Internal Photos

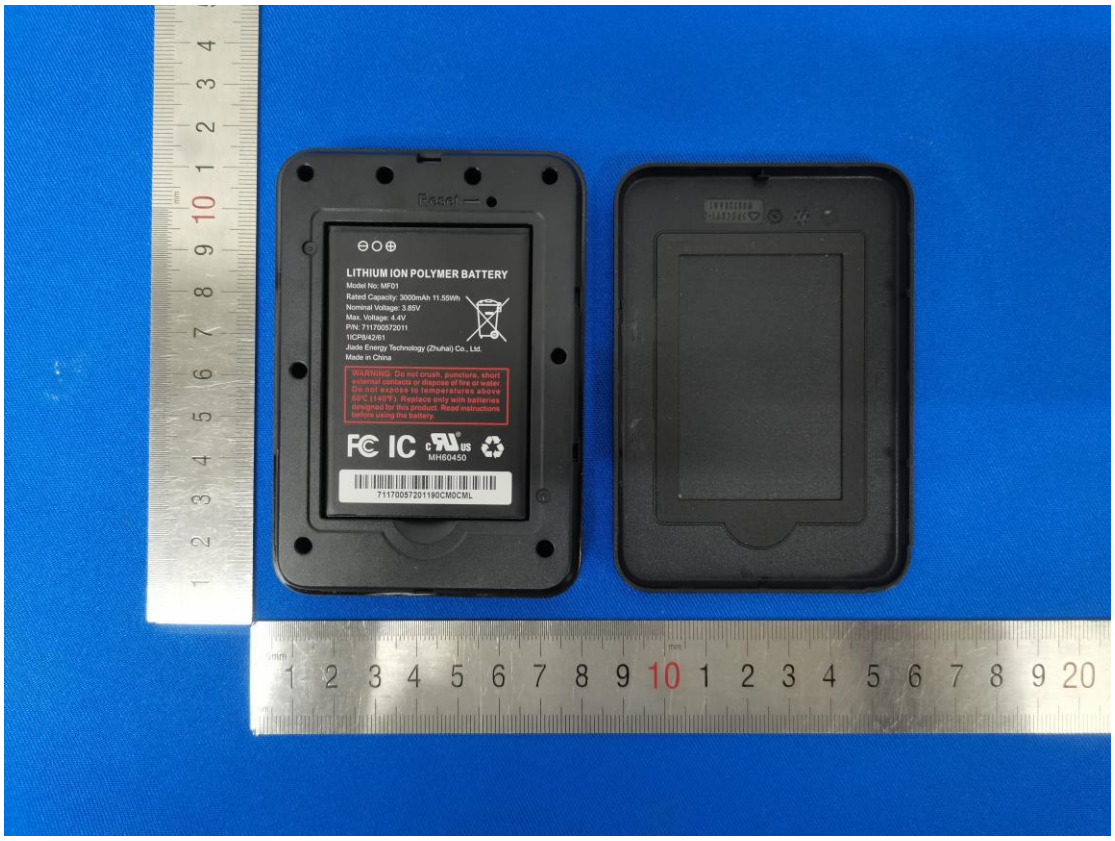

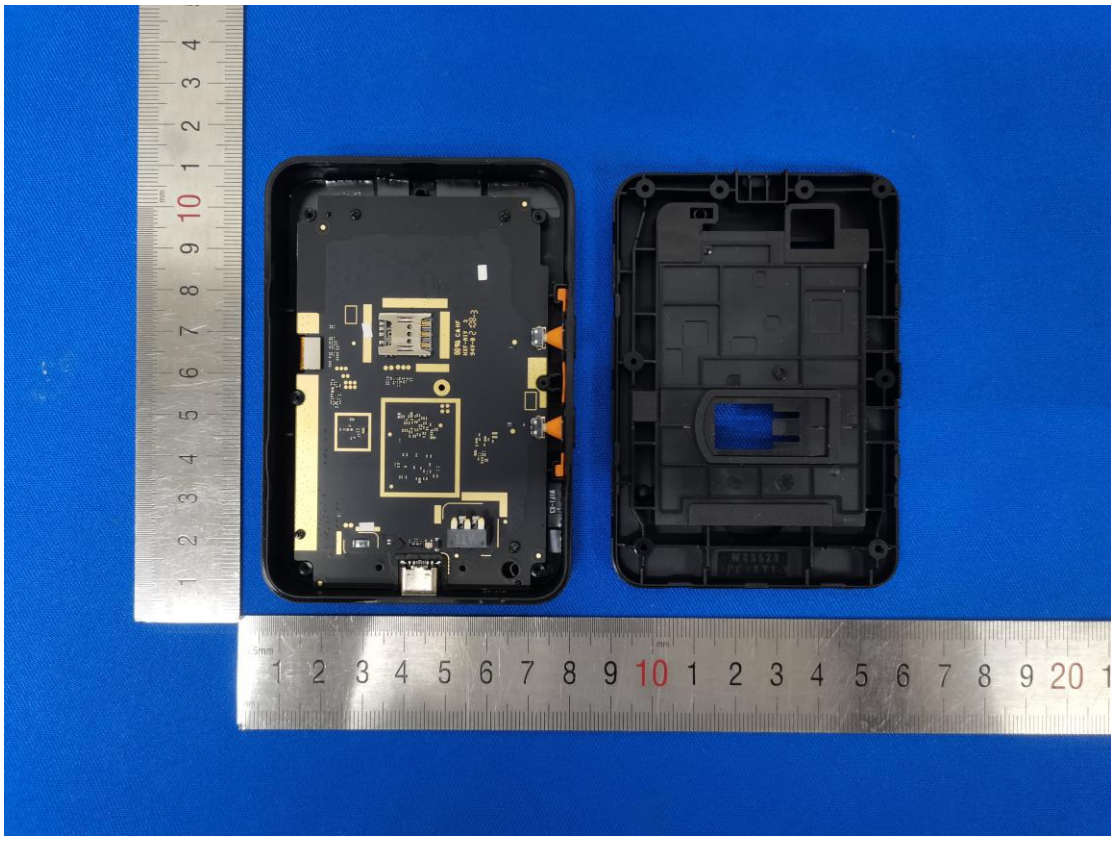

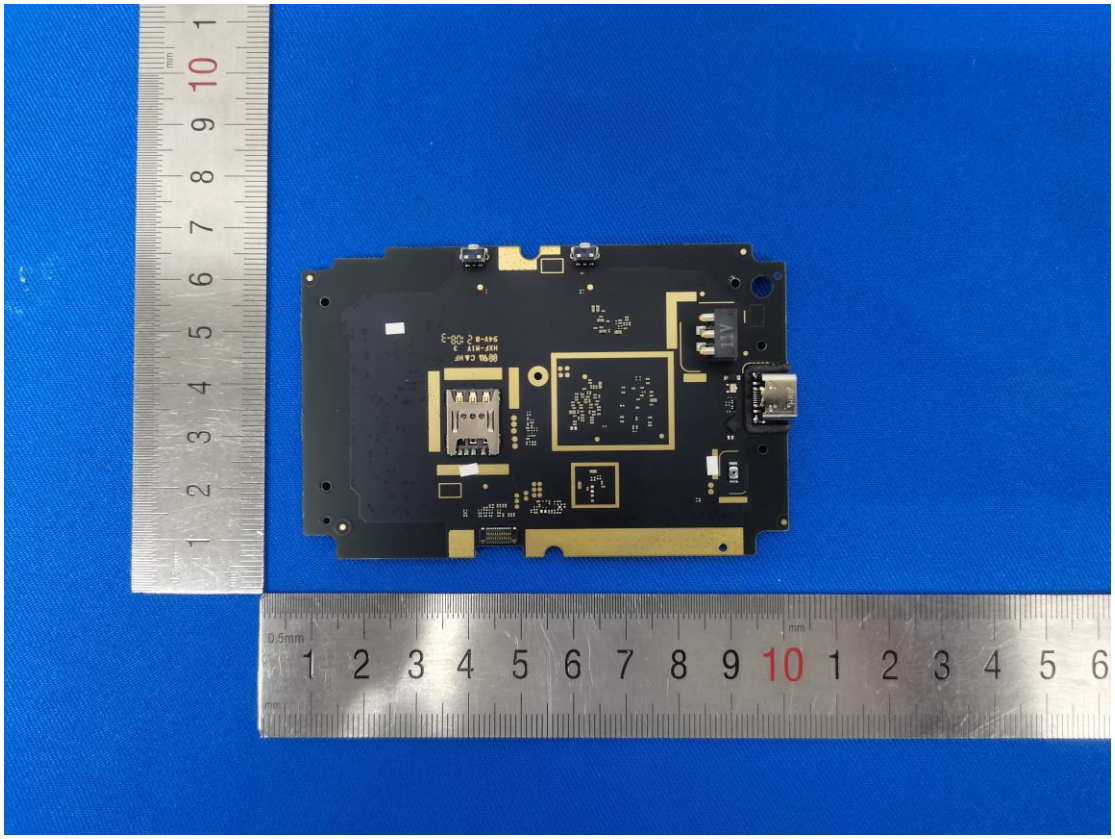

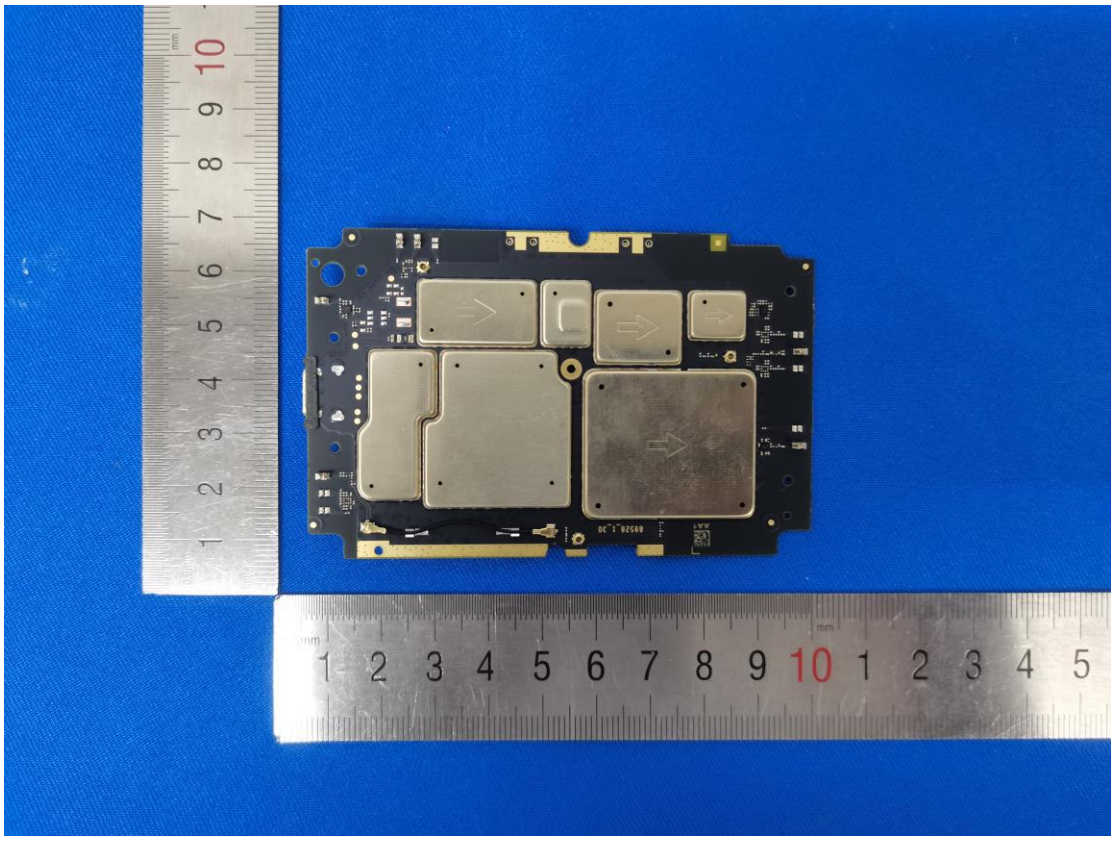

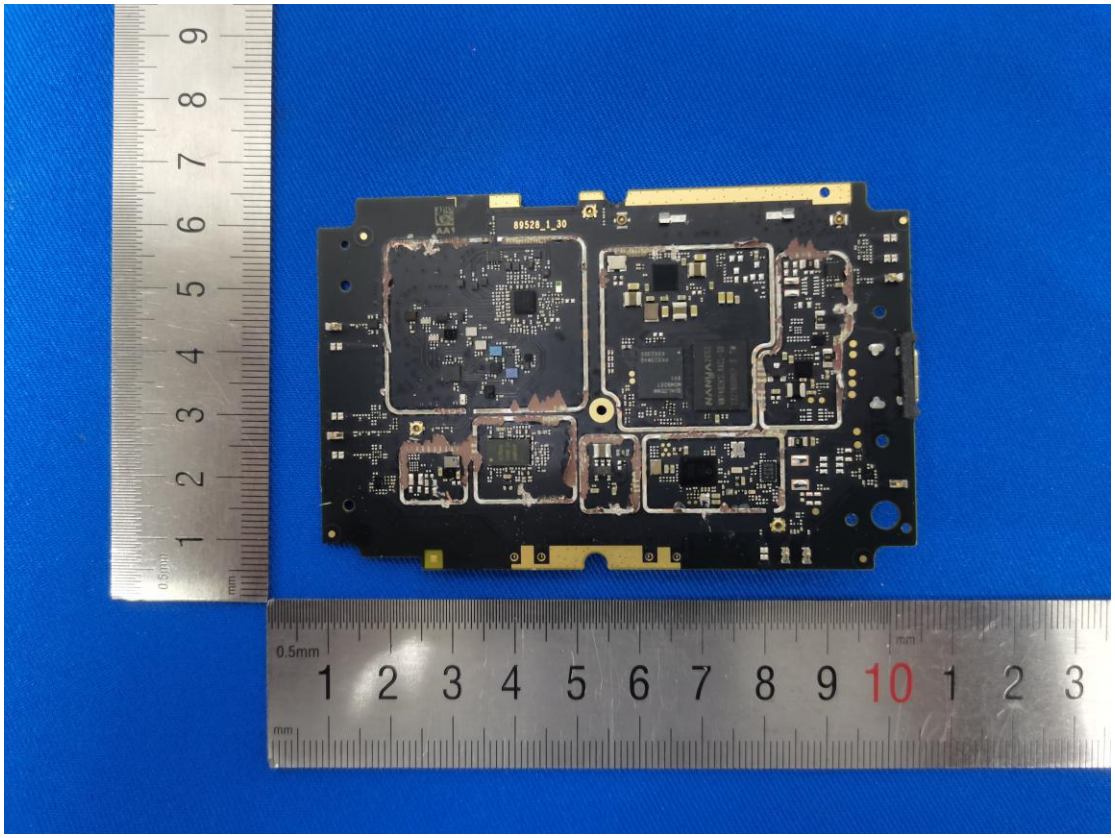
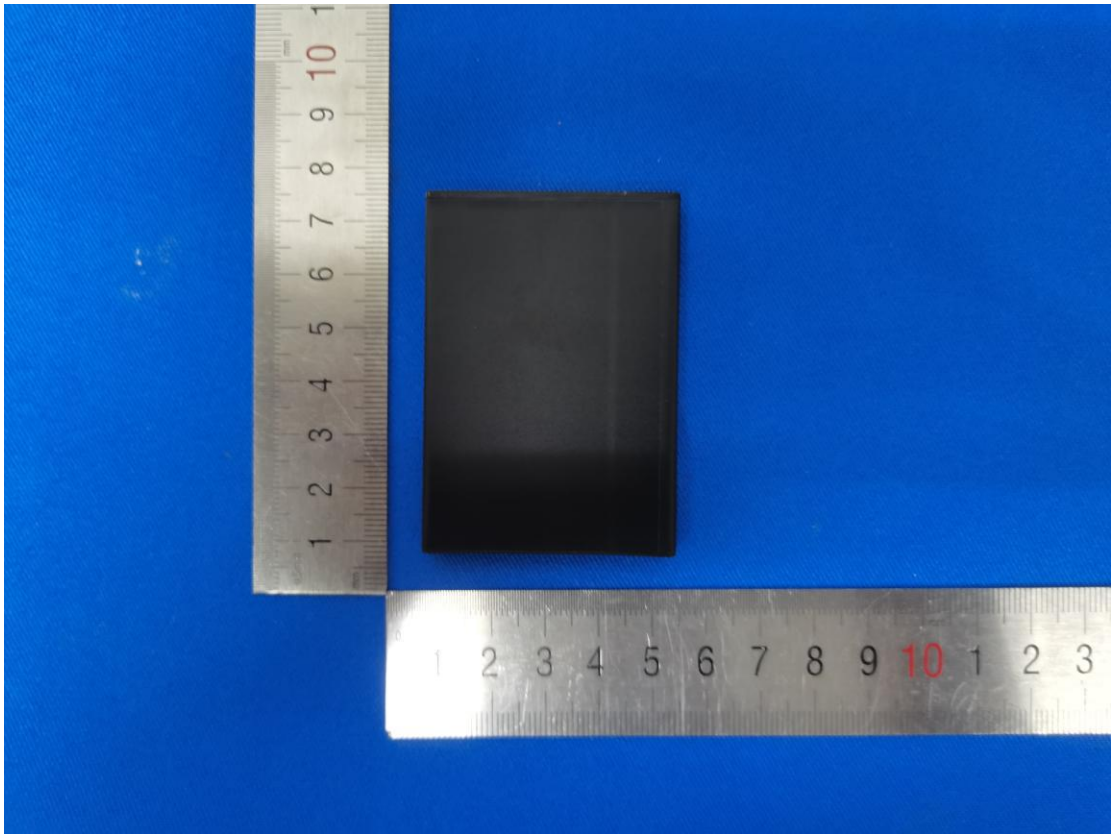
LITHIUM ION POLYMER BATTERY
Model No: MF01
Rated Capacity: 3000mAh 11.55Wh
Nominal Voltage: 3.85V
Max. Voltage: 4.4V
P/N: 711700572011
1ICP8/42/61
Jiade Energy Technology (Zhuhai) Co., Ltd.
Made in China
WARNING: Do not crush, puncture, short external contacts or dispose of fire or water. Do not expose to temperatures above 60℃ (140°F). Replace only with batteries designed for this product. Read instructions before using the battery.
MH60450
711700572011 90CM0CML