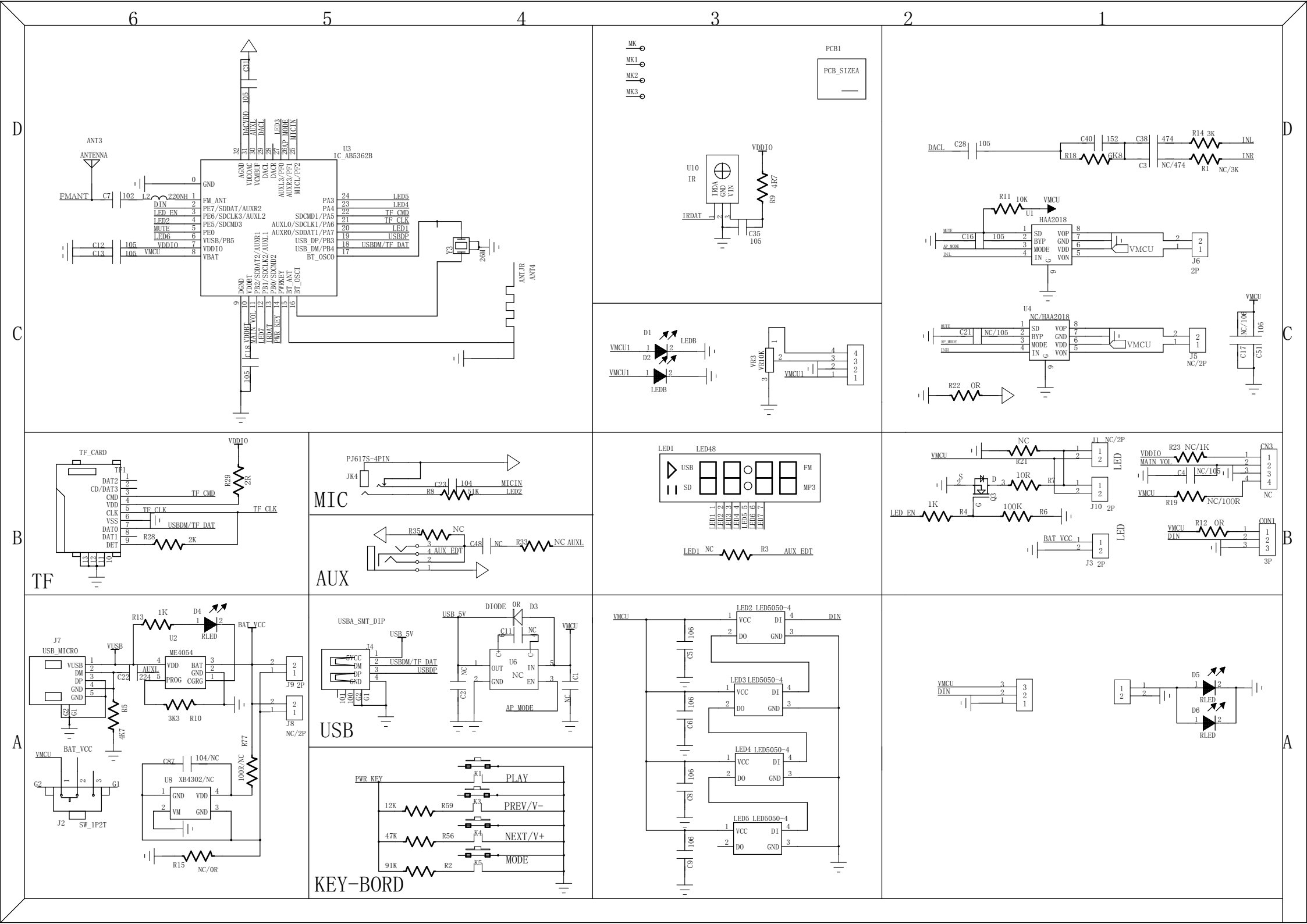
U3
IC_AB5362B
ANT3
ANTENNA
FMANT
C7
L2
220NH
FM_ANT
PE7/SDDAT/AUXR2
PE6/SDCLK3/AUXL2
PE5/SDCMD3
PE0
VUSB/PB5
VDDIO
VBAT
GND
DIN
LED_EN
LED2
MUTE
LED6
C12
C13
VMCU
PA3
PA4
SDCMD1/PA5
AUXLO/SDCLK1/PA6
AUXRO/SDDAT1/PA7
USB_DP/PB3
USB_DM/PB4
BT_OSCO
LED5
LED4
TF_CMD
TF_CLK
LED1
USBDP
USBDM/TF_DAT
Y3
26M
ANT3R
ANT4
MK
MK1
MK2
MK3
PCB1
PCB_SIZEA
U10
IR
IRDA
GND
VIN
IRDAT
VDDIO
R9
4K7
C35
105
D1
D2
LEDB
VMCU1
VR3
VR10K
DACL
C28
R18
6K8
C40
152
C38
474
R14 3K
INL
INR
C3
NC/474
R1
NC/3K
R11
10K
U1
HAA2018
C16
SD
BYP
MODE
IN
VOP
GND
VDD
VON
J6
2P
U4
NC/HAA2018
C21
NC/105
J5
NC/2P
NC/106
C17
C51
R22
0R
TF_CARD
TF1
DAT2
CD/DAT3
CMD
VDD
CLK
VSS
DAT0
DAT1
DET
R29
2R
R28
2K
TF
PJ617S-4PIN
JK4
C23
104
R8
51K
MICIN
MIC
R35
NC
C48
R33
NC AUXL
AUX EDT
AUX
LED1
LED48
USB
SD
FM
MP3
R3
LED
R21
J1 NC/2P
R7
10R
Q3
J10 2P
R4
1K
R6
100K
BAT_VCC
J3 2P
R23 NC/1K
MAIN_VOL
C4
NC/105
R19
NC/100R
CN3
R12 0R
CON1
3P
J7
USB_MICRO
VUSB
DM
DP
GND
C22
R13
1K
D4
RLED
U2
ME4054
VDD
BAT
PROG
CGRG
AUXL
3K3
R10
R5
4K7
J9 2P
J8
NC/2P
BAT_VCC
J2
SW_1P2T
C87
104/NC
U8
XB4302/NC
R77
100R/NC
R15
NC/0R
USBA_SMT_DIP
J4
USB_5V
USBDM/TF_DAT
USBDP
USB
DIODE
0R
D3
C11
U6
OUT
IN
EN
AP_MODE
C1
PWR_KEY
K1
PLAY
K3
PREV/V-
K4
NEXT/V+
K5
MODE
12K
R59
47K
R56
91K
R2
KEY-BORD
LED2 LED5050-4
LED3 LED5050-4
LED4 LED5050-4
LED5 LED5050-4
VCC
DO
DI
C5
C6
C8
C9
DIN
D5
D6
RLED