10180150-05 P-1602013
VE2741ET07100N62J0673
LG Innotek

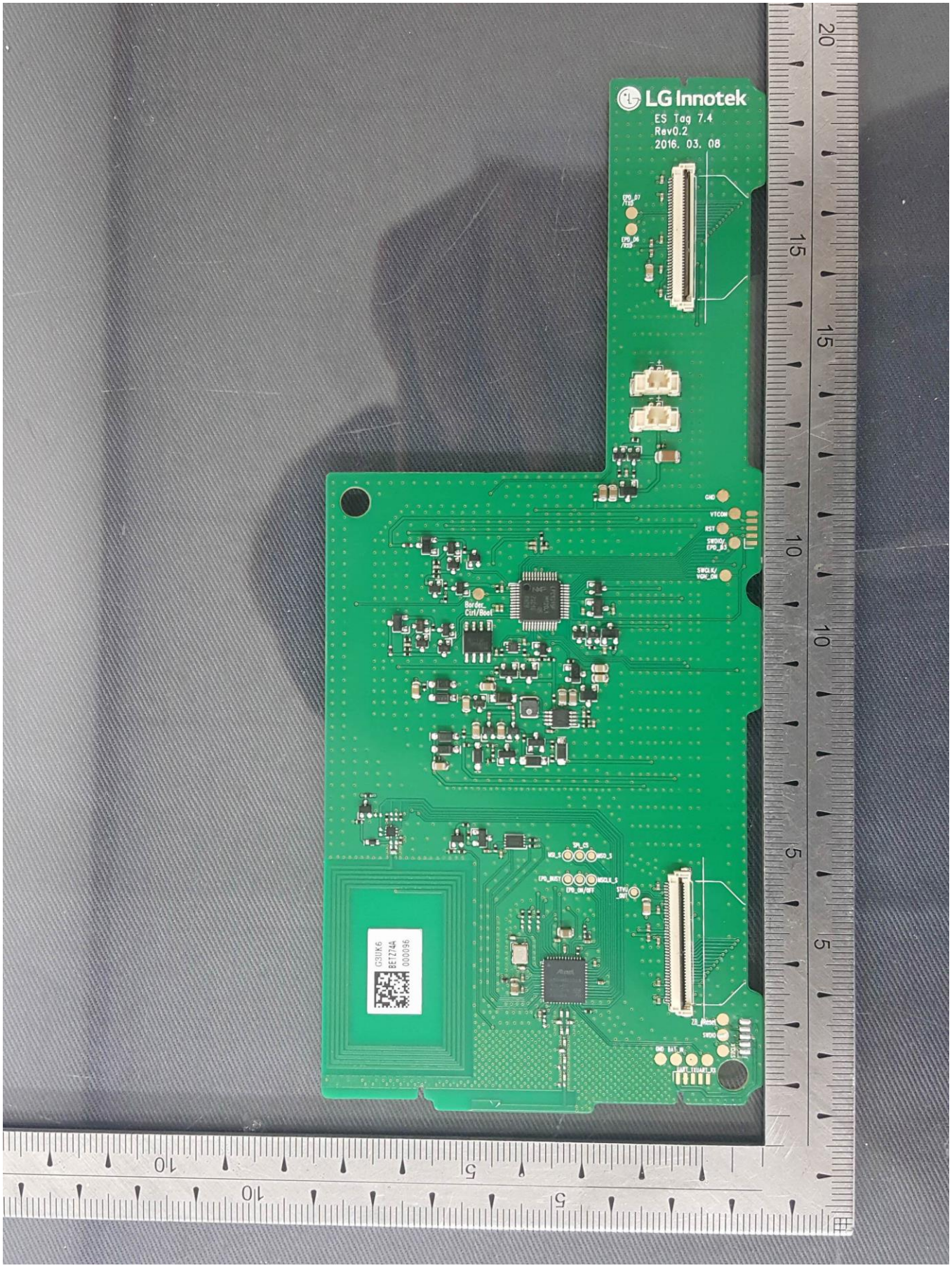
LG Innotek
ES Tag 7.4
Rev0.2
2016. 03. 08

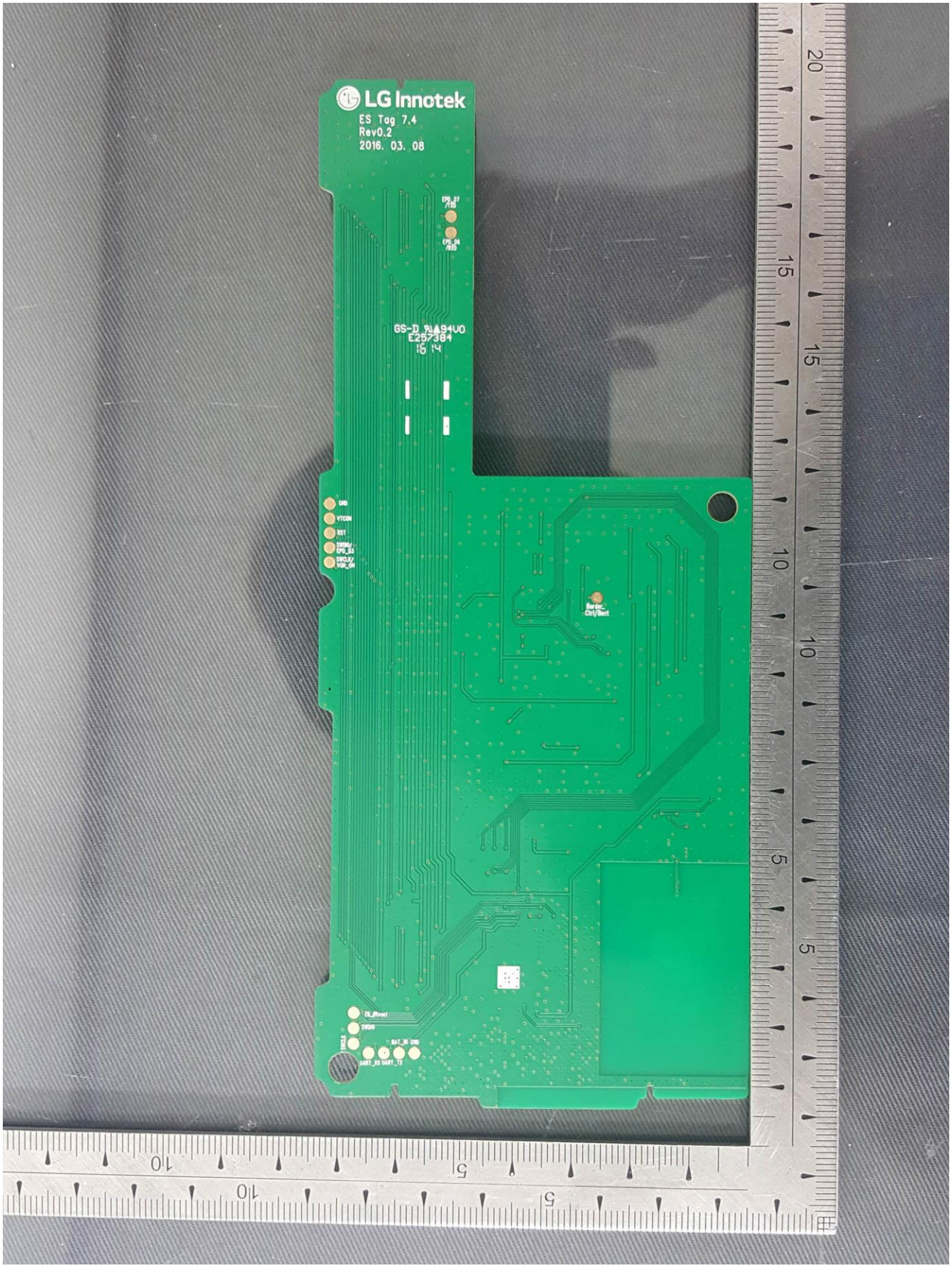
LG Innotek
ES Tag 7.4
Rev0.2
2016. 03. 08
GS-D 9UA94U0
E257384
16 14
GND
VTCOM
RST
Service
Ctrl/Reset
SWDIO
BAT_IN
GND
UART_RX
UART_TX

1018015G-05
P-1602013
VE2741ETD710DN6220673

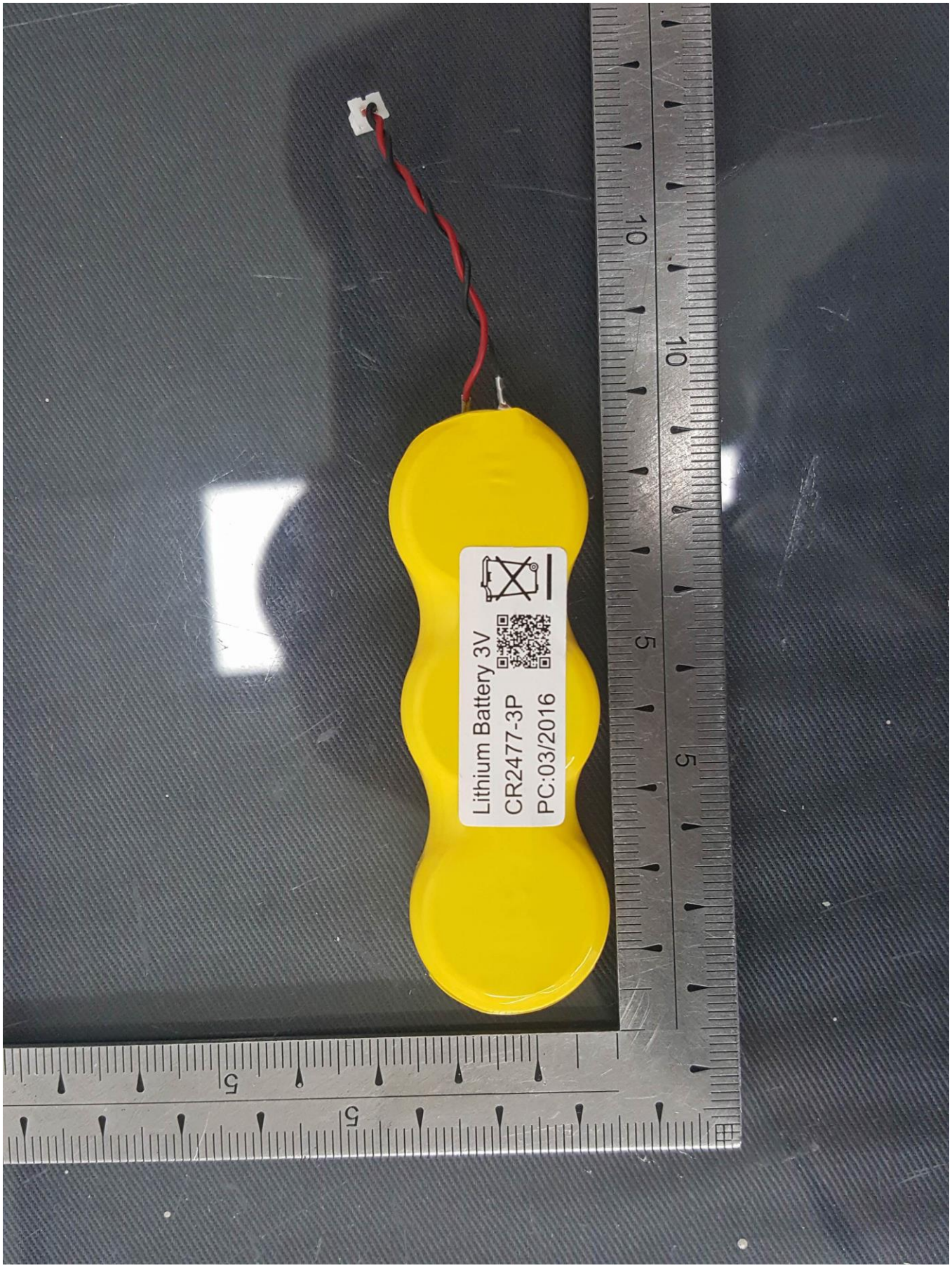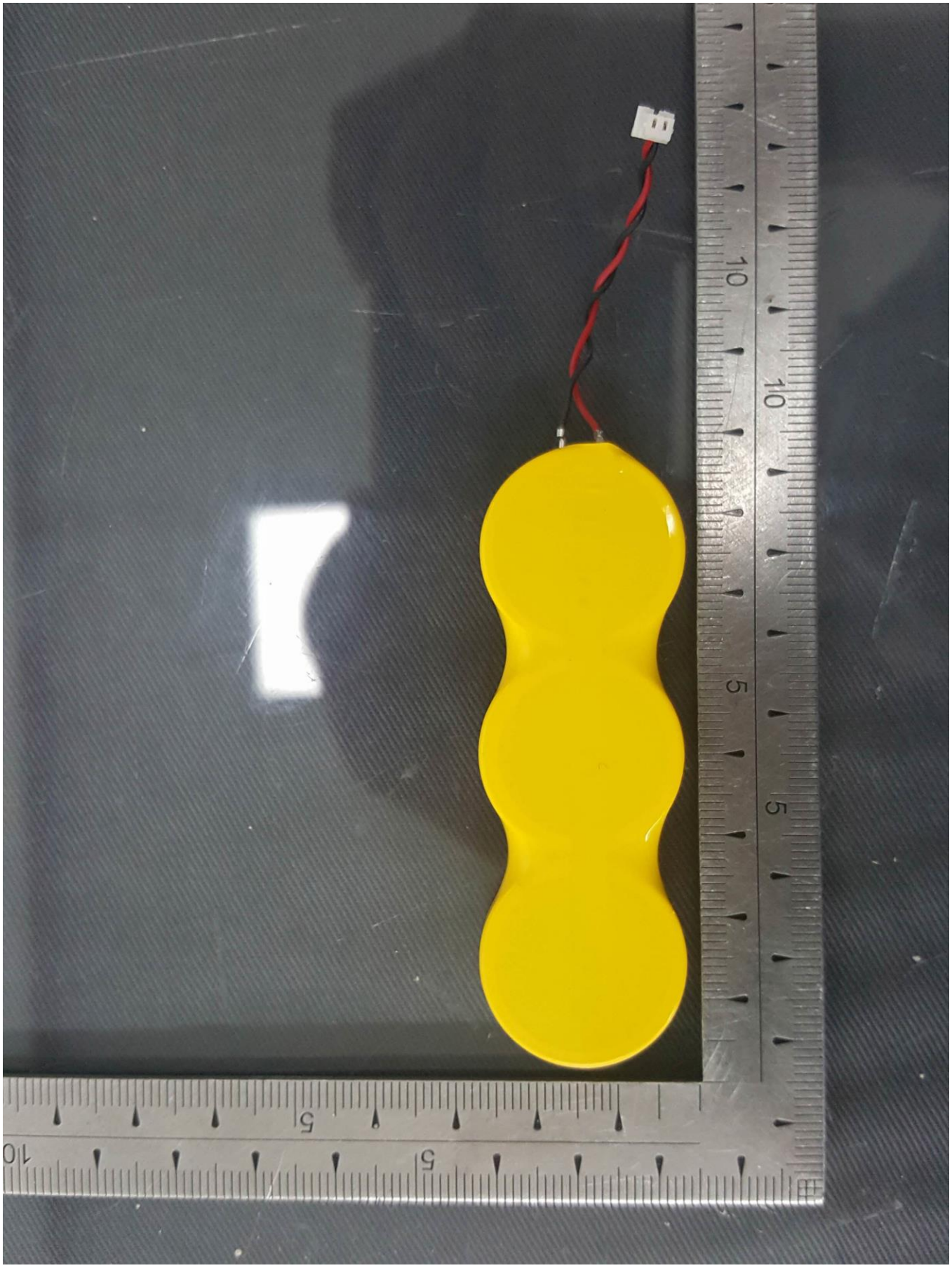
Lithium Battery 3V
CR2477-3P
PC:03/2016