

# TEST REPORT

Report No.: SHE23020016-02AE      Date: 2023-03-03      Page 41 of 53

Figure 29: The plots of 20dB Bandwidth and 99% Bandwidth, 2403MHz

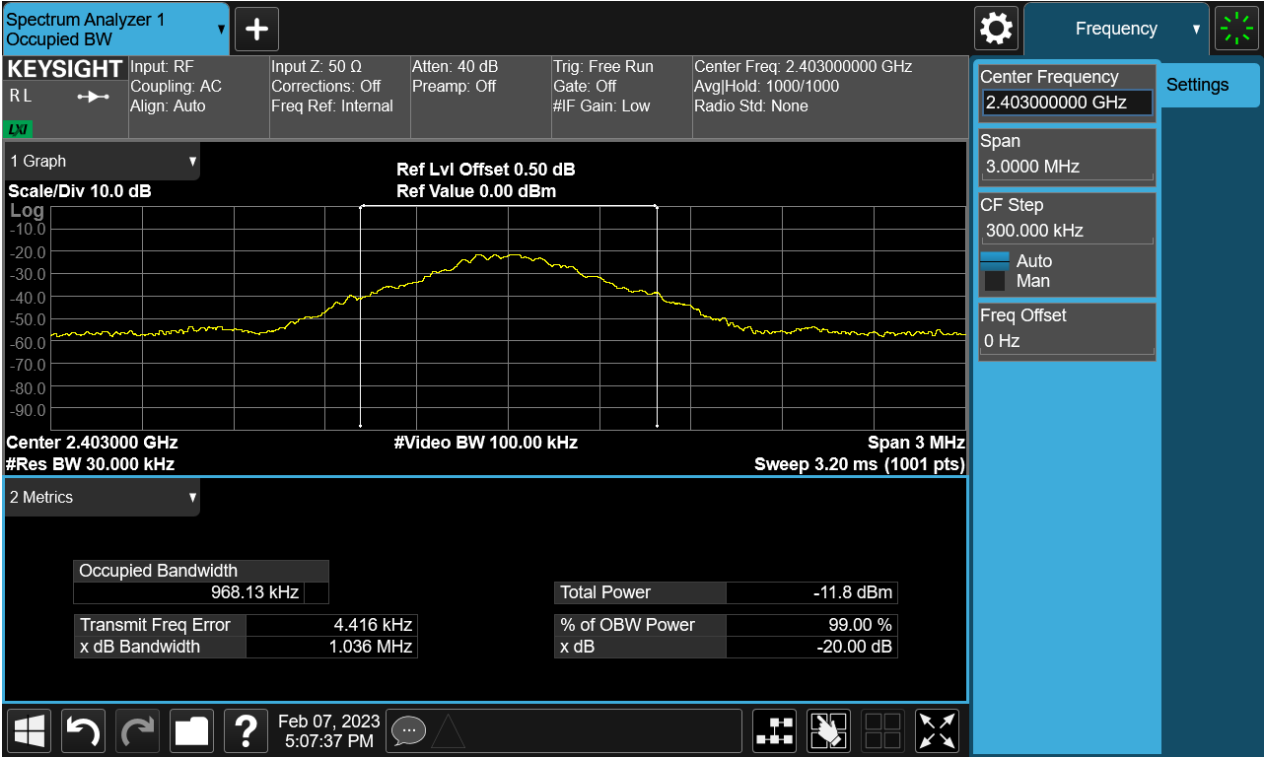
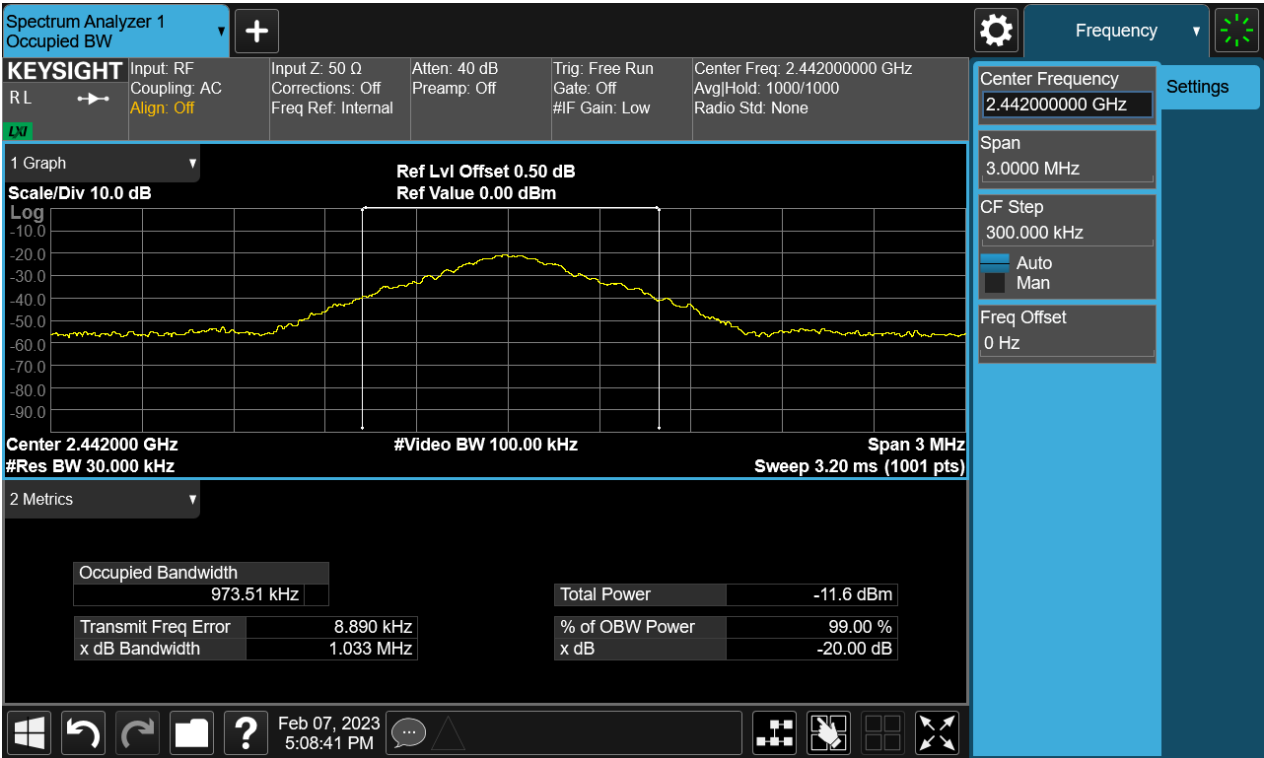

Figure 30: The plots of 20dB Bandwidth and 99% Bandwidth, 2442MHz



# TEST REPORT

Report No.: SHE23020016-02AE

Date: 2023-03-03

Page 42 of 53

Figure 31: The plots of 20dB Bandwidth and 99% Bandwidth, 2480MHz

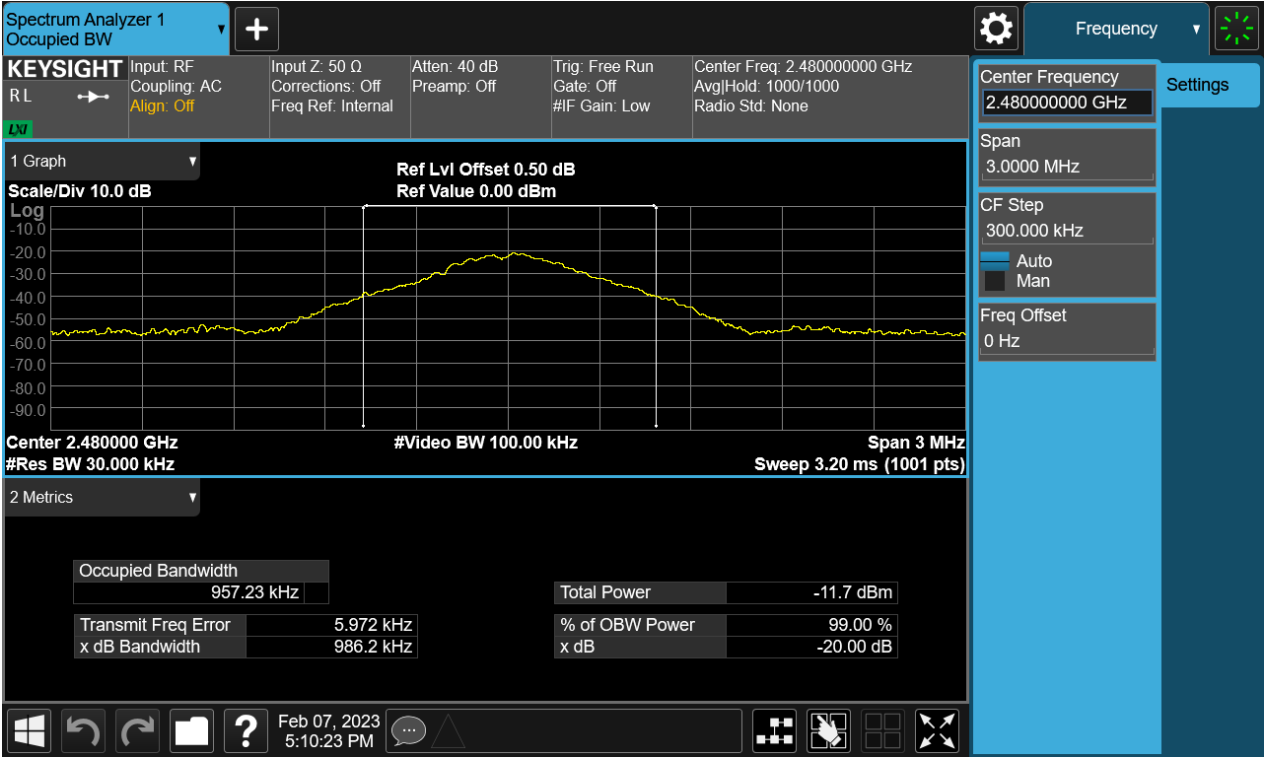

# TEST REPORT

Report No.: SHE23020016-02AE

Date: 2023-03-03

Page 43 of 53

## 5 Appendixes

### 5.1 Photographs of the Sample

Test Model: RF58



Front of the sample





# TEST REPORT

Report No.:

SHE23020016-02AE

Date:

2023-03-03

Page 44 of 53

Back of the sample



Left of the sample



Right of the sample

# TEST REPORT

Report No.:

SHE23020016-02AE

Date:

2023-03-03

Page 45 of 53



Top of the sample



Bottom of the sample



# TEST REPORT

Report No.:

SHE23020016-02AE

Date:

2023-03-03

Page 46 of 53



Open of the sample

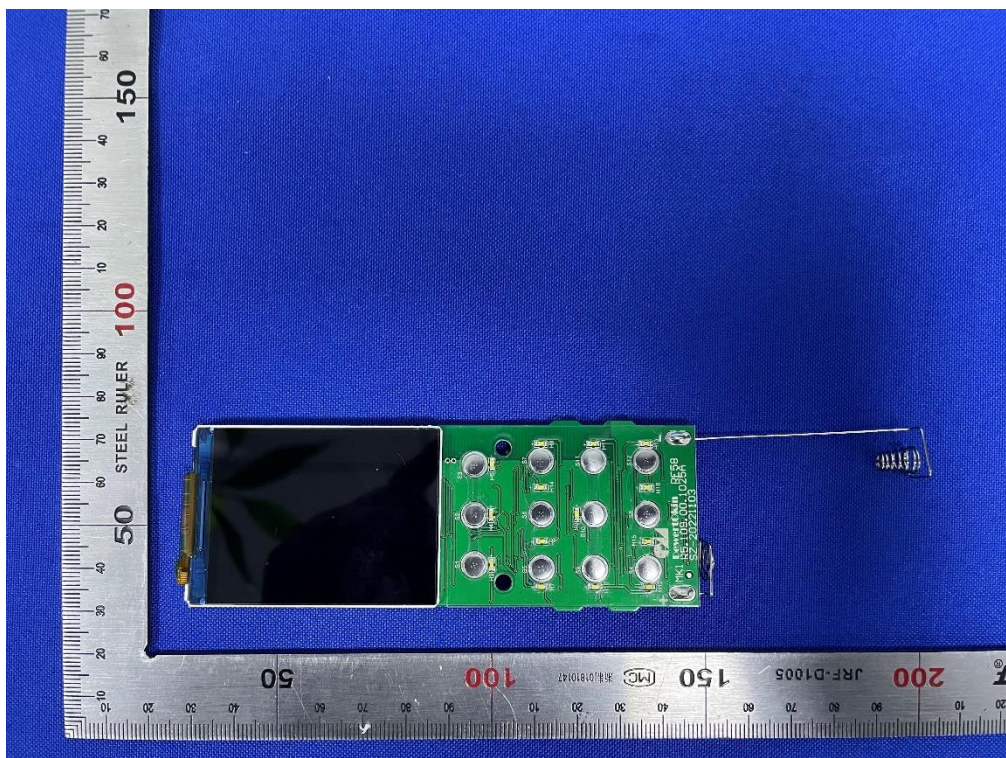

Internal-1 of the sample



# TEST REPORT

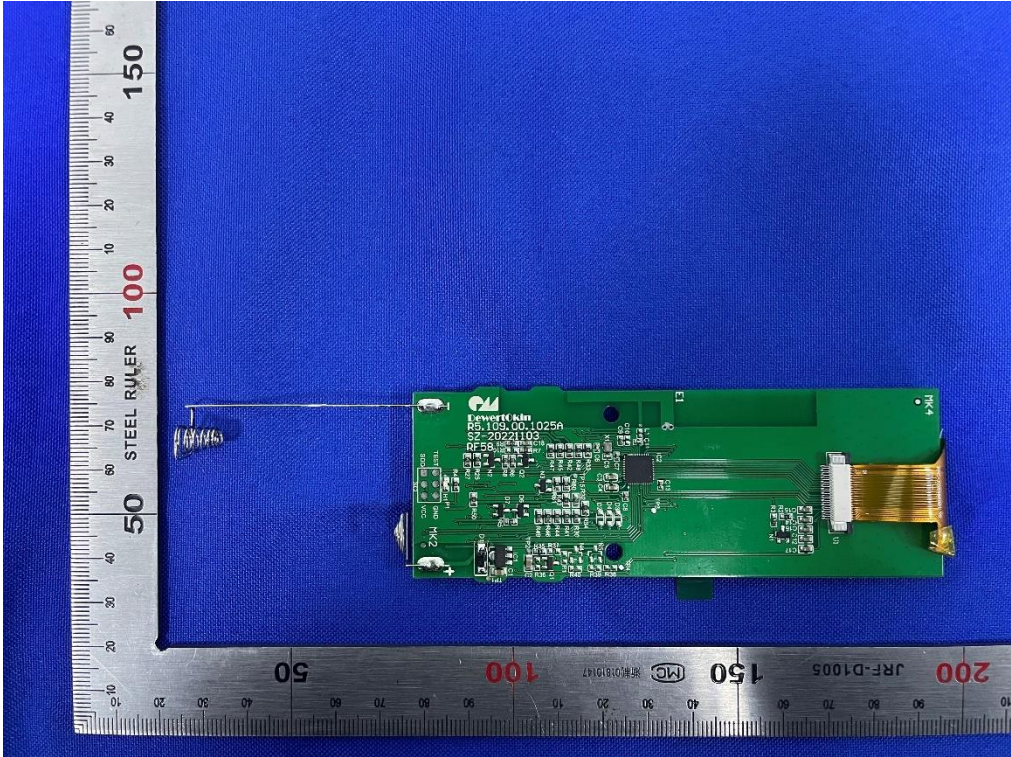

Internal-2 of the sample

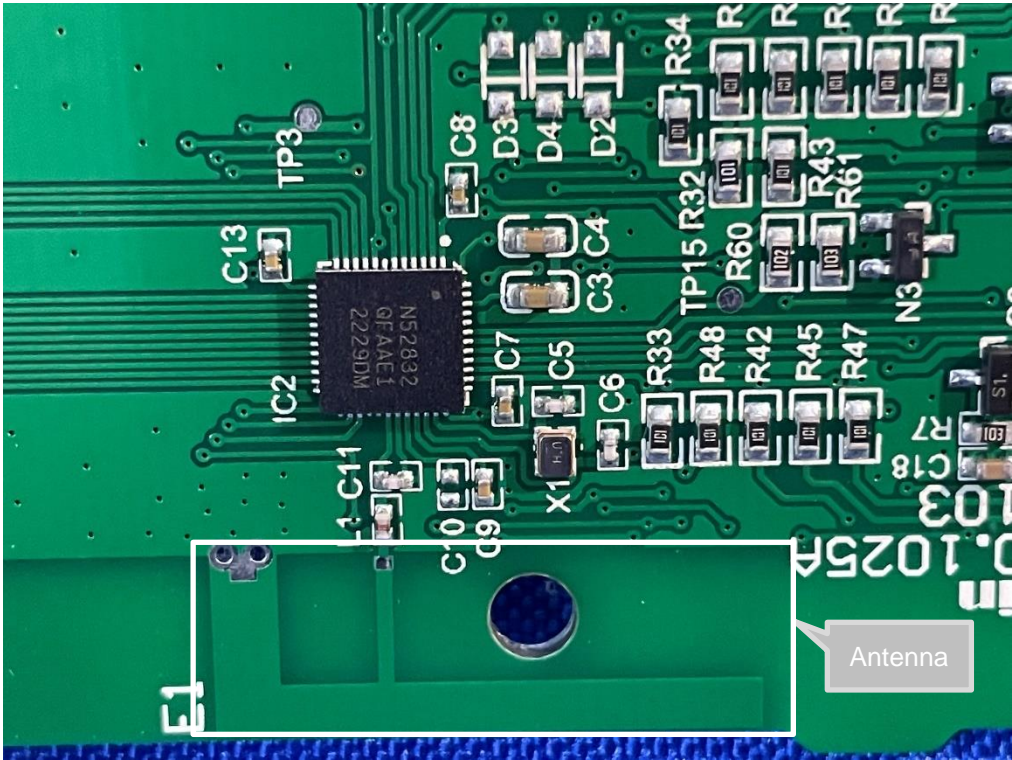

Antenna position of the sample



# TEST REPORT

Report No.: SHE23020016-02AE

Date: 2023-03-03

Page 48 of 53

Series Model: RF62



Front of the sample



Back of the sample



# TEST REPORT

Report No.:

SHE23020016-02AE

Date:

2023-03-03

Page 49 of 53

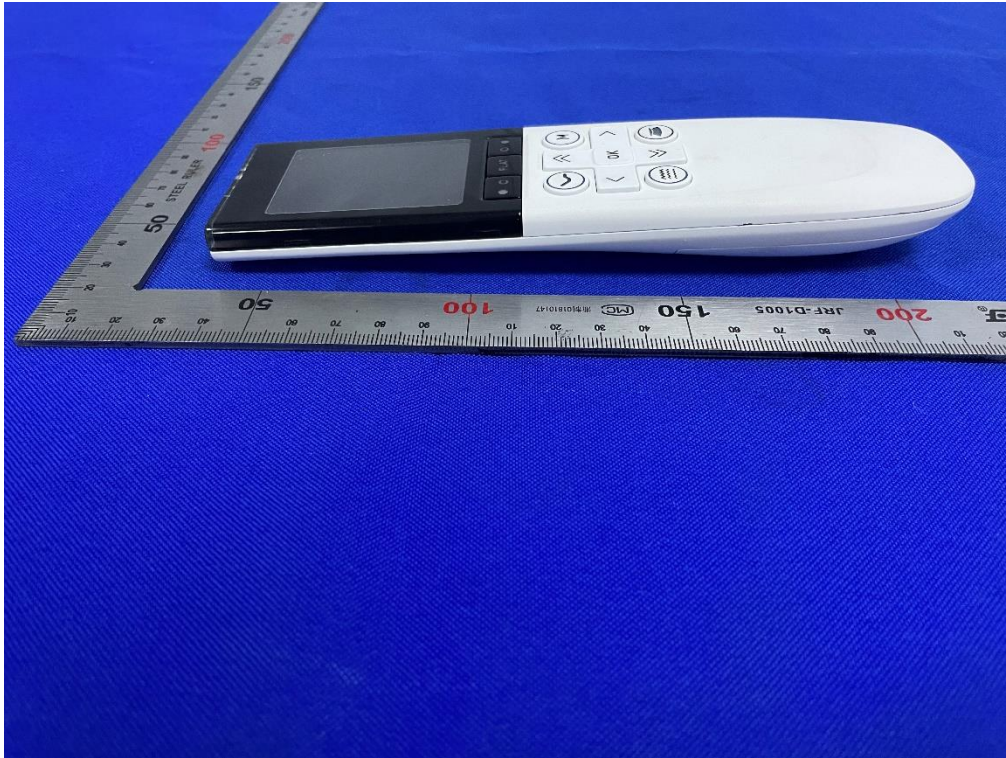

Left of the sample



Right of the sample

# TEST REPORT

Report No.:

SHE23020016-02AE

Date:

2023-03-03

Page 50 of 53

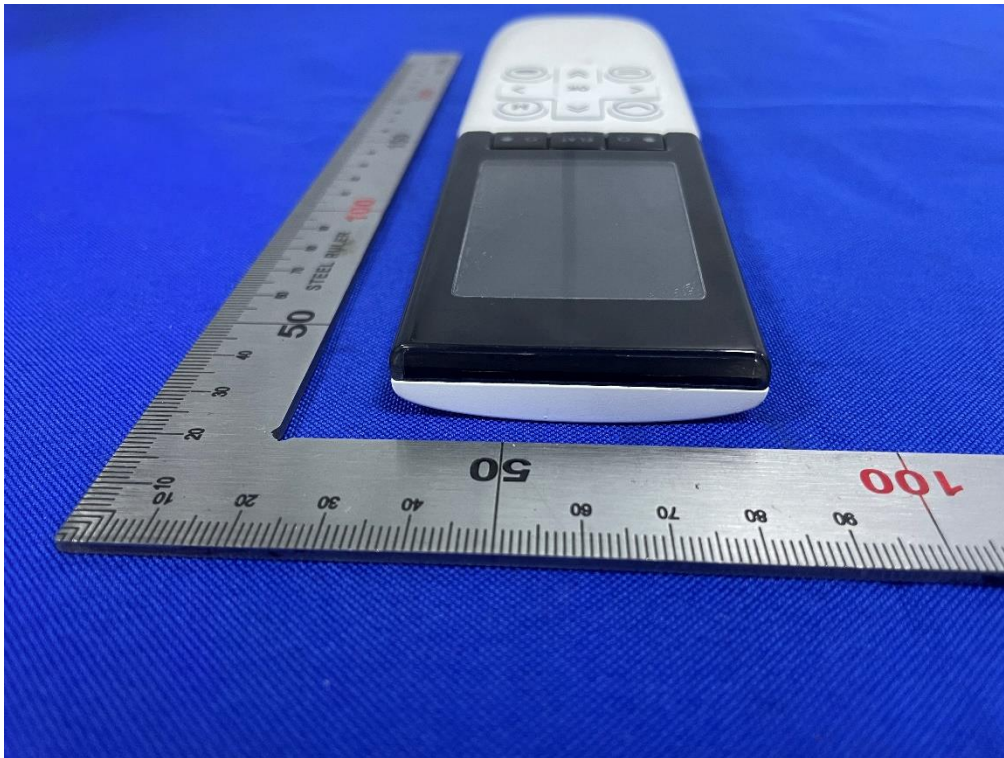

Top of the sample



Bottom of the sample



# TEST REPORT

Report No.: SHE23020016-02AE

Date: 2023-03-03

Page 51 of 53

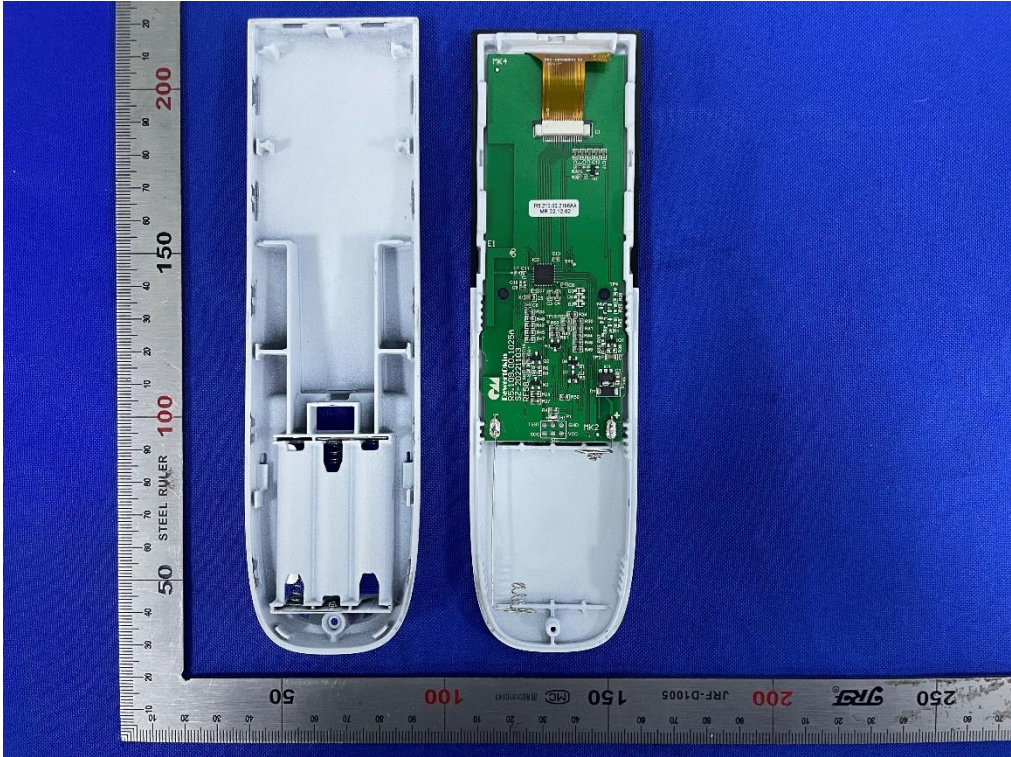

Open of the sample

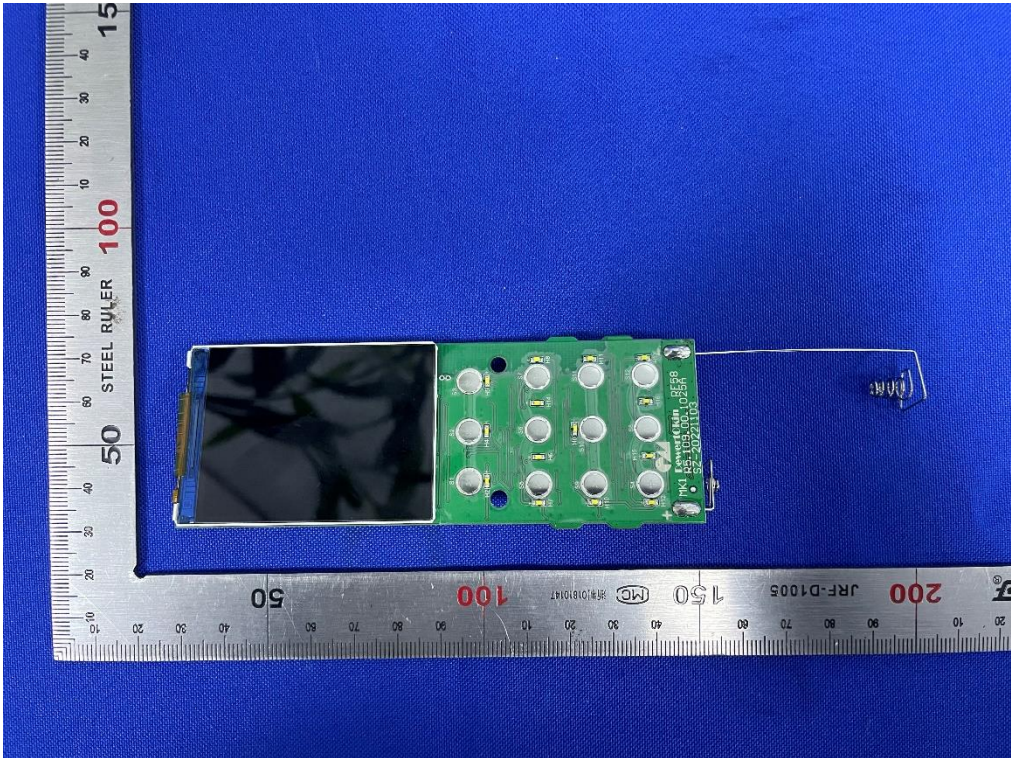

Internal-1 of the sample



# TEST REPORT

Report No.: SHE23020016-02AE

Date: 2023-03-03

Page 52 of 53

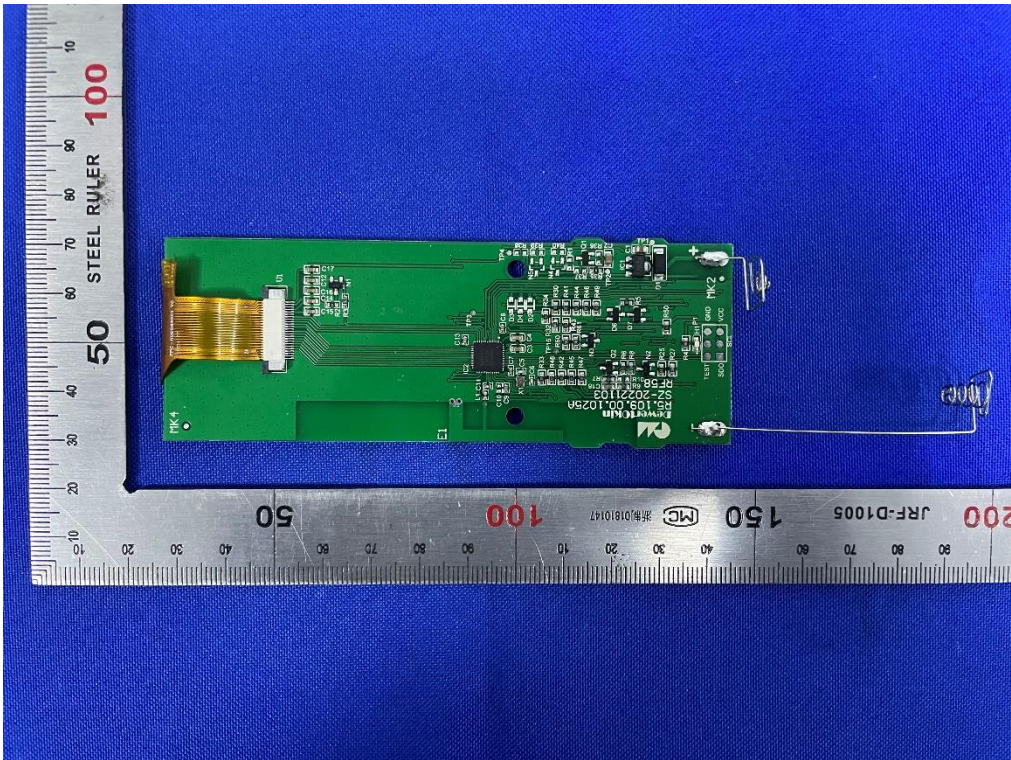

Internal-2 of the sample

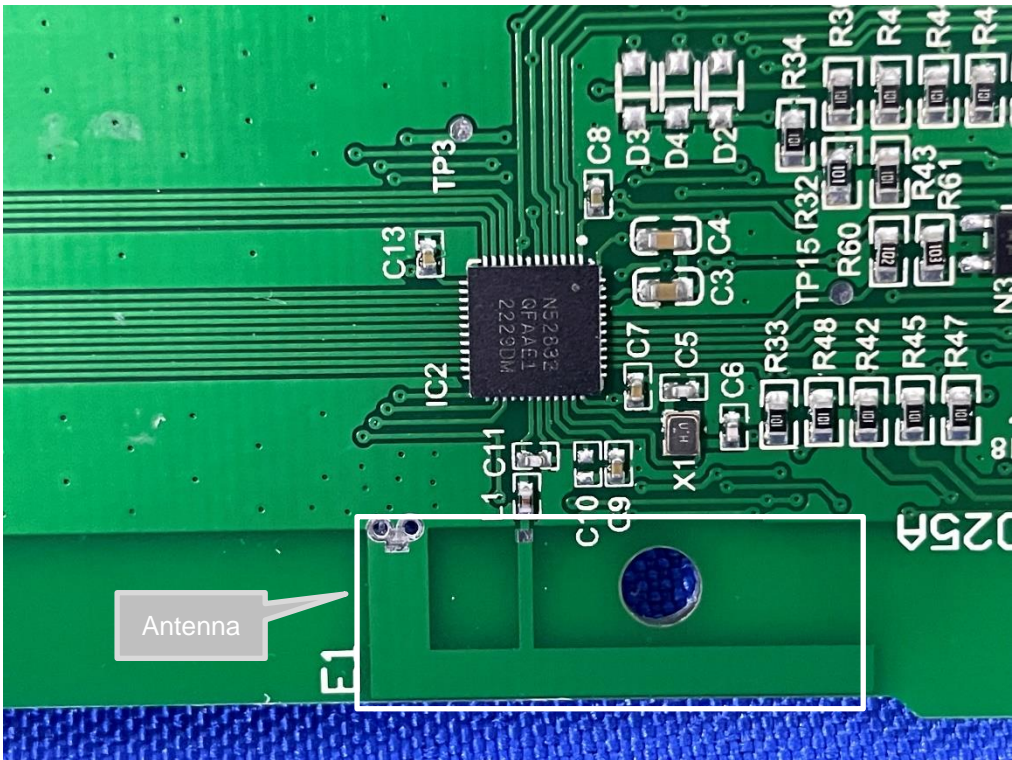

Antenna position of the sample



# TEST REPORT

Report No.: SHE23020016-02AE

Date: 2023-03-03

Page 53 of 53

## 5.2 Set-up for Spurious Emissions below 1GHz



## 5.3 Set-up for Spurious Emissions above 1GHz

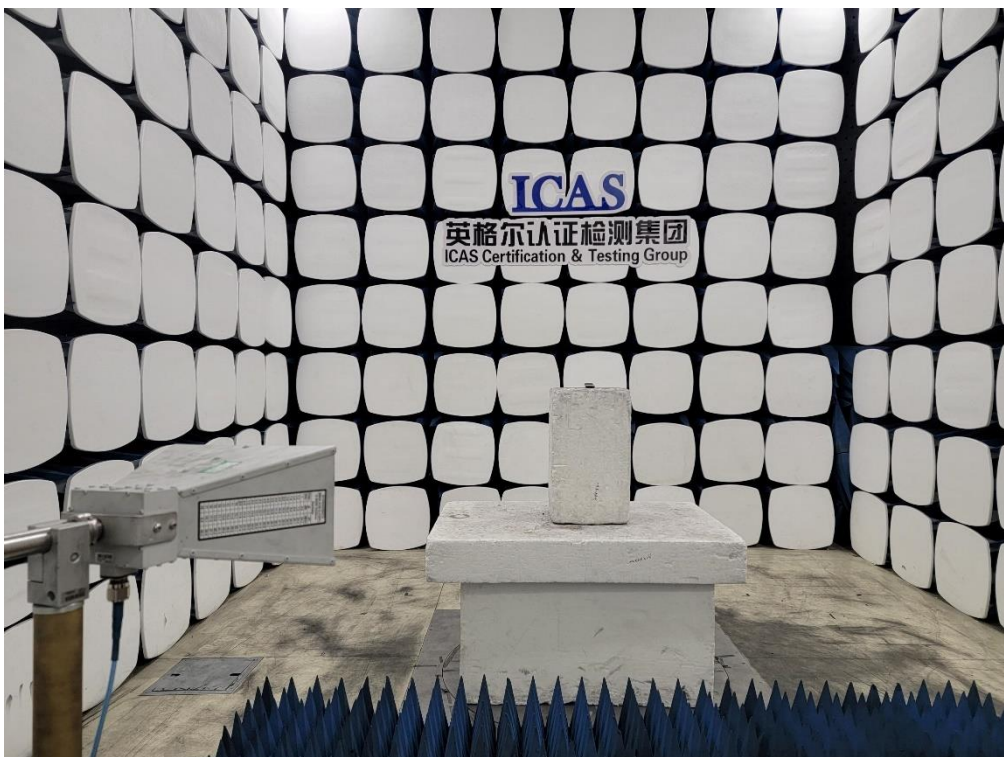

\*\*\*End of the report\*\*\*