Internal Photos

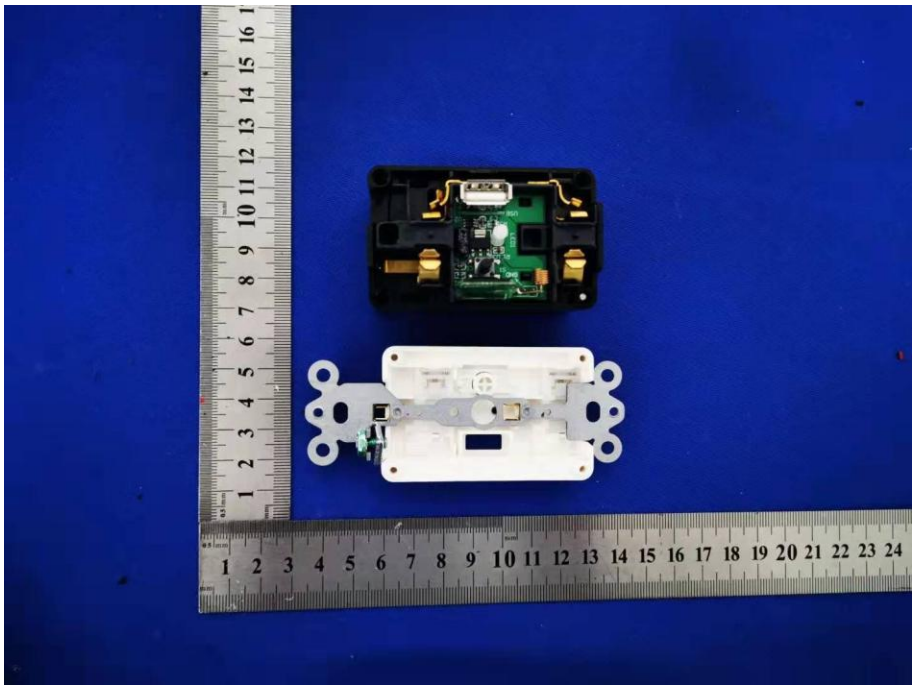

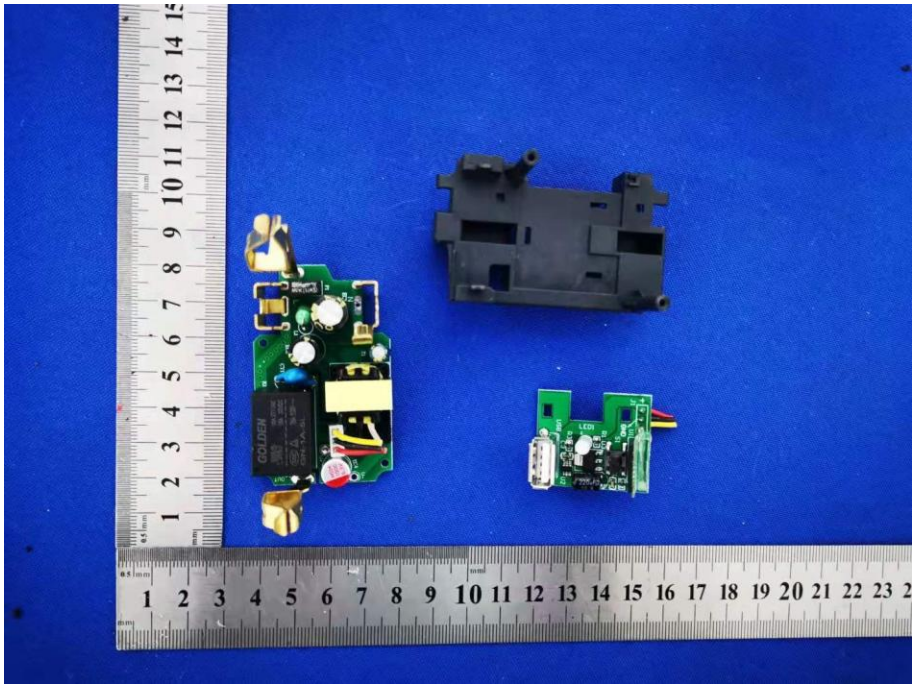
GOLDEN

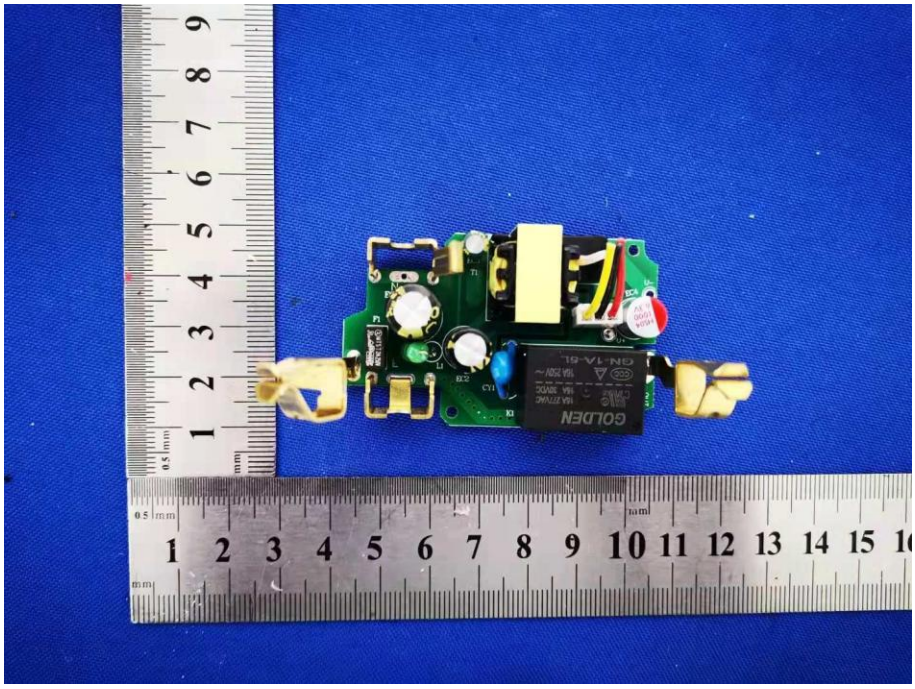
GOLDEN

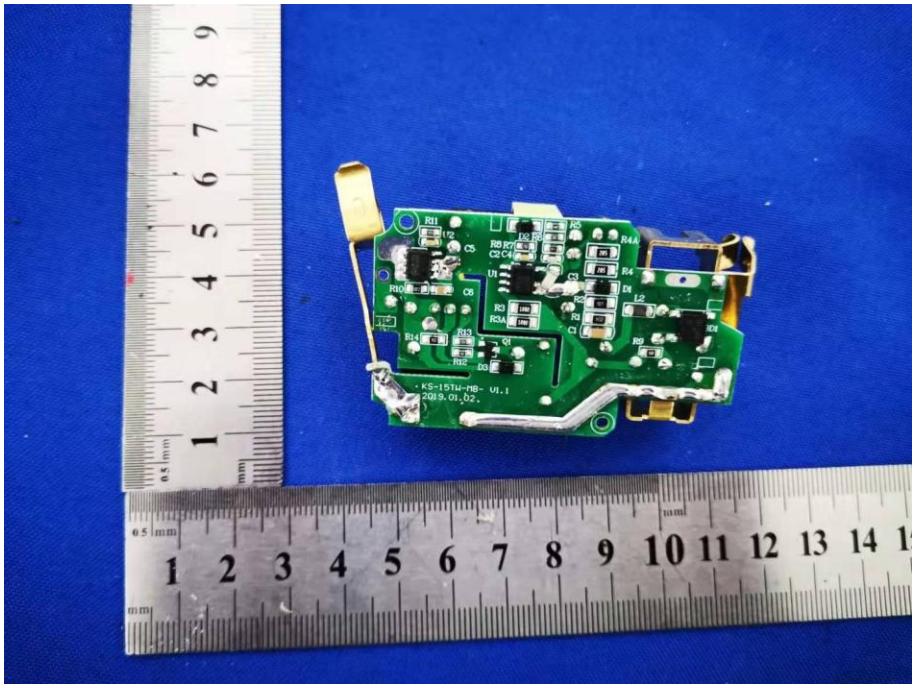
KS-15TW-MB- V1.1
2019.01.02.

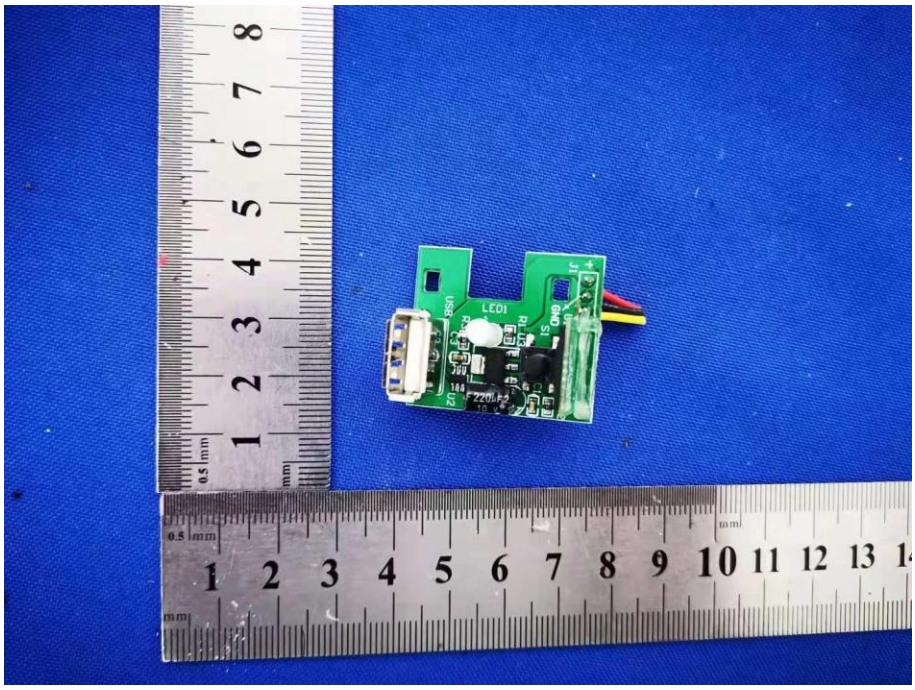
LED1
USB1
GND
5V
D+
D-

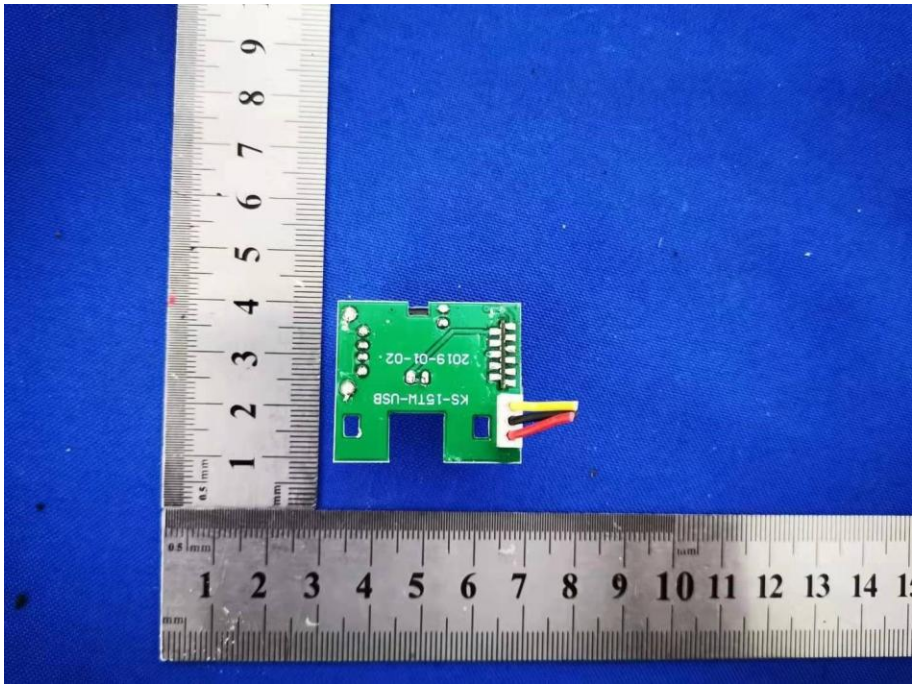
KS-15TW-USB
2019-01-02

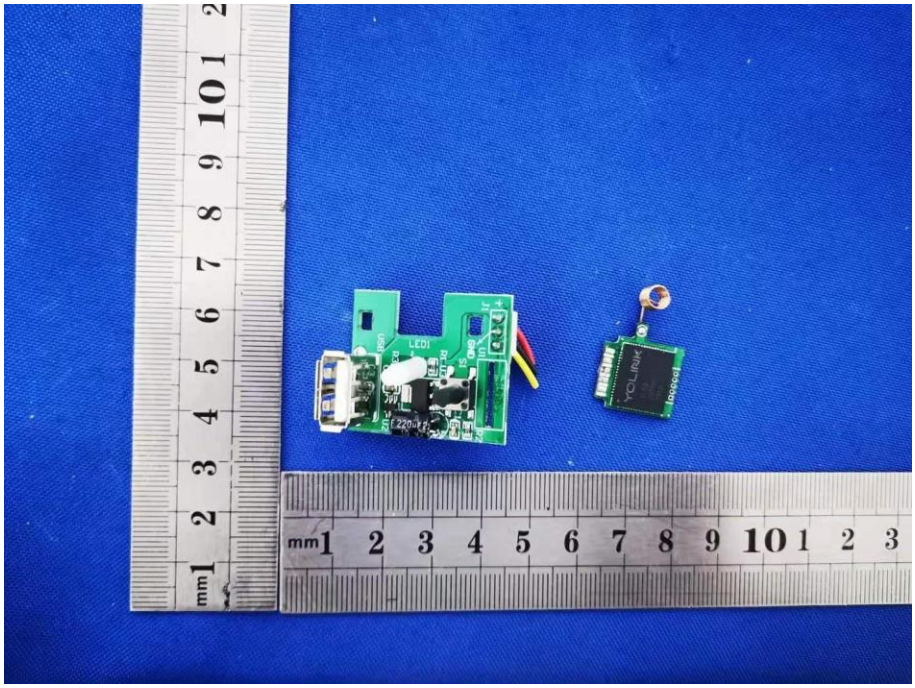
LED1
YOLINK

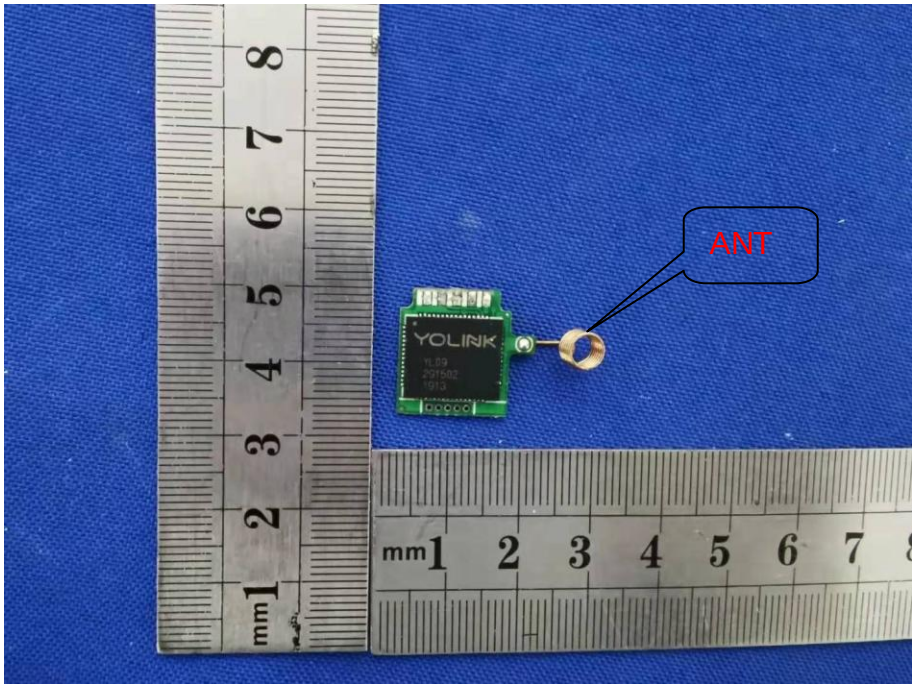
ANT
YOLINK

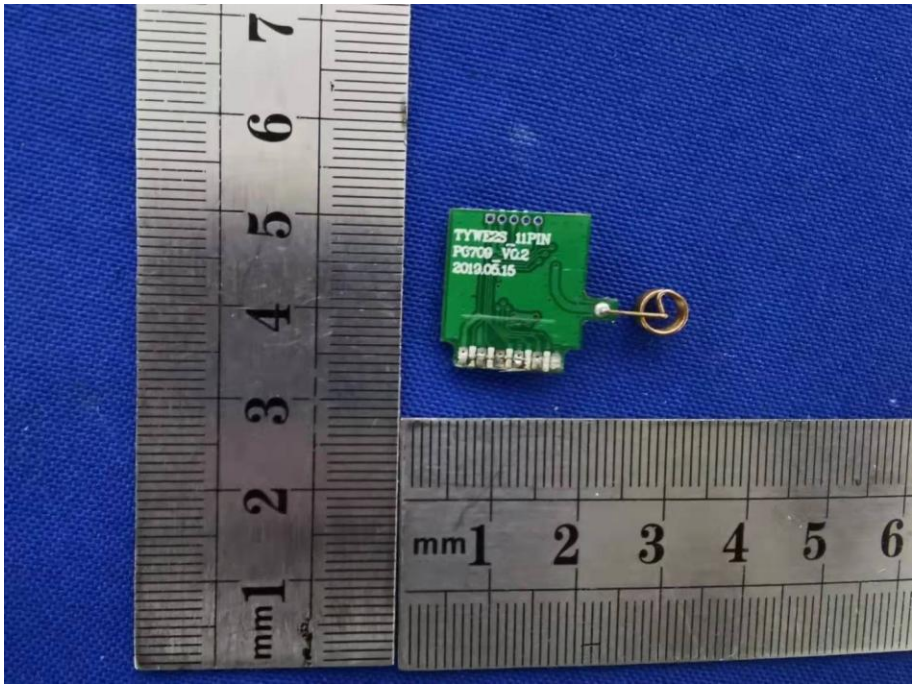
TYWE2S_11PIN
PG709_V0.2
2012.05.15