PHOTOGRAPHS OF THE EUT

NOKIA

NOKIA

NOKIA

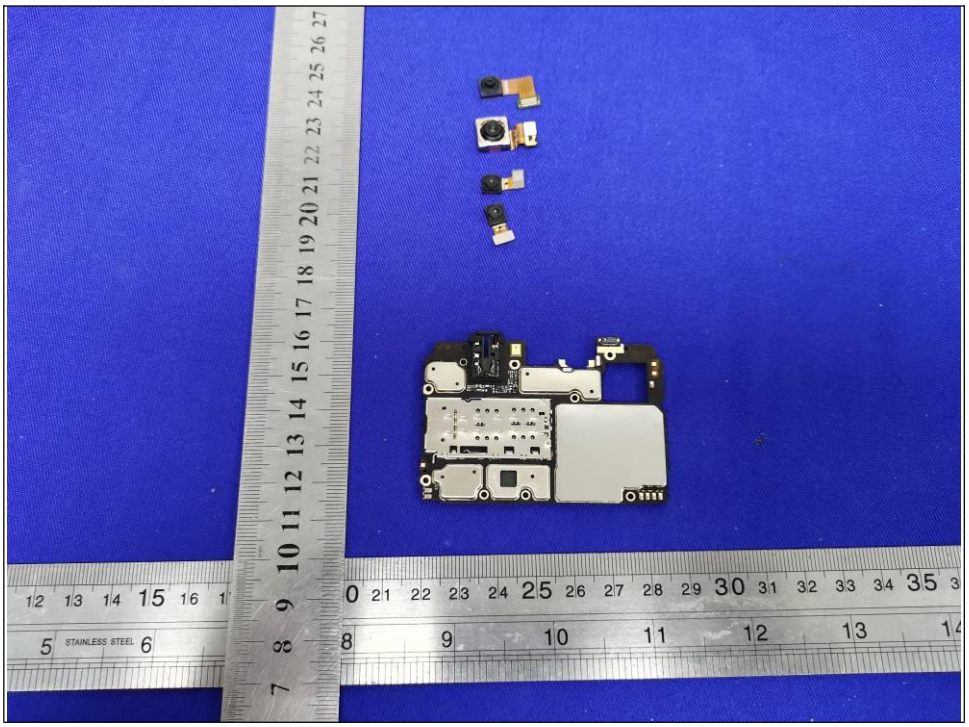

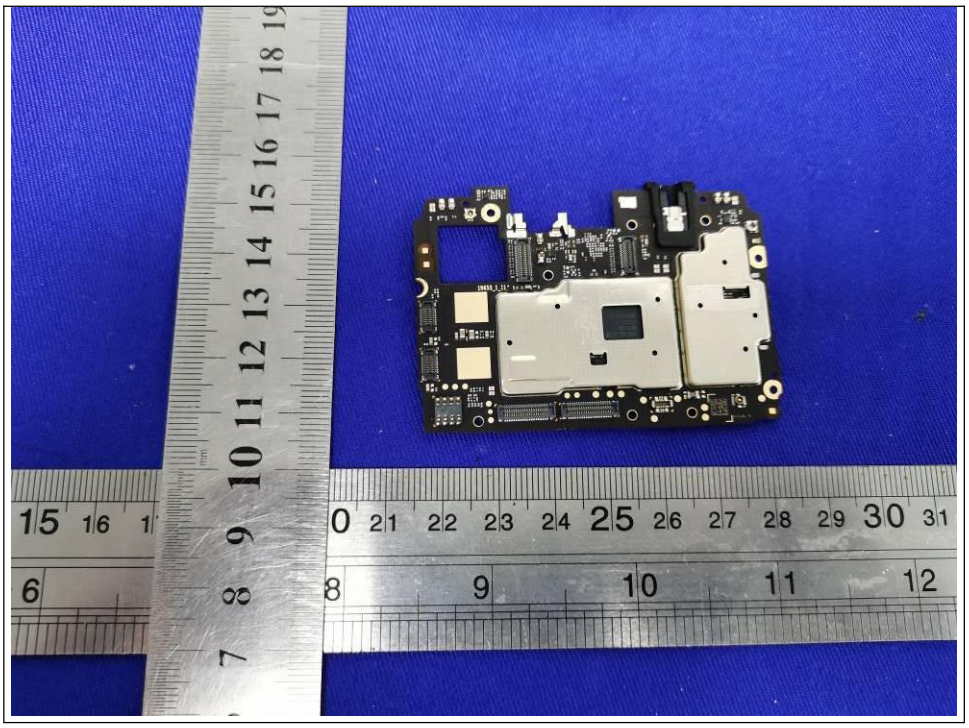

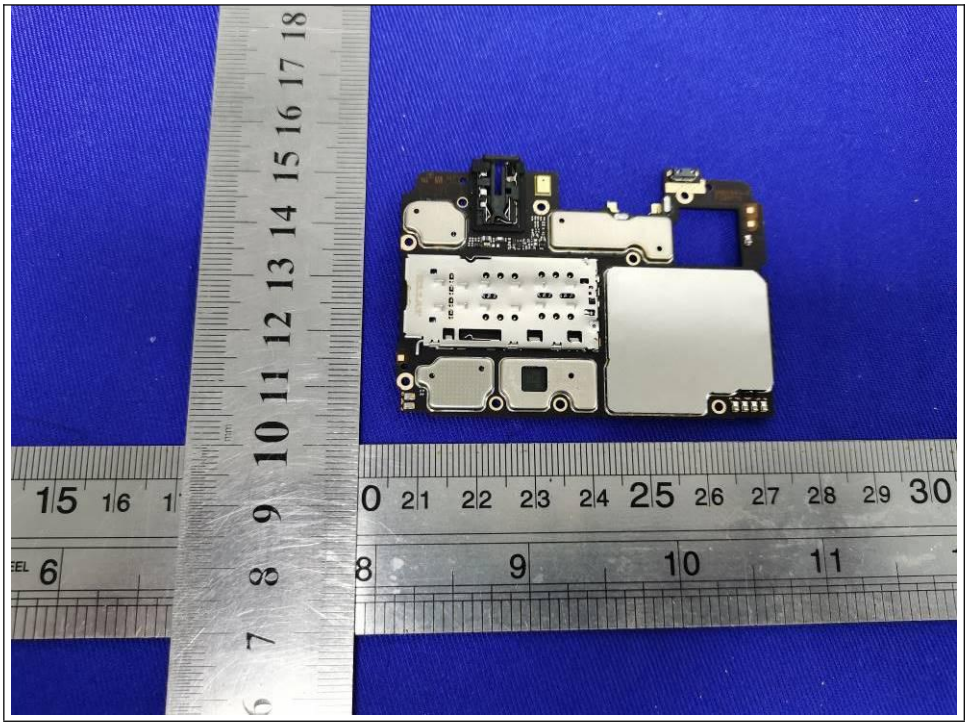

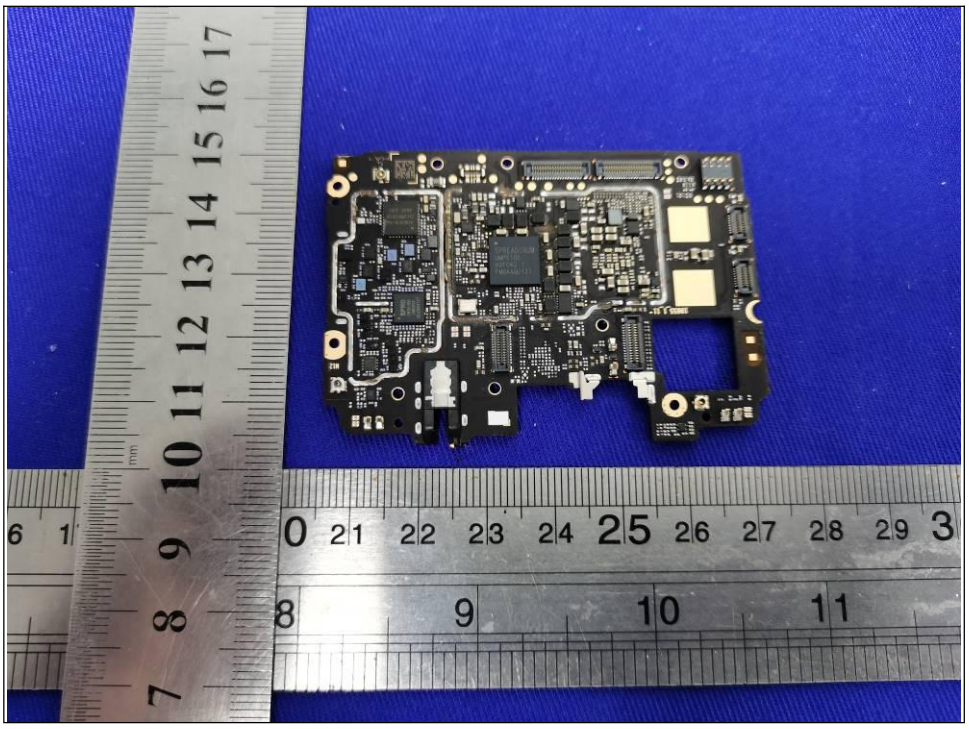

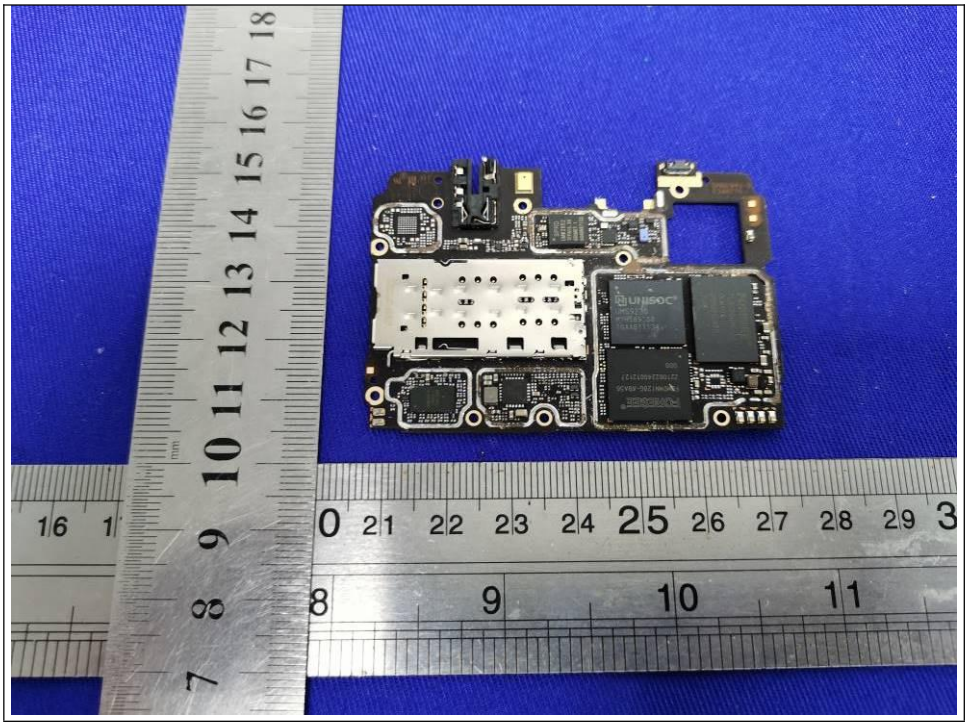

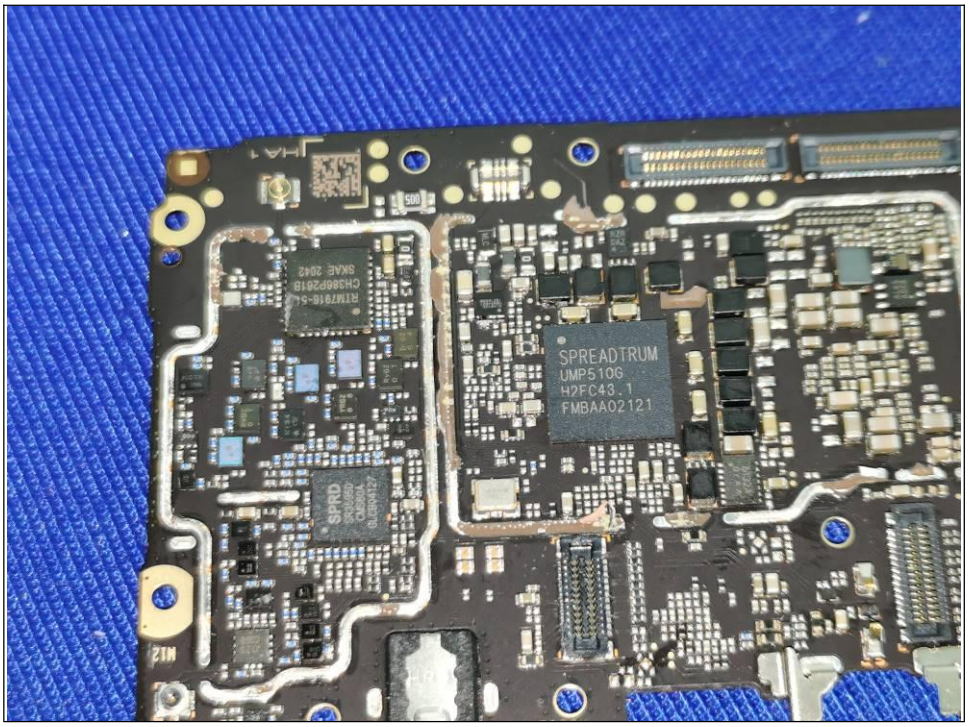
SPREADTRUM
UMP510G
H2FC43.1
FMBAA02121

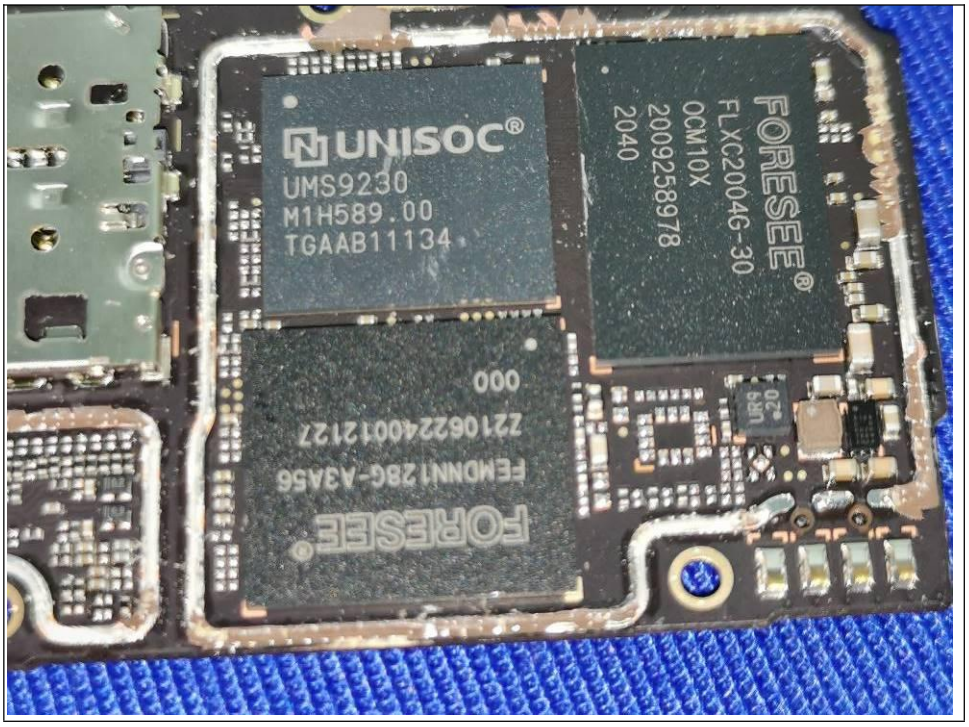
UNISOC
UMS9230
M1H589.00
TGAAB11134
FORESEE
FLXC2004G-30
0CM10X
2009258978
2040

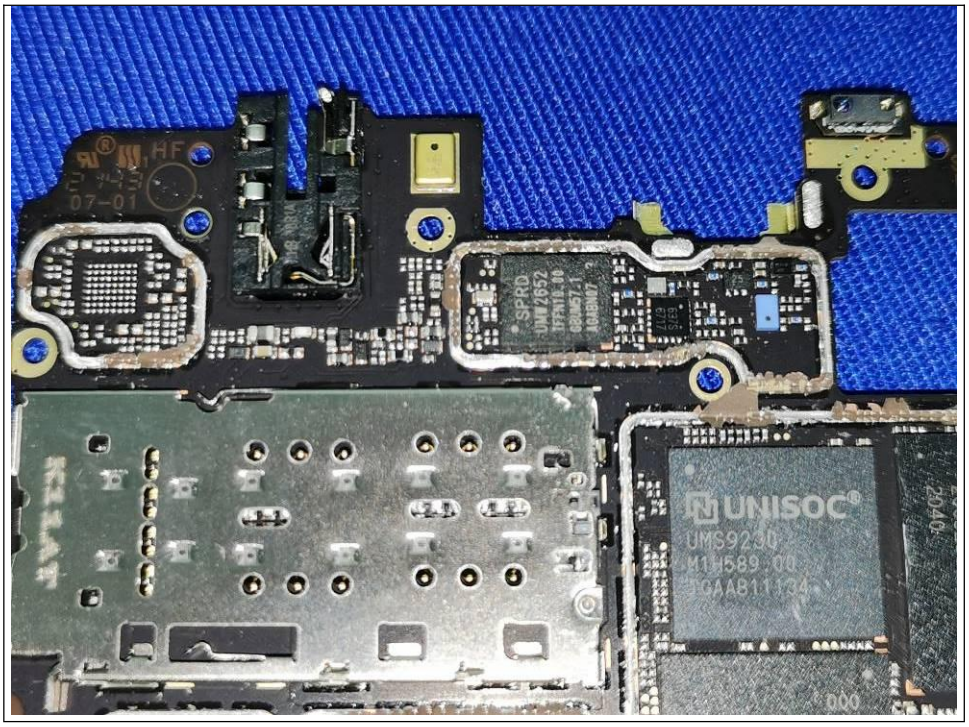
UNISOC
UMS9230
M1H589.00
TGAAB11134

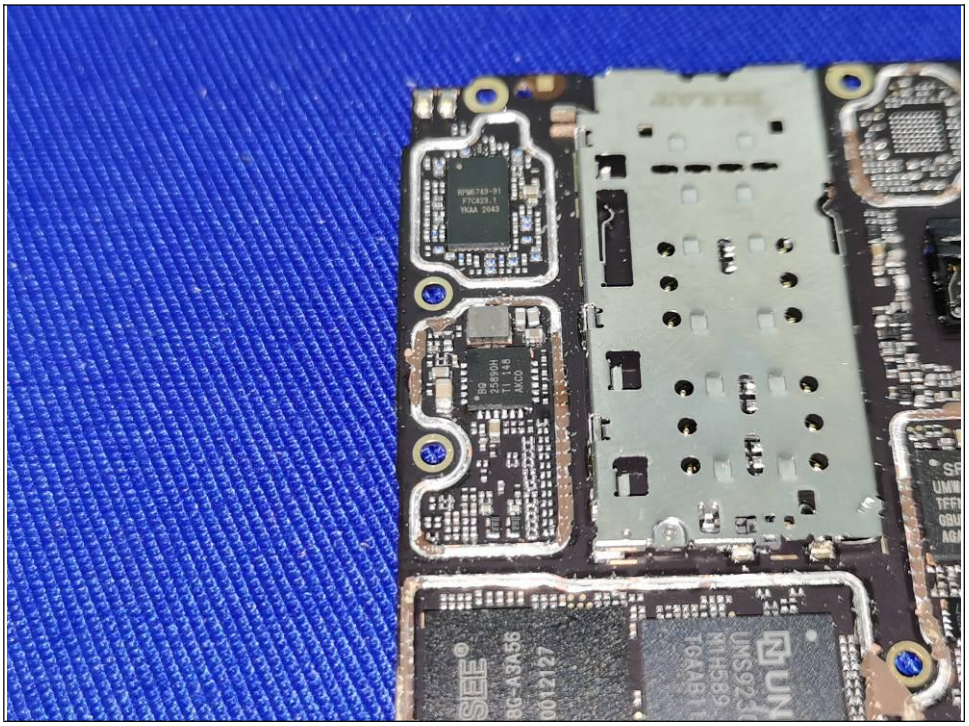

NOKIA
可充式鋰離子電池組
Rechargeable Li-ion Polymer Battery
Bateria recarregável de polímero de íons de lítio
型號/Model/Modelo:WT341
充電限製電壓/Max. Voltage/Voltagem máxima:4.4V
標稱電壓/Nominal Voltage/Voltagem nominal:3.85V
額定容量/Rated Capacity/Capacidade nominal:
4900mAh/18.86Wh
Typical Capacity/Capacidade típica:5050mAh/19.44Wh
IS 16046(Part2)/
IEC 62133-2
R-XXXXXXXX
www.bis.gov.in
為防止起火或爆炸，請勿拆解，穿刺，
壓碎,加熱或燃燒本電池.
Potential for fire or burning.
Do not disassemble,puncture,
crush,heat or burn.
Use only with specified charger
Risco de fogo ou queimadura.
Não desmonte,perfure,amasse,
aqueça ou queime.
Use apenas com o carregador indicado.
R35393
湖南高達電池有限公司
HUNAN GAOYUAN BATTERY
CO.,LTD.
中國製造 /Made in China/
Produzido na China
1ICP5/65/92
2021-10-22
7117007770
1191AN03QE
WARNING/ATENÇÃO
DON'T DISASSEMBLE
NÃO DESMONTE

NOKIA

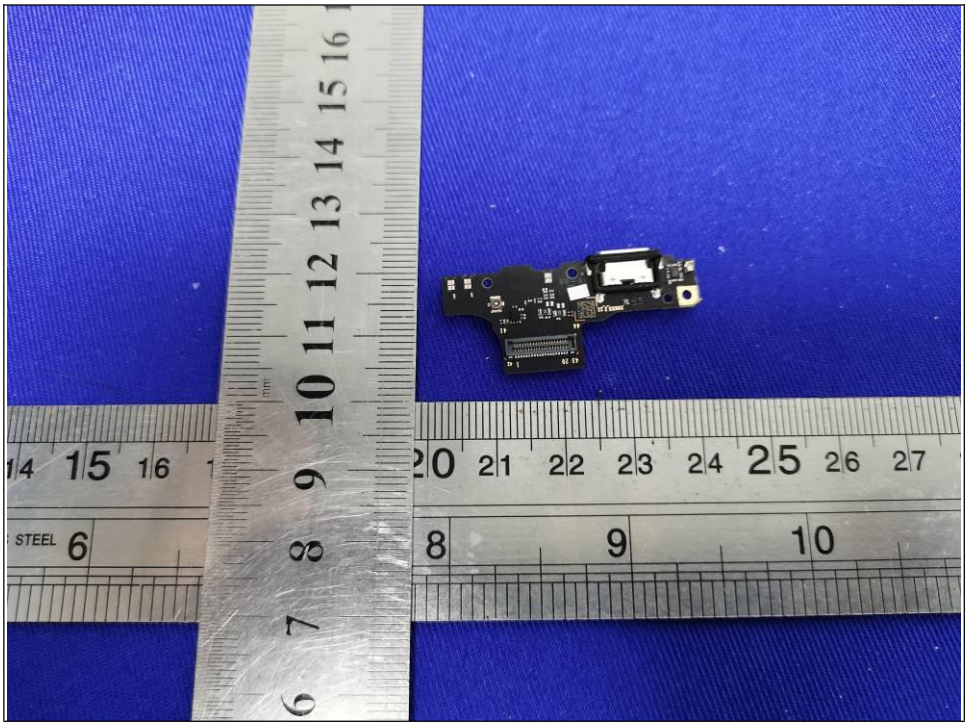

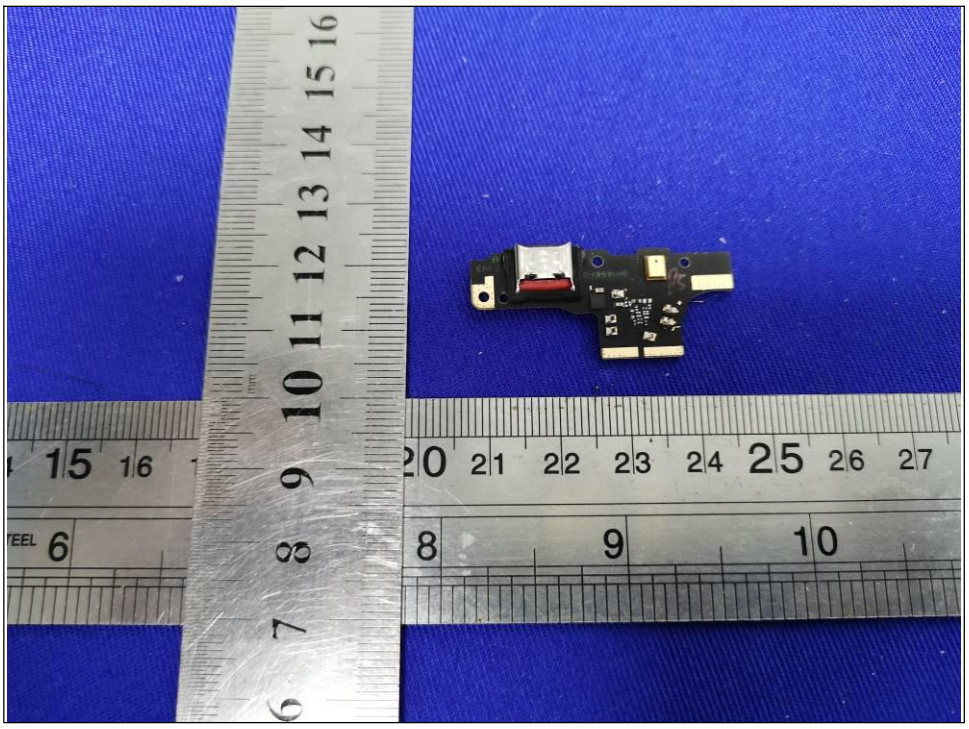

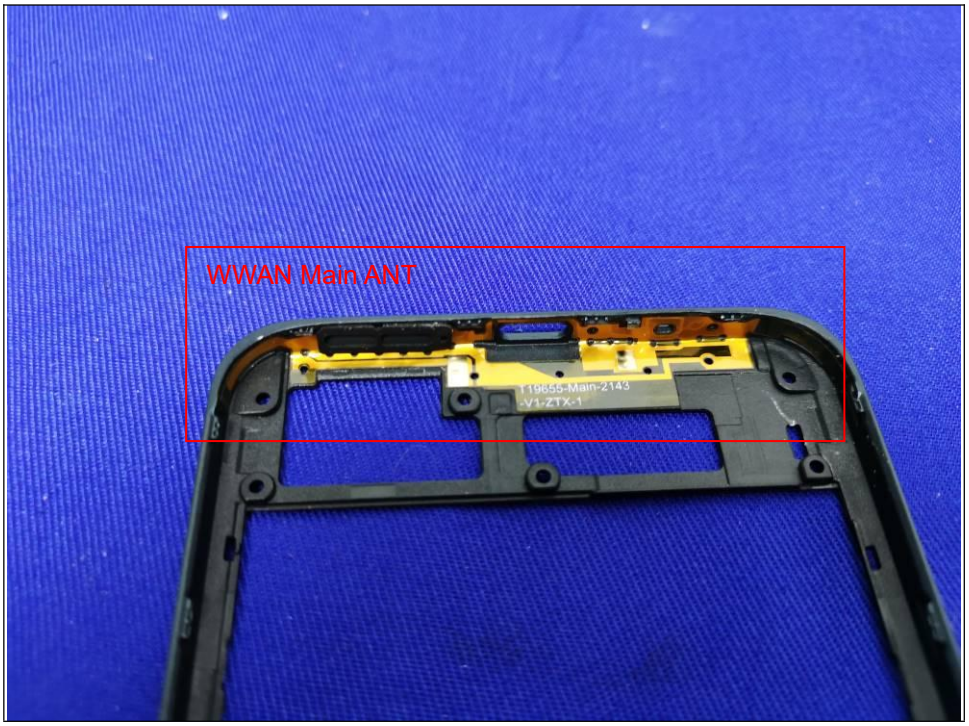
WWAN Main ANT

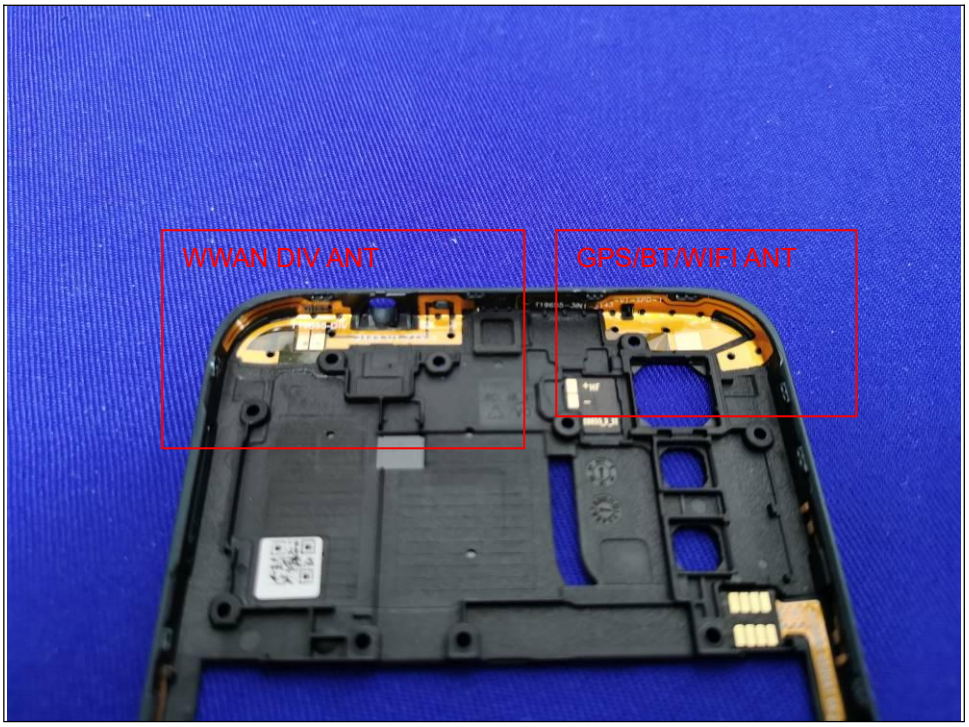
WWAN DIV ANT
GPS/BT/WIFI ANT