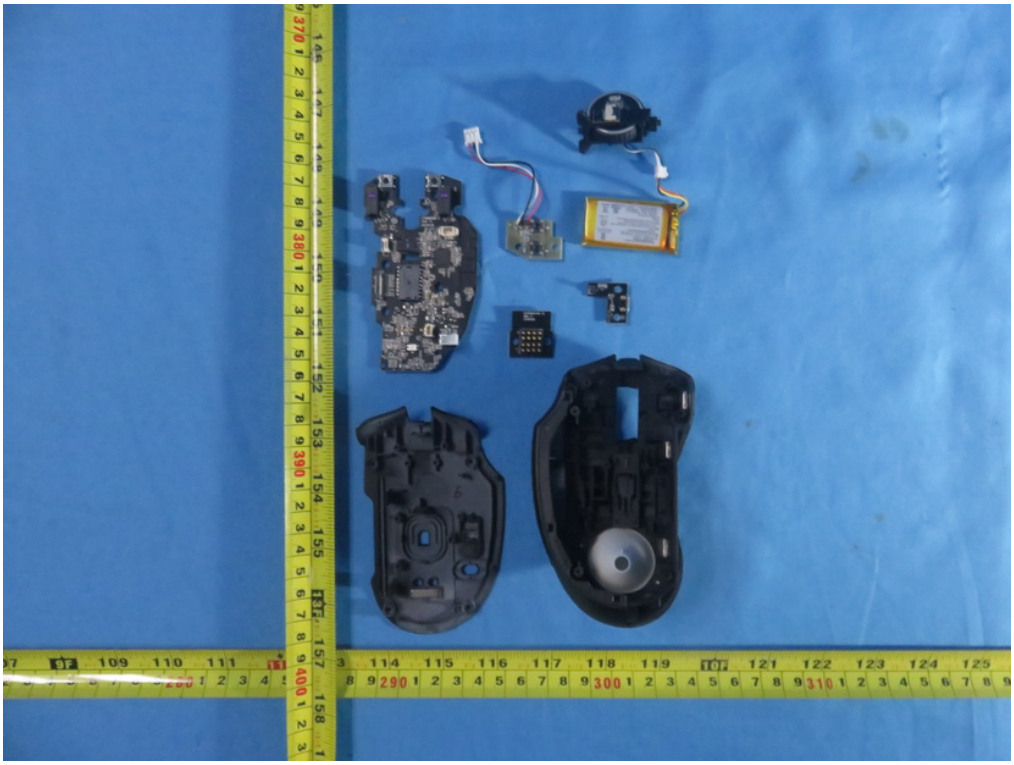

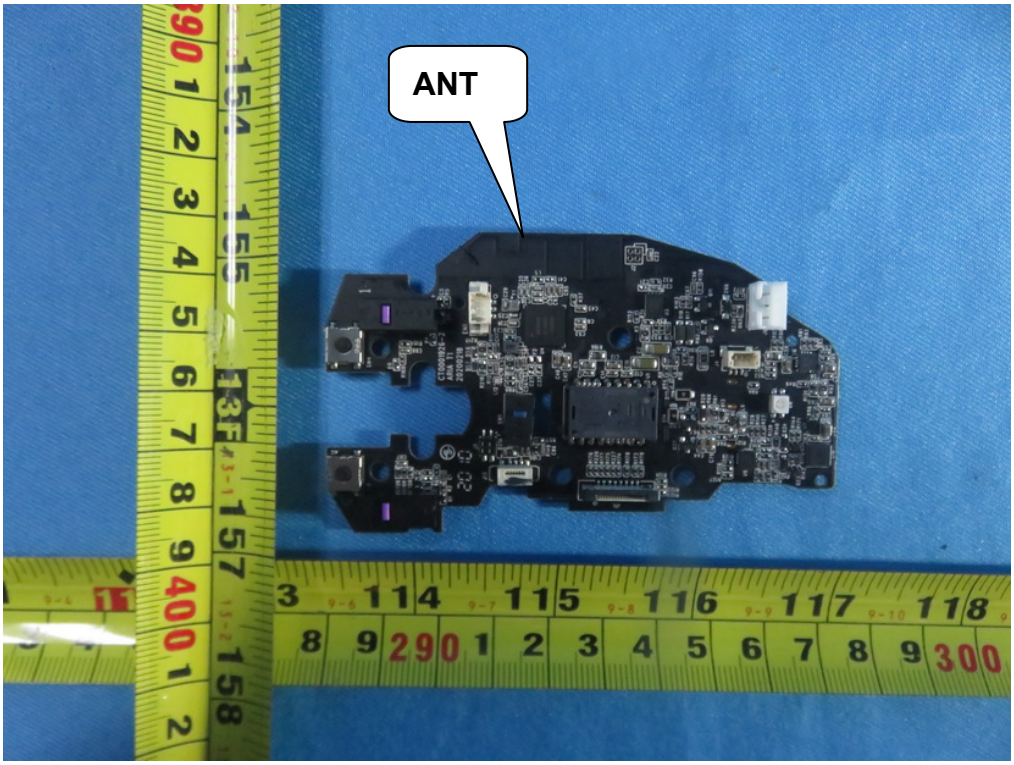
ANT

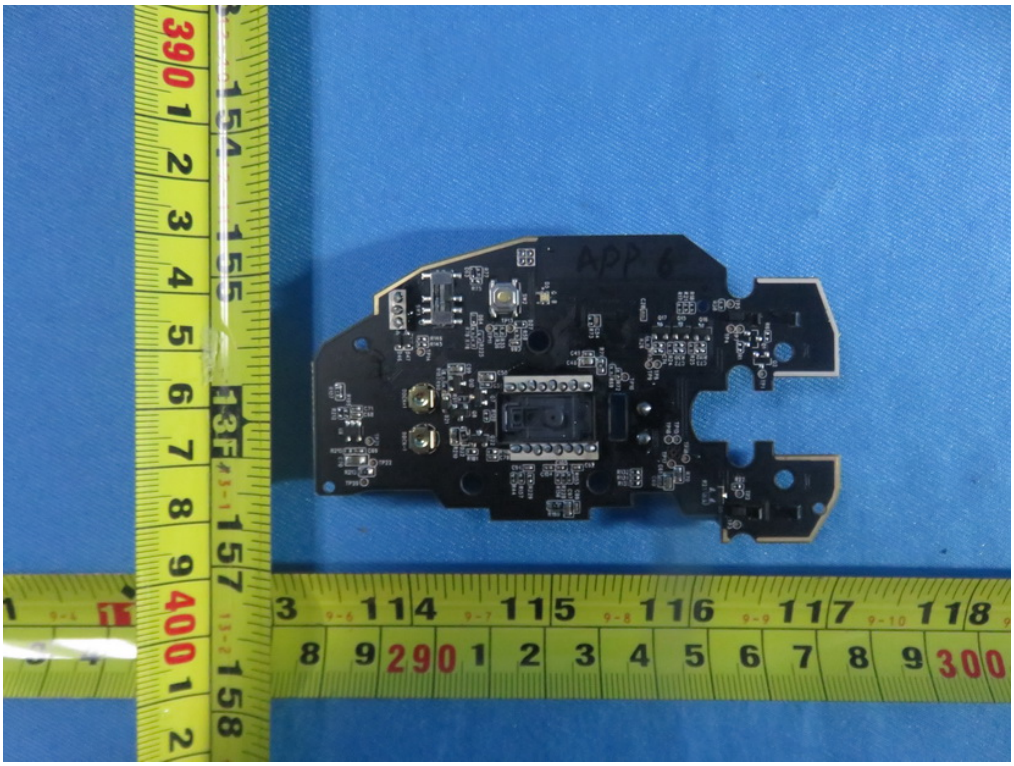

N52840
QIAAD0
1940CP
T1
0044170 V2
R217
C23
C24
C25
C29
C38
C35
C36
Y1
L5
EN1
C5
73630-2

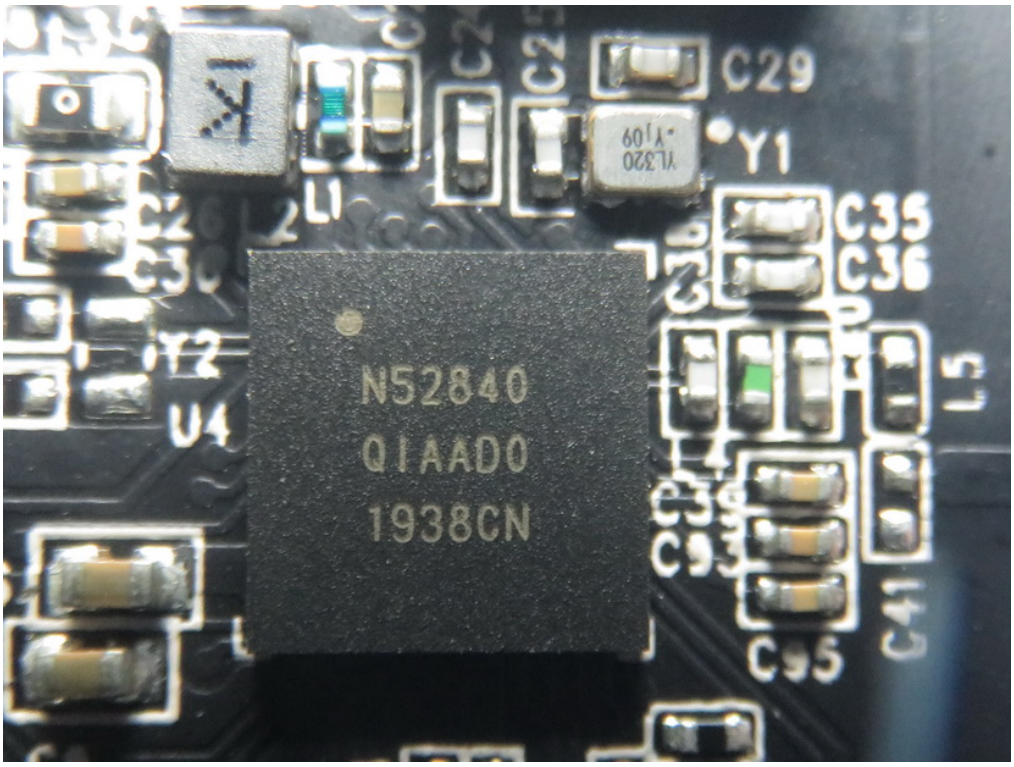
C29
Y1
C35
C36
L1
N52840
QIAAD0
1938CN
U4
Y2
C95

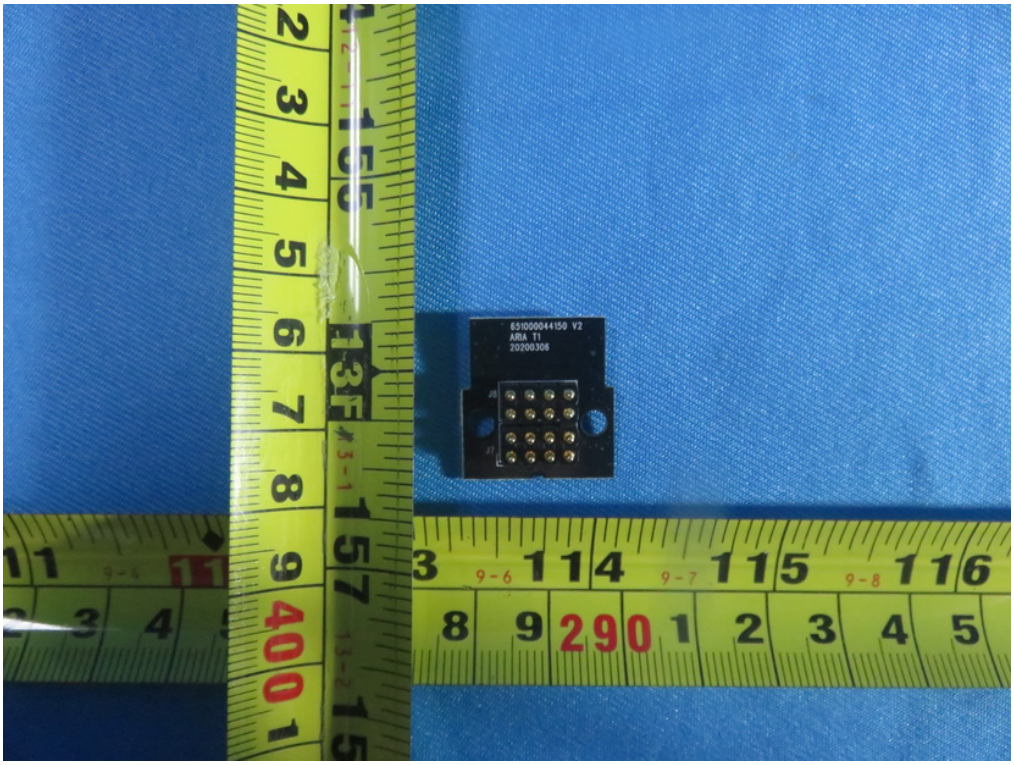
65100004150 V2
ARIA T1
20200306

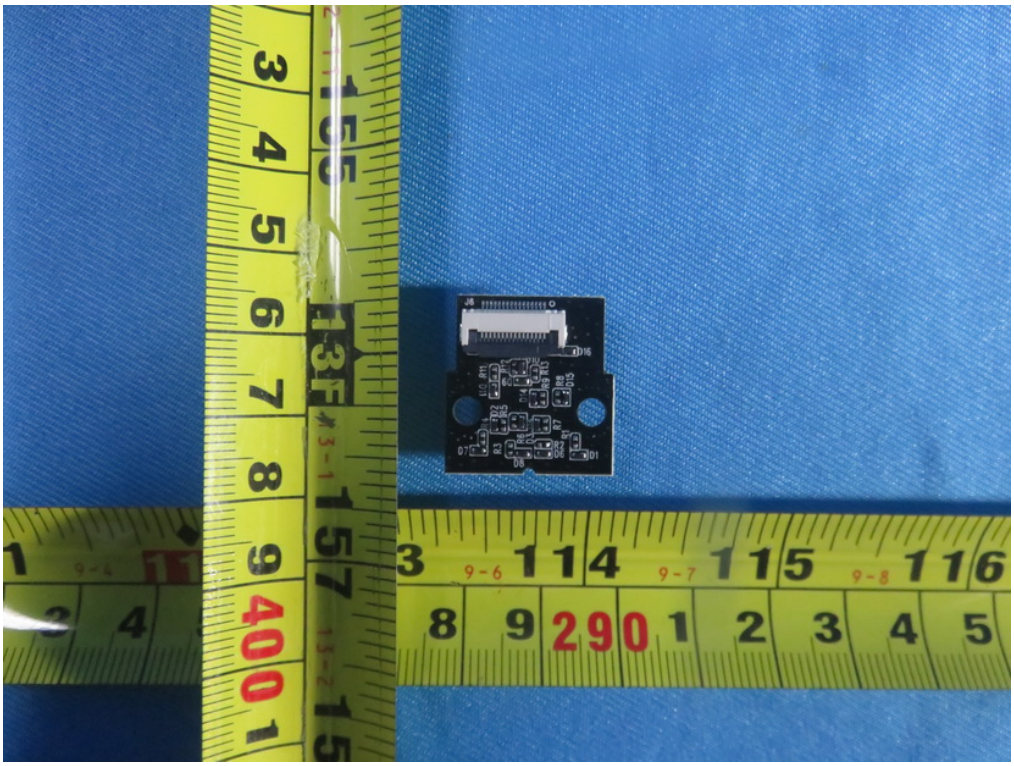

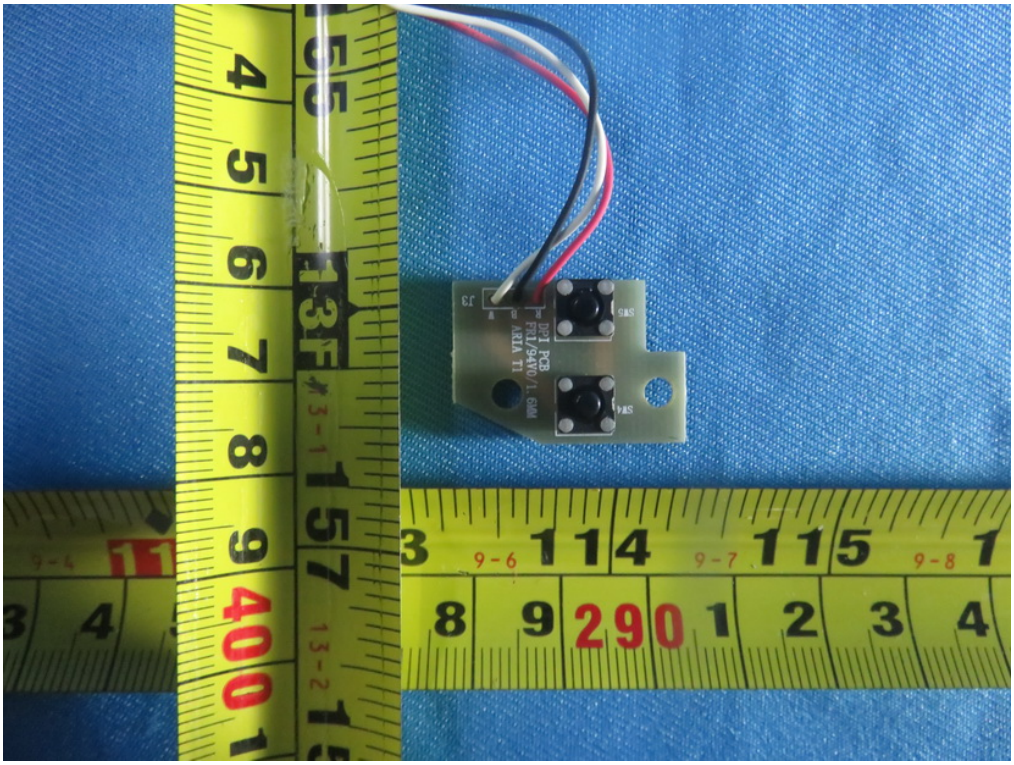
DC1 PCB
F1L/94V0/1.6MM
ARIA T1
J3
SW3
SW4

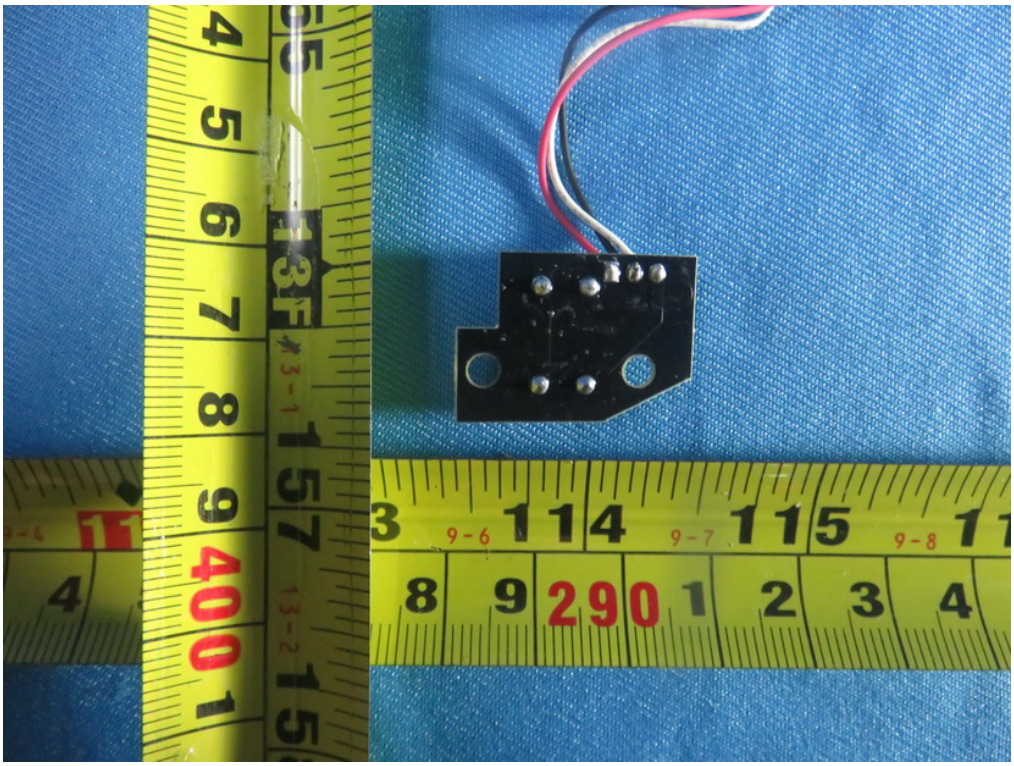

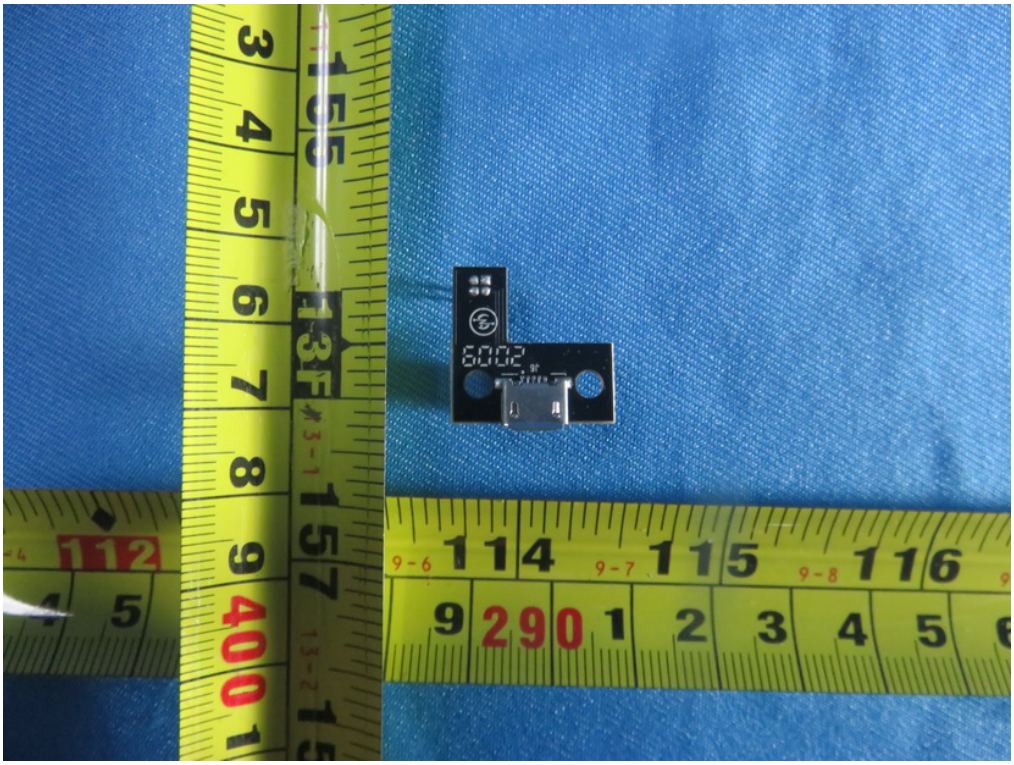

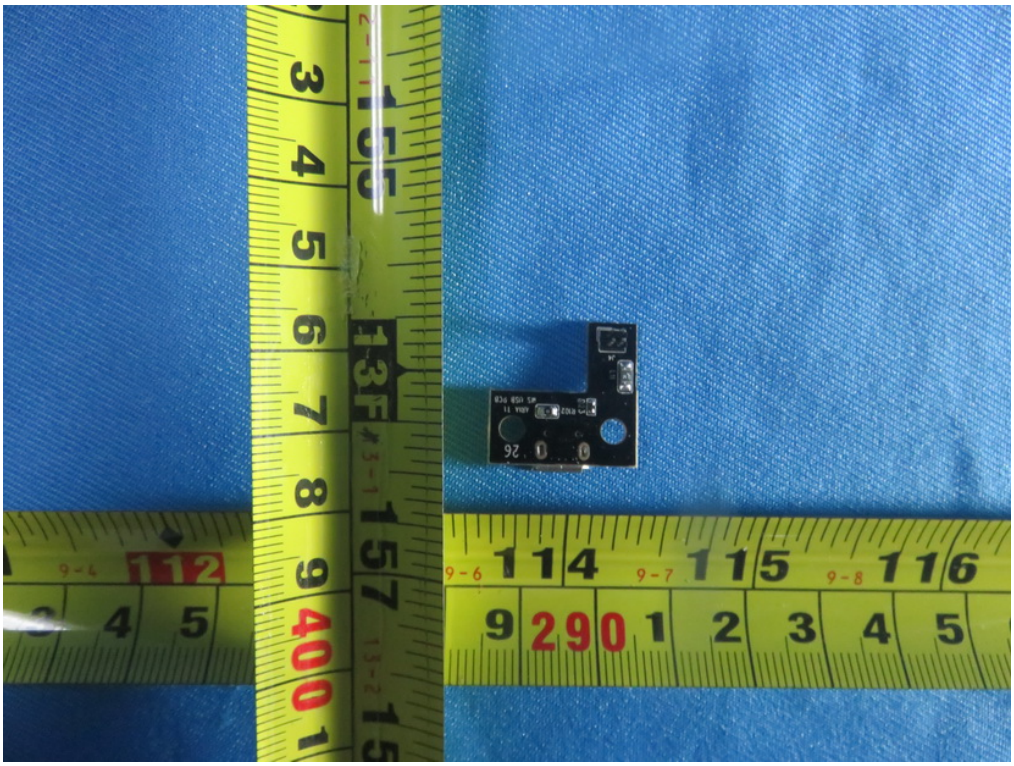

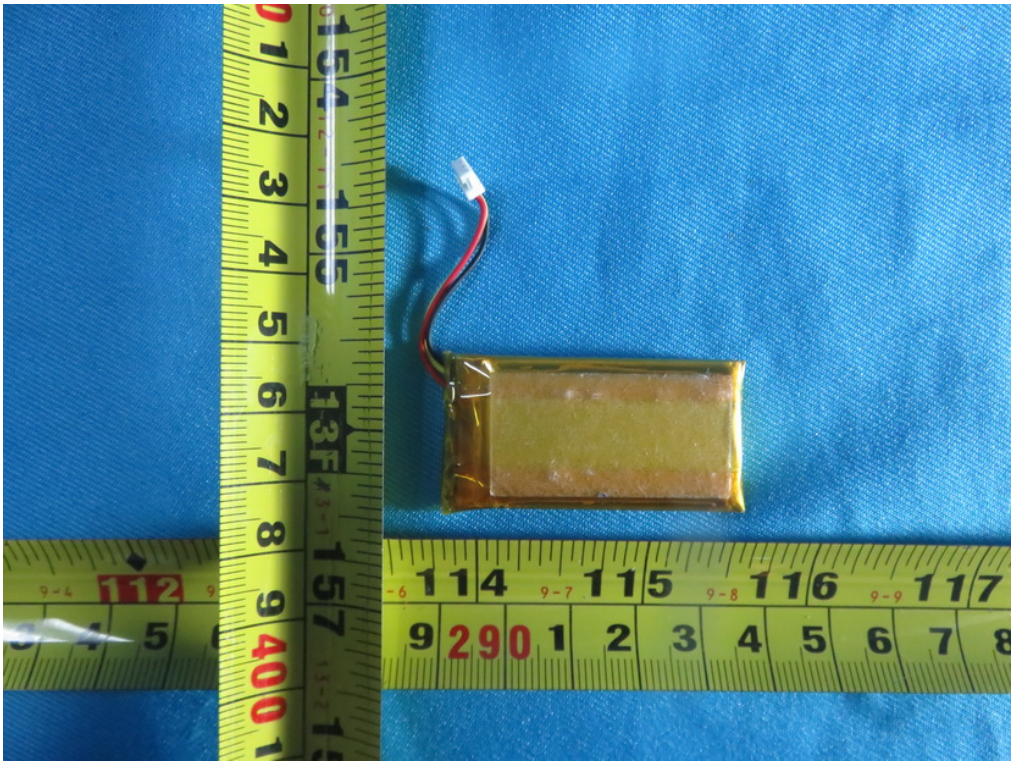

Rechargeable lithium-ion battery
可充电式锂离子电池组
Model/型号：PL782144
3.7V 700mAh 2.59Wh（1ICP8/24/44）
ChangHong Grand-Pro Tech Co., Ltd.
长虹格兰博科技股份有限公司
Caution:
Do not use the battery after it is immersed in water
Do not disassemble, impact or put into fire
Do not use if battery severe bulging
Do not put in high temperature environment
警告：
电池浸水后禁止使用
禁止拆卸，撞击，挤压或投入火中
若是出现严重鼓胀，请勿继续使用
请勿置入高温环境中
Made in China/中国制造
Red
Black
XU101909-19009A
A/S:070-8603-3319
Li-ion
2019 12