

# FCC SAR TEST REPORT

For

SWAGTEK

10.1 inch 4G Tablet

Model No.: T10L, Stream 10, NT10

FCC ID: O55104320

Prepared For : **SWAGTEK**  
Address : 10205 NW 19th St. STE101, Miami, Florida, United States, 33172

Prepared By : Shenzhen Anbotek Compliance Laboratory Limited  
Address : 1/F., Building1, SEC Industrial Park, No.0409 Qianhai Road, Nanshan District, Shenzhen, Guangdong, China  
Tel:(86)755-26066440 Fax:(86)755-26014772

Report Number : SZAWW191017009-01  
Date of Test : Dec.14, 2020 ~ Dec.18,2020  
Date of Report : Dec.21,2020

## Shenzhen Anbotek Compliance Laboratory Limited

Address: 1/F, Building D, Sogood Science and Technology Park, Sanwei Community,  
Hangcheng Street, Bao'an District, Shenzhen, Guangdong, China.  
Tel:(86)755-26066440 Fax:(86)755-26014772 Email:service@anbotek.com

 Hotline  
400-003-0500  
www.anbotek.com

# Contents

|  |    |
|--|----|
| 1. Statement of Compliance .....                     | 6  |
| 2. General Information .....                         | 7  |
| 2.1 Client Information .....                         | 7  |
| 2.2 Testing Laboratory Information .....             | 7  |
| 2.3 Description of Equipment Under Test(EUT) .....   | 7  |
| 2.4 Device Category and SAR Limits .....             | 9  |
| 2.5 Applied Standard .....                           | 10 |
| 2.6 Environment of Test Site .....                   | 10 |
| 2.7 Test Configuration .....                         | 10 |
| 3. Specific Absorption Rate (SAR) .....              | 11 |
| 3.1 Introduction .....                               | 11 |
| 3.2 SAR Definition .....                             | 11 |
| 4. SAR Measurement System .....                      | 12 |
| 4.1 E-Field Probe .....                              | 13 |
| 4.2 Data Acquisition Electronics (DAE) .....         | 13 |
| 4.3 Robot .....                                      | 14 |
| 4.4 Measurement Server .....                         | 14 |
| 4.5 Phantom .....                                    | 15 |
| 4.6 Device Holder .....                              | 16 |
| 4.7 Data Storage and Evaluation .....                | 17 |
| 5. Test Equipment List .....                         | 19 |
| 6. Tissue Simulating Liquids .....                   | 20 |
| 7. System Verification Procedures .....              | 23 |
| 8. EUT Testing Position .....                        | 25 |
| 8.1. Define two imaginary lines on the handset ..... | 25 |
| 8.2. Position for Cheek/Touch .....                  | 26 |
| 8.3. Position for Ear / 15°Tilt .....                | 26 |
| 8.4. Body Worn Position .....                        | 27 |
| 9. Measurement Procedures .....                      | 28 |
| 9.1 Spatial Peak SAR Evaluation .....                | 28 |
| 9.2 Power Reference Measurement .....                | 29 |
| 9.3 Area & Zoom Scan Procedures .....                | 29 |
| 9.4 Zoom Scan Procedures .....                       | 29 |
| 9.5 Volume Scan Procedures .....                     | 30 |
| 9.6 Power Drift Monitoring .....                     | 30 |
| 10. Conducted Power .....                            | 31 |
| 11. SAR Test Results Summary .....                   | 46 |
| 12. SAR Measurement Variability .....                | 56 |
| 13. Simultaneous Transmission Analysis .....         | 57 |



|   |     |
|---|-----|
| 14. Measurement Uncertainty .....                     | 59  |
| Appendix A. EUT Photos and Test Setup Photos .....    | 61  |
| Appendix B. Plots of SAR System Check .....           | 62  |
| Appendix C. Plots of SAR Test Data .....              | 68  |
| Appendix D. DASY System Calibration Certificate ..... | 77  |
| Appendix E. Extended Calibration SAR Dipole .....     | 149 |

## TEST REPORT

Applicant : SWAGTEK  
Manufacturer : SWAGTEK  
Product Name : 10.1 inch 4G Tablet  
Model No. : T10L, Stream 10, NT10  
Trade Mark : LOGIC, iSWAG, UNONU  
Rating(s) : DC 3.8V from battery

**Test Standard(s) : IEEE 1528-2013; IEC 62209-2:2010; ANSI/IEEE C95.1:2005; FCC 47 CFR Part 2 (2.1093:2013);**

The device described above is tested by Shenzhen Anbotech Compliance Laboratory Limited to determine the maximum emission levels emanating from the device and the severe levels of the device can endure and its performance criterion. The measurement results are contained in this test report and Shenzhen Anbotech Compliance Laboratory Limited is assumed full of responsibility for the accuracy and completeness of these measurements. Also, this report shows that the EUT (Equipment Under Test) is technically compliant with the IEEE 1528-2013, IEC 62209-2:2010, FCC 47 CFR Part 2 (2.1093:2013), ANSI/IEEE C95.1:2005 requirements.

This report applies to above tested sample only and shall not be reproduced in part without written approval of Shenzhen Anbotech Compliance Laboratory Limited.

Date of Test

Dec.14, 2020 ~ Dec.18,2020

Prepared By



*Bobby Wang*

(Engineer/Bobby Wang)

Reviewer

*Calvin Liss*

(Supervisor / Calvin Liu)

Approved & Authorized Signer

*Tom Chen*

(Manager/TomChen)

**Shenzhen Anbotech Compliance Laboratory Limited**

Address: 1/F, Building D, Sogood Science and Technology Park, Sanwei Community,  
Hangcheng Street, Bao'an District, Shenzhen, Guangdong, China.

Tel:(86)755-26066440 Fax:(86)755-26014772 Email:service@anbotech.com



Hotline

400-003-0500

www.anbotech.com



**Version**

| Version No. | Date        | Description |
|-------------|-------------|-------------|
| 01          | Dec.21,2020 | Original    |
|             |             |             |
|             |             |             |
|             |             |             |
|             |             |             |
|             |             |             |

**Shenzhen Anbotek Compliance Laboratory Limited**

Address: 1/F, Building D, Sogood Science and Technology Park, Sanwei Community,  
Hangcheng Street, Bao'an District, Shenzhen, Guangdong, China.

Tel:(86)755-26066440 Fax:(86)755-26014772 Email:service@anbotek.com



Hotline

400-003-0500

www.anbotek.com

## 1. Statement of Compliance

The maximum result of Specific Absorption Rate (SAR) found during testing areas follows.

### <Highest SAR Summary>

| Frequency Band   | Highest Reported 1g-SAR(W/Kg) |         | SAR Test Limit<br>(W/Kg) |
|------------------|-------------------------------|---------|--------------------------|
|                  | Body                          | Hotspot |                          |
| GSM 850          | 0.753                         | 0.731   | 1.6                      |
| PCS 1900         | 0.652                         | 0.612   | 1.6                      |
| WCDMA Band 2     | 0.609                         | 0.583   | 1.6                      |
| WCDMA Band 5     | 0.634                         | 0.562   | 1.6                      |
| LTE Band 4       | 0.659                         | 0.608   | 1.6                      |
| LTE Band 5       | 0.912                         | 0.787   | 1.6                      |
| LTE Band 7       | 0.682                         | 0.654   | 1.6                      |
| LTE Band 12      | 0.754                         | 0.714   | 1.6                      |
| WIFI 2.4G        | 0.538                         | 0.525   | 1.6                      |
| Simultaneous SAR | 1.450                         |         | 1.6                      |
| Test Result      |                               | Pass    |                          |

This device is in compliance with Specific Absorption Rate (SAR) for general population/uncontrolled exposure limits (1.6 W/kg) specified in FCC 47 CFR part 2 (2.1093) and ANSI/IEEE C95.1-2005, and had been tested in accordance with the measurement methods and procedures specified in IEEE 1528-2013.

## 2. General Information

### 2.1 Client Information

|                                |  |
|--------------------------------|--|
| <b>Applicant:</b>              | <b>SWAGTEK</b>   |
| <b>Address of Applicant:</b>   | 10205 NW 19th St. STE101, Miami, Florida, United States, 33172 |
| <b>Manufacture:</b>            | <b>SWAGTEK</b>   |
| <b>Address of Manufacture:</b> | 10205 NW 19th St. STE101, Miami, Florida, United States, 33172 |

### 2.2 Testing Laboratory Information

|                   |  |
|-------------------|--|
| <b>Test Site:</b> | Shenzhen Anbotek Compliance Laboratory Limited   |
| <b>Address:</b>   | 1/F.,Building1,SECIndustrialPark,No.0409QianhaiRoad,NanshanDistrict,Shenzhen,Guangdong,China |

### 2.3 Description of Equipment Under Test(EUT)

|                       |   |
|-----------------------|---|
| Product Name:         | 10.1 inch 4G Tablet                           |
| Model/Type reference: | T10L  |
| Power supply:         | DC 3.8V from battery                          |
| Hardware version:     | SF960C-G-MB-V1.0                              |
| Software version:     | LOGIC_T10L_TIGO_18092020                      |
| <b>GSM</b>            |   |
| Operation Band:       | GSM850, PCS1900                               |
| Supported Type:       | GSM/GPRS/EGPRS                                |
| Power Class:          | GSM850:Power Class 4<br>PCS1900:Power Class 1 |
| Modulation Type:      | GMSK for GPRS, 8-PSK for EGPRS                |
| GSM Release Version   | R6  |
| GPRS Multislot Class  | 12  |
| Antenna type:         | 12  |

#### Shenzhen Anbotek Compliance Laboratory Limited

Address: 1/F, Building D, Sogood Science and Technology Park, Sanwei Community, Hangcheng Street, Bao'an District, Shenzhen, Guangdong, China.

Tel:(86)755-26066440 Fax:(86)755-26014772 Email:service@anbotek.com

 Hotline  
400-003-0500  
www.anbotek.com



|                        |   |
|------------------------|---|
| Antenna gain:          | FPC antenna   |
| <b>WCDMA</b>           |   |
| Operation Band:        | FDD Band II, FDD Band V   |
| Power Class:           | Power Class 3   |
| Modulation Type:       | QPSK for HSUPA/HSDPA  |
| WCDMA Release Version: | Rel-R8  |
| HSDPA Category:        | Category 14   |
| HSUPA Category:        | Category 6  |
| Antenna type:          | FPC antenna   |
| Antenna Gain:          | -0.5 dBi for WCDMA Band V; 1.2dBi for WCDMA Band II   |
| <b>LTE</b>             |   |
| Operation Band:        | E-UTRA Band 4, band5, band7, band12   |
| Support Bandwidth:     | Band 4: 1.4MHz, 3MHz,5MHz,10MHz,15MHz,20MHz<br>Band 5: 1.4MHz,3MHz,5MHz,10MHz<br>Band 7: 5MHz,10MHz,15MHz,20MHz<br>Band 12: 1.4MHz,3MHz,5MHz,10MHz                |
| TX/RXFrequency Range:  | Band 4: 1710MHz-1755MHz/2110MHz-2155MHz<br>Band 5: 824MHz-849MHz/869MHz-894MHz<br>Band 7: 2500MHz-2570MHz/2620MHz-2690MHz<br>Band 12: 699MHz-716MHz/729MHz-746MHz |
| Modulation Type:       | QPSK, 16QAM   |
| Release Version:       | Release 10  |
| Category:              | Cat 4   |
| Antenna Type:          | FPC antenna   |
| Antenna Gain:          | 0.8dBi for LTE Band 4<br>0.8dBi for LTE Band 5<br>0.5 dBi for LTE Band 7<br>-3.5 dBi for LTE Band 12  |
| <b>WIFI</b>            |   |
| Supported type:        | 802.11b/802.11g/802.11n(H20)  |

**Shenzhen Anbotek Compliance Laboratory Limited**

Address: 1/F, Building D, Sogood Science and Technology Park, Sanwei Community,  
Hangcheng Street, Bao'an District, Shenzhen, Guangdong, China.

Tel:(86)755-26066440 Fax:(86)755-26014772 Email:service@anbotek.com



Hotline

400-003-0500

www.anbotek.com



|                      |   |
|----------------------|---|
| Modulation:          | 802.11b: DSSS<br>802.11g/802.11n(H20): OFDM   |
| Operation frequency: | 802.11b/802.11g/802.11n(H20): 2412MHz~2462MHz |
| Channel number:      | 802.11b/802.11g/802.11n(H20): 11              |
| Channel separation:  | 5MHz  |
| Antenna type:        | FPC antenna                                   |
| Antenna gain:        | 1.50dBi                                       |
| <b>Bluetooth :</b>   |   |
| Supported Type:      | Bluetooth BR/EDR                              |
| Modulation:          | GFSK, $\pi/4$ DQPSK, 8DPSK                    |
| Operation frequency: | 2402MHz~2480MHz                               |
| Channel number:      | 79  |
| Channel separation:  | 1MHz  |
| Antenna type:        | FPC antenna                                   |
| Antenna gain:        | 1.50dBi                                       |
| <b>Bluetooth LE</b>  |   |
| Supported type:      | Bluetooth low Energy                          |
| Modulation:          | GFSK  |
| Operation frequency: | 2402MHz to 2480MHz                            |
| Channel number:      | 40  |
| Channel separation:  | 2 MHz   |
| Antenna type:        | FPC antenna                                   |
| Antenna gain:        | 1.50dBi                                       |

## 2.4 Device Category and SAR Limits

This device belongs to portable device category because its radiating structure is allowed to be used within 20 centimeters of the body of the user. according to IEEE Std C95.1, 1999:((IEEE Standard for Safety Levels with Respect to Human Exposure to Radio Frequency Electromagnetic Fields, 3 KHz to 300 GHz).

It specifies the maximum exposure limit of 1.6 W/kg as averaged over any 1 gram of tissue for portable devices being used within 20 cm of the user in the uncontrolled environment.

### Shenzhen Anbotek Compliance Laboratory Limited

Address: 1/F, Building D, Sogood Science and Technology Park, Sanwei Community,  
Hangcheng Street, Bao'an District, Shenzhen, Guangdong, China.

Tel:(86)755-26066440 Fax:(86)755-26014772 Email:service@anbotek.com



Hotline

400-003-0500

www.anbotek.com

## 2.5 Applied Standard

The Specific Absorption Rate (SAR) testing specification, method, and procedure for this device is in accordance with the following standards:

- IEEE 1528-2013
- FCC 47 CFR Part 2 (2.1093:2013)
- ANSI/IEEE C95.1:2005
- IEC 62209-2:2010
- IEC 62209-2:2010
- KDB 248227 D01
- KDB 447498 D01
- KDB 616217 D04
- KDB 648474 D04
- KDB 865664 D01
- KDB 941225 D01
- KDB 941225 D06
- KDB 941225 D07

## 2.6 Environment of Test Site

| Items            | Required | Actual |
|------------------|----------|--------|
| Temperature (°C) | 18-25    | 22~23  |
| Humidity (%RH)   | 30-70    | 55~65  |

## 2.7 Test Configuration

The device was controlled by using a base station emulator. Communication between the device and the emulator was established by air link. The distance between the EUT and the antenna of the emulator is larger than 50 cm and the output power radiated from the emulator antenna is at least 30 dB smaller than the output power of EUT. The EUT was set from the emulator to radiate maximum output power during all tests. For WLAN SAR testing, WLAN engineering testing software installed on the EUT can provide continuous transmitting RF signal.



### 3. Specific Absorption Rate (SAR)

#### 3.1 Introduction

SAR is related to the rate at which energy is absorbed per unit mass in an object exposed to a radio field. The SAR distribution in a biological body is complicated and is usually carried out by experimental techniques or numerical modeling. The standard recommends limits for two tiers of groups, occupational/controlled and general population/uncontrolled, based on a person's awareness and ability to exercise control over his or her exposure. In general, occupational/controlled exposure limits are higher than the limits for general population/uncontrolled.

#### 3.2 SAR Definition

The SAR definition is the time derivative (rate) of the incremental energy (dW) absorbed by (dissipated in) an incremental mass (dm) contained in a volume element (dv) of a given density ( $\rho$ ). The equation description is as below:

$$\text{SAR} = \frac{d}{dt} \left( \frac{dW}{dm} \right) = \frac{d}{dt} \left( \frac{dW}{\rho dv} \right)$$

SAR is expressed in units of Watts per kilogram (W/kg)

SAR measurement can be either related to the temperature elevation in tissue by

$$\text{SAR} = C \left( \frac{\delta T}{\delta t} \right)$$

Where: C is the specific heat capacity,  $\delta T$  is the temperature rise and  $\delta t$  is the exposure duration, or related to the electrical field in the tissue by

$$\text{SAR} = \frac{\sigma |E|^2}{\rho}$$

Where:  $\sigma$  is the conductivity of the tissue,  $\rho$  is the mass density of the tissue and E is the RMS electrical field strength.

However for evaluating SAR of low power transmitter, electrical field measurement is typically applied.

## 4. SAR Measurement System

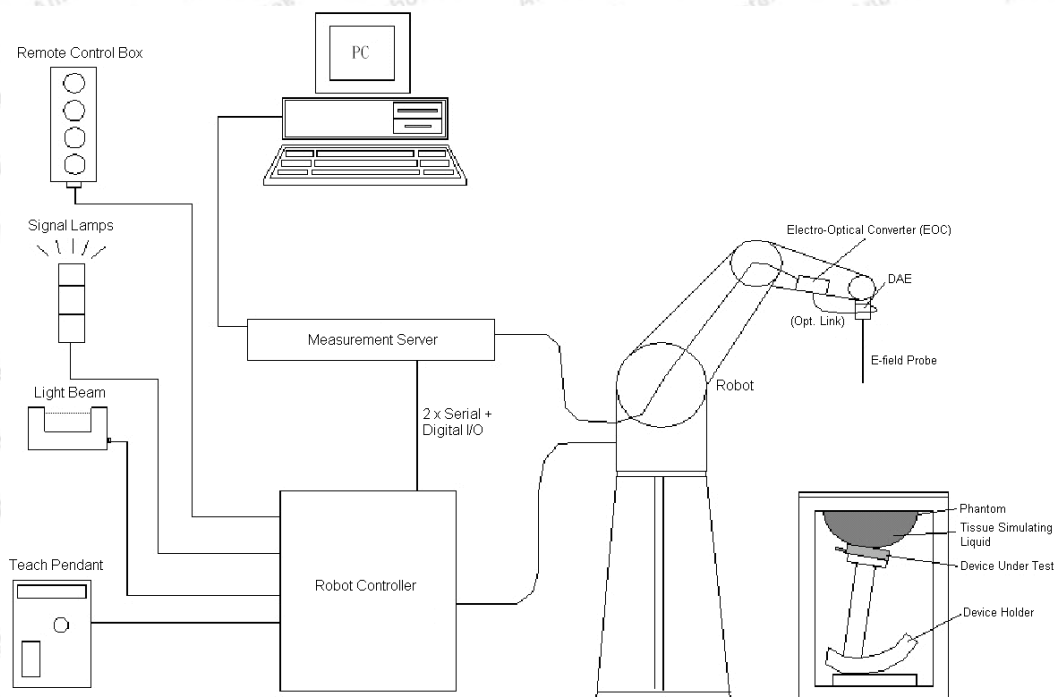

### DASY System Configurations

The DASY system for performance compliance tests is illustrated above graphically. This system consists of the following items:

- A standard high precision 6-axis robot with controller, a teach pendant and software
- A data acquisition electronic (DAE) attached to the robot arm extension
- A dosimetric probe equipped with an optical surface detector system
- The electro-optical converter (EOC) performs the conversion between optical and electrical signals
- A measurement server performs the time critical tasks such as signal filtering, control of the robot operation and fast movement interrupts.
- A probe alignment unit which improves the accuracy of the probe positioning
- A computer operating Windows XP
- DASY software
- Remote control with teach pendant and additional circuitry for robot safety such as warning lamps, etc.
- The SAM twin phantom
- A device holder
- Tissue simulating liquid
- Dipole for evaluating the proper functioning of the system

components are described in details in the following sub-sections.

### Shenzhen Anbotek Compliance Laboratory Limited

Address: 1/F, Building D, Sogood Science and Technology Park, Sanwei Community, Hangcheng Street, Bao'an District, Shenzhen, Guangdong, China.

Tel:(86)755-26066440 Fax:(86)755-26014772 Email:service@anbotek.com



Hotline

400-003-0500

www.anbotek.com



## 4.1 E-Field Probe

The SAR measurement is conducted with the dosimetric probe (manufactured by SPEAG).The probe is specially designed and calibrated for use in liquid with high permittivity. The dosimetric probe has special calibration in liquid at different frequency. This probe has a built in optical surface detection system to prevent from collision with phantom.

### ➤ E-Field Probe Specification

#### <EX3DV4 Probe>

|               |   |   |
|---------------|---|---|
| Construction  | Symmetrical design with triangular core<br>Built-in shielding against static charges<br>PEEK enclosure material (resistant to organic solvents, e.g., DGBE) |  <p>Photo of EX3DV4</p> |
| Frequency     | 10 MHz to 6 GHz; Linearity: $\pm 0.2$ dB  |   |
| Directivity   | $\pm 0.3$ dB in HSL (rotation around probe axis)<br>$\pm 0.5$ dB in tissue material (rotation normal to probe axis)   |   |
| Dynamic Range | 10 $\mu$ W/g to 100 W/kg; Linearity: $\pm 0.2$ dB<br>(noise: typically $< 1$ $\mu$ W/g)   |   |
| Dimensions    | Overall length: 330 mm (Tip: 20 mm)<br>Tip diameter: 2.5 mm (Body: 12 mm)<br>Typical distance from probe tip to dipole centers: 1 mm                        |   |

### ➤ E-Field Probe Calibration

Each probe needs to be calibrated according to a dosimetric assessment procedure with accuracy better than  $\pm 10\%$ . The spherical isotropy shall be evaluated and within  $\pm 0.25$ dB. The sensitivity parameters (NormX, NormY, and NormZ), the diode compression parameter (DCP) and the conversion factor (ConvF) of the probe are tested. The calibration data can be referred to appendix C of this report.

## 4.2 Data Acquisition Electronics (DAE)

The data acquisition electronics (DAE) consists of a highly sensitive electrometer-grade preamplifier with auto-zeroing, a channel and gain-switching multiplexer, a fast 16 bit AD-converter and a command decoder and control logic unit. Transmission to the measurement server is accomplished through an optical downlink for data and status information as well as an optical uplink for commands and the clock.

The input impedance of the DAE is 200MOhm; the inputs are symmetrical and floating. Common mode rejection is above 80dB.

**Photo of DAE**

### 4.3 Robot

The SPEAG DASY system uses the high precision robots (DASY5: TX60XL) type from Stäubli SA (France). For the 6-axis controller system, the robot controller version (DASY5: CS8c) from Stäubli is used. The Stäubli robot series have many features that are important for our application:

- High precision (repeatability  $\pm 0.035$  mm)
- High reliability (industrial design)
- Jerk-free straight movements
- Low ELF interference (the closed metallic construction shields against motor control fields)

**Photo of DASY5**

### 4.4 Measurement Server

The measurement server is based on a PC/104 CPU board with CPU (DASY5: 400 MHz, Intel Celeron), chipdisk (DASY5: 128 MB), RAM (DASY5: 128 MB). The necessary circuits for communication with the DAE electronic box, as well as the 16 bit AD converter system for optical detection and digital I/O interface are contained on the DASY I/O board, which is directly connected to the PC/104 bus of the CPU board.

#### **Shenzhen Anbotek Compliance Laboratory Limited**

Address: 1/F, Building D, Sogood Science and Technology Park, Sanwei Community,  
Hangcheng Street, Bao'an District, Shenzhen, Guangdong, China.

Tel: (86)755-26066440 Fax: (86)755-26014772 Email: service@anbotek.com



Hotline

400-003-0500

www.anbotek.com



The measurement server performs all the real-time data evaluation for field measurements and surface detection, controls robot movements and handles safety operations.



Photo of Server for DASYS5

4.5 Phantom

<SAM Twin Phantom>

|                   |  |
|-------------------|--|
| Shell Thickness   | 2 ± 0.2 mm;<br>Center ear point: 6 ± 0.2 mm                |
| Filling Volume    | Approx. 25 liters  |
| Dimensions        | Length: 1000 mm; Width: 500 mm;<br>Height: adjustable feet |
| Measurement Areas | Left Hand, Right Hand, Flat Phantom                        |



Photo of SAM Phantom

The bottom plate contains three pair of bolts for locking the device holder. The device holder positions are adjusted to the standard measurement positions in the three sections. A white cover is provided to tap the phantom during off-periods to prevent water evaporation and changes in the liquid parameters. On the phantom top, three reference markers are provided to identify the phantom position with respect to the robot.

<ELI4 Phantom>

|                 |   |
|-----------------|---|
| Shell Thickness | 2 ± 0.2 mm (sagging: <1%)                       |
| Filling Volume  | Approx. 30 liters                               |
| Dimensions      | Major ellipse axis: 600 mm<br>Minor axis:400 mm |



Photo of ELI4 Phantom

The ELI4 phantom is intended for compliance testing of handheld and body-mounted wireless devices in the

frequency range of 30 MHz to 6 GHz. ELI4 is fully compatible with standard and all known tissue simulating liquids.

#### 4.6 Device Holder

The SAR in the phantom is approximately inversely proportional to the square of the distance between the source and the liquid surface. For a source at 5 mm distance, a positioning uncertainty of  $\pm 0.5\text{mm}$  would produce a SAR uncertainty of  $\pm 20\%$ . Accurate device positioning is therefore crucial for accurate and repeatable measurements. The positions in which the devices must be measured are defined by the standards.

The DASY device holder is designed to cope with different positions given in the standard. It has two scales for the device rotation (with respect to the body axis) and the device inclination (with respect to the line between the ear reference points). The rotation center for both scales is the ear reference point (ERP). Thus the device needs no repositioning when changing the angles.

The DASY device holder is constructed of low-loss POM material having the following dielectric parameters: relative permittivity  $\epsilon = 3$  and loss tangent  $\delta = 0.02$ . The amount of dielectric material has been reduced in the closest vicinity of the device, since measurements have suggested that the influence of the clamp on the test results could thus be lowered.



**Device Holder**



## 4.7 Data Storage and Evaluation

### ➤ Data Storage

The DASY software stores the assessed data from the data acquisition electronics as raw data (in microvolt readings from the probe sensors), together with all the necessary software parameters for the data evaluation (probe calibration data, liquid parameters and device frequency and modulation data) in measurement files. The post-processing software evaluates the desired unit and format for output each time the data is visualized or exported. This allows verification of the complete software setup even after the measurement and allows correction of erroneous parameter settings. For example, if a measurement has been performed with an incorrect crest factor parameter in the device setup, the parameter can be corrected afterwards and the data can be reevaluated.

The measured data can be visualized or exported in different units or formats, depending on the selected probe type (e.g., [V/m], [A/m], [W/kg]). Some of these units are not available in certain situations or give meaningless results, e.g., a SAR-output in a non-lose media, will always be zero. Raw data can also be exported to perform the evaluation with other software packages.

### ➤ Data Evaluation

The DASY post-processing software (SEMCAD) automatically executes the following procedures to calculate the field units from the microvolt readings at the probe connector. The parameters used in the evaluation are stored in the configuration modules of the software:

|                           |                           |   |
|---------------------------|---------------------------|---|
| <b>Probe parameters:</b>  | - Sensitivity             | $\text{Norm}_i, a_{i0}, a_{i1}, a_{i2}$ |
|                           | - Conversion factor       | $\text{ConvF}_i$                        |
|                           | - Diode compression point | $\text{dcp}_i$                          |
| <b>Device parameters:</b> | - Frequency               | $f$                                     |
|                           | - Crest factor            | $\text{cf}$                             |
| <b>Media parameters:</b>  | - Conductivity            | $\sigma$                                |
|                           | - Density                 | $\rho$                                  |

These parameters must be set correctly in the software. They can be found in the component documents or they can be imported into the software from the configuration files issued for the DASY components. In the direct measuring mode of the multi-meter option, the parameters of the actual system setup are used. In the scan visualization and export modes, the parameters stored in the corresponding document files are used.

The first step of the evaluation is a linearization of the filtered input signal to account for the compression characteristics of the detector diode. The compensation depends on the input signal, the diode type and the DC-transmission factor from the diode to the evaluation electronics. If the exciting field is pulsed, the crest factor of the signal must be known to correctly compensate for peak power.

The formula for each channel can be given as:

$$V_i = U_i + U_i^2 \cdot \frac{cf}{dcp_i}$$

with  $V_i$  = compensated signal of channel i, (i = x, y, z)

$U_i$  = input signal of channel i, (i = x, y, z)

cf = crest factor of exciting field (DASY parameter)

dcp<sub>i</sub> = diode compression point (DASY parameter)

From the compensated input signals, the primary field data for each channel can be evaluated:

$$\text{E-field Probes: } E_i = \sqrt{\frac{V_i}{\text{Norm}_i \cdot \text{ConvF}}}$$

$$\text{H-field Probes: } H_i = \sqrt{V_i} \cdot \frac{a_{i0} + a_{i1}f + a_{i2}f^2}{f}$$

with  $V_i$  = compensated signal of channel i, (i = x, y, z)

Norm<sub>i</sub> = sensor sensitivity of channel i, (i = x, y, z),  $\mu\text{V}/(\text{V/m})^2$  for E-field Probes

ConvF = sensitivity enhancement in solution

$a_{ij}$  = sensor sensitivity factors for H-field probes

f = carrier frequency [GHz]

$E_i$  = electric field strength of channel i in V/m

$H_i$  = magnetic field strength of channel i in A/m

The RSS value of the field components gives the total field strength (Hermitian magnitude):

$$E_{\text{tot}} = \sqrt{E_x^2 + E_y^2 + E_z^2}$$

The primary field data are used to calculate the derived field units.

$$\text{SAR} = E_{\text{tot}}^2 \cdot \frac{\sigma}{\rho \cdot 1000}$$

with SAR = local specific absorption rate in W/kg

$E_{\text{tot}}$  = total field strength in V/m

$\sigma$  = conductivity in [mho/m] or [Siemens/m]

$\rho$  = equivalent tissue density in g/cm<sup>3</sup>

Note that the density is set to 1, to account for actual head tissue density rather than the density of the tissue simulating liquid.



## 5. Test Equipment List

| Manufacturer | Name of Equipment             | Type/Model     | Serial Number | Calibration  |              |
|--------------|-------------------------------|----------------|---------------|--------------|--------------|
|              |                               |                |               | Last Cal.    | Due Date     |
| SPEAG        | 750MHz System Validation Kit  | D750V3         | 1163          | Sep.03,2019  | Sep.02,2022  |
| SPEAG        | 835MHz System Validation Kit  | D835V2         | 4d154         | Jun.16,2018  | Jun.15,2021  |
| SPEAG        | 1750MHz System Validation Kit | D1750V2        | 1021          | Jul.03,2019  | Jul.02,2022  |
| SPEAG        | 1900MHz System Validation Kit | D1900V2        | 5d175         | Jun.15,2019  | Jun.14,2022  |
| SPEAG        | 2450MHz System Validation Kit | D2450V2        | 910           | Jun.15,2018  | Jun.14,2021  |
| SPEAG        | 2600MHz System Validation Kit | D2600V2        | 1058          | Jun.19,2019  | Jun.18,2022  |
| SPEAG        | Data Acquisition Electronics  | DAE4           | 387           | Sep.06,2020  | Sep.05,2021  |
| SPEAG        | Dosimetric E-Field Probe      | EX3DV4         | 7396          | May.06,2020  | May.05,2021  |
| Agilent      | ENA Series Network Analyzer   | E5071C         | MY46317418    | Nov.03,2020  | Nov.02, 2021 |
| SPEAG        | DAK                           | DAK-3.5        | 1226          | NCR          | NCR          |
| SPEAG        | ELI Phantom                   | QDOVA004AA     | 2058          | NCR          | NCR          |
| AR           | Amplifier                     | ZHL-42W        | QA1118004     | NCR          | NCR          |
| Agilent      | Power Meter                   | N1914A         | MY50001102    | Nov.03, 2020 | Nov.02, 2021 |
| Agilent      | Power Sensor                  | N8481H         | MY51240001    | Nov.03, 2020 | Nov.02, 2021 |
| R&S          | Spectrum Analyzer             | N9020A         | MY51170037    | Nov.03, 2020 | Nov.02, 2021 |
| Agilent      | Signal Generation             | N5182A         | MY48180656    | Nov.03, 2020 | Nov.02, 2021 |
| Worken       | Directional Coupler           | 0110A05601O-10 | COM5BNW1A2    | Nov.03, 2020 | Nov.02, 2021 |

### Note:

1. The calibration certificate of DASY can be referred to appendix C of this report.
2. The dipole calibration interval can be extended to 3 years with justification. The dipoles are also not physically damaged, or repaired during the interval.
3. The Insertion Loss calibration of Dual Directional Coupler and Attenuator were characterized via the network analyzer and compensated during system check.
4. The dielectric probe kit was calibrated via the network analyzer, with the specified procedure (calibrated in pure water) and calibration kit (standard) short circuit, before the dielectric measurement. The specific procedure and calibration kit are provided by Agilent.
5. In system check we need to monitor the level on the power meter, and adjust the power amplifier level to have precise power level to the dipole; the measured SAR will be normalized to 1W input power according to the ratio of 1W to the input power to the dipole. For system check, the calibration of the power amplifier is deemed not critically required for correct measurement; the power meter is critical and we do have calibration for it

### Shenzhen Anbotech Compliance Laboratory Limited

Address: 1/F, Building D, Sogood Science and Technology Park, Sanwei Community, Hangcheng Street, Bao'an District, Shenzhen, Guangdong, China.

Tel:(86)755-26066440 Fax:(86)755-26014772 Email:service@anbotech.com

 Hotline  
400-003-0500  
www.anbotech.com

## 6. Tissue Simulating Liquids

For the measurement of the field distribution inside the SAM phantom with DASY, the phantom must be filled with around 25 liters of homogeneous body tissue simulating liquid. For head SAR testing, the liquid height from the ear reference point (ERP) of the phantom to the liquid top surface is larger than 15 cm, which is shown in Fig. 6.1. For body SAR testing, the liquid height from the center of the flat phantom to the liquid top surface is larger than 15 cm, which is shown as followed:

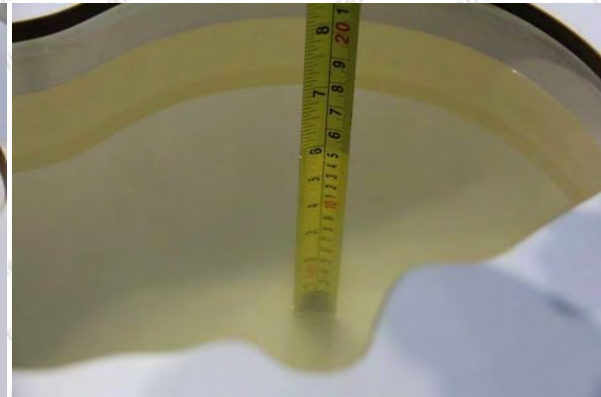
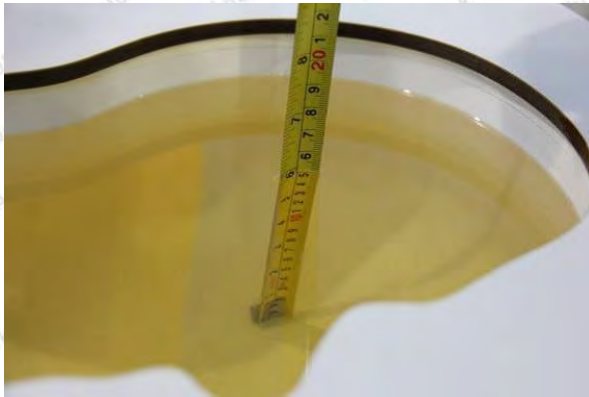

Liquid depth in the Head&body Phantom (750MHz)Liquid depth in the Head&body Phantom (835MHz)



Liquid depth in the Head&body Phantom (1750MHz)Liquid depth in the Head&body Phantom (1900MHz)

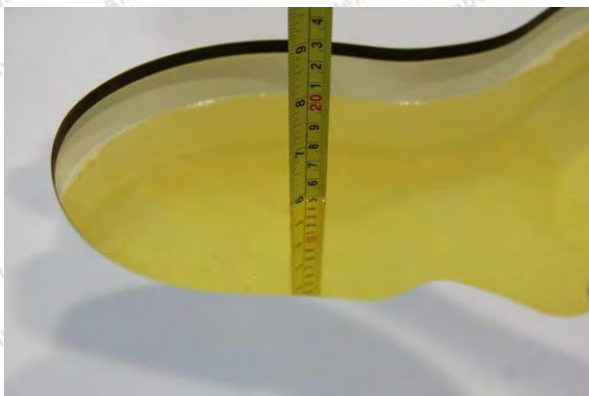

Liquid depth in the Head&body Phantom (2450MHz)Liquid depth in the Head&body Phantom (2600MHz)

### Shenzhen Anbotek Compliance Laboratory Limited

Address: 1/F, Building D, Sogood Science and Technology Park, Sanwei Community, Hangcheng Street, Bao'an District, Shenzhen, Guangdong, China.

Tel: (86)755-26066440 Fax: (86)755-26014772 Email: service@anbotek.com



Hotline

400-003-0500

www.anbotek.com



The following table gives the recipes for tissue simulating liquid.

| Frequency<br>(MHz) | Water<br>(%) | Sugar<br>(%) | Cellulose<br>(%) | Salt<br>(%) | Preventol<br>(%) | DGBE<br>(%) | Conductivity<br>( $\sigma$ ) | Permittivity<br>( $\epsilon_r$ ) |
|--------------------|--------------|--------------|------------------|-------------|------------------|-------------|------------------------------|----------------------------------|
| <b>For Head</b>    |              |              |                  |             |                  |             |                              |                                  |
| 900                | 40.3         | 57.9         | 0.2              | 1.4         | 0.2              | 0           | 0.97                         | 41.5                             |
| 1750               | 55.2         | 0            | 0                | 0.3         | 0                | 44.5        | 1.37                         | 40.1                             |
| 1800,1900,2000     | 55.2         | 0            | 0                | 0.3         | 0                | 44.5        | 1.40                         | 40.0                             |
| 2450               | 55.0         | 0            | 0                | 0           | 0                | 45.0        | 1.80                         | 39.2                             |
| <b>For Body</b>    |              |              |                  |             |                  |             |                              |                                  |
| 900                | 50.8         | 48.2         | 0                | 0.9         | 0.1              | 0           | 0.97                         | 55.2                             |
| 1750               | 70.2         | 0            | 0                | 0.4         | 0                | 29.4        | 1.49                         | 53.4                             |
| 1800,1900,2000     | 70.2         | 0            | 0                | 0.4         | 0                | 29.4        | 1.52                         | 53.3                             |
| 2450               | 68.6         | 0            | 0                | 0           | 0                | 31.4        | 1.95                         | 52.7                             |

#### Shenzhen Anbotek Compliance Laboratory Limited

Address: 1/F, Building D, Sogood Science and Technology Park, Sanwei Community,  
Hangcheng Street, Bao'an District, Shenzhen, Guangdong, China.

Tel:(86)755-26066440 Fax:(86)755-26014772 Email:service@anbotek.com



Hotline

400-003-0500

www.anbotek.com

The following table shows the measuring results for simulating liquid.

**Dielectric Performance of Tissue Simulating Liquid**

| Tissue Type | Measured Frequency (MHz) | Target Tissue |              | Measured Tissue |                    |              |                    | Liquid Temp. | Test Data  |
|-------------|--------------------------|---------------|--------------|-----------------|--------------------|--------------|--------------------|--------------|------------|
|             |                          | $\sigma$      | $\epsilon_r$ | $\sigma$        | Dev. ( $\pm 5\%$ ) | $\epsilon_r$ | Dev. ( $\pm 5\%$ ) |              |            |
| 750B        | 750                      | 0.96          | 55.5         | 0.94            | -2.08%             | 55.32        | -0.32%             | 22.4         | 12/15/2020 |
| 835B        | 900                      | 0.97          | 55.2         | 0.99            | 2.06%              | 54.68        | -0.94%             | 22.6         | 12/14/2020 |
| 1750B       | 1750                     | 1.49          | 53.4         | 1.52            | 2.01%              | 54.11        | 1.33%              | 22.4         | 12/14/2020 |
| 1900B       | 1900                     | 1.52          | 53.3         | 1.48            | -2.63%             | 53.29        | -0.02%             | 22.6         | 12/15/2020 |
| 2450B       | 2450                     | 1.95          | 52.7         | 1.97            | 1.03%              | 50.54        | -4.10%             | 22.7         | 12/16/2020 |
| 2600B       | 2600                     | 2.16          | 52.5         | 2.10            | -2.78%             | 51.34        | -2.21%             | 22.5         | 12/16/2020 |



## 7. System Verification Procedures

Each DASY system is equipped with one or more system validation kits. These units, together with the predefined measurement procedures within the DASY software, enable the user to conduct the system performance check and system validation. System validation kit includes a dipole, tripod holder to fix it underneath the flat phantom and a corresponding distance holder.

### ➤ Purpose of System Performance check

The system performance check verifies that the system operates within its specifications. System and operator errors can be detected and corrected. It is recommended that the system performance check be performed prior to any usage of the system in order to guarantee reproducible results. The system performance check uses normal SAR measurements in a simplified setup with a well characterized source. This setup was selected to give a high sensitivity to all parameters that might fail or vary over time. The system check does not intend to replace the calibration of the components, but indicates situations where the system uncertainty is exceeded due to drift or failure.

### ➤ System Setup

In the simplified setup for system evaluation, the EUT is replaced by a calibrated dipole and the power source is replaced by a continuous wave that comes from a signal generator. The calibrated dipole must be placed beneath the flat phantom section of the SAM twin phantom with the correct distance holder. The distance holder should touch the phantom surface with a light pressure at the reference marking and be oriented parallel to the long side of the phantom. The equipment setup is shown below:

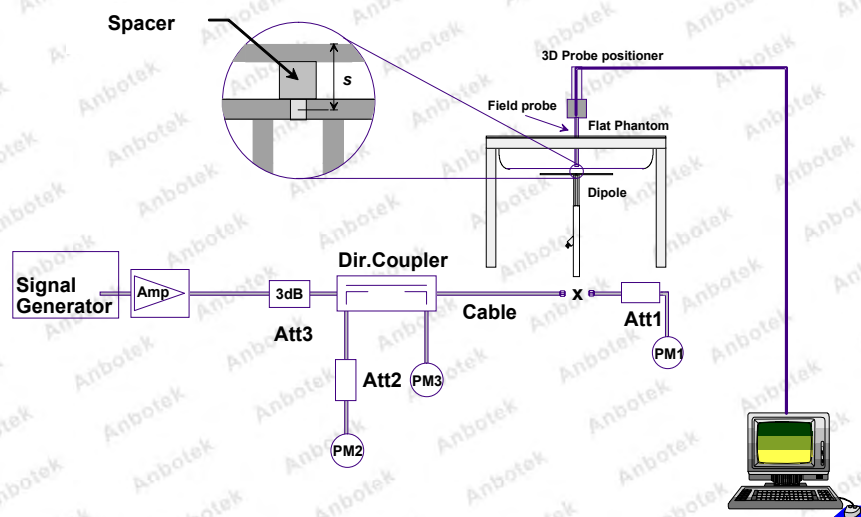

**System Setup for System Evaluation**

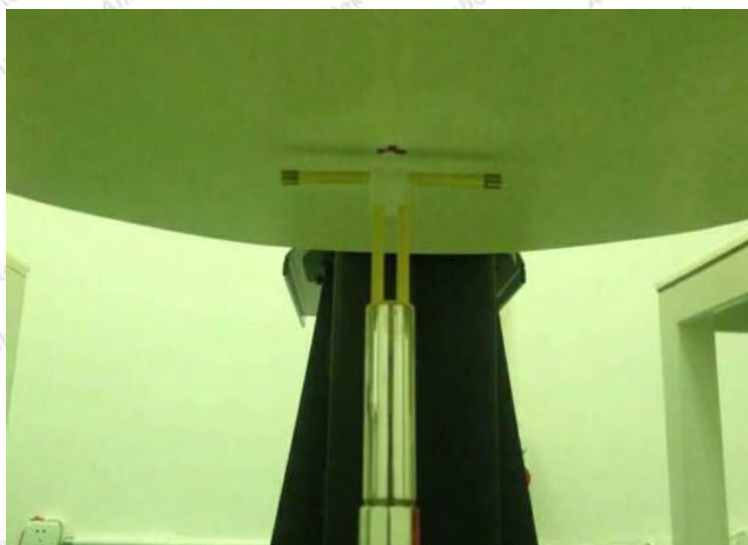

**Photo of Dipole Setup**

### ➤ Validation Results

Comparing to the original SAR value provided by SPEAG, the verification data should be within its specification of 10 %. The table below shows the target SAR and measured SAR after normalized to 1W input power. It indicates that the system performance check can meet the variation criterion and the plots can be referred to Appendix A of this report.

| Frequency (MHz) | Liquid Type | Power fed onto reference dipole (mW) | Targeted SAR (W/kg) | Measured SAR (W/kg) | Normalized SAR (W/kg) | Deviation (%) | Date       |
|-----------------|-------------|--------------------------------------|---------------------|---------------------|-----------------------|---------------|------------|
| 750B            | Body        | 250                                  | 8.78                | 2.19                | 8.76                  | -0.23%        | 12/15/2020 |
| 835B            | Body        | 250                                  | 9.57                | 2.41                | 9.64                  | 0.73%         | 12/14/2020 |
| 1750B           | Body        | 250                                  | 36.7                | 9.16                | 36.64                 | -0.16%        | 12/14/2020 |
| 1900B           | Body        | 250                                  | 40.1                | 10.05               | 40.20                 | 0.25%         | 12/15/2020 |
| 2450B           | Body        | 250                                  | 51.8                | 12.96               | 51.84                 | 0.08%         | 12/16/2020 |
| 2600B           | Body        | 250                                  | 56.8                | 14.22               | 56.88                 | 0.14%         | 12/16/2020 |

Note:

1. The graph results see system check.
2. Target Values used derive from the calibration certificate.



## 8. EUT Testing Position

### 8.1. Define two imaginary lines on the handset

- The vertical centerline passes through two points on the front side of the handset - the midpoint of the width  $w_t$  of the handset at the level of the acoustic output, and the midpoint of the width  $w_b$  of the bottom of the handset.
- The horizontal line is perpendicular to the vertical centerline and passes through the center of the acoustic output. The horizontal line is also tangential to the face of the handset at point A.
- The two lines intersect at point A. Note that for many handsets, point A coincides with the center of the acoustic output; however, the acoustic output may be located elsewhere on the horizontal line. Also note that the vertical centerline is not necessarily parallel to the front face of the handset, especially for clamshell handsets, handsets with flip covers, and other irregularly shaped handsets.

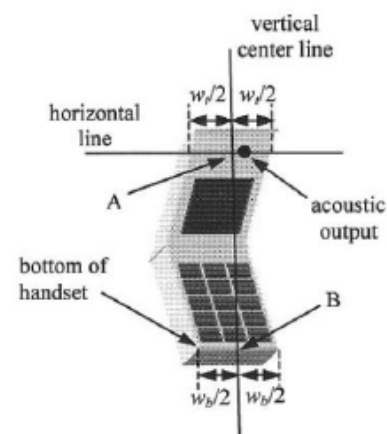
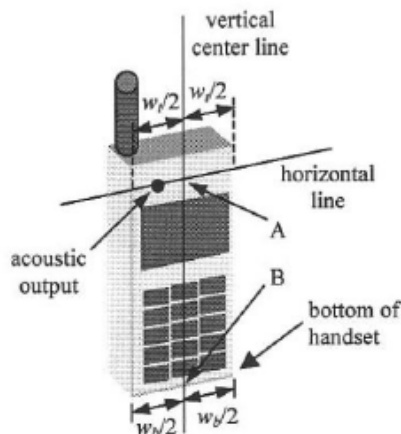

Handset Vertical and Horizontal Reference Lines

## 8.2. Position for Cheek/Touch

- To position the device with the vertical center line of the body of the device and the horizontal line crossing the center piece in a plane parallel to the sagittal plane of the phantom. While maintaining the device in this plane, align the vertical center line with the reference plane containing the three ear and mouth reference point (M: Mouth, RE: Right Ear, and LE: Left Ear) and align the center of the ear piece with the line RE-LE.
- To move the device towards the phantom with the ear piece aligned with the line LE-RE until the phone touched the ear. While maintaining the device in the reference plane and maintaining the phone contact with the ear, move the bottom of the phone until any point on the front side is in contact with the cheek of the phantom or until contact with the ear is lost.

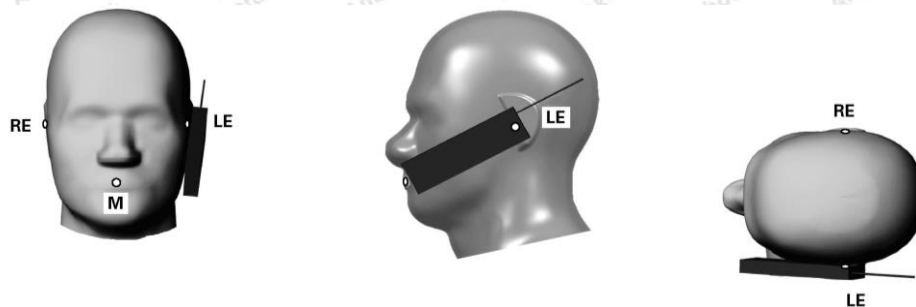

Cheek Position

## 8.3. Position for Ear / 15° Tilt

- To position the device in the “cheek” position described above.
- While maintaining the device the reference plane described above and pivoting against the ear, moves it outward away from the mouth by an angle of 15 degrees or until contact with the ear is lost (see Fig. 8.3).

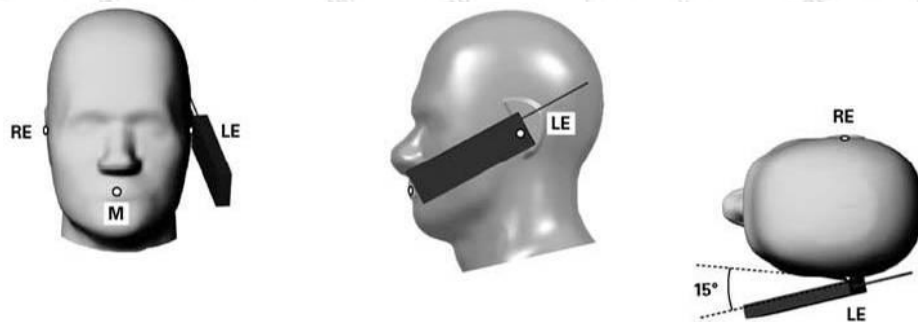

Tilt Position



#### 8.4. Body Worn Position

Body-worn operating configurations are tested with the belt-clips and holsters attached to the device and positioned against a flat phantom in a normal use configuration. Per KDB 648474 D04, body-worn accessory exposure is typically related to voice mode operations when handsets are carried in body-worn accessories. The body-worn accessory procedures in FCC KDB 447498 D01 should be used to test for body-worn accessory SAR compliance, without a headset connected to it. This enables the test results for such configuration to be compatible with that required for hotspot mode when the body-worn accessory test separation distance is greater than or equal to that required for hotspot mode, when applicable. When the reported SAR for body-worn accessory, measured without a headset connected to the handset is  $< 1.2 \text{ W/kg}$ , the highest reported SAR configuration for that wireless mode and frequency band should be repeated for that body-worn accessory with a handset attached to the handset.

Accessories for body-worn operation configurations are divided into two categories: those that do not contain metallic components and those that do contain metallic components. When multiple accessories that do not contain metallic components are supplied with the device, the device is tested with only the accessory that dictates the closest spacing to the body. Then multiple accessories that contain metallic components are test with the device with each accessory. If multiple accessories share an identical metallic component (i.e. the same metallic belt-chip used with different holsters with no other metallic components) only the accessory that dictates the closest spacing to the body is tested.

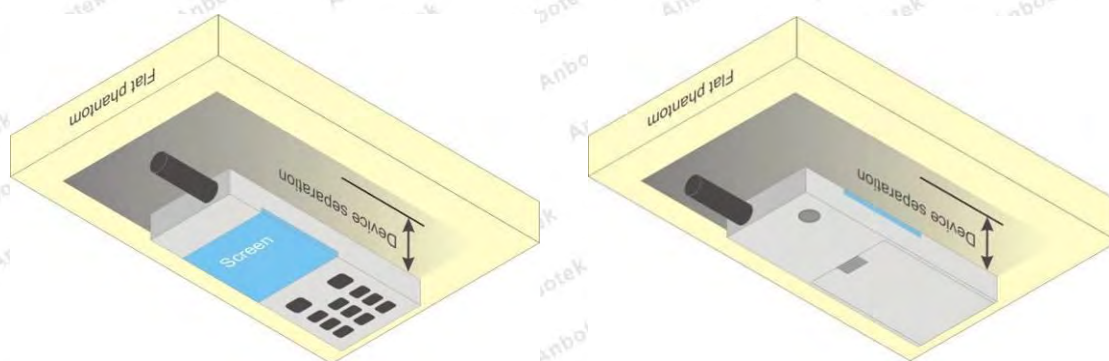

Body Worn Position

## 9. Measurement Procedures

The measurement procedures are as follows:

- (a) Use base station simulator (if applicable) or engineering software to transmit RF power continuously (continuous Tx) in the middle channel.
- (b) Keep EUT to radiate maximum output power or 100% duty factor (if applicable)
- (c) Measure output power through RF cable and power meter.
- (d) Place the EUT in the positions as setup photos demonstrates.
- (e) Set scan area, grid size and other setting on the DASY software.
- (f) Measure SAR transmitting at the middle channel for all applicable exposure positions.
- (g) Identify the exposure position and device configuration resulting the highest SAR
- (h) Measure SAR at the lowest and highest channels at the worst exposure position and device configuration if applicable.

According to the test standard, the recommended procedure for assessing the peak spatial-average SAR value consists of the following steps:

- (a) Power reference measurement
- (b) Area scan
- (c) Zoom scan
- (d) Power drift measurement

### 9.1 Spatial Peak SAR Evaluation

The procedure for spatial peak SAR evaluation has been implemented according to the test standard. It can be conducted for 1g and 10g, as well as for user-specific masses. The DASY software includes all numerical procedures necessary to evaluate the spatial peak SAR value.

The base for the evaluation is a "cube" measurement. The measured volume must include the 1g and 10g cubes with the highest averaged SAR values. For that purpose, the center of the measured volume is aligned to the interpolated peak SAR value of a previously performed area scan.

The entire evaluation of the spatial peak values is performed within the post-processing engine (SEMCAD). The system always gives the maximum values for the 1g and 10g cubes. The algorithm to find the cube with highest averaged SAR is divided into the following stages:

- (a) Extraction of the measured data (grid and values) from the Zoom Scan
- (b) Calculation of the SAR value at every measurement point based on all stored data (A/D values and measurement parameters)
- (c) Generation of a high-resolution mesh within the measured volume
- (d) Interpolation of all measured values from the measurement grid to the high-resolution grid
- (e) Extrapolation of the entire 3-D field distribution to the phantom surface over the distance from sensor to



surface

- (f) Calculation of the averaged SAR within masses of 1g and 10g

## 9.2 Power Reference Measurement

The Power Reference Measurement and Power Drift Measurements are for monitoring the power drift of the device under test in the batch process. The minimum distance of probe sensors to surface determines the closest measurement point to phantom surface. This distance cannot be smaller than the distance of sensor calibration points to probe tip as defined in the probe properties.

## 9.3 Area & Zoom Scan Procedures

The area scan is used as a fast scan in two dimensions to find the area of high field values, before doing a fine measurement around the hot spot. The sophisticated interpolation routines implemented in DASY software can find the maximum found in the scanned area, within a range of the global maximum. The range (in dB) is specified in the standards for compliance testing. For example, a 2 dB range is required in IEEE standard 1528 and IEC 62209 standards, whereby 3 dB is a requirement when compliance is assessed in accordance with the ARIB standard (Japan), if only one zoom scan follows the area scan, then only the absolute maximum will be taken as reference. For cases where multiple maximums are detected, the number of zoom scans has to be increased accordingly.

Area scan parameters extracted from FCC KDB 865664 D01 SAR measurement 100 MHz to 6 GHz.

|  | ≤ 3 GHz   | > 3 GHz  |
|--|---|--|
| Maximum distance from closest measurement point (geometric center of probe sensors) to phantom surface | 5 ± 1 mm  | $\frac{1}{2} \cdot \delta \cdot \ln(2) \pm 0.5$ mm |
| Maximum probe angle from probe axis to phantom surface normal at the measurement location              | 30° ± 1°  | 20° ± 1°   |
| Maximum area scan spatial resolution: $\Delta x_{Area}$ , $\Delta y_{Area}$                            | ≤ 2 GHz: ≤ 15 mm<br>2 – 3 GHz: ≤ 12 mm  | 3 – 4 GHz: ≤ 12 mm<br>4 – 6 GHz: ≤ 10 mm           |
|  | When the x or y dimension of the test device, in the measurement plane orientation, is smaller than the above, the measurement resolution must be ≤ the corresponding x or y dimension of the test device with at least one measurement point on the test device. |  |

## 9.4 Zoom Scan Procedures

Zoom scans are used to assess the peak spatial SAR values within a cubic averaging volume containing 1 gram and 10 gram of simulated tissue. The zoom scan measures points (refer to table below) within a cube whose base faces are centered on the maxima found in a preceding area scan job within the same procedure. When the measurement is done, the zoom scan evaluates the averaged SAR for 1 gram and 10 gram and displays these values next to the job's label.

Zoom scan parameters extracted from FCC KDB 865664 D01 SAR measurement 100 MHz to 6 GHz.

### Shenzhen Anbotek Compliance Laboratory Limited

Address: 1/F, Building D, Sogood Science and Technology Park, Sanwei Community, Hangcheng Street, Bao'an District, Shenzhen, Guangdong, China.  
Tel: (86)755-26066440 Fax: (86)755-26014772 Email: service@anbotek.com

 Hotline  
400-003-0500  
www.anbotek.com

|   |   |   |   |   |
|---|---|---|---|---|
| Maximum zoom scan spatial resolution: $\Delta x_{\text{Zoom}}, \Delta y_{\text{Zoom}}$  |   |   | $\leq 2 \text{ GHz}: \leq 8 \text{ mm}$<br>$2 - 3 \text{ GHz}: \leq 5 \text{ mm}^*$ | $3 - 4 \text{ GHz}: \leq 5 \text{ mm}^*$<br>$4 - 6 \text{ GHz}: \leq 4 \text{ mm}^*$  |
| Maximum zoom scan spatial resolution, normal to phantom surface   | uniform grid: $\Delta z_{\text{Zoom}}(n)$ |   | $\leq 5 \text{ mm}$   | $3 - 4 \text{ GHz}: \leq 4 \text{ mm}$<br>$4 - 5 \text{ GHz}: \leq 3 \text{ mm}$<br>$5 - 6 \text{ GHz}: \leq 2 \text{ mm}$    |
|   | graded grid                               | $\Delta z_{\text{Zoom}}(1)$ : between 1 <sup>st</sup> two points closest to phantom surface | $\leq 4 \text{ mm}$   | $3 - 4 \text{ GHz}: \leq 3 \text{ mm}$<br>$4 - 5 \text{ GHz}: \leq 2.5 \text{ mm}$<br>$5 - 6 \text{ GHz}: \leq 2 \text{ mm}$  |
|   |   | $\Delta z_{\text{Zoom}}(n>1)$ : between subsequent points                                   | $\leq 1.5 \cdot \Delta z_{\text{Zoom}}(n-1)$  |   |
| Minimum zoom scan volume  | x, y, z                                   |   | $\geq 30 \text{ mm}$  | $3 - 4 \text{ GHz}: \geq 28 \text{ mm}$<br>$4 - 5 \text{ GHz}: \geq 25 \text{ mm}$<br>$5 - 6 \text{ GHz}: \geq 22 \text{ mm}$ |
| Note: $\delta$ is the penetration depth of a plane-wave at normal incidence to the tissue medium; see draft standard IEEE P1528-2011 for details.   |   |   |   |   |
| * When zoom scan is required and the <u>reported</u> SAR from the <u>area scan based 1-g SAR estimation</u> procedures of KDB 447498 is $\leq 1.4 \text{ W/kg}$ , $\leq 8 \text{ mm}$ , $\leq 7 \text{ mm}$ and $\leq 5 \text{ mm}$ zoom scan resolution may be applied, respectively, for 2 GHz to 3 GHz, 3 GHz to 4 GHz and 4 GHz to 6 GHz. |   |   |   |   |

## 9.5 Volume Scan Procedures

The volume scan is used for assess overlapping SAR distributions for antennas transmitting in different frequency bands. It is equivalent to an oversized zoom scan used in standalone measurements. The measurement volume will be used to enclose all the simultaneous transmitting antennas. For antennas transmitting simultaneously in different frequency bands, the volume scan is measured separately in each frequency band. In order to sum correctly to compute the 1g aggregate SAR, the EUT remain in the same test position for all measurements and all volume scan use the same spatial resolution and grid spacing. When all volume scan were completed, the software, SEMCAD postprocessor can combine and subsequently superpose these measurement data to calculating the multiband SAR.

## 9.6 Power Drift Monitoring

The Power Drift Measurement measures the field at the same location as the most recent power reference measurement within the same procedure, and with the same settings. The Power Drift Measurement gives the field difference in dB from the reading conducted within the same settings. This allows a user to monitor the power drift of the device under test within a batch process. The measurement procedure is the same as Step 1.



## 10. Conducted Power

### <GSM Conducted power>

#### Conducted power measurement results (GSM850/1900)

| Mode              | Txslot   | Burst Average Power (dBm) |       |       | Tune-up Limit (dBm) | Calculation (dB) | Frame-Averaged Power (dBm) |       |       |
|-------------------|----------|---------------------------|-------|-------|---------------------|------------------|----------------------------|-------|-------|
|                   |          | 128                       | 190   | 251   |                     |                  | 128                        | 190   | 251   |
| GSM               |          | 32.09                     | 32.33 | 32.22 | 33                  | -9.03            | 23.06                      | 23.30 | 23.19 |
| GPRS 850 (GMSK)   | 1Txslot  | 32.66                     | 32.11 | 32.55 | 33                  | -9.03            | 23.63                      | 23.08 | 23.52 |
|                   | 2Txslot  | 29.69                     | 29.82 | 29.76 | 30                  | -6.02            | 23.67                      | 23.80 | 23.74 |
|                   | 3Txslot  | 27.56                     | 27.27 | 27.41 | 28                  | -4.26            | 23.30                      | 23.01 | 23.15 |
|                   | 4Txslot  | 25.54                     | 25.83 | 25.98 | 26                  | -3.01            | 22.53                      | 22.82 | 22.97 |
| EGPRS 850 (8PSK)  | 1 Txslot | 26.83                     | 25.83 | 26.04 | 27                  | -9.03            | 17.80                      | 16.80 | 17.01 |
|                   | 2Txslot  | 24.74                     | 24.87 | 24.88 | 25                  | -6.02            | 18.72                      | 18.85 | 18.86 |
|                   | 3Txslot  | 22.20                     | 22.72 | 22.85 | 23                  | -4.26            | 17.94                      | 18.46 | 18.59 |
|                   | 4Txslot  | 20.78                     | 20.75 | 20.74 | 21                  | -3.01            | 17.77                      | 17.74 | 17.73 |
| Mode              | Txslot   | Burst Average Power (dBm) |       |       | Tune-up Limit (dBm) | Calculation (dB) | Frame-Averaged Power (dBm) |       |       |
|                   |          | 512                       | 661   | 810   |                     |                  | 128                        | 190   | 251   |
| GSM               |          | 30.24                     | 30.32 | 29.80 | 31                  | -9.03            | 21.21                      | 21.29 | 20.77 |
| GPRS 1900 (GMSK)  | 1Txslot  | 30.31                     | 30.90 | 30.74 | 31                  | -9.03            | 21.28                      | 21.87 | 21.71 |
|                   | 2Txslot  | 27.05                     | 27.49 | 27.45 | 28                  | -6.02            | 21.03                      | 21.47 | 21.43 |
|                   | 3Txslot  | 24.74                     | 24.73 | 24.76 | 25                  | -4.26            | 20.48                      | 20.47 | 20.50 |
|                   | 4Txslot  | 23.54                     | 23.75 | 23.25 | 24                  | -3.01            | 20.53                      | 20.74 | 20.24 |
| EGPRS 1900 (8PSK) | 1 Txslot | 25.28                     | 25.55 | 25.63 | 26                  | -9.03            | 16.25                      | 16.52 | 16.60 |
|                   | 2Txslot  | 23.46                     | 23.81 | 23.83 | 24                  | -6.02            | 17.44                      | 17.79 | 17.81 |
|                   | 3Txslot  | 21.24                     | 21.90 | 21.46 | 22                  | -4.26            | 16.98                      | 17.64 | 17.20 |
|                   | 4Txslot  | 19.83                     | 20.00 | 20.52 | 21                  | -3.01            | 16.82                      | 16.99 | 17.51 |

#### NOTES:

##### 1) Division Factors

To average the power, the division factor is as follows:

1TX-slot = 1 transmit time slot out of 8 time slots=> conducted power divided by (8/1) => -9.03dB

2TX-slots = 2 transmit time slots out of 8 time slots=> conducted power divided by (8/2) => -6.02dB

3TX-slots = 3 transmit time slots out of 8 time slots=> conducted power divided by (8/3) => -4.26dB

4TX-slots = 4 transmit time slots out of 8 time slots=> conducted power divided by (8/4) => -3.01dB

##### 2) According to the conducted power as above, the body& hotspot SAR was test at the highest frame-average power GPRS 2 Tx slots for GSM850and GPRS 1 Tx slots for PCS1900.

#### Shenzhen Anbotek Compliance Laboratory Limited

Address: 1/F, Building D, Sogood Science and Technology Park, Sanwei Community, Hangcheng Street, Bao'an District, Shenzhen, Guangdong, China.

Tel:(86)755-26066440 Fax:(86)755-26014772 Email:service@anbotek.com

Hotline  
400-003-0500  
www.anbotek.com

## &lt;WCDMA Conducted power&gt;

**Conducted power measurement results (WCDMA Band II/V)**

| Item  | Band         | FDD Band II result (dBm) |       |       | Tune-up<br>Limit<br>(dBm) |
|-------|--------------|--------------------------|-------|-------|---------------------------|
|       |              | Test Channel             |       |       |                           |
|       | ARFCN        | 9262                     | 9400  | 9538  |                           |
| AMR   | 12.2kbps AMR | 22.92                    | 22.99 | 22.84 | 24                        |
| RMC   | 12.2kbps RMC | 23.78                    | 23.61 | 23.49 | 24                        |
| HSDPA | Sub - Test 1 | 21.91                    | 22.03 | 22.44 | 23                        |
|       | Sub - Test 2 | 21.18                    | 21.38 | 20.80 | 22                        |
|       | Sub - Test 3 | 21.54                    | 21.73 | 21.57 | 22                        |
|       | Sub - Test 4 | 20.17                    | 20.82 | 19.76 | 21                        |
| HSUPA | Sub - Test 1 | 21.82                    | 21.70 | 22.52 | 23                        |
|       | Sub - Test 2 | 21.51                    | 20.70 | 21.51 | 22                        |
|       | Sub - Test 3 | 20.76                    | 20.79 | 21.32 | 22                        |
|       | Sub - Test 4 | 19.81                    | 20.40 | 20.45 | 21                        |
|       | Sub - Test 5 | 20.09                    | 20.12 | 20.72 | 21                        |

| Item  | Band         | FDD Band V result (dBm) |       |       | Tune-up<br>Limit<br>(dBm) |
|-------|--------------|-------------------------|-------|-------|---------------------------|
|       |              | Test Channel            |       |       |                           |
|       | ARFCN        | 4132                    | 4183  | 4233  |                           |
| AMR   | 12.2kbps AMR | 22.80                   | 22.80 | 22.79 | 24                        |
| RMC   | 12.2kbps RMC | 23.81                   | 23.56 | 23.28 | 24                        |
| HSDPA | Sub - Test 1 | 22.60                   | 22.68 | 22.83 | 23                        |
|       | Sub - Test 2 | 20.87                   | 21.78 | 20.71 | 22                        |
|       | Sub - Test 3 | 21.17                   | 21.74 | 20.82 | 22                        |
|       | Sub - Test 4 | 20.47                   | 20.76 | 19.82 | 21                        |
| HSUPA | Sub - Test 1 | 21.93                   | 22.85 | 22.00 | 23                        |
|       | Sub - Test 2 | 21.75                   | 20.75 | 20.92 | 22                        |
|       | Sub - Test 3 | 20.82                   | 21.48 | 21.48 | 22                        |
|       | Sub - Test 4 | 20.28                   | 20.55 | 20.13 | 21                        |
|       | Sub - Test 5 | 20.78                   | 19.70 | 19.82 | 21                        |

Per KDB 941225 D01 v02, RMC 12.2kbps setting is used to evaluate SAR. If AMR 12.2kbps power is < 0.25dB higher than RMC 12.2kbps, SAR tests with AMR 12.2kbps can be excluded.



## &lt;LTE Conducted Power&gt;

**Conducted Power Measurement Results (LTE FDD Band 4)**

| TX Channel<br>Bandwidth | RB Size/Offset | Frequency<br>(MHz) | Average Power<br>[dBm] |       | Tune-up Limit (dBm) |       |
|-------------------------|----------------|--------------------|------------------------|-------|---------------------|-------|
|                         |                |                    | QPSK                   | 16QAM | QPSK                | 16QAM |
| 1.4 MHz                 | 1 RB low       | 1710.7             | 23.40                  | 22.47 | 23.5                | 23.0  |
|                         |                | 1732.5             | 22.63                  | 21.77 | 23.5                | 23.0  |
|                         |                | 1754.3             | 22.76                  | 21.83 | 23.5                | 23.0  |
|                         | 1 RB mid       | 1710.7             | 22.51                  | 21.45 | 23.5                | 23.0  |
|                         |                | 1732.5             | 22.89                  | 21.94 | 23.5                | 23.0  |
|                         |                | 1754.3             | 23.07                  | 22.06 | 23.5                | 23.0  |
|                         | 1 RB high      | 1710.7             | 23.18                  | 22.18 | 23.5                | 23.0  |
|                         |                | 1732.5             | 22.74                  | 21.63 | 23.5                | 23.0  |
|                         |                | 1754.3             | 23.26                  | 22.30 | 23.5                | 23.0  |
|                         | 50% RB low     | 1710.7             | 23.06                  | 22.12 | 23.5                | 23.0  |
|                         |                | 1732.5             | 22.28                  | 21.25 | 23.5                | 23.0  |
|                         |                | 1754.3             | 22.43                  | 21.42 | 23.5                | 23.0  |
|                         | 50% RB mid     | 1710.7             | 22.21                  | 21.34 | 23.5                | 23.0  |
|                         |                | 1732.5             | 22.60                  | 21.46 | 23.5                | 23.0  |
|                         |                | 1754.3             | 22.81                  | 21.87 | 23.5                | 23.0  |
|                         | 50% RB High    | 1710.7             | 22.91                  | 21.89 | 23.5                | 23.0  |
|                         |                | 1732.5             | 22.44                  | 21.46 | 23.5                | 23.0  |
|                         |                | 1754.3             | 22.96                  | 21.82 | 23.5                | 23.0  |
|                         | 100% RB        | 1710.7             | 22.80                  | 21.90 | 23.5                | 23.0  |
|                         |                | 1732.5             | 22.02                  | 20.97 | 23.5                | 23.0  |
|                         |                | 1754.3             | 22.14                  | 21.24 | 23.5                | 23.0  |
| 3 MHz                   | 1 RB low       | 1711.5             | 23.01                  | 21.95 | 23.5                | 23.0  |
|                         |                | 1732.5             | 23.28                  | 22.34 | 23.5                | 23.0  |
|                         |                | 1753.5             | 22.70                  | 21.73 | 23.5                | 23.0  |
|                         | 1 RB mid       | 1711.5             | 22.99                  | 22.04 | 23.5                | 23.0  |
|                         |                | 1732.5             | 23.32                  | 22.22 | 23.5                | 23.0  |
|                         |                | 1753.5             | 23.41                  | 22.37 | 23.5                | 23.0  |
|                         | 1 RB high      | 1711.5             | 22.67                  | 21.54 | 23.5                | 23.0  |
|                         |                | 1732.5             | 23.14                  | 22.24 | 23.5                | 23.0  |
|                         |                | 1753.5             | 22.82                  | 21.74 | 23.5                | 23.0  |
|                         | 50% RB low     | 1711.5             | 22.71                  | 21.74 | 23.5                | 23.0  |
|                         |                | 1732.5             | 22.94                  | 21.84 | 23.5                | 23.0  |
|                         |                | 1753.5             | 22.35                  | 21.37 | 23.5                | 23.0  |
|                         | 50% RB mid     | 1711.5             | 22.70                  | 21.72 | 23.5                | 23.0  |
|                         |                | 1732.5             | 23.00                  | 22.00 | 23.5                | 23.0  |

**Shenzhen Anbotek Compliance Laboratory Limited**

Address: 1/F, Building D, Sogood Science and Technology Park, Sanwei Community,  
Hangcheng Street, Bao'an District, Shenzhen, Guangdong, China.

Tel:(86)755-26066440 Fax:(86)755-26014772 Email:service@anbotek.com



Hotline

400-003-0500

www.anbotek.com

|        |             |        |       |       |      |      |
|--------|-------------|--------|-------|-------|------|------|
|        | 50% RB High | 1753.5 | 23.13 | 22.15 | 23.5 | 23.0 |
|        |             | 1711.5 | 22.41 | 21.26 | 23.5 | 23.0 |
|        |             | 1732.5 | 22.88 | 21.93 | 23.5 | 23.0 |
|        |             | 1753.5 | 22.55 | 21.46 | 23.5 | 23.0 |
|        | 100% RB     | 1711.5 | 22.42 | 21.34 | 23.5 | 23.0 |
|        |             | 1732.5 | 22.62 | 21.54 | 23.5 | 23.0 |
|        |             | 1753.5 | 22.02 | 21.02 | 23.5 | 23.0 |
| 5 MHz  | 1 RB low    | 1712.5 | 22.87 | 21.81 | 23.5 | 23.0 |
|        |             | 1732.5 | 23.34 | 22.26 | 23.5 | 23.0 |
|        |             | 1752.5 | 22.76 | 21.65 | 23.5 | 23.0 |
|        | 1 RB mid    | 1712.5 | 22.72 | 21.59 | 23.5 | 23.0 |
|        |             | 1732.5 | 23.39 | 22.35 | 23.5 | 23.0 |
|        |             | 1752.5 | 23.34 | 22.42 | 23.5 | 23.0 |
|        | 1 RB high   | 1712.5 | 23.05 | 21.98 | 23.5 | 23.0 |
|        |             | 1732.5 | 22.90 | 22.03 | 23.5 | 23.0 |
|        |             | 1752.5 | 23.07 | 22.16 | 23.5 | 23.0 |
|        | 50% RB low  | 1712.5 | 22.59 | 21.46 | 23.5 | 23.0 |
|        |             | 1732.5 | 23.03 | 22.15 | 23.5 | 23.0 |
|        |             | 1752.5 | 22.45 | 21.40 | 23.5 | 23.0 |
|        | 50% RB mid  | 1712.5 | 22.41 | 21.41 | 23.5 | 23.0 |
|        |             | 1732.5 | 23.14 | 22.00 | 23.5 | 23.0 |
|        |             | 1752.5 | 23.03 | 22.14 | 23.5 | 23.0 |
|        | 50% RB High | 1712.5 | 22.74 | 21.66 | 23.5 | 23.0 |
|        |             | 1732.5 | 22.55 | 21.61 | 23.5 | 23.0 |
|        |             | 1752.5 | 22.72 | 21.82 | 23.5 | 23.0 |
|        | 100% RB     | 1712.5 | 22.30 | 21.39 | 23.5 | 23.0 |
|        |             | 1732.5 | 22.75 | 21.87 | 23.5 | 23.0 |
|        |             | 1752.5 | 22.19 | 21.05 | 23.5 | 23.0 |
| 10 MHz | 1 RB low    | 1715.0 | 22.75 | 21.66 | 23.5 | 23.0 |
|        |             | 1732.5 | 22.68 | 21.76 | 23.5 | 23.0 |
|        |             | 1750.0 | 23.41 | 22.41 | 23.5 | 23.0 |
|        | 1 RB mid    | 1715.0 | 23.50 | 22.50 | 23.5 | 23.0 |
|        |             | 1732.5 | 22.67 | 21.77 | 23.5 | 23.0 |
|        |             | 1750.0 | 23.40 | 22.45 | 23.5 | 23.0 |
|        | 1 RB high   | 1715.0 | 22.52 | 21.60 | 23.5 | 23.0 |
|        |             | 1732.5 | 23.05 | 21.97 | 23.5 | 23.0 |
|        |             | 1750.0 | 23.11 | 22.08 | 23.5 | 23.0 |
|        | 50% RB low  | 1715.0 | 22.50 | 21.62 | 23.5 | 23.0 |
|        |             | 1732.5 | 22.39 | 21.54 | 23.5 | 23.0 |
|        |             | 1750.0 | 23.13 | 22.11 | 23.5 | 23.0 |

## Shenzhen Anbotek Compliance Laboratory Limited

Address: 1/F, Building D, Sogood Science and Technology Park, Sanwei Community,  
Hangcheng Street, Bao'an District, Shenzhen, Guangdong, China.

Tel:(86)755-26066440 Fax:(86)755-26014772 Email:service@anbotek.com



Hotline

400-003-0500

www.anbotek.com



|        |             |        |       |       |      |      |
|--------|-------------|--------|-------|-------|------|------|
|        | 50% RB mid  | 1715.0 | 23.23 | 22.17 | 23.5 | 23.0 |
|        |             | 1732.5 | 22.42 | 21.46 | 23.5 | 23.0 |
|        |             | 1750.0 | 23.10 | 22.00 | 23.5 | 23.0 |
|        | 50% RB High | 1715.0 | 22.24 | 21.16 | 23.5 | 23.0 |
|        |             | 1732.5 | 22.72 | 21.73 | 23.5 | 23.0 |
|        |             | 1750.0 | 22.86 | 21.77 | 23.5 | 23.0 |
|        | 100% RB     | 1715.0 | 22.17 | 21.27 | 23.5 | 23.0 |
|        |             | 1732.5 | 22.06 | 21.01 | 23.5 | 23.0 |
|        |             | 1750.0 | 22.86 | 21.95 | 23.5 | 23.0 |
| 15 MHz | 1 RB low    | 1717.5 | 23.14 | 22.07 | 23.5 | 23.0 |
|        |             | 1732.5 | 22.75 | 21.76 | 23.5 | 23.0 |
|        |             | 1747.5 | 22.75 | 21.82 | 23.5 | 23.0 |
|        | 1 RB mid    | 1717.5 | 22.93 | 22.03 | 23.5 | 23.0 |
|        |             | 1732.5 | 22.52 | 21.52 | 23.5 | 23.0 |
|        |             | 1747.5 | 22.94 | 21.86 | 23.5 | 23.0 |
|        | 1 RB high   | 1717.5 | 23.12 | 22.03 | 23.5 | 23.0 |
|        |             | 1732.5 | 23.30 | 22.42 | 23.5 | 23.0 |
|        |             | 1747.5 | 23.33 | 22.35 | 23.5 | 23.0 |
|        | 50% RB low  | 1717.5 | 22.82 | 21.97 | 23.5 | 23.0 |
|        |             | 1732.5 | 22.42 | 21.33 | 23.5 | 23.0 |
|        |             | 1747.5 | 22.46 | 21.36 | 23.5 | 23.0 |
|        | 50% RB mid  | 1717.5 | 22.68 | 21.54 | 23.5 | 23.0 |
|        |             | 1732.5 | 22.24 | 21.22 | 23.5 | 23.0 |
|        |             | 1747.5 | 22.61 | 21.68 | 23.5 | 23.0 |
|        | 50% RB High | 1717.5 | 22.84 | 21.83 | 23.5 | 23.0 |
|        |             | 1732.5 | 22.96 | 21.95 | 23.5 | 23.0 |
|        |             | 1747.5 | 23.08 | 22.11 | 23.5 | 23.0 |
|        | 100% RB     | 1717.5 | 22.48 | 21.51 | 23.5 | 23.0 |
|        |             | 1732.5 | 22.13 | 21.10 | 23.5 | 23.0 |
|        |             | 1747.5 | 22.20 | 21.21 | 23.5 | 23.0 |
| 20 MHz | 1 RB low    | 1720.0 | 23.50 | 22.39 | 23.5 | 23.0 |
|        |             | 1732.5 | 23.04 | 21.98 | 23.5 | 23.0 |
|        |             | 1745.0 | 23.11 | 22.02 | 23.5 | 23.0 |
|        | 1 RB mid    | 1720.0 | 22.53 | 21.39 | 23.5 | 23.0 |
|        |             | 1732.5 | 23.04 | 22.00 | 23.5 | 23.0 |
|        |             | 1745.0 | 22.55 | 21.54 | 23.5 | 23.0 |
|        | 1 RB high   | 1720.0 | 23.33 | 22.35 | 23.5 | 23.0 |
|        |             | 1732.5 | 22.69 | 21.58 | 23.5 | 23.0 |
|        |             | 1745.0 | 22.65 | 21.69 | 23.5 | 23.0 |
|        | 50% RB low  | 1720.0 | 23.24 | 22.15 | 23.5 | 23.0 |

## Shenzhen Anbotek Compliance Laboratory Limited

Address: 1/F, Building D, Sogood Science and Technology Park, Sanwei Community,  
Hangcheng Street, Bao'an District, Shenzhen, Guangdong, China.

Tel: (86)755-26066440 Fax: (86)755-26014772 Email: service@anbotek.com



Hotline

400-003-0500

www.anbotek.com

|  |             |        |       |       |      |      |
|--|-------------|--------|-------|-------|------|------|
|  |             | 1732.5 | 22.70 | 21.59 | 23.5 | 23.0 |
|  |             | 1745.0 | 22.77 | 21.90 | 23.5 | 23.0 |
|  |             | 1720.0 | 22.18 | 21.03 | 23.5 | 23.0 |
|  | 50% RB mid  | 1732.5 | 22.78 | 21.76 | 23.5 | 23.0 |
|  |             | 1745.0 | 22.24 | 21.33 | 23.5 | 23.0 |
|  |             | 1720.0 | 23.06 | 22.14 | 23.5 | 23.0 |
|  | 50% RB High | 1732.5 | 22.37 | 21.26 | 23.5 | 23.0 |
|  |             | 1745.0 | 22.36 | 21.43 | 23.5 | 23.0 |
|  |             | 1720.0 | 22.91 | 21.98 | 23.5 | 23.0 |
|  | 100% RB     | 1732.5 | 22.36 | 21.35 | 23.5 | 23.0 |
|  |             | 1745.0 | 22.42 | 21.50 | 23.5 | 23.0 |
|  |             | 1720.0 | 22.91 | 21.98 | 23.5 | 23.0 |

**Conducted Power Measurement Results (LTE FDD Band 5)**

| TX Channel<br>Bandwidth | RB Size/Offset | Frequency<br>(MHz) | Average Power<br>[dBm] |       | Tune-up Limit (dBm) |       |
|-------------------------|----------------|--------------------|------------------------|-------|---------------------|-------|
|                         |                |                    | QPSK                   | 16QAM | QPSK                | 16QAM |
| 1.4 MHz                 | 1 RB low       | 824.7              | 22.75                  | 21.75 | 23.5                | 23.0  |
|                         |                | 836.5              | 22.78                  | 21.79 | 23.5                | 23.0  |
|                         |                | 848.3              | 23.30                  | 22.35 | 23.5                | 23.0  |
|                         | 1 RB mid       | 824.7              | 22.60                  | 21.47 | 23.5                | 23.0  |
|                         |                | 836.5              | 23.06                  | 21.99 | 23.5                | 23.0  |
|                         |                | 848.3              | 22.96                  | 22.07 | 23.5                | 23.0  |
|                         | 1 RB high      | 824.7              | 22.64                  | 21.77 | 23.5                | 23.0  |
|                         |                | 836.5              | 23.07                  | 21.95 | 23.5                | 23.0  |
|                         |                | 848.3              | 23.17                  | 22.31 | 23.5                | 23.0  |
|                         | 50% RB low     | 824.7              | 22.49                  | 21.39 | 23.5                | 23.0  |
|                         |                | 836.5              | 22.53                  | 21.58 | 23.5                | 23.0  |
|                         |                | 848.3              | 22.95                  | 21.93 | 23.5                | 23.0  |
|                         | 50% RB mid     | 824.7              | 22.25                  | 21.27 | 23.5                | 23.0  |
|                         |                | 836.5              | 22.74                  | 21.60 | 23.5                | 23.0  |
|                         |                | 848.3              | 22.64                  | 21.70 | 23.5                | 23.0  |
|                         | 50% RB High    | 824.7              | 22.30                  | 21.43 | 23.5                | 23.0  |
|                         |                | 836.5              | 22.80                  | 21.81 | 23.5                | 23.0  |
|                         |                | 848.3              | 22.89                  | 21.97 | 23.5                | 23.0  |
|                         | 100% RB        | 824.7              | 22.22                  | 21.08 | 23.5                | 23.0  |
|                         |                | 836.5              | 22.19                  | 21.18 | 23.5                | 23.0  |
|                         |                | 848.3              | 22.70                  | 21.82 | 23.5                | 23.0  |
| 3 MHz                   | 1 RB low       | 825.5              | 23.24                  | 22.17 | 23.5                | 23.0  |
|                         |                | 836.5              | 22.68                  | 21.74 | 23.5                | 23.0  |
|                         |                | 847.5              | 23.15                  | 22.26 | 23.5                | 23.0  |

**Shenzhen Anbotek Compliance Laboratory Limited**

Address: 1/F, Building D, Sogood Science and Technology Park, Sanwei Community,  
Hangcheng Street, Bao'an District, Shenzhen, Guangdong, China.

Tel: (86)755-26066440 Fax: (86)755-26014772 Email: service@anbotek.com



Hotline

400-003-0500

www.anbotek.com



|        |             |       |       |       |      |      |
|--------|-------------|-------|-------|-------|------|------|
|        | 1 RB mid    | 825.5 | 23.10 | 22.07 | 23.5 | 23.0 |
|        |             | 836.5 | 23.13 | 22.01 | 23.5 | 23.0 |
|        |             | 847.5 | 22.73 | 21.69 | 23.5 | 23.0 |
|        | 1 RB high   | 825.5 | 22.69 | 21.66 | 23.5 | 23.0 |
|        |             | 836.5 | 22.84 | 21.81 | 23.5 | 23.0 |
|        |             | 847.5 | 23.41 | 22.51 | 23.5 | 23.0 |
|        | 50% RB low  | 825.5 | 22.93 | 21.83 | 23.5 | 23.0 |
|        |             | 836.5 | 22.37 | 21.52 | 23.5 | 23.0 |
|        |             | 847.5 | 22.81 | 21.86 | 23.5 | 23.0 |
|        | 50% RB mid  | 825.5 | 22.79 | 21.76 | 23.5 | 23.0 |
|        |             | 836.5 | 22.85 | 21.95 | 23.5 | 23.0 |
|        |             | 847.5 | 22.40 | 21.55 | 23.5 | 23.0 |
|        | 50% RB High | 825.5 | 22.37 | 21.50 | 23.5 | 23.0 |
|        |             | 836.5 | 22.56 | 21.66 | 23.5 | 23.0 |
|        |             | 847.5 | 23.10 | 22.15 | 23.5 | 23.0 |
|        | 100% RB     | 825.5 | 22.68 | 21.54 | 23.5 | 23.0 |
|        |             | 836.5 | 22.07 | 21.16 | 23.5 | 23.0 |
|        |             | 847.5 | 22.54 | 21.61 | 23.5 | 23.0 |
| 5 MHz  | 1 RB low    | 826.5 | 23.22 | 22.08 | 23.5 | 23.0 |
|        |             | 836.5 | 23.13 | 22.25 | 23.5 | 23.0 |
|        |             | 846.5 | 22.73 | 21.59 | 23.5 | 23.0 |
|        | 1 RB mid    | 826.5 | 23.01 | 22.02 | 23.5 | 23.0 |
|        |             | 836.5 | 22.97 | 22.07 | 23.5 | 23.0 |
|        |             | 846.5 | 22.67 | 21.53 | 23.5 | 23.0 |
|        | 1 RB high   | 826.5 | 23.24 | 22.15 | 23.5 | 23.0 |
|        |             | 836.5 | 22.89 | 21.76 | 23.5 | 23.0 |
|        |             | 846.5 | 23.23 | 22.27 | 23.5 | 23.0 |
|        | 50% RB low  | 826.5 | 22.94 | 21.97 | 23.5 | 23.0 |
|        |             | 836.5 | 22.86 | 21.90 | 23.5 | 23.0 |
|        |             | 846.5 | 22.42 | 21.33 | 23.5 | 23.0 |
|        | 50% RB mid  | 826.5 | 22.76 | 21.84 | 23.5 | 23.0 |
|        |             | 836.5 | 22.72 | 21.72 | 23.5 | 23.0 |
|        |             | 846.5 | 22.33 | 21.33 | 23.5 | 23.0 |
|        | 50% RB High | 826.5 | 22.92 | 21.81 | 23.5 | 23.0 |
|        |             | 836.5 | 22.60 | 21.54 | 23.5 | 23.0 |
|        |             | 846.5 | 22.89 | 21.86 | 23.5 | 23.0 |
|        | 100% RB     | 826.5 | 22.64 | 21.69 | 23.5 | 23.0 |
|        |             | 836.5 | 22.59 | 21.66 | 23.5 | 23.0 |
|        |             | 846.5 | 22.17 | 21.26 | 23.5 | 23.0 |
| 10 MHz | 1 RB low    | 829.0 | 22.61 | 21.51 | 23.5 | 23.0 |

## Shenzhen Anbotek Compliance Laboratory Limited

Address: 1/F, Building D, Sogood Science and Technology Park, Sanwei Community,  
Hangcheng Street, Bao'an District, Shenzhen, Guangdong, China.

Tel:(86)755-26066440 Fax:(86)755-26014772 Email:service@anbotek.com



Hotline

400-003-0500

www.anbotek.com

|  |             |       |       |       |      |      |
|--|-------------|-------|-------|-------|------|------|
|  |             | 836.5 | 23.19 | 22.22 | 23.5 | 23.0 |
|  |             | 844.0 | 22.62 | 21.62 | 23.5 | 23.0 |
|  |             | 829.0 | 22.51 | 21.40 | 23.5 | 23.0 |
|  | 1 RB mid    | 836.5 | 22.78 | 21.70 | 23.5 | 23.0 |
|  |             | 844.0 | 23.41 | 22.29 | 23.5 | 23.0 |
|  |             | 829.0 | 23.17 | 22.11 | 23.5 | 23.0 |
|  | 1 RB high   | 836.5 | 23.11 | 21.97 | 23.5 | 23.0 |
|  |             | 844.0 | 23.24 | 22.27 | 23.5 | 23.0 |
|  |             | 829.0 | 22.33 | 21.29 | 23.5 | 23.0 |
|  | 50% RB low  | 836.5 | 22.86 | 21.82 | 23.5 | 23.0 |
|  |             | 844.0 | 22.35 | 21.28 | 23.5 | 23.0 |
|  |             | 829.0 | 22.23 | 21.29 | 23.5 | 23.0 |
|  | 50% RB mid  | 836.5 | 22.43 | 21.58 | 23.5 | 23.0 |
|  |             | 844.0 | 23.14 | 22.21 | 23.5 | 23.0 |
|  |             | 829.0 | 22.89 | 21.89 | 23.5 | 23.0 |
|  | 50% RB High | 836.5 | 22.86 | 21.79 | 23.5 | 23.0 |
|  |             | 844.0 | 22.89 | 21.85 | 23.5 | 23.0 |
|  |             | 829.0 | 22.02 | 21.03 | 23.5 | 23.0 |
|  | 100% RB     | 836.5 | 22.57 | 21.60 | 23.5 | 23.0 |
|  |             | 844.0 | 22.09 | 21.09 | 23.5 | 23.0 |

### Conducted Power Measurement Results (LTE FDD Band 7)

| TX Channel<br>Bandwidth | RB Size/Offset | Frequency<br>(MHz) | Average Power<br>[dBm] |       | Tune-up Limit (dBm) |       |
|-------------------------|----------------|--------------------|------------------------|-------|---------------------|-------|
|                         |                |                    | QPSK                   | 16QAM | QPSK                | 16QAM |
| 5 MHz                   | 1 RB low       | 2502.5             | 22.90                  | 21.97 | 23.5                | 23.0  |
|                         |                | 2535               | 22.87                  | 21.89 | 23.5                | 23.0  |
|                         |                | 2567.5             | 22.89                  | 21.87 | 23.5                | 23.0  |
|                         | 1 RB mid       | 2502.5             | 23.27                  | 22.14 | 23.5                | 23.0  |
|                         |                | 2535               | 23.15                  | 22.00 | 23.5                | 23.0  |
|                         |                | 2567.5             | 22.64                  | 21.52 | 23.5                | 23.0  |
|                         | 1 RB high      | 2502.5             | 22.89                  | 21.78 | 23.5                | 23.0  |
|                         |                | 2535               | 22.61                  | 21.63 | 23.5                | 23.0  |
|                         |                | 2567.5             | 23.47                  | 22.40 | 23.5                | 23.0  |
|                         | 50% RB low     | 2502.5             | 22.60                  | 21.59 | 23.5                | 23.0  |
|                         |                | 2535               | 22.53                  | 21.40 | 23.5                | 23.0  |
|                         |                | 2567.5             | 22.57                  | 21.63 | 23.5                | 23.0  |
|                         | 50% RB mid     | 2502.5             | 22.96                  | 22.05 | 23.5                | 23.0  |
|                         |                | 2535               | 22.84                  | 21.89 | 23.5                | 23.0  |
|                         |                | 2567.5             | 22.31                  | 21.38 | 23.5                | 23.0  |

### Shenzhen Anbotek Compliance Laboratory Limited

Address: 1/F, Building D, Sogood Science and Technology Park, Sanwei Community,  
Hangcheng Street, Bao'an District, Shenzhen, Guangdong, China.

Tel: (86)755-26066440 Fax: (86)755-26014772 Email: service@anbotek.com



Hotline

400-003-0500

www.anbotek.com



|        |             |        |       |       |      |      |
|--------|-------------|--------|-------|-------|------|------|
| 10 MHz | 50% RB High | 2502.5 | 22.57 | 21.59 | 23.5 | 23.0 |
|        |             | 2535   | 22.34 | 21.49 | 23.5 | 23.0 |
|        |             | 2567.5 | 23.20 | 22.08 | 23.5 | 23.0 |
|        | 100% RB     | 2502.5 | 22.32 | 21.43 | 23.5 | 23.0 |
|        |             | 2535   | 22.27 | 21.34 | 23.5 | 23.0 |
|        |             | 2567.5 | 22.28 | 21.27 | 23.5 | 23.0 |
|        | 1 RB low    | 2505   | 22.99 | 22.11 | 23.5 | 23.0 |
|        |             | 2535   | 22.87 | 22.00 | 23.5 | 23.0 |
|        |             | 2565   | 22.65 | 21.72 | 23.5 | 23.0 |
| 15 MHz | 1 RB mid    | 2505   | 22.97 | 21.89 | 23.5 | 23.0 |
|        |             | 2535   | 22.74 | 21.81 | 23.5 | 23.0 |
|        |             | 2565   | 23.18 | 22.19 | 23.5 | 23.0 |
|        | 1 RB high   | 2505   | 22.82 | 21.78 | 23.5 | 23.0 |
|        |             | 2535   | 23.34 | 22.29 | 23.5 | 23.0 |
|        |             | 2565   | 22.61 | 21.51 | 23.5 | 23.0 |
|        | 50% RB low  | 2505   | 22.72 | 21.64 | 23.5 | 23.0 |
|        |             | 2535   | 22.57 | 21.49 | 23.5 | 23.0 |
|        |             | 2565   | 22.31 | 21.36 | 23.5 | 23.0 |
|        | 50% RB mid  | 2505   | 22.69 | 21.81 | 23.5 | 23.0 |
|        |             | 2535   | 22.41 | 21.36 | 23.5 | 23.0 |
|        |             | 2565   | 22.87 | 21.86 | 23.5 | 23.0 |
|        | 50% RB High | 2505   | 22.47 | 21.58 | 23.5 | 23.0 |
|        |             | 2535   | 23.06 | 22.15 | 23.5 | 23.0 |
|        |             | 2565   | 22.28 | 21.40 | 23.5 | 23.0 |
|        | 100% RB     | 2505   | 22.42 | 21.38 | 23.5 | 23.0 |
|        |             | 2535   | 22.32 | 21.32 | 23.5 | 23.0 |
|        |             | 2565   | 22.06 | 21.00 | 23.5 | 23.0 |
|        | 1 RB low    | 2507.5 | 23.47 | 22.44 | 23.5 | 23.0 |
|        |             | 2535   | 22.75 | 21.87 | 23.5 | 23.0 |
|        |             | 2562.5 | 23.12 | 22.15 | 23.5 | 23.0 |
|        | 1 RB mid    | 2507.5 | 23.14 | 22.14 | 23.5 | 23.0 |
|        |             | 2535   | 22.91 | 21.96 | 23.5 | 23.0 |
|        |             | 2562.5 | 22.74 | 21.87 | 23.5 | 23.0 |
|        | 1 RB high   | 2507.5 | 22.80 | 21.77 | 23.5 | 23.0 |
|        |             | 2535   | 23.26 | 22.26 | 23.5 | 23.0 |
|        |             | 2562.5 | 23.00 | 21.85 | 23.5 | 23.0 |
|        | 50% RB low  | 2507.5 | 23.16 | 22.24 | 23.5 | 23.0 |
|        |             | 2535   | 22.47 | 21.49 | 23.5 | 23.0 |
|        |             | 2562.5 | 22.82 | 21.71 | 23.5 | 23.0 |
|        | 50% RB mid  | 2507.5 | 22.81 | 21.93 | 23.5 | 23.0 |

## Shenzhen Anbotek Compliance Laboratory Limited

Address: 1/F, Building D, Sogood Science and Technology Park, Sanwei Community,  
Hangcheng Street, Bao'an District, Shenzhen, Guangdong, China.

Tel:(86)755-26066440 Fax:(86)755-26014772 Email:service@anbotek.com



Hotline

400-003-0500

www.anbotek.com

|        |             |        |       |       |      |      |
|--------|-------------|--------|-------|-------|------|------|
|        |             | 2535   | 22.60 | 21.66 | 23.5 | 23.0 |
|        |             | 2562.5 | 22.49 | 21.41 | 23.5 | 23.0 |
|        |             | 2507.5 | 22.50 | 21.55 | 23.5 | 23.0 |
|        | 50% RB High | 2535   | 22.94 | 21.85 | 23.5 | 23.0 |
|        |             | 2562.5 | 22.69 | 21.83 | 23.5 | 23.0 |
|        |             | 2507.5 | 22.83 | 21.73 | 23.5 | 23.0 |
|        | 100% RB     | 2535   | 22.20 | 21.24 | 23.5 | 23.0 |
|        |             | 2562.5 | 22.47 | 21.38 | 23.5 | 23.0 |
|        |             | 2510   | 22.72 | 21.78 | 23.5 | 23.0 |
| 20 MHz | 1 RB low    | 2535   | 22.51 | 21.51 | 23.5 | 23.0 |
|        |             | 2560   | 23.25 | 22.38 | 23.5 | 23.0 |
|        |             | 2510   | 23.03 | 22.08 | 23.5 | 23.0 |
|        | 1 RB mid    | 2535   | 22.85 | 21.72 | 23.5 | 23.0 |
|        |             | 2560   | 23.37 | 22.46 | 23.5 | 23.0 |
|        |             | 2510   | 23.48 | 22.56 | 23.5 | 23.0 |
|        | 1 RB high   | 2535   | 23.26 | 22.36 | 23.5 | 23.0 |
|        |             | 2560   | 22.87 | 21.88 | 23.5 | 23.0 |
|        |             | 2510   | 22.42 | 21.45 | 23.5 | 23.0 |
|        | 50% RB low  | 2535   | 22.21 | 21.11 | 23.5 | 23.0 |
|        |             | 2560   | 22.90 | 22.04 | 23.5 | 23.0 |
|        |             | 2510   | 22.68 | 21.69 | 23.5 | 23.0 |
|        | 50% RB mid  | 2535   | 22.60 | 21.58 | 23.5 | 23.0 |
|        |             | 2560   | 23.08 | 21.94 | 23.5 | 23.0 |
|        |             | 2510   | 23.16 | 22.06 | 23.5 | 23.0 |
|        | 50% RB High | 2535   | 22.96 | 21.95 | 23.5 | 23.0 |
|        |             | 2560   | 22.61 | 21.48 | 23.5 | 23.0 |
|        |             | 2510   | 22.09 | 21.03 | 23.5 | 23.0 |
|        | 100% RB     | 2535   | 21.87 | 20.80 | 23.5 | 23.0 |
|        |             | 2560   | 22.59 | 21.56 | 23.5 | 23.0 |

### Conducted Power Measurement Results (LTE FDD Band 12)

| TX Channel<br>Bandwidth | RB Size/Offset | Frequency<br>(MHz) | Average Power<br>[dBm] |       | Tune-up Limit (dBm) |       |
|-------------------------|----------------|--------------------|------------------------|-------|---------------------|-------|
|                         |                |                    | QPSK                   | 16QAM | QPSK                | 16QAM |
| 1.4 MHz                 | 1 RB low       | 699.7              | 22.84                  | 21.93 | 23.5                | 23.0  |
|                         |                | 707.5              | 23.02                  | 21.98 | 23.5                | 23.0  |
|                         |                | 715.3              | 22.67                  | 21.76 | 23.5                | 23.0  |
|                         | 1 RB mid       | 699.7              | 23.25                  | 22.40 | 23.5                | 23.0  |
|                         |                | 707.5              | 23.10                  | 22.12 | 23.5                | 23.0  |
|                         |                | 715.3              | 23.00                  | 21.97 | 23.5                | 23.0  |
|                         | 1 RB high      | 699.7              | 22.50                  | 21.56 | 23.5                | 23.0  |

### Shenzhen Anbotek Compliance Laboratory Limited

Address: 1/F, Building D, Sogood Science and Technology Park, Sanwei Community,  
Hangcheng Street, Bao'an District, Shenzhen, Guangdong, China.

Tel: (86)755-26066440 Fax: (86)755-26014772 Email: service@anbotek.com



Hotline

400-003-0500

www.anbotek.com



|       |             |       |       |       |      |      |
|-------|-------------|-------|-------|-------|------|------|
|       |             | 707.5 | 23.22 | 22.19 | 23.5 | 23.0 |
|       |             | 715.3 | 22.99 | 22.14 | 23.5 | 23.0 |
|       |             | 699.7 | 22.57 | 21.64 | 23.5 | 23.0 |
|       | 50% RB low  | 707.5 | 22.73 | 21.69 | 23.5 | 23.0 |
|       |             | 715.3 | 22.36 | 21.25 | 23.5 | 23.0 |
|       |             | 699.7 | 22.99 | 21.91 | 23.5 | 23.0 |
|       | 50% RB mid  | 707.5 | 22.75 | 21.64 | 23.5 | 23.0 |
|       |             | 715.3 | 22.65 | 21.54 | 23.5 | 23.0 |
|       |             | 699.7 | 22.15 | 21.12 | 23.5 | 23.0 |
|       | 50% RB High | 707.5 | 22.90 | 21.94 | 23.5 | 23.0 |
|       |             | 715.3 | 22.72 | 21.61 | 23.5 | 23.0 |
|       |             | 699.7 | 22.32 | 21.43 | 23.5 | 23.0 |
|       | 100% RB     | 707.5 | 22.48 | 21.61 | 23.5 | 23.0 |
|       |             | 715.3 | 22.05 | 21.08 | 23.5 | 23.0 |
|       |             | 700.5 | 22.61 | 21.49 | 23.5 | 23.0 |
| 3 MHz | 1 RB low    | 707.5 | 22.61 | 21.51 | 23.5 | 23.0 |
|       |             | 714.5 | 22.57 | 21.58 | 23.5 | 23.0 |
|       |             | 700.5 | 22.64 | 21.50 | 23.5 | 23.0 |
|       | 1 RB mid    | 707.5 | 22.69 | 21.80 | 23.5 | 23.0 |
|       |             | 714.5 | 22.75 | 21.88 | 23.5 | 23.0 |
|       |             | 700.5 | 22.62 | 21.55 | 23.5 | 23.0 |
|       | 1 RB high   | 707.5 | 22.98 | 21.92 | 23.5 | 23.0 |
|       |             | 714.5 | 23.17 | 22.18 | 23.5 | 23.0 |
|       |             | 700.5 | 22.35 | 21.44 | 23.5 | 23.0 |
|       | 50% RB low  | 707.5 | 22.32 | 21.43 | 23.5 | 23.0 |
|       |             | 714.5 | 22.25 | 21.38 | 23.5 | 23.0 |
|       |             | 700.5 | 22.31 | 21.38 | 23.5 | 23.0 |
|       | 50% RB mid  | 707.5 | 22.37 | 21.33 | 23.5 | 23.0 |
|       |             | 714.5 | 22.50 | 21.59 | 23.5 | 23.0 |
|       |             | 700.5 | 22.27 | 21.12 | 23.5 | 23.0 |
|       | 50% RB High | 707.5 | 22.70 | 21.75 | 23.5 | 23.0 |
|       |             | 714.5 | 22.84 | 21.96 | 23.5 | 23.0 |
|       |             | 700.5 | 22.08 | 21.01 | 23.5 | 23.0 |
|       | 100% RB     | 707.5 | 21.97 | 20.85 | 23.5 | 23.0 |
|       |             | 714.5 | 21.96 | 21.02 | 23.5 | 23.0 |
|       |             | 701.5 | 22.61 | 21.70 | 23.5 | 23.0 |
| 5 MHz | 1 RB low    | 707.5 | 22.62 | 21.56 | 23.5 | 23.0 |
|       |             | 713.5 | 22.95 | 22.06 | 23.5 | 23.0 |
|       |             | 701.5 | 22.70 | 21.60 | 23.5 | 23.0 |
|       | 1 RB mid    | 707.5 | 23.09 | 22.15 | 23.5 | 23.0 |
|       |             |       |       |       |      |      |

## Shenzhen Anbotek Compliance Laboratory Limited

Address: 1/F, Building D, Sogood Science and Technology Park, Sanwei Community,  
Hangcheng Street, Bao'an District, Shenzhen, Guangdong, China.

Tel:(86)755-26066440 Fax:(86)755-26014772 Email:service@anbotek.com



Hotline

400-003-0500

www.anbotek.com

|        |             |       |       |       |      |      |
|--------|-------------|-------|-------|-------|------|------|
|        | 1 RB high   | 713.5 | 22.58 | 21.72 | 23.5 | 23.0 |
|        |             | 701.5 | 22.50 | 21.57 | 23.5 | 23.0 |
|        |             | 707.5 | 23.22 | 22.08 | 23.5 | 23.0 |
|        |             | 713.5 | 23.16 | 22.12 | 23.5 | 23.0 |
|        | 50% RB low  | 701.5 | 22.36 | 21.41 | 23.5 | 23.0 |
|        |             | 707.5 | 22.33 | 21.32 | 23.5 | 23.0 |
|        |             | 713.5 | 22.70 | 21.62 | 23.5 | 23.0 |
|        | 50% RB mid  | 701.5 | 22.36 | 21.50 | 23.5 | 23.0 |
|        |             | 707.5 | 22.84 | 21.81 | 23.5 | 23.0 |
|        |             | 713.5 | 22.28 | 21.28 | 23.5 | 23.0 |
|        | 50% RB High | 701.5 | 22.20 | 21.28 | 23.5 | 23.0 |
|        |             | 707.5 | 22.88 | 21.85 | 23.5 | 23.0 |
|        |             | 713.5 | 22.87 | 21.76 | 23.5 | 23.0 |
|        | 100% RB     | 701.5 | 22.03 | 21.15 | 23.5 | 23.0 |
|        |             | 707.5 | 22.02 | 21.09 | 23.5 | 23.0 |
|        |             | 713.5 | 22.38 | 21.32 | 23.5 | 23.0 |
| 10 MHz | 1 RB low    | 704.0 | 22.56 | 21.62 | 23.5 | 23.0 |
|        |             | 707.5 | 22.81 | 21.69 | 23.5 | 23.0 |
|        |             | 711.0 | 22.86 | 21.93 | 23.5 | 23.0 |
|        | 1 RB mid    | 704.0 | 23.49 | 22.51 | 23.5 | 23.0 |
|        |             | 707.5 | 23.39 | 22.34 | 23.5 | 23.0 |
|        |             | 711.0 | 23.15 | 22.14 | 23.5 | 23.0 |
|        | 1 RB high   | 704.0 | 22.63 | 21.51 | 23.5 | 23.0 |
|        |             | 707.5 | 23.39 | 22.51 | 23.5 | 23.0 |
|        |             | 711.0 | 22.56 | 21.45 | 23.5 | 23.0 |
|        | 50% RB low  | 704.0 | 22.26 | 21.11 | 23.5 | 23.0 |
|        |             | 707.5 | 22.50 | 21.38 | 23.5 | 23.0 |
|        |             | 711.0 | 22.52 | 21.57 | 23.5 | 23.0 |
|        | 50% RB mid  | 704.0 | 23.23 | 22.20 | 23.5 | 23.0 |
|        |             | 707.5 | 23.14 | 22.16 | 23.5 | 23.0 |
|        |             | 711.0 | 22.85 | 21.89 | 23.5 | 23.0 |
|        | 50% RB High | 704.0 | 22.33 | 21.19 | 23.5 | 23.0 |
|        |             | 707.5 | 23.11 | 22.02 | 23.5 | 23.0 |
|        |             | 711.0 | 22.25 | 21.18 | 23.5 | 23.0 |
|        | 100% RB     | 704.0 | 21.95 | 21.08 | 23.5 | 23.0 |
|        |             | 707.5 | 22.16 | 21.04 | 23.5 | 23.0 |
|        |             | 711.0 | 22.20 | 21.34 | 23.5 | 23.0 |

## Shenzhen Anbotek Compliance Laboratory Limited

Address: 1/F, Building D, Sogood Science and Technology Park, Sanwei Community,  
Hangcheng Street, Bao'an District, Shenzhen, Guangdong, China.

Tel: (86)755-26066440 Fax: (86)755-26014772 Email: service@anbotek.com



Hotline

400-003-0500

www.anbotek.com



<WIFI 2.4GHz Conducted Power>

| Mode           | Channel | Frequency (MHz) | AVG Power(dBm) | Test Rate Data |
|----------------|---------|-----------------|----------------|----------------|
| 802.11b        | 1       | 2412            | 12.84          | 1 Mbps         |
|                | 6       | 2437            | 14.58          | 1 Mbps         |
|                | 11      | 2462            | 13.89          | 1 Mbps         |
| 802.11g        | 1       | 2412            | 11.71          | 6 Mbps         |
|                | 6       | 2437            | 13.96          | 6 Mbps         |
|                | 11      | 2462            | 11.47          | 6 Mbps         |
| 802.11n(20MHz) | 1       | 2412            | 11.26          | MCS0           |
|                | 6       | 2437            | 13.19          | MCS0           |
|                | 11      | 2462            | 12.93          | MCS0           |

<Bluetooth Conducted Power>

**Conducted Power Measurement Results (Bluetooth)**

| Mode     | Channel | Frequency(MHz) | Conducted Peak Output Power |       |
|----------|---------|----------------|-----------------------------|-------|
|          |         |                | (dBm)                       | (mW)  |
| GFSK     | 00      | 2402           | 4.578                       | 2.869 |
|          | 39      | 2441           | 6.024                       | 4.003 |
|          | 78      | 2480           | 4.180                       | 2.618 |
| π/4DQPSK | 00      | 2402           | 3.847                       | 2.425 |
|          | 39      | 2441           | 4.925                       | 3.108 |
|          | 78      | 2480           | 3.293                       | 2.135 |
| 8DPSK    | 00      | 2402           | 3.778                       | 2.387 |
|          | 39      | 2441           | 5.063                       | 3.208 |
|          | 78      | 2480           | 3.366                       | 2.171 |
| BLE GFSK | 00      | 2402           | -8.452                      | 0.143 |
|          | 19      | 2440           | -4.932                      | 0.321 |
|          | 39      | 2480           | -6.437                      | 0.227 |

Note:

Per KDB 447498 D01, the 1-g and 10-g SAR test exclusion thresholds for 100 MHz to 6 GHz at test separation distances ≤ 50 mm are determined by:

$$[(\text{max. power of channel, including tune-up tolerance, mW}) / (\text{min. test separation distance, mm})] \cdot [\sqrt{f(\text{GHz})}] \leq 3 \text{ for 1-g SAR and } \leq 7.5 \text{ for 10-g extremity SAR}$$

- f(GHz) is the RF channel transmit frequency in GHz
- Power and distance are rounded to the nearest mW and mm before calculation
- The result is rounded to one decimal place for comparison

**Shenzhen Anbotek Compliance Laboratory Limited**

Address: 1/F, Building D, Sogood Science and Technology Park, Sanwei Community, Hangcheng Street, Bao'an District, Shenzhen, Guangdong, China.

Tel: (86)755-26066440 Fax: (86)755-26014772 Email: service@anbotek.com

 Hotline  
400-003-0500  
www.anbotek.com

| Test Frequency<br>(MHz) | Minimum<br>Separation<br>Distance<br>(mm) | Max.<br>Output<br>Power<br>(dBm) | Output<br>Power with<br>tune up<br>(dBm) | Output<br>Power<br>(mW) | calculated<br>value | exclusion<br>thresholds |
|-------------------------|---|----------------------------------|--|-------------------------|---------------------|-------------------------|
| 2441.00                 | 5   | 6.024                            | 7  | 5.012                   | 1.6                 | 3                       |

**Note:**

Per KDB 447498 D01, when the minimum test separation distance is < 5 mm, a distance of 5 mm is applied to determine SAR test exclusion. The test exclusion threshold is 1.6which is≤ 3, SAR testing is not required.



## Transmit Antennas



| Distance of The Antenna to the EUT surface and edge |       |       |          |             |           |            |
|---|-------|-------|----------|-------------|-----------|------------|
| Antennas  | Front | Back  | Top Side | Bottom Side | Left Side | Right Side |
| WWAN  | <25mm | <25mm | <25mm    | >25mm       | <25mm     | >25mm      |
| BT&WLAN   | <25mm | <25mm | <25mm    | >25mm       | >25mm     | >25mm      |

| Positions for SAR tests; Hotspot mode |       |      |          |             |           |            |
|---------------------------------------|-------|------|----------|-------------|-----------|------------|
| Antennas                              | Front | Back | Top Side | Bottom Side | Left Side | Right Side |
| WWAN                                  | Yes   | Yes  | Yes      | No          | Yes       | No         |
| BT&WLAN                               | Yes   | Yes  | Yes      | No          | No        | No         |

**General Note:** Referring to KDB 941225 D06 v02, SAR must be measured for all sides and surfaces with a transmitting antenna located with 25mm from that surface or edge.

## 11.SAR Test Results Summary

### General Note:

1. Per KDB 447498 D01v05r01, the reported SAR is the measured SAR value adjusted for maximum tune-up tolerance.  
$$\text{Scaling Factor} = \text{tune-up limit power (mW)} / \text{EUT RF power (mW)}, \text{ where tune-up limit is the maximum rated power among all production units.}$$
$$\text{Reported SAR(W/kg)} = \text{Measured SAR(W/kg)} * \text{Scaling Factor}$$
2. Per KDB 447498 D01v05r01, for each exposure position, if the highest output channel reported SAR $\leq$ 0.8W/kg, other channels SAR testing are not necessary
3. Per KDB 941225 D05, start with the largest channel bandwidth and measure SAR for QPSK with 1 RB allocation, using the RB offset and required test channel combination with the highest maximum output power for RB offsets at the upper edge, middle and lower edge of each required test channel.
4. Per KDB 941225 D05, 50% RB allocation for QPSK SAR testing follows 1RB QPSK allocation procedure.
5. Per KDB 941225 D05, For QPSK with 100% RB allocation, SAR is not required when the highest maximum output power for 100 % RB allocation is less than the highest maximum output power in 50% and 1 RB allocations and the highest reported SAR for 1 RB and 50% RB allocation are  $\leq$  0.8 W/kg. Otherwise, SAR is measured for the highest output power channel; and if the reported SAR is  $>$  1.45 W/kg, the remaining required test channels must also be tested.
6. Per KDB 941225 D05, 16QAM output power for each RB allocation configuration is  $>$  not  $\frac{1}{2}$  dB higher than the same configuration in QPSK and the reported SAR for the QPSK configuration is  $\leq$  1.45 W/kg; Per KDB 941225 D05, 16QAM SAR testing is not required.
7. Per KDB 941225 D05, Smaller bandwidth output power for each RB allocation configuration is  $>$  not  $\frac{1}{2}$  dB higher than the same configuration in the largest supported bandwidth, and the reported SAR for the largest supported bandwidth is  $\leq$  1.45 W/kg; Per KDB 941225 D05, smaller bandwidth SAR testing is not required.
1. Per KDB865664 D01, for each frequency band, **repeated SAR measurement is required** only when the measured SAR is  $\geq$ 0.8W/Kg; if the deviation among the repeated measurement is  $\leq$ 20%,and the measured SAR  $<$ 1.45W/Kg, only one repeated measurement is required.



## SAR Values GSM 850

| Test Position  | Channel/<br>Frequency(<br>MHz) | Test Mode | Duty Cycle | Maximum Allowed Power (dBm) | Conducted Power (dBm) | Drift ± 0.21dB | Limit SAR <sub>1g</sub> 1.6 W/kg  |                |                                   |               |
|--|--------------------------------|-----------|------------|-----------------------------|-----------------------|----------------|-----------------------------------|----------------|-----------------------------------|---------------|
|  |                                |           |            |                             |                       | Drift (dB)     | Measured SAR <sub>1g</sub> (W/kg) | Scaling Factor | Reported SAR <sub>1g</sub> (W/kg) | Graph Results |
| Test position of Body-worn accessory(Distance 0mm)   |                                |           |            |                             |                       |                |                                   |                |                                   |               |
| Rear Side  | 190/836.6                      | 2Txslots  | 1:4.15     | 30.00                       | 29.82                 | -0.10          | 0.722                             | 1.04           | 0.753                             | Figure 1      |
| Front Side   | 190/836.6                      | 2Txslots  | 1:4.15     | 30.00                       | 29.82                 | -0.05          | 0.604                             | 1.04           | 0.630                             | N/A           |
| Hotspot Mode (Distance 10mm)                         |                                |           |            |                             |                       |                |                                   |                |                                   |               |
| Rear Side  | 190/836.6                      | 2Txslots  | 1:4.15     | 30.00                       | 29.82                 | 0.02           | 0.701                             | 1.04           | 0.731                             | N/A           |
| Front Side   | 190/836.6                      | 2Txslots  | 1:4.15     | 30.00                       | 29.82                 | -0.04          | 0.586                             | 1.04           | 0.611                             | N/A           |
| Left Edge  | 190/836.6                      | 2Txslots  | 1:4.15     | 30.00                       | 29.82                 | 0.02           | 0.354                             | 1.04           | 0.369                             | N/A           |
| Right Edge   | N/A                            | N/A       | N/A        | N/A                         | N/A                   | N/A            | N/A                               | N/A            | N/A                               | N/A           |
| Top Edge   | 190/836.6                      | 2Txslots  | 1:4.15     | 30.00                       | 29.82                 | 0.03           | 0.611                             | 1.04           | 0.637                             | N/A           |
| Bottom Edge  | N/A                            | N/A       | N/A        | N/A                         | N/A                   | N/A            | N/A                               | N/A            | N/A                               | N/A           |
| Worst Case Position of Body with EGPRS(Distance 0mm) |                                |           |            |                             |                       |                |                                   |                |                                   |               |
| Front Side   | 190/836.6                      | 2Txslots  | 1:4.15     | 25.00                       | 24.87                 | -0.07          | 0.533                             | 1.03           | 0.549                             | N/A           |

Note: 1.The value with green color is the maximum SAR Value of each test band.  
2. Per FCC KDB Publication 447498 D01, if the reported (scaled) SAR measured at the middle channel or highest output power channel for each test configuration is ≤ 0.8 W/kg then testing at the other channels is optional for such test configuration(s).  
3.When multiple slots are used, SAR should be tested to account for the maximum source-based time-averaged output power.  
4. Per FCC KDB Publication 648474 D04, SAR was evaluated without a headset connected to the device. Since the reported SAR was ≤ 1.2 W/kg, no additional SAR evaluations using a headset cable were required.  
5.When the maximum output power and tune-up tolerance specified for production units in a secondary mode is ≤ ¼ dB higher than the primary mode or when the highest reported SAR of the primary mode is scaled by the ratio of specified maximum output power and tune-up tolerance of secondary to primary mode and the adjusted SAR is ≤ 1.2 W/kg, SAR measurement is not required for the secondary mode

## SAR Values PCS 1900

| Test<br>Position                                     | Channel/<br>Frequency(M<br>Hz) | Test<br>Mode | Duty<br>Cycle | Maximum<br>Allowed<br>Power<br>(dBm) | Conducted<br>Power<br>(dBm) | Drift<br>±<br>0.21dB | Limit SAR <sub>1g</sub> 1.6 W/kg         |                   |  |                  |
|--|--------------------------------|--------------|---------------|--------------------------------------|-----------------------------|----------------------|--|-------------------|--|------------------|
|  |                                |              |               |                                      |                             | Drift<br>(dB)        | Measure<br>d SAR <sub>1g</sub><br>(W/kg) | Scaling<br>Factor | Report<br>ed SAR <sub>1g</sub><br>(W/kg) | Graph<br>Results |
| Test position of Body-worn accessory(Distance0mm)    |                                |              |               |                                      |                             |                      |  |                   |  |                  |
| Rear Side  | 661/1880                       | 1Txslots     | 1:4.15        | 31.00                                | 30.90                       | 0.06                 | 0.637                                    | 1.02              | 0.652                                    | Figure 2         |
| Front Side   | 661/1880                       | 1Txslots     | 1:4.15        | 31.00                                | 30.90                       | -0.10                | 0.574                                    | 1.02              | 0.587                                    | N/A              |
| Test position of Hotspot Mode (Distance 10mm)        |                                |              |               |                                      |                             |                      |  |                   |  |                  |
| Rear Side  | 661/1880                       | 1Txslots     | 1:4.15        | 31.00                                | 30.90                       | 0.05                 | 0.598                                    | 1.02              | 0.612                                    | N/A              |
| Front Side   | 661/1880                       | 1Txslots     | 1:4.15        | 31.00                                | 30.90                       | -0.03                | 0.485                                    | 1.02              | 0.496                                    | N/A              |
| Left Edge  | 661/1880                       | 1Txslots     | 1:4.15        | 31.00                                | 30.90                       | 0.05                 | 0.278                                    | 1.02              | 0.284                                    | N/A              |
| Right Edge   | N/A                            | N/A          | N/A           | N/A                                  | N/A                         | N/A                  | N/A                                      | N/A               | N/A                                      | N/A              |
| Top Edge   | 661/1880                       | 2Txslots     | 1:4.15        | 31.00                                | 30.90                       | -0.07                | 0.564                                    | 1.02              | 0.577                                    | N/A              |
| Bottom<br>Edge                                       | N/A                            | N/A          | N/A           | N/A                                  | N/A                         | N/A                  | N/A                                      | N/A               | N/A                                      | N/A              |
| Worst Case Position of Body with EGPRS(Distance 0mm) |                                |              |               |                                      |                             |                      |  |                   |  |                  |
| Front Side   | 661/1880                       | 2Txslots     | 1:4.15        | 24.00                                | 23.81                       | -0.01                | 0.368                                    | 1.04              | 0.384                                    | N/A              |

Note: 1.The value with green color is the maximum SAR Value of each test band.  
2. Per FCC KDB Publication 447498 D01, if the reported (scaled) SAR measured at the middle channel or highest output power channel for each test configuration is ≤ 0.8 W/kg then testing at the other channels is optional for such test configuration(s).  
3.When multiple slots are used, SAR should be tested to account for the maximum source-based time-averaged output power.  
4. Per FCC KDB Publication 648474 D04, SAR was evaluated without a headset connected to the device. Since the reported SAR was ≤ 1.2 W/kg, no additional SAR evaluations using a headset cable were required.  
5.When the maximum output power and tune-up tolerance specified for production units in a secondary mode is ≤ ¼ dB higher than the primary mode or when the highest reported SAR of the primary mode is scaled by the ratio of specified maximum output power and tune-up tolerance of secondary to primary mode and the adjusted SAR is ≤ 1.2 W/kg, SAR measurement is not required for the secondary mode



## SAR Values [WCDMA Band V]

| Test Position   | Channel/<br>Frequency (MHz) | Test Mode | Duty Cycle | Maximum Allowed Power (dBm) | Conducted Power (dBm) | Drift ± 0.21dB | Limit SAR <sub>1g</sub> 1.6 W/kg  |                |                                   |               |
|---|-----------------------------|-----------|------------|-----------------------------|-----------------------|----------------|-----------------------------------|----------------|-----------------------------------|---------------|
|   |                             |           |            |                             |                       | Drift (dB)     | Measured SAR <sub>1g</sub> (W/kg) | Scaling Factor | Reported SAR <sub>1g</sub> (W/kg) | Graph Results |
| Test position of Body-worn accessory (Distance 0mm)                 |                             |           |            |                             |                       |                |                                   |                |                                   |               |
| Rear Side   | 4183/836.6                  | RMC 12.2K | 1:1        | 24.00                       | 23.56                 | -0.07          | 0.573                             | 1.11           | 0.634                             | Figure 3      |
| Front Side  | 4183/836.6                  | RMC 12.2K | 1:1        | 24.00                       | 23.56                 | 0.10           | 0.426                             | 1.11           | 0.471                             | N/A           |
| Test position of Body-worn accessory & Hotspot Mode (Distance 10mm) |                             |           |            |                             |                       |                |                                   |                |                                   |               |
| Rear Side   | 4183/836.6                  | RMC 12.2K | 1:1        | 24.00                       | 23.56                 | -0.09          | 0.527                             | 1.11           | 0.583                             | N/A           |
| Front Side  | 4183/836.6                  | RMC 12.2K | 1:1        | 24.00                       | 23.56                 | 0.04           | 0.405                             | 1.11           | 0.448                             | N/A           |
| Left Edge   | 4183/836.6                  | RMC 12.2K | 1:1        | 24.00                       | 23.56                 | 0.03           | 0.238                             | 1.11           | 0.263                             | N/A           |
| Right Edge  | N/A                         | N/A       | N/A        | N/A                         | N/A                   | N/A            | N/A                               | N/A            | N/A                               | N/A           |
| Top Edge  | 4183/836.6                  | RMC 12.2K | 1:1        | 24.00                       | 23.56                 | 0.05           | 0.476                             | 1.11           | 0.527                             | N/A           |
| Bottom Edge   | N/A                         | N/A       | N/A        | N/A                         | N/A                   | N/A            | N/A                               | N/A            | N/A                               | N/A           |

Note: 1. The value with green color is the maximum SAR Value of each test band.

2. Per FCC KDB Publication 447498 D01, if the reported (scaled) SAR measured at the middle channel or highest output power channel for each test configuration is ≤ 0.8 W/kg then testing at the other channels is optional for such test configuration(s).

3. When multiple slots are used, SAR should be tested to account for the maximum source-based time-averaged output power.

4. Per FCC KDB Publication 648474 D04, SAR was evaluated without a headset connected to the device. Since the reported SAR was ≤ 1.2 W/kg, no additional SAR evaluations using a headset cable were required.

5. When the maximum output power and tune-up tolerance specified for production units in a secondary mode is ≤ ¼ dB higher than the primary mode or when the highest reported SAR of the primary mode is scaled by the ratio of specified maximum output power and tune-up tolerance of secondary to primary mode and the adjusted SAR is ≤ 1.2 W/kg, SAR measurement is not required for the secondary mode

## SAR Values [WCDMA Band II]

| Test Position   | Channel/<br>Frequency<br>(MHz) | Test Mode | Duty Cycle | Maximum Allowed Power (dBm) | Conducted Power (dBm) | Drift ± 0.21dB | Limit SAR <sub>1g</sub> 1.6 W/kg  |                |                                   |               |
|---|--------------------------------|-----------|------------|-----------------------------|-----------------------|----------------|-----------------------------------|----------------|-----------------------------------|---------------|
|   |                                |           |            |                             |                       | Drift (dB)     | Measured SAR <sub>1g</sub> (W/kg) | Scaling Factor | Reported SAR <sub>1g</sub> (W/kg) | Graph Results |
| Test position of Body-worn accessory(Distance0mm)   |                                |           |            |                             |                       |                |                                   |                |                                   |               |
| Rear Side   | 9400/1880                      | RMC 12.2K | 1:1        | 24.00                       | 23.61                 | -0.12          | 0.557                             | 1.09           | 0.609                             | Figure4       |
| Front Side  | 9400/1880                      | RMC 12.2K | 1:1        | 24.00                       | 23.61                 | 0.07           | 0.403                             | 1.09           | 0.441                             | N/A           |
| Test position of Body-worn accessory & Hotspot Mode (Distance 10mm)   |                                |           |            |                             |                       |                |                                   |                |                                   |               |
| Rear Side   | 9400/1880                      | RMC 12.2K | 1:1        | 24.00                       | 23.61                 | 0.03           | 0.514                             | 1.09           | 0.562                             | N/A           |
| Front Side  | 9400/1880                      | RMC 12.2K | 1:1        | 24.00                       | 23.61                 | 0.05           | 0.374                             | 1.09           | 0.409                             | N/A           |
| Left Edge   | 9400/1880                      | RMC 12.2K | 1:1        | 24.00                       | 23.61                 | 0.04           | 0.205                             | 1.09           | 0.224                             | N/A           |
| Right Edge  | N/A                            | N/A       | N/A        | N/A                         | N/A                   | N/A            | N/A                               | N/A            | N/A                               | N/A           |
| Top Edge  | 9400/1880                      | RMC 12.2K | 1:1        | 24.00                       | 23.61                 | -0.03          | 0.422                             | 1.09           | 0.462                             | N/A           |
| Bottom Edge   | N/A                            | N/A       | N/A        | N/A                         | N/A                   | N/A            | N/A                               | N/A            | N/A                               | N/A           |
| Note: 1.The value with green color is the maximum SAR Value of each test band.<br>2. Per FCC KDB Publication 447498 D01, if the reported (scaled) SAR measured at the middle channel or highest output power channel for each test configuration is ≤ 0.8 W/kg then testing at the other channels is optional for such test configuration(s).<br>3.When multiple slots are used, SAR should be tested to account for the maximum source-based time-averaged output power.<br>4. Per FCC KDB Publication 648474 D04, SAR was evaluated without a headset connected to the device. Since the reported SAR was ≤ 1.2 W/kg, no additional SAR evaluations using a headset cable were required.<br>5.When the maximum output power and tune-up tolerance specified for production units in a secondary mode is ≤ ¼ dB higher than the primary mode or when the highest reported SAR of the primary mode is scaled by the ratio of specified maximum output power and tune-up tolerance of secondary to primary mode and the adjusted SAR is ≤ 1.2 W/kg, SAR measurement is not required for the secondary mode |                                |           |            |                             |                       |                |                                   |                |                                   |               |

## Shenzhen Anbotek Compliance Laboratory Limited

Address: 1/F, Building D, Sogood Science and Technology Park, Sanwei Community,  
Hangcheng Street, Bao'an District, Shenzhen, Guangdong, China.

Tel:(86)755-26066440 Fax:(86)755-26014772 Email:service@anbotek.com



Hotline

400-003-0500

www.anbotek.com



**SAR Values [LTE Band 4]**

| Test<br>Position                                  | Channel/<br>Frequency<br>(MHz) | Test<br>Mode | Duty<br>Cycle | Maximum<br>Allowed<br>Power<br>(dBm) | Conducted<br>Power<br>(dBm) | Drift<br>±<br>0.21dB | Limit SAR <sub>1g</sub> 1.6 W/kg        |                   |   |                  |
|---|--------------------------------|--------------|---------------|--------------------------------------|-----------------------------|----------------------|---|-------------------|---|------------------|
|   |                                |              |               |                                      |                             | Drift<br>(dB)        | Measured<br>SAR <sub>1g</sub><br>(W/kg) | Scaling<br>Factor | Reported<br>SAR <sub>1g</sub><br>(W/kg) | Graph<br>Results |
| Test position of Body-worn accessory(Distance0mm) |                                |              |               |                                      |                             |                      |   |                   |   |                  |
| Rear Side   | 1720.0                         | 20M/1RB      | 1:1           | 23.50                                | 23.33                       | -0.07                | 0.625                                   | 1.04              | 0.650                                   | Figure 5         |
| Front Side  | 1720.0                         | 20M/1RB      | 1:1           | 23.50                                | 23.33                       | 0.10                 | 0.548                                   | 1.04              | 0.570                                   | N/A              |
| Rear Side   | 1720.0                         | 20M/50%RB    | 1:1           | 23.50                                | 23.24                       | -0.05                | 0.621                                   | 1.06              | 0.659                                   | N/A              |
| Front Side  | 1720.0                         | 20M/50%RB    | 1:1           | 23.50                                | 23.24                       | 0.01                 | 0.542                                   | 1.06              | 0.575                                   | N/A              |
| Test position of Hotspot Mode (Distance 10mm)     |                                |              |               |                                      |                             |                      |   |                   |   |                  |
| Rear Side   | 1720.0                         | 20M/1RB      | 1:1           | 23.50                                | 23.33                       | -0.12                | 0.585                                   | 1.04              | 0.608                                   | N/A              |
| Front Side  | 1720.0                         | 20M/1RB      | 1:1           | 23.50                                | 23.33                       | 0.06                 | 0.415                                   | 1.04              | 0.432                                   | N/A              |
| Left Edge   | 1720.0                         | 20M/1RB      | 1:1           | 23.50                                | 23.33                       | 0.05                 | 0.304                                   | 1.04              | 0.316                                   | N/A              |
| Right Edge  | N/A                            | N/A          | N/A           | N/A                                  | N/A                         | N/A                  | N/A                                     | N/A               | N/A                                     | N/A              |
| Top Edge  | 1720.0                         | 20M/1RB      | 1:1           | 23.50                                | 23.33                       | 0.02                 | 0.452                                   | 1.04              | 0.470                                   | N/A              |
| Bottom Edge                                       | N/A                            | N/A          | N/A           | N/A                                  | N/A                         | N/A                  | N/A                                     | N/A               | N/A                                     | N/A              |
| Rear Side   | 1720.0                         | 20M/50%RB    | 1:1           | 23.50                                | 23.24                       | -0.03                | 0.534                                   | 1.06              | 0.567                                   | N/A              |
| Front Side  | 1720.0                         | 20M/50%RB    | 1:1           | 23.50                                | 23.24                       | 0.10                 | 0.402                                   | 1.06              | 0.427                                   | N/A              |
| Left Edge   | 1720.0                         | 20M/50%RB    | 1:1           | 23.50                                | 23.24                       | 0.05                 | 0.289                                   | 1.06              | 0.307                                   | N/A              |
| Right Edge  | N/A                            | N/A          | N/A           | N/A                                  | N/A                         | N/A                  | N/A                                     | N/A               | N/A                                     | N/A              |
| Top Edge  | 1720.0                         | 20M/50%RB    | 1:1           | 23.50                                | 23.24                       | 0.06                 | 0.428                                   | 1.06              | 0.454                                   | N/A              |
| Bottom Edge                                       | N/A                            | N/A          | N/A           | N/A                                  | N/A                         | N/A                  | N/A                                     | N/A               | N/A                                     | N/A              |

Note: 1.The value with green color is the maximum SAR Value of each test band.

- Per FCC KDB Publication 447498 D01, if the reported (scaled) SAR measured at the middle channel or highest output power channel for each test configuration is  $\leq 0.8$  W/kg then testing at the other channels is optional for such test configuration(s).
- When multiple slots are used, SAR should be tested to account for the maximum source-based time-averaged output power.
- Per FCC KDB Publication 648474 D04, SAR was evaluated without a headset connected to the device. Since the reported SAR was  $\leq 1.2$  W/kg, no additional SAR evaluations using a headset cable were required.
- When the maximum output power and tune-up tolerance specified for production units in a secondary mode is  $\leq 1/4$  dB higher than the primary mode or when the highest reported SAR of the primary mode is scaled by the ratio of specified maximum output power and tune-up tolerance of secondary to primary mode and the adjusted SAR is  $\leq 1.2$  W/kg, SAR measurement is not required for the secondary mode

**Shenzhen Anbotek Compliance Laboratory Limited**

Address: 1/F, Building D, Sogood Science and Technology Park, Sanwei Community, Hangcheng Street, Bao'an District, Shenzhen, Guangdong, China.

Tel:(86)755-26066440 Fax:(86)755-26014772 Email:service@anbotek.com

Hotline  
400-003-0500  
www.anbotek.com

**SAR Values [LTE Band 5]**

| Test Position  | Channel/<br>Frequency<br>(MHz) | Test Mode | Duty Cycle | Maximum Allowed Power (dBm) | Conducted Power (dBm) | Drift ± 0.21dB | Limit SAR <sub>1g</sub> 1.6 W/kg  |                |                                   |               |
|--|--------------------------------|-----------|------------|-----------------------------|-----------------------|----------------|-----------------------------------|----------------|-----------------------------------|---------------|
|  |                                |           |            |                             |                       | Drift (dB)     | Measured SAR <sub>1g</sub> (W/kg) | Scaling Factor | Reported SAR <sub>1g</sub> (W/kg) | Graph Results |
| Test position ofBody-worn accessory(Distance0mm)                   |                                |           |            |                             |                       |                |                                   |                |                                   |               |
| Rear Side  | 844.0                          | 10M/1RB   | 1:1        | 23.50                       | 23.41                 | -0.01          | 0.893                             | 1.02           | 0.912                             | Figure 6      |
| Front Side   | 844.0                          | 10M/1RB   | 1:1        | 23.50                       | 23.41                 | 0.05           | 0.755                             | 1.02           | 0.771                             | N/A           |
| Rear Side  | 829.0                          | 10M/1RB   | 1:1        | 23.50                       | 23.17                 | 0.10           | 0.835                             | 1.08           | 0.901                             | N/A           |
| Rear Side  | 836.5                          | 10M/1RB   | 1:1        | 23.50                       | 23.14                 | 0.07           | 0.824                             | 1.09           | 0.895                             | N/A           |
| Rear Side  | 844.0                          | 10M/50%RB | 1:1        | 23.50                       | 23.14                 | -0.09          | 0.822                             | 1.09           | 0.893                             | N/A           |
| Front Side   | 844.0                          | 10M/50%RB | 1:1        | 23.50                       | 23.14                 | -0.03          | 0.713                             | 1.09           | 0.775                             | N/A           |
| Rear Side  | 829.0                          | 10M/50%RB | 1:1        | 23.50                       | 22.89                 | -0.05          | 0.711                             | 1.15           | 0.818                             | N/A           |
| Rear Side  | 836.5                          | 10M/50%RB | 1:1        | 23.50                       | 22.86                 | 0.04           | 0.706                             | 1.16           | 0.818                             | N/A           |
| Rear Side  | 836.5                          | 100%RB    | 1:1        | 23.50                       | 22.57                 | 0.10           | 0.687                             | 1.24           | 0.851                             | N/A           |
| Test position of Body-worn accessory& Hotspot Mode (Distance 10mm) |                                |           |            |                             |                       |                |                                   |                |                                   |               |
| Rear Side  | 844.0                          | 10M/1RB   | 1:1        | 23.50                       | 23.41                 | 0.07           | 0.747                             | 1.02           | 0.763                             | N/A           |
| Front Side   | 844.0                          | 10M/1RB   | 1:1        | 23.50                       | 23.41                 | 0.04           | 0.625                             | 1.02           | 0.638                             | N/A           |
| Left Edge  | 844.0                          | 10M/1RB   | 1:1        | 23.50                       | 23.41                 | 0.06           | 0.368                             | 1.02           | 0.376                             | N/A           |
| Right Edge   | N/A                            | N/A       | N/A        | N/A                         | N/A                   | N/A            | N/A                               | N/A            | N/A                               | N/A           |
| Top Edge   | 844.0                          | 10M/1RB   | 1:1        | 23.50                       | 23.41                 | 0.03           | 0.654                             | 1.02           | 0.668                             | N/A           |
| Bottom Edge  | N/A                            | N/A       | N/A        | N/A                         | N/A                   | N/A            | N/A                               | N/A            | N/A                               | N/A           |
| Rear Side  | 844.0                          | 10M/50%RB | 1:1        | 23.50                       | 23.14                 | -0.07          | 0.724                             | 1.09           | 0.787                             | N/A           |
| Front Side   | 844.0                          | 10M/50%RB | 1:1        | 23.50                       | 23.14                 | -0.01          | 0.611                             | 1.09           | 0.664                             | N/A           |
| Left Edge  | 844.0                          | 10M/50%RB | 1:1        | 23.50                       | 23.14                 | -0.04          | 0.351                             | 1.09           | 0.381                             | N/A           |
| Right Edge   | N/A                            | N/A       | N/A        | N/A                         | N/A                   | N/A            | N/A                               | N/A            | N/A                               | N/A           |
| Top Edge   | 844.0                          | 10M/50%RB | 1:1        | 23.50                       | 23.14                 | -0.05          | 0.628                             | 1.09           | 0.682                             | N/A           |
| Bottom Edge  | N/A                            | N/A       | N/A        | N/A                         | N/A                   | N/A            | N/A                               | N/A            | N/A                               | N/A           |

Note: 1. The value with green color is the maximum SAR Value of each test band.

2. Per FCC KDB Publication 447498 D01, if the reported (scaled) SAR measured at the middle channel or highest output power channel for each test configuration is  $\leq 0.8$  W/kg then testing at the other channels is optional for such test configuration(s).

3. When multiple slots are used, SAR should be tested to account for the maximum source-based time-averaged output power.

4. Per FCC KDB Publication 648474 D04, SAR was evaluated without a headset connected to the device. Since the reported SAR was  $\leq 1.2$  W/kg, no additional SAR evaluations using a headset cable were required.

5. When the maximum output power and tune-up tolerance specified for production units in a secondary mode is  $\leq \frac{1}{4}$  dB higher than the primary mode or when the highest reported SAR of the primary mode is scaled by the ratio of specified maximum output power and tune-up tolerance of secondary to primary mode and the adjusted SAR is  $\leq 1.2$  W/kg, SAR measurement is not required for the secondary mode.

**Shenzhen Anbotek Compliance Laboratory Limited**

Address: 1/F, Building D, Sogood Science and Technology Park, Sanwei Community, Hangcheng Street, Bao'an District, Shenzhen, Guangdong, China.

Tel: (86) 755-26066440 Fax: (86) 755-26014772 Email: service@anbotek.com

Hotline  
400-003-0500  
www.anbotek.com



**SAR Values [LTE Band 7]**

| Test Position                                     | Channel/<br>Frequency<br>(MHz) | Test Mode | Duty Cycle | Maximum Allowed Power (dBm) | Conducted Power (dBm) | Drift ± 0.21dB | Limit SAR <sub>1g</sub> 1.6 W/kg  |                |                                   |               |
|---|--------------------------------|-----------|------------|-----------------------------|-----------------------|----------------|-----------------------------------|----------------|-----------------------------------|---------------|
|   |                                |           |            |                             |                       | Drift (dB)     | Measured SAR <sub>1g</sub> (W/kg) | Scaling Factor | Reported SAR <sub>1g</sub> (W/kg) | Graph Results |
| Test position of Body-worn accessory(Distance0mm) |                                |           |            |                             |                       |                |                                   |                |                                   |               |
| Rear Side   | 2510                           | 20M/1RB   | 1:1        | 23.50                       | 23.48                 | -0.02          | 0.657                             | 1.00           | 0.660                             | Figure 7      |
| Front Side  | 2510                           | 20M/1RB   | 1:1        | 23.50                       | 23.48                 | 0.11           | 0.544                             | 1.00           | 0.547                             | N/A           |
| Rear Side   | 2510                           | 20M/50%RB | 1:1        | 23.50                       | 23.16                 | -0.05          | 0.631                             | 1.08           | 0.682                             | N/A           |
| Front Side  | 2510                           | 20M/50%RB | 1:1        | 23.50                       | 23.16                 | -0.03          | 0.517                             | 1.08           | 0.559                             | N/A           |
| Test position of Hotspot Mode (Distance 10mm)     |                                |           |            |                             |                       |                |                                   |                |                                   |               |
| Rear Side   | 2510                           | 20M/1RB   | 1:1        | 23.50                       | 23.48                 | 0.05           | 0.635                             | 1.00           | 0.638                             | N/A           |
| Front Side  | 2510                           | 20M/1RB   | 1:1        | 23.50                       | 23.48                 | 0.11           | 0.489                             | 1.00           | 0.491                             | N/A           |
| Left Edge   | 2510                           | 20M/1RB   | 1:1        | 23.50                       | 23.48                 | -0.04          | 0.211                             | 1.00           | 0.212                             | N/A           |
| Right Edge  | N/A                            | N/A       | N/A        | N/A                         | N/A                   | N/A            | N/A                               | N/A            | N/A                               | N/A           |
| Top Edge  | 2510                           | 20M/1RB   | 1:1        | 23.50                       | 23.48                 | -0.03          | 0.505                             | 1.00           | 0.507                             | N/A           |
| Bottom Edge                                       | N/A                            | N/A       | N/A        | N/A                         | N/A                   | N/A            | N/A                               | N/A            | N/A                               | N/A           |
| Rear Side   | 2510                           | 20M/50%RB | 1:1        | 23.50                       | 23.16                 | -0.07          | 0.605                             | 1.08           | 0.654                             | N/A           |
| Front Side  | 2510                           | 20M/50%RB | 1:1        | 23.50                       | 23.16                 | -0.02          | 0.472                             | 1.08           | 0.510                             | N/A           |
| Left Edge   | 2510                           | 20M/50%RB | 1:1        | 23.50                       | 23.16                 | -0.05          | 0.205                             | 1.08           | 0.222                             | N/A           |
| Right Edge  | N/A                            | N/A       | N/A        | N/A                         | N/A                   | N/A            | N/A                               | N/A            | N/A                               | N/A           |
| Top Edge  | 2510                           | 20M/50%RB | 1:1        | 23.50                       | 23.16                 | -0.09          | 0.493                             | 1.08           | 0.533                             | N/A           |
| Bottom Edge                                       | N/A                            | N/A       | N/A        | N/A                         | N/A                   | N/A            | N/A                               | N/A            | N/A                               | N/A           |

Note: 1.The value with green color is the maximum SAR Value of each test band.

- Per FCC KDB Publication 447498 D01, if the reported (scaled) SAR measured at the middle channel or highest output power channel for each test configuration is  $\leq 0.8$  W/kg then testing at the other channels is optional for such test configuration(s).
- When multiple slots are used, SAR should be tested to account for the maximum source-based time-averaged output power.
- Per FCC KDB Publication 648474 D04, SAR was evaluated without a headset connected to the device. Since the reported SAR was  $\leq 1.2$  W/kg, no additional SAR evaluations using a headset cable were required.
- When the maximum output power and tune-up tolerance specified for production units in a secondary mode is  $\leq \frac{1}{4}$  dB higher than the primary mode or when the highest reported SAR of the primary mode is scaled by the ratio of specified maximum output power and tune-up tolerance of secondary to primary mode and the adjusted SAR is  $\leq 1.2$  W/kg, SAR measurement is not required for the secondary mode

**Shenzhen Anbotek Compliance Laboratory Limited**

Address: 1/F, Building D, Sogood Science and Technology Park, Sanwei Community,  
Hangcheng Street, Bao'an District, Shenzhen, Guangdong, China.  
Tel:(86)755-26066440 Fax:(86)755-26014772 Email:service@anbotek.com

Hotline  
400-003-0500  
www.anbotek.com

**SAR Values [LTE Band 12]**

| Test Position                                    | Channel/<br>Frequency<br>(MHz) | Test Mode | Duty Cycle | Maximum Allowed Power<br>(dBm) | Conducted Power<br>(dBm) | Drift<br>±<br>0.21dB | Limit SAR <sub>1g</sub> 1.6 W/kg     |                |                                      |               |
|--|--------------------------------|-----------|------------|--------------------------------|--------------------------|----------------------|--------------------------------------|----------------|--------------------------------------|---------------|
|  |                                |           |            |                                |                          | Drift<br>(dB)        | Measured SAR <sub>1g</sub><br>(W/kg) | Scaling Factor | Reported SAR <sub>1g</sub><br>(W/kg) | Graph Results |
| Test position ofBody-worn accessory(Distance0mm) |                                |           |            |                                |                          |                      |                                      |                |                                      |               |
| Rear Side  | 704.0                          | 10M/1RB   | 1:1        | 23.50                          | 23.49                    | 0.02                 | 0.752                                | 1.00           | 0.754                                | Figure 8      |
| Front Side                                       | 704.0                          | 10M/1RB   | 1:1        | 23.50                          | 23.49                    | 0.05                 | 0.684                                | 1.00           | 0.686                                | N/A           |
| Rear Side  | 704.0                          | 10M/50%RB | 1:1        | 23.50                          | 23.23                    | 0.02                 | 0.705                                | 1.06           | 0.750                                | N/A           |
| Front Side                                       | 704.0                          | 10M/50%RB | 1:1        | 23.50                          | 23.23                    | -0.04                | 0.657                                | 1.06           | 0.699                                | N/A           |
| Test position of Hotspot Mode (Distance 10mm)    |                                |           |            |                                |                          |                      |                                      |                |                                      |               |
| Rear Side  | 704.0                          | 10M/1RB   | 1:1        | 23.50                          | 23.49                    | 0.02                 | 0.687                                | 1.00           | 0.689                                | N/A           |
| Front Side                                       | 704.0                          | 10M/1RB   | 1:1        | 23.50                          | 23.49                    | 0.05                 | 0.498                                | 1.00           | 0.499                                | N/A           |
| Left Edge  | 704.0                          | 10M/1RB   | 1:1        | 23.50                          | 23.49                    | -0.03                | 0.274                                | 1.00           | 0.275                                | N/A           |
| Right Edge                                       | N/A                            | N/A       | N/A        | N/A                            | N/A                      | N/A                  | N/A                                  | N/A            | N/A                                  | N/A           |
| Top Edge   | 704.0                          | 10M/1RB   | 1:1        | 23.50                          | 23.49                    | -0.03                | 0.514                                | 1.00           | 0.515                                | N/A           |
| Bottom Edge                                      | N/A                            | N/A       | N/A        | N/A                            | N/A                      | N/A                  | N/A                                  | N/A            | N/A                                  | N/A           |
| Rear Side  | 704.0                          | 10M/50%RB | 1:1        | 23.50                          | 23.23                    | 0.02                 | 0.671                                | 1.06           | 0.714                                | N/A           |
| Front Side                                       | 704.0                          | 10M/50%RB | 1:1        | 23.50                          | 23.23                    | -0.04                | 0.475                                | 1.06           | 0.505                                | N/A           |
| Left Edge  | 704.0                          | 10M/1RB   | 1:1        | 23.50                          | 23.23                    | -0.03                | 0.262                                | 1.06           | 0.279                                | N/A           |
| Right Edge                                       | N/A                            | N/A       | N/A        | N/A                            | N/A                      | N/A                  | N/A                                  | N/A            | N/A                                  | N/A           |
| Top Edge   | 704.0                          | 10M/1RB   | 1:1        | 23.50                          | 23.23                    | -0.03                | 0.511                                | 1.06           | 0.544                                | N/A           |
| Bottom Edge                                      | N/A                            | N/A       | N/A        | N/A                            | N/A                      | N/A                  | N/A                                  | N/A            | N/A                                  | N/A           |

Note: 1. The value with green color is the maximum SAR Value of each test band.

- Per FCC KDB Publication 447498 D01, if the reported (scaled) SAR measured at the middle channel or highest output power channel for each test configuration is  $\leq 0.8$  W/kg then testing at the other channels is optional for such test configuration(s).
- When multiple slots are used, SAR should be tested to account for the maximum source-based time-averaged output power.
- Per FCC KDB Publication 648474 D04, SAR was evaluated without a headset connected to the device. Since the reported SAR was  $\leq 1.2$  W/kg, no additional SAR evaluations using a headset cable were required.
- When the maximum output power and tune-up tolerance specified for production units in a secondary mode is  $\leq 1/4$  dB higher than the primary mode or when the highest reported SAR of the primary mode is scaled by the ratio of specified maximum output power and tune-up tolerance of secondary to primary mode and the adjusted SAR is  $\leq 1.2$  W/kg, SAR measurement is not required for the secondary mode

**Shenzhen Anbotek Compliance Laboratory Limited**

Address: 1/F, Building D, Sogood Science and Technology Park, Sanwei Community, Hangcheng Street, Bao'an District, Shenzhen, Guangdong, China.

Tel: (86)755-26066440 Fax: (86)755-26014772 Email: service@anbotek.com

Hotline  
400-003-0500  
www.anbotek.com



**SAR Values [WIFI2.4G]**

| Test Position  | Channel/<br>Frequency<br>(MHz) | Service | Duty<br>Cycle | Maximum<br>Allowed<br>Power<br>(dBm) | Conducted<br>Power<br>(dBm) | Drift<br>±<br>0.21dB | Limit SAR <sub>1g</sub> 1.6 W/kg        |                   |   |                  |
|--|--------------------------------|---------|---------------|--------------------------------------|-----------------------------|----------------------|---|-------------------|---|------------------|
|  |                                |         |               |                                      |                             | Drift<br>(dB)        | Measured<br>SAR <sub>1g</sub><br>(W/kg) | Scaling<br>Factor | Reported<br>SAR <sub>1g</sub><br>(W/kg) | Graph<br>Results |
| Test position of Body-worn accessory(Distance0mm)  |                                |         |               |                                      |                             |                      |   |                   |   |                  |
| Rear Side  | 6/2437                         | DSSS    | 1:1           | 15.00                                | 14.58                       | -0.06                | 0.488                                   | 1.10              | 0.538                                   | Figure 9         |
| Front Side   | 6/2437                         | DSSS    | 1:1           | 15.00                                | 14.58                       | -0.075               | 0.475                                   | 1.10              | 0.523                                   | N/A              |
| Test position of Hotspot Mode (Distance 10mm)  |                                |         |               |                                      |                             |                      |   |                   |   |                  |
| Rear Side  | 6/2437                         | DSSS    | 1:1           | 15.00                                | 14.58                       | -0.03                | 0.477                                   | 1.10              | 0.525                                   | N/A              |
| Front Side   | 6/2437                         | DSSS    | 1:1           | 15.00                                | 14.58                       | 0.02                 | 0.452                                   | 1.10              | 0.498                                   | N/A              |
| Left Edge  | N/A                            | N/A     | N/A           | N/A                                  | N/A                         | N/A                  | N/A                                     | N/A               | N/A                                     | N/A              |
| Right Edge   | N/A                            | N/A     | N/A           | N/A                                  | N/A                         | N/A                  | N/A                                     | N/A               | N/A                                     | N/A              |
| Top Edge   | 6/2437                         | DSSS    | 1:1           | 15.00                                | 14.58                       | -0.07                | 0.413                                   | 1.10              | 0.455                                   | N/A              |
| Bottom<br>Edge   | N/A                            | N/A     | N/A           | N/A                                  | N/A                         | N/A                  | N/A                                     | N/A               | N/A                                     | N/A              |
| Note: 1. The value with green color is the maximum SAR Value of each test band.<br>2. Per FCC KDB Publication 447498 D01, if the reported (scaled) SAR measured at the middle channel or highest output power channel for each test configuration is ≤ 0.8 W/kg then testing at the other channels is optional for such test configuration(s).<br>3. Per KDB 248227-SAR is measured using the highest measured maximum output power channel for the initial test configuration.<br>4. Per KDB 248227- Channels with measured maximum output power within ¼ dB of each other are considered to have the same maximum output, When there are multiple test channels with the same measured maximum output power, the channel closest to mid-band frequency is selected for SAR measurement. And when there are multiple test channels with the same measured maximum output power and equal separation from mid-band frequency; for example, high and low channels or two mid-band channels, the higher frequency (number) channel is selected for SAR measurement.<br>5. Per KDB 248227- When the highest reported SAR for DSSS is adjusted by the ratio of OFDM to DSSS specified maximum output power and the adjusted SAR is ≤ 1.2 W/kg the ODFM SAR test is not required. |                                |         |               |                                      |                             |                      |   |                   |   |                  |

**Remark:** The highest reported SAR for DSSS is adjusted by the ratio of OFDM to DSSS specified maximum output power was 0.502 W/Kg(0.538\*(14/15)= 0.502) So OFDM SAR test is not required.

## 12. SAR Measurement Variability

SAR measurement variability must be assessed for each frequency band, which is determined by the SAR probe calibration point and tissue-equivalent medium used for the device measurements. When both head and body tissue-equivalent media are required for SAR measurements in a frequency band, the variability measurement procedures should be applied to the tissue medium with the highest measured SAR, using the highest measured SAR configuration for that tissue-equivalent medium. The following procedures are applied to determine if repeated measurements are required.

- 1) Repeated measurement is not required when the original highest measured SAR is  $< 0.80$  W/kg; steps 2) through 4) do not apply.
- 2) When the original highest measured SAR is  $\geq 0.80$  W/kg, repeat that measurement once.
- 3) Perform a third repeated measurement only if the original, first or second repeated measurement is  $\geq 1.5$  W/kg and the ratio of largest to smallest SAR for the original, first and second repeated measurements is  $> 1.20$ .

SAR Measurement Variability

| Frequency (MHz) | Mode                               | Test Position | Spacing (mm) | Original SAR (W/kg) | First Repeated SAR (W/kg) | The Ratio | Second Repeated SAR (W/kg) |
|-----------------|------------------------------------|---------------|--------------|---------------------|---------------------------|-----------|----------------------------|
| 844.0           | LTE band 5 10M/1RB<br>Body-worn    | Rear Side     | 0            | 0.893               | 0.911                     | 1.02      | N/A                        |
| 829.0           | LTE band 5 10M/1RB<br>Body-worn    | Rear Side     | 0            | 0.835               | 0.860                     | 1.03      | N/A                        |
| 836.5           | LTE band 5 10M/1RB<br>Body-worn    | Rear Side     | 0            | 0.824               | 0.849                     | 1.03      | N/A                        |
| 844.0           | LTE band 5 10M/50%<br>RB Body-worn | Rear Side     | 0            | 0.822               | 0.830                     | 1.01      | N/A                        |



### 13.Simultaneous Transmission Analysis

#### Application Simultaneous Transmission information:

| Mode | Air-Interface | Simultaneous? | Hotspot? |
|------|---------------|---------------|----------|
| 1    | WWAN+BT2.4G   | YES           | No       |
| 2    | WWAN+WLAN2.4G | YES           | YES      |

#### NOTE:

- The EUT support WWAN(GSM/WCDMA/LTE), WLAN(WIFI 2.4GHz/BT) technology.
- WLAN and Bluetooth share the same antenna, and cannot transmit simultaneously.
- The Reported SAR summation is calculated based on the same configuration and test position.
- Per KDB 447498 D01, simultaneous transmission SAR is compliant if,
  - Scalar SAR summation  $< 1.6\text{W/kg}$ .
  - $\text{SPLSR} = (\text{SAR1} + \text{SAR2})^{1.5} / (\text{min. separation distance, mm})$ , and the peak separation distance is determined from the square root of  $\sqrt{[(x1-x2)^2 + (y1-y2)^2 + (z1-z2)^2]}$ , where  $(x1, y1, z1)$  and  $(x2, y2, z2)$  are the coordinates of the extrapolated peak SAR locations in the zoom scan
  - If  $\text{SPLSR} \leq 0.04$ , simultaneously transmission SAR measurement is not necessary
  - Simultaneously transmission SAR measurement, and the reported multi-band SAR  $< 1.6\text{W/kg}$
- For simultaneous transmission analysis, Bluetooth SAR is estimated per KDB 447498 D01v05r02 based on the formula below.
  - $(\text{max. power of channel, including tune-up tolerance, mW}) / (\text{min. test separation distance, mm}) \cdot [\sqrt{f(\text{GHz})} / x] \text{ W/kg}$  for test separation distances  $\leq 50 \text{ mm}$ ; where  $x = 7.5$  for 1-g SAR, and  $x = 18.75$  for 10-g SAR.
  - When the minimum separation distance is  $< 5\text{mm}$ , the distance is used 5mm to determine SAR test exclusion.
  - 0.4 W/kg for 1-g SAR and 1.0 W/kg for 10-g SAR, when the test separation distances is  $> 50 \text{ mm}$ .

| Estimated stand alone SAR |                 |               |   |                          |                                     |
|---------------------------|-----------------|---------------|---|--------------------------|-------------------------------------|
| Communication system      | Frequency (MHz) | Configuration | Maximum Power (including tune-up tolerance) (dBm) | Separation Distance (mm) | Estimated SAR <sub>1-g</sub> (W/kg) |
| Bluetooth*                | 2441            | Body Worn     | 7   | 5                        | 0.209                               |

**Simultaneous and Hotspot SAR test exclusion considerations:****Simultaneous Transmission WWAN+WLAN/BT**

|            | GSM<br>850 | GSM<br>1900 | WCDMA<br>Band V | WCDMA<br>Band II | LTE<br>Band 4 | LTE<br>Band 5 | LTE<br>Band 7 | LTE<br>Band 12 | WIFI<br>2.4G | BT    | MAX.<br>$\Sigma SAR_{1g}$ | Peak location<br>separation ratio |
|------------|------------|-------------|-----------------|------------------|---------------|---------------|---------------|----------------|--------------|-------|---------------------------|-----------------------------------|
| Rear Side  | 0.753      | 0.652       | 0.634           | 0.609            | 0.659         | 0.912         | 0.682         | 0.754          | 0.538        | 0.209 | 1.450                     | N/A                               |
| Front Side | 0.630      | 0.587       | 0.471           | 0.441            | 0.575         | 0.775         | 0.559         | 0.699          | 0.523        | 0.209 | 1.298                     | N/A                               |

MAX.  $\Sigma SAR_{1g} = 1.450$  W/kg < 1.6 W/kg, so the Simultaneous transmission SAR with volume scan are not required for WIFI 2.4G/BT and GSM/WCDMA/LTE

**WWAN+WLAN Hotspot mode:****Hotspot SAR for WIFI 2.4G and GSM/WCDMA/ LTE**

|             | GSM<br>850 | GSM<br>1900 | WCDMA<br>Band V | WCDMA<br>Band II | LTE<br>Band 4 | LTE<br>Band 5 | LTE<br>Band 7 | LTE<br>Band 12 | WIFI<br>2.4G | MAX.<br>$\Sigma SAR_{1g}$ | Peak location<br>separation ratio |
|-------------|------------|-------------|-----------------|------------------|---------------|---------------|---------------|----------------|--------------|---------------------------|-----------------------------------|
| Rear Side   | 0.731      | 0.612       | 0.583           | 0.562            | 0.608         | 0.787         | 0.654         | 0.714          | 0.525        | 1.312                     | N/A                               |
| Front Side  | 0.611      | 0.496       | 0.448           | 0.409            | 0.432         | 0.664         | 0.510         | 0.505          | 0.498        | 1.162                     | N/A                               |
| Left Edge   | 0.369      | 0.284       | 0.263           | 0.224            | 0.316         | 0.381         | 0.222         | 0.279          | N/A          | 0.381                     | N/A                               |
| Right Edge  | N/A        | N/A         | N/A             | N/A              | N/A           | N/A           | N/A           | N/A            | N/A          | N/A                       | N/A                               |
| Top Edge    | 0.637      | 0.577       | 0.527           | 0.462            | 0.470         | 0.682         | 0.533         | 0.544          | 0.455        | 1.137                     | N/A                               |
| Bottom Edge | N/A        | N/A         | N/A             | N/A              | N/A           | N/A           | N/A           | N/A            | N/A          | N/A                       | N/A                               |

MAX.  $\Sigma SAR_{1g} = 1.312$  W/kg < 1.6 W/kg, so the Simultaneous transmission SAR with volume scan are not required for WIFI 2.4G and GSM/WCDMA/LTE



## 14.Measurement Uncertainty

| NO                | Source   | Uncert.<br>ai (%) | Prob.<br>Dist. | Div.<br>k  | ci<br>(1g) | ci<br>(10g) | Stand.Un<br>cert.<br>ui (1g) | Stand.Un<br>cert.<br>ui (10g) | Veff     |
|-------------------|--|-------------------|----------------|------------|------------|-------------|------------------------------|-------------------------------|----------|
| 1                 | Repeat   | 0.4               | N              | 1          | 1          | 1           | 0.4                          | 0.4                           | 9        |
| <b>Instrument</b> |  |                   |                |            |            |             |                              |                               |          |
| 2                 | Probe calibration                                  | 7                 | N              | 2          | 1          | 1           | 3.5                          | 3.5                           | $\infty$ |
| 3                 | Axial isotropy                                     | 4.7               | R              | $\sqrt{3}$ | 0.7        | 0.7         | 1.9                          | 1.9                           | $\infty$ |
| 4                 | Hemispherical isotropy                             | 9.4               | R              | $\sqrt{3}$ | 0.7        | 0.7         | 3.9                          | 3.9                           | $\infty$ |
| 5                 | Boundary effect                                    | 1.0               | R              | $\sqrt{3}$ | 1          | 1           | 0.6                          | 0.6                           | $\infty$ |
| 6                 | Linearity  | 4.7               | R              | $\sqrt{3}$ | 1          | 1           | 2.7                          | 2.7                           | $\infty$ |
| 7                 | Detection limits                                   | 1.0               | R              | $\sqrt{3}$ | 1          | 1           | 0.6                          | 0.6                           | $\infty$ |
| 8                 | Readout electronics                                | 0.3               | N              | 1          | 1          | 1           | 0.3                          | 0.3                           | $\infty$ |
| 9                 | Response time                                      | 0.8               | R              | $\sqrt{3}$ | 1          | 1           | 0.5                          | 0.5                           | $\infty$ |
| 10                | Integration time                                   | 2.6               | R              | $\sqrt{3}$ | 1          | 1           | 1.5                          | 1.5                           | $\infty$ |
| 11                | Ambient noise                                      | 3.0               | R              | $\sqrt{3}$ | 1          | 1           | 1.7                          | 1.7                           | $\infty$ |
| 12                | Ambient reflections                                | 3.0               | R              | $\sqrt{3}$ | 1          | 1           | 1.7                          | 1.7                           | $\infty$ |
| 13                | Probe positioner mech.<br>restrictions             | 0.4               | R              | $\sqrt{3}$ | 1          | 1           | 0.2                          | 0.2                           | $\infty$ |
| 14                | Probe positioning with<br>respect to phantom shell | 2.9               | R              | $\sqrt{3}$ | 1          | 1           | 1.7                          | 1.7                           | $\infty$ |
| 15                | Max.SAR evaluation                                 | 1.0               | R              | $\sqrt{3}$ | 1          | 1           | 0.6                          | 0.6                           | $\infty$ |

### Shenzhen Anbotek Compliance Laboratory Limited

Address: 1/F, Building D, Sogood Science and Technology Park, Sanwei Community,  
Hangcheng Street, Bao'an District, Shenzhen, Guangdong, China.

Tel:(86)755-26066440 Fax:(86)755-26014772 Email:service@anbotek.com



Hotline

400-003-0500

www.anbotek.com

| Test sample related         |                              |                  |     |   |      |      |       |       |          |
|-----------------------------|------------------------------|------------------|-----|---|------|------|-------|-------|----------|
| 16                          | Device positioning           | 3.8              | N   | 1                                       | 1    | 1    | 3.8   | 3.8   | 99       |
| 17                          | Device holder                | 5.1              | N   | 1                                       | 1    | 1    | 5.1   | 5.1   | 5        |
| 18                          | Drift of output power        | 5.0              | R   | $\sqrt{3}$                              | 1    | 1    | 2.9   | 2.9   | $\infty$ |
| Phantom and set-up          |                              |                  |     |   |      |      |       |       |          |
| 19                          | Phantom uncertainty          | 4.0              | R   | $\sqrt{3}$                              | 1    | 1    | 2.3   | 2.3   | $\infty$ |
| 20                          | Liquid conductivity (target) | 5.0              | R   | $\sqrt{3}$                              | 0.64 | 0.43 | 1.8   | 1.2   | $\infty$ |
| 21                          | Liquid conductivity (meas)   | 2.5              | N   | 1                                       | 0.64 | 0.43 | 1.6   | 1.2   | $\infty$ |
| 22                          | Liquid Permittivity (target) | 5.0              | R   | $\sqrt{3}$                              | 0.6  | 0.49 | 1.7   | 1.5   | $\infty$ |
| 23                          | Liquid Permittivity (meas)   | 2.5              | N   | 1                                       | 0.6  | 0.49 | 1.5   | 1.2   | $\infty$ |
| Combined standard           |                              |                  | RSS | $U_c = \sqrt{\sum_{i=1}^n C_i^2 U_i^2}$ |      |      | 11.4% | 11.3% | 236      |
| Expanded uncertainty(P=95%) |                              | $U = k U_c, k=2$ |     |   |      |      | 22.8% | 22.6% |          |



## Appendix A. EUT Photos and Test Setup Photos



**Body Front**



**Body Back**



**Top side**



**Bottom side**



**Left side**



**Right side**

## Appendix B. Plots of SAR System Check

### System Performance Check at 750 MHz Body

Date: 12/15/2020

DUT: Dipole 750 MHz; Type: D750V3; Serial: 1163

Communication System: CW; Frequency: 750 MHz; Duty Cycle: 1:1

Medium parameters used:  $f=750\text{MHz}$ ;  $\sigma=0.94\text{ mho/m}$ ;  $\epsilon_r=55.32$ ;  $\rho=1000\text{ kg/m}^3$

Phantom section: Flat Section

DASY5 Configuration:

- Probe: EX3DV4 -7396; ConvF(10.09, 10.09, 10.09); Calibrated: 5/6/2020;
- Sensor-Surface: 2mm (Mechanical Surface Detection)
- Electronics: DAE4 Sn387; Calibrated: 09.06.2020
- Phantom: SAM1; Type: QD000P40CD; Serial: TP:1670;
- Measurement SW: DASY52, Version 52.8 (2); SEMCAD X Version 14.6.6 (6824)

**Area Scan (61x131x1):** Measurement grid:  $dx=15.00\text{ mm}$ ,  $dy=15.00\text{ mm}$

Maximum value of SAR (interpolated) =  $2.31\text{ W/kg}$

**Zoom Scan (5x5x7)/Cube 0:** Measurement grid:  $dx=8\text{mm}$ ,  $dy=8\text{mm}$ ,  $dz=5\text{mm}$

Reference Value =  $49.1\text{ V/m}$ ; Power Drift =  $-0.141\text{ dB}$

Peak SAR (extrapolated) =  $3.20\text{ W/kg}$

**SAR(1 g) =  $2.19\text{W/kg}$ ; SAR(10 g) =  $1.43\text{ W/kg}$**

Maximum value of SAR (measured) =  $2.40\text{ W/kg}$

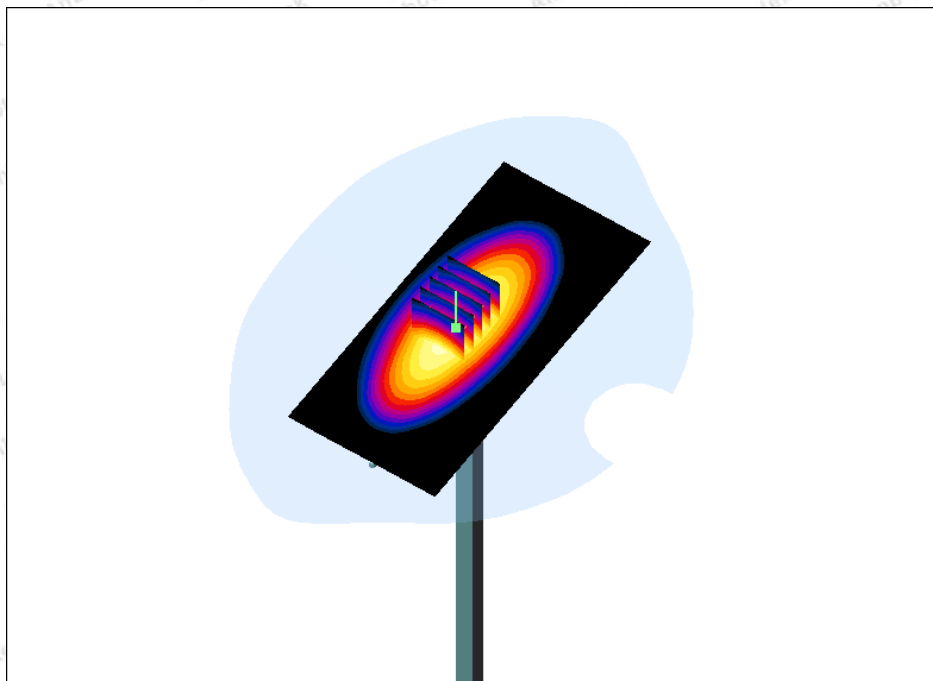
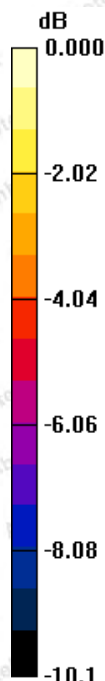

System Performance Check 750MHz Body 250mW

### Shenzhen Anbotek Compliance Laboratory Limited

Address: 1/F, Building D, Sogood Science and Technology Park, Sanwei Community, Hangcheng Street, Bao'an District, Shenzhen, Guangdong, China.

Tel: (86)755-26066440 Fax: (86)755-26014772 Email: service@anbotek.com



Hotline

400-003-0500

www.anbotek.com



**System Performance Check at 835 MHz Body**

Date: 12/14/2020

DUT: Dipole 835 MHz; Type: D835V2; Serial: 4d154

Communication System: CW; Frequency: 835 MHz; Duty Cycle: 1:1

Medium parameters used:  $f=835\text{MHz}$ ;  $\sigma=0.99\text{ mho/m}$ ;  $\epsilon_r=54.68$ ;  $\rho=1000\text{ kg/m}^3$ 

Phantom section: Flat Section

DASY5 Configuration:

- Probe: EX3DV4 -7396; ConvF(9.88, 9.88, 9.88); Calibrated: 5/6/2020;
- Sensor-Surface: 2mm (Mechanical Surface Detection)
- Electronics: DAE4 Sn387; Calibrated: 09.06.2020
- Phantom: SAM1; Type: QD000P40CD; Serial: TP:1670;
- Measurement SW: DASY52, Version 52.8 (2); SEMCAD X Version 14.6.6 (6824)

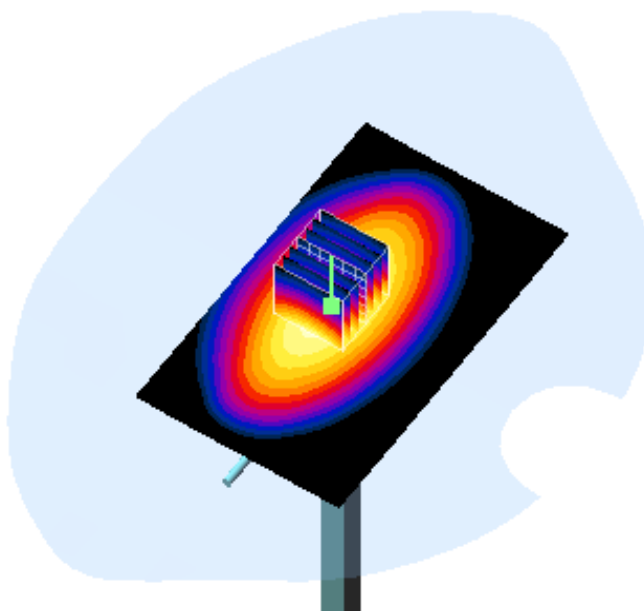
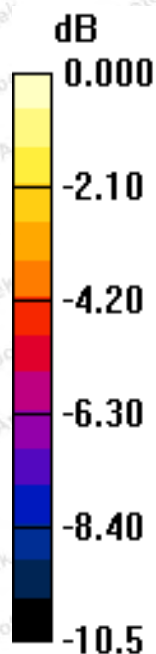
**Area Scan (61x61x1):** Measurement grid:  $dx=15.00\text{ mm}$ ,  $dy=15.00\text{ mm}$ Maximum value of SAR (interpolated) =  $2.72\text{ W/kg}$ **Zoom Scan (5x5x7)/Cube 0:** Measurement grid:  $dx=8\text{mm}$ ,  $dy=8\text{mm}$ ,  $dz=5\text{mm}$ Reference Value =  $54.523\text{ V/m}$ ; Power Drift =  $-0.01\text{ dB}$ Peak SAR (extrapolated) =  $4.068\text{ W/kg}$ **SAR(1 g) =  $2.41\text{ W/kg}$ ; SAR(10 g) =  $1.55\text{ W/kg}$** Maximum value of SAR (measured) =  $2.81\text{ W/kg}$ 

System Performance Check 835MHz Body 250mW

**Shenzhen Anbotek Compliance Laboratory Limited**Address: 1/F, Building D, Sogood Science and Technology Park, Sanwei Community,  
Hangcheng Street, Bao'an District, Shenzhen, Guangdong, China.

Tel:(86)755-26066440 Fax:(86)755-26014772 Email:service@anbotek.com



Hotline

400-003-0500

www.anbotek.com

**System Performance Check at 1750 MHz Body**

Date: 12/14/2020

DUT: Dipole 1750 MHz; Type: D1750V2; Serial: 1021

Communication System: CW; Frequency: 1750MHz; Duty Cycle: 1:1

Medium parameters used:  $f=1750\text{MHz}$ ;  $\sigma=1.52\text{mho/m}$ ;  $\epsilon_r=54.11$ ;  $\rho=1000\text{ kg/m}^3$ 

Phantom section: Flat Section

DASY5 Configuration:

- Probe: EX3DV4 -7396; ConvF(8.24, 8.24, 8.24); Calibrated: 5/6/2020;
- Sensor-Surface: 2mm (Mechanical Surface Detection)
- Electronics: DAE4 Sn387; Calibrated: 09.06.2020
- Phantom: SAM1; Type: QD000P40CD; Serial: TP:1670;
- Measurement SW: DASY52, Version 52.8 (2); SEMCAD X Version 14.6.6 (6824)

**Area Scan (61x61x1):** Measurement grid:  $dx=15.00\text{ mm}$ ,  $dy=15.00\text{ mm}$ 

Maximum value of SAR (interpolated) = 12.60 W/kg

**Zoom Scan (5x5x7)/Cube 0:** Measurement grid:  $dx=8\text{mm}$ ,  $dy=8\text{mm}$ ,  $dz=5\text{mm}$ 

Reference Value = 81.17 V/m; Power Drift = 0.03dB

Peak SAR (extrapolated) = 15.81 W/kg

**SAR(1 g)=9.16W/kg; SAR(10 g) = 4.74 W/kg**

Maximum value of SAR (measured) = 12.71 W/kg



0 dB = 12.71W/kg

System Performance Check 1750MHz Body 250mW

**Shenzhen Anbotek Compliance Laboratory Limited**

Address: 1/F, Building D, Sogood Science and Technology Park, Sanwei Community, Hangcheng Street, Bao'an District, Shenzhen, Guangdong, China.

Tel:(86)755-26066440 Fax:(86)755-26014772 Email:service@anbotek.com



Hotline

400-003-0500

www.anbotek.com



**System Performance Check at 1900 MHz Body**

Date: 12/15/2020

DUT: Dipole 1900 MHz; Type: D1900V2; Serial: 5d175

Communication System: CW; Frequency: 1900MHz; Duty Cycle: 1:1

Medium parameters used:  $f=1900\text{MHz}$ ;  $\sigma = 1.48 \text{ mho/m}$ ;  $\epsilon_r = 53.29$ ;  $\rho = 1000 \text{ kg/m}^3$ 

Phantom section: Flat Section

DASY5 Configuration:

- Probe: EX3DV4 -7396; ConvF(7.97, 7.97, 7.97); Calibrated: 5/6/2020;
- Sensor-Surface: 2mm (Mechanical Surface Detection)
- Electronics: DAE4 Sn387; Calibrated: 09.06.2020
- Phantom: SAM1; Type: QD000P40CD; Serial: TP:1670;
- Measurement SW: DASY52, Version 52.8 (2); SEMCAD X Version 14.6.6 (6824)

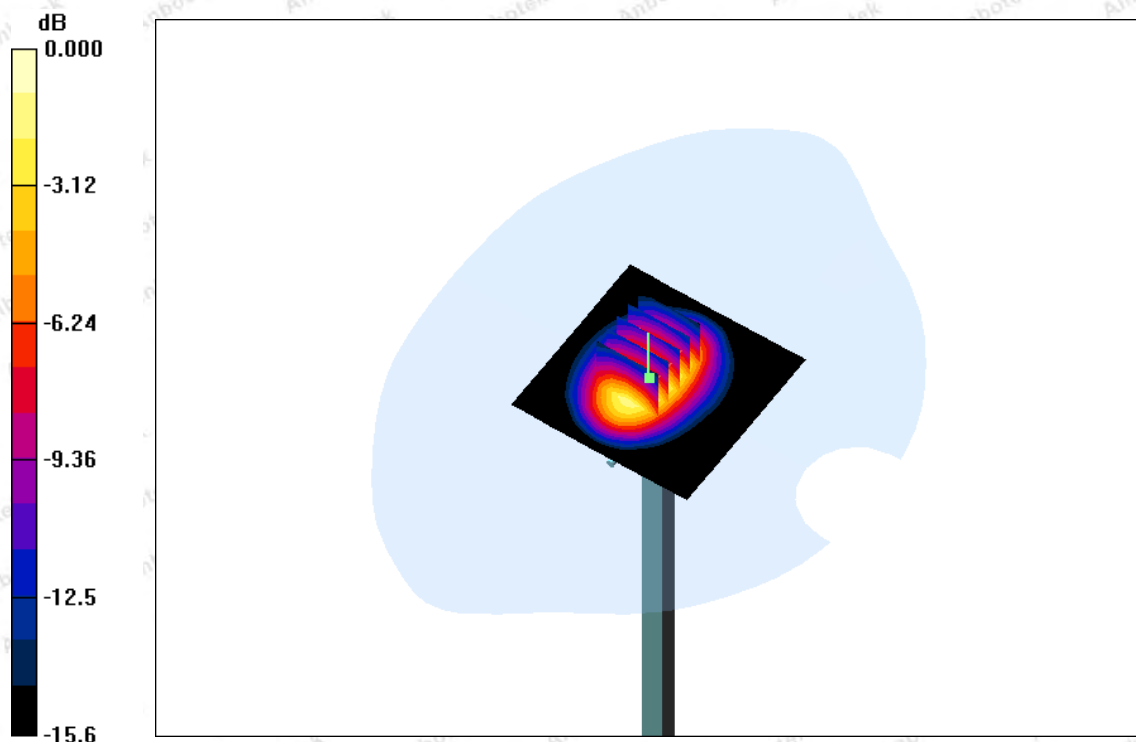
**Area Scan (61x61x1):** Measurement grid:  $dx=15.00 \text{ mm}$ ,  $dy=15.00 \text{ mm}$ Maximum value of SAR (interpolated) =  $12.8 \text{ W/kg}$ **Zoom Scan (5x5x7)/Cube 0:** Measurement grid:  $dx=8\text{mm}$ ,  $dy=8\text{mm}$ ,  $dz=5\text{mm}$ Reference Value =  $85.9 \text{ V/m}$ ; Power Drift =  $0.109 \text{ dB}$ Peak SAR (extrapolated) =  $19.7 \text{ W/kg}$ **SAR(1 g) =  $10.05\text{W/kg}$ ; SAR(10 g) =  $5.39\text{W/kg}$** Maximum value of SAR (measured) =  $12.47\text{W/kg}$ 0 dB =  $12.47\text{W/kg}$ 

System Performance Check 1900MHz Body 250mW

**Shenzhen Anbotek Compliance Laboratory Limited**Address: 1/F, Building D, Sogood Science and Technology Park, Sanwei Community,  
Hangcheng Street, Bao'an District, Shenzhen, Guangdong, China.

Tel:(86)755-26066440 Fax:(86)755-26014772 Email:service@anbotek.com



Hotline

400-003-0500

www.anbotek.com

**System Performance Check at 2450MHz Body**

Date: 12/16/2020

DUT: Dipole 2450 MHz; Type: D2450V2; Serial: 910

Communication System: CW; Frequency: 2450MHz; Duty Cycle: 1:1

Medium parameters used:  $f=2450\text{MHz}$ ;  $\sigma = 1.97 \text{ mho/m}$ ;  $\epsilon_r = 50.54$ ;  $\rho = 1000 \text{ kg/m}^3$ 

Phantom section: Flat Section

DASY5 Configuration:

- Probe: EX3DV4 -7396; ConvF(7.53, 7.53, 7.53); Calibrated: 5/6/2020;
- Sensor-Surface: 2mm (Mechanical Surface Detection)
- Electronics: DAE4 Sn387; Calibrated: 09.06.2020
- Phantom: SAM1; Type: QD000P40CD; Serial: TP:1670;
- Measurement SW: DASY52, Version 52.8 (2); SEMCAD X Version 14.6.6 (6824)

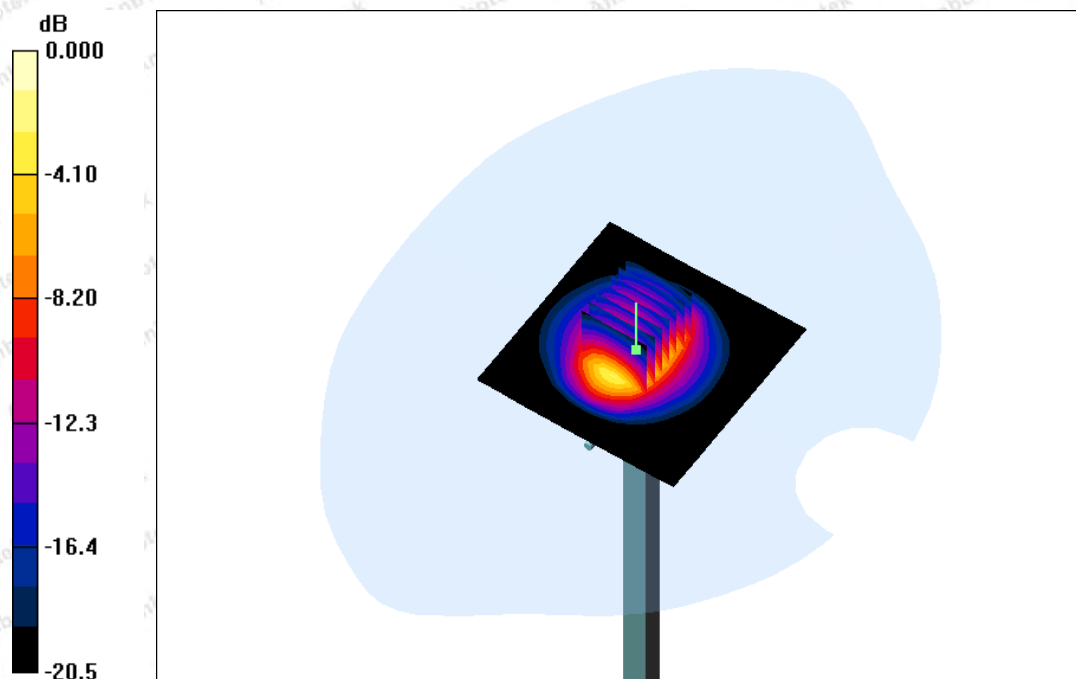
**Area Scan (61x61x1):** Measurement grid:  $dx=15.00 \text{ mm}$ ,  $dy=15.00 \text{ mm}$ Maximum value of SAR (interpolated) =  $16.2 \text{ W/kg}$ **Zoom Scan (7x7x7)/Cube 0:** Measurement grid:  $dx=8\text{mm}$ ,  $dy=8\text{mm}$ ,  $dz=5\text{mm}$ Reference Value =  $89.5 \text{ V/m}$ ; Power Drift =  $0.017 \text{ dB}$ Peak SAR (extrapolated) =  $27.0 \text{ W/kg}$ **SAR(1 g) =  $12.96 \text{ W/kg}$ ; SAR(10 g) =  $6.47 \text{ W/kg}$** Maximum value of SAR (measured) =  $15.59 \text{ W/kg}$ 0 dB =  $15.59 \text{ W/kg}$ 

System Performance Check 2450MHz Body 250mW

**Shenzhen Anbotek Compliance Laboratory Limited**Address: 1/F, Building D, Sogood Science and Technology Park, Sanwei Community,  
Hangcheng Street, Bao'an District, Shenzhen, Guangdong, China.

Tel:(86)755-26066440 Fax:(86)755-26014772 Email:service@anbotek.com



Hotline

400-003-0500

www.anbotek.com



**System Performance Check at 2600MHz Body**

Date: 12/16/2020

DUT: Dipole 2600 MHz; Type: D2600V2; Serial: 1058

Communication System: CW; Frequency: 2600MHz; Duty Cycle: 1:1

Medium parameters used:  $f=2600\text{MHz}$ ;  $\sigma=2.10\text{ mho/m}$ ;  $\epsilon_r=51.34$ ;  $\rho=1000\text{ kg/m}^3$ 

Phantom section: Flat Section

DASY5 Configuration:

- Probe: EX3DV4 -7396; ConvF(7.38, 7.38, 7.38); Calibrated: 5/6/2020;
- Sensor-Surface: 2mm (Mechanical Surface Detection)
- Electronics: DAE4 Sn387; Calibrated: 09.06.2020
- Phantom: SAM1; Type: QD000P40CD; Serial: TP:1670;
- Measurement SW: DASY52, Version 52.8 (2); SEMCAD X Version 14.6.6 (6824)

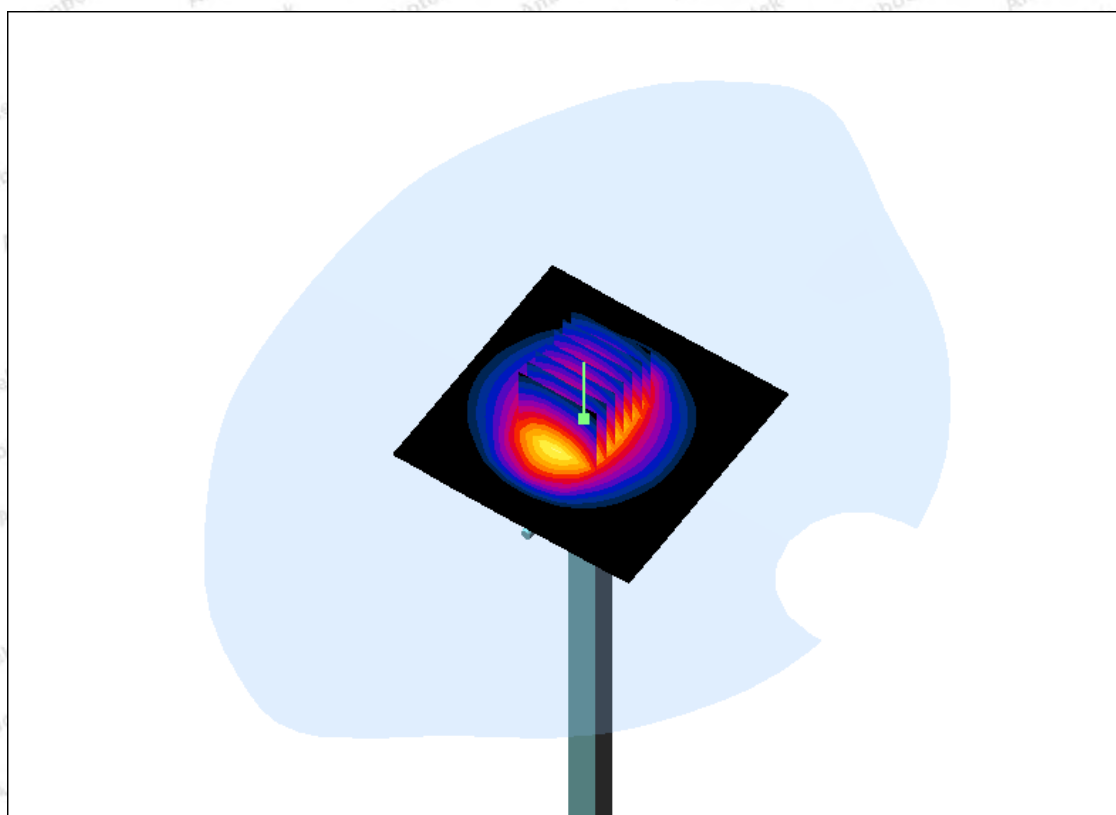
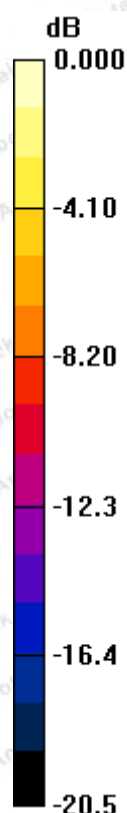
**Area Scan (61x61x1):** Measurement grid:  $dx=15.00\text{ mm}$ ,  $dy=15.00\text{ mm}$ Maximum value of SAR (interpolated) =  $25.1\text{ W/kg}$ **Zoom Scan (7x7x7)/Cube 0:** Measurement grid:  $dx=8\text{mm}$ ,  $dy=8\text{mm}$ ,  $dz=5\text{mm}$ Reference Value =  $89.4\text{ V/m}$ ; Power Drift =  $0.018\text{ dB}$ Peak SAR (extrapolated) =  $34.1\text{ W/kg}$ **SAR(1 g) =  $14.22\text{ W/kg}$ ; SAR(10 g) =  $6.39\text{ W/kg}$** Maximum value of SAR (measured) =  $22.98\text{ W/kg}$ 0 dB =  $22.98\text{ W/kg}$ 

System Performance Check 2600MHz Body 250mW

**Shenzhen Anbotek Compliance Laboratory Limited**Address: 1/F, Building D, Sogood Science and Technology Park, Sanwei Community,  
Hangcheng Street, Bao'an District, Shenzhen, Guangdong, China.

Tel: (86)755-26066440 Fax: (86)755-26014772 Email: service@anbotek.com



Hotline

400-003-0500

www.anbotek.com

## Appendix C. Plots of SAR Test Data

SAR plots for the **highest measured SAR** in each exposure configuration, wireless mode and frequency band combination according to FCC KDB 865664 D02

### GSM850\_Rear side\_0mm

Date: 14/12/2020

Communication System: GSM 850; Frequency: 836.6 MHz; Duty Cycle: 1:1

Medium parameters used (interpolated):  $f = 836.6$  MHz;  $\sigma = 0.965$  mho/m;  $\epsilon_r = 55.94$ ;  $\rho = 1000$  kg/m<sup>3</sup>;

Phantom section: Flat Section

DASY5 Configuration:

- Probe: EX3DV4 -7396; ConvF(9.88, 9.88, 9.88); Calibrated: 5/6/2020;
- Sensor-Surface: 2mm (Mechanical Surface Detection)
- Electronics: DAE4 Sn387; Calibrated: 09.06.2020
- Phantom: SAM1; Type: QD000P40CD; Serial: TP:1670;
- Measurement SW: DASY52, Version 52.8 (2); SEMCAD X Version 14.6.6 (6824)

**Area Scan (9x13x1):** Measurement grid: dx=15mm, dy=15mm

Maximum value of SAR (interpolated) = 0.925 W/kg

**Zoom Scan (5x5x7)/Cube 0:** Measurement grid: dx=8mm, dy=8mm, dz=5mm

Reference Value = 24.66 V/m; Power Drift = -0.10 dB

Peak SAR (extrapolated) = 1.66 W/kg

**SAR(1 g) = 0.722 W/kg; SAR(10 g) = 0.301 W/kg**

Maximum value of SAR (measured) = 1.14 W/kg

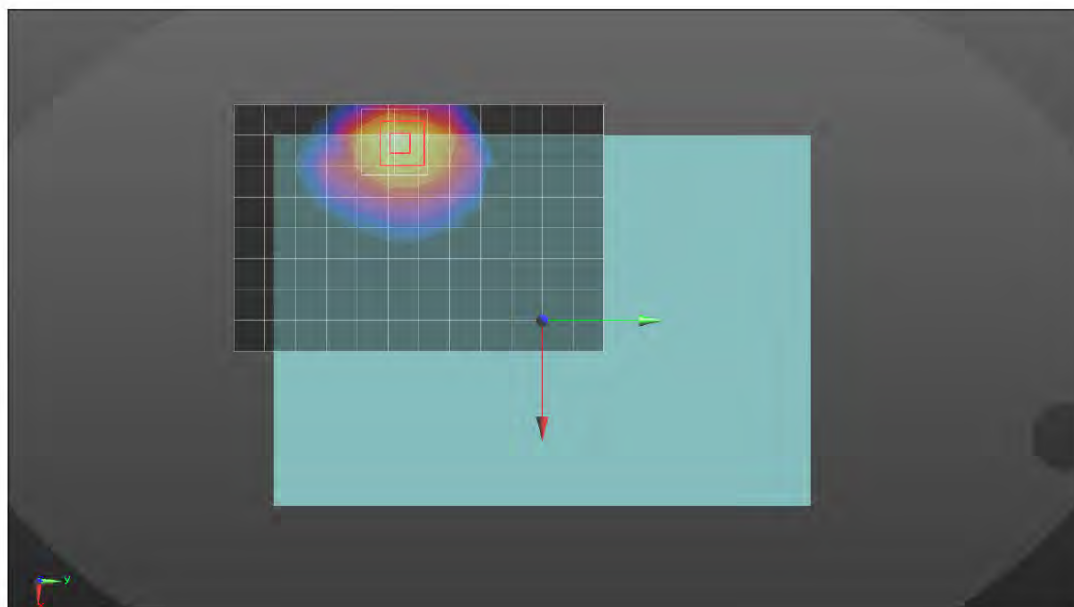
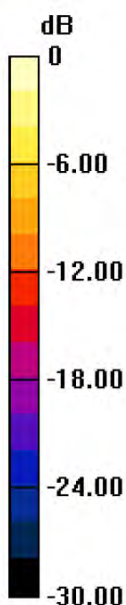

Figure 1: GSM850\_Front side\_0mm



**PCS 1900\_Rear side\_0mm**

Date: 12/15/2020

Communication System: PCS 1900; Frequency: 1880 MHz; Duty Cycle: 1:1

Medium parameters used (interpolated):  $f = 1880$  MHz;  $\sigma = 1.558$  mho/m;  $\epsilon_r = 52.99$ ;  $\rho = 1000$  kg/m<sup>3</sup>

Phantom section: Flat Section

DASY5 Configuration:

- Probe: EX3DV4 -7396; ConvF(7.97, 7.97, 7.97); Calibrated: 5/6/2020;
- Sensor-Surface: 2mm (Mechanical Surface Detection)
- Electronics: DAE4 Sn387; Calibrated: 09.06.2020
- Phantom: SAM1; Type: QD000P40CD; Serial: TP:1670;
- Measurement SW: DASY52, Version 52.8 (2); SEMCAD X Version 14.6.6 (6824)

**Area Scan (9x13x1):** Measurement grid: dx=15mm, dy=15mm

Maximum value of SAR (interpolated) = 0.801W/kg

**Zoom Scan (5x5x7)/Cube 0:** Measurement grid: dx=8mm, dy=8mm, dz=5mm

Reference Value = 28.81 V/m; Power Drift = 0.06 dB

Peak SAR (extrapolated) = 1.40 W/kg

**SAR(1 g) = 0.637W/kg; SAR(10 g) = 0.316W/kg**

Maximum value of SAR (measured) = 0.927W/kg

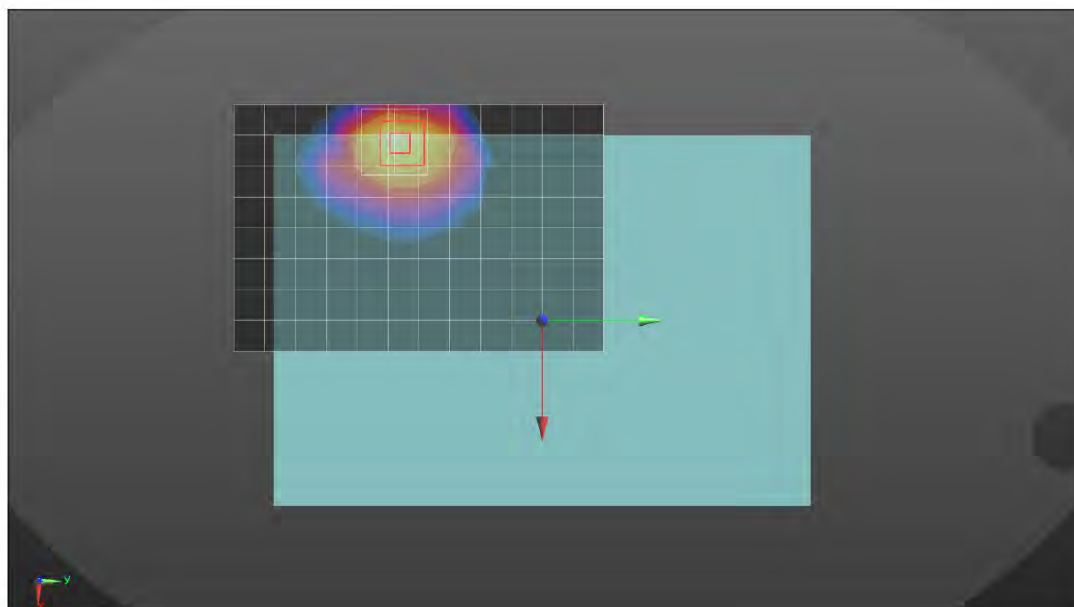
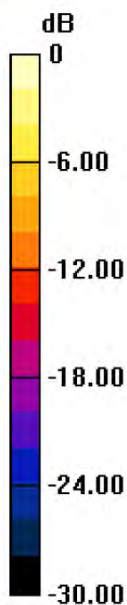

Figure 2: PCS1900\_Rear side\_0mm

**WCDMA Band V\_RCM\_Rear side\_0mm**

Date: 12/14/2020

Communication System: W850; Frequency: 836.6 MHz; Duty Cycle: 1:1

Medium parameters used:  $f = 837$  MHz;  $\sigma = 1.01$  mho/m;  $\epsilon_r = 55.5$ ;  $\rho = 1000$  kg/m<sup>3</sup>

Phantom section: Flat Section

DASY5 Configuration:

- Probe: EX3DV4 -7396; ConvF(9.88, 9.88, 9.88); Calibrated: 5/6/2020;
- Sensor-Surface: 2mm (Mechanical Surface Detection)
- Electronics: DAE4 Sn387; Calibrated: 09.06.2020
- Phantom: SAM1; Type: QD000P40CD; Serial: TP:1670;
- Measurement SW: DASY52, Version 52.8 (2); SEMCAD X Version 14.6.6 (6824)

**Area Scan (9x13x1):** Measurement grid: dx=15mm, dy=15mm

Maximum value of SAR (interpolated) = 0.659W/kg

**Zoom Scan (5x5x7)/Cube 0:** Measurement grid: dx=8mm, dy=8mm, dz=5mm

Reference Value = 26.52 V/m; Power Drift = -0.07 dB

Peak SAR (extrapolated) = 1.17 W/kg

**SAR(1 g) = 0.573W/kg; SAR(10 g) = 0.297W/kg**

Maximum value of SAR (measured) = 0.780W/kg

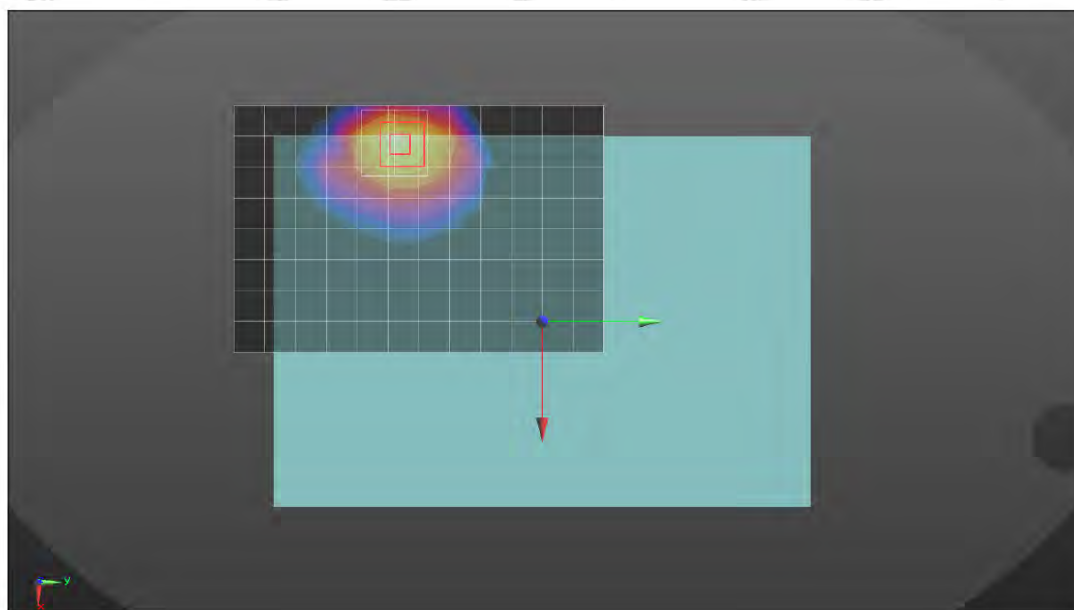
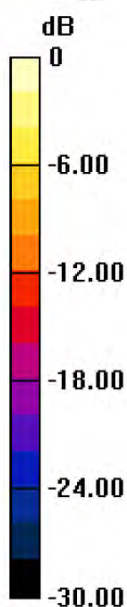

Figure 3: WCDMA Band V\_RCM\_Rear side\_0mm



## WCDMA Band II\_RCM\_Rear side\_0mm

Date: 12/15/2020

Communication System: W1900; Frequency: 1880 MHz; Duty Cycle: 1:1

Medium parameters used (interpolated):  $f = 1880$  MHz;  $\sigma = 1.48$  mho/m;  $\epsilon_r = 52.9$ ;  $\rho = 1000$  kg/m<sup>3</sup>

Phantom section: Flat Section

DASY5 Configuration:

- Probe: EX3DV4 -7396; ConvF(7.97, 7.97, 7.97); Calibrated: 5/6/2020;
- Sensor-Surface: 2mm (Mechanical Surface Detection)
- Electronics: DAE4 Sn387; Calibrated: 09.06.2020
- Phantom: SAM1; Type: QD000P40CD; Serial: TP:1670;
- Measurement SW: DASY52, Version 52.8 (2); SEMCAD X Version 14.6.6 (6824)

**Area Scan (9x13x1):** Measurement grid: dx=15mm, dy=15mm

Maximum value of SAR (interpolated) = 0.657W/kg

**Zoom Scan (5x5x7)/Cube 0:** Measurement grid: dx=8mm, dy=8mm, dz=5mm

Reference Value = 26.97 V/m; Power Drift = -0.12 dB

Peak SAR (extrapolated) = 1.30W/kg

**SAR(1 g) = 0.557W/kg; SAR(10 g) = 0.276W/kg**

Maximum value of SAR (measured) = 0.809W/kg

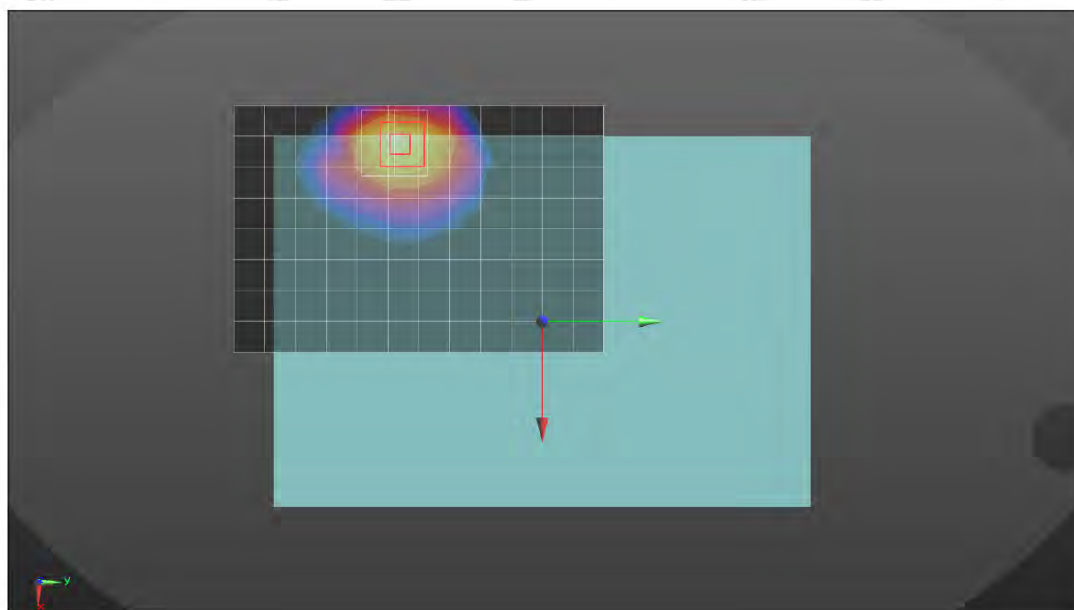
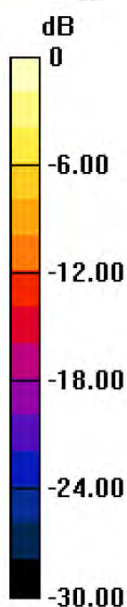

Figure 4: WCDMA Band II\_RCM\_Rear side\_0mm

## LTE Band 4\_QPSK\_Rear side\_0mm

Date: 12/14/2020

Communication System: LTE B4; Frequency: 1732.5 MHz; Duty Cycle: 1:1

Medium parameters used:  $f = 1732.5$  MHz;  $\sigma = 1.49$  mho/m;  $\epsilon_r = 52.2$ ;  $\rho = 1000$  kg/m<sup>3</sup>

Phantom section: Flat Section

DASY5 Configuration:

- Probe: EX3DV4 -7396; ConvF(8.24, 8.24, 8.24); Calibrated: 5/6/2020;
- Sensor-Surface: 2mm (Mechanical Surface Detection)
- Electronics: DAE4 Sn387; Calibrated: 09.06.2020
- Phantom: SAM1; Type: QD000P40CD; Serial: TP:1670;
- Measurement SW: DASY52, Version 52.8 (2); SEMCAD X Version 14.6.6 (6824)

Area Scan (9x14x1): Measurement grid: dx=15mm, dy=15mm

Maximum value of SAR (interpolated) = 0.781 W/kg

Zoom Scan (5x5x7)/Cube 0: Measurement grid: dx=8mm, dy=8mm, dz=5mm

Reference Value = 21.86 V/m; Power Drift = -0.07 dB

Peak SAR (extrapolated) = 1.24 W/kg

SAR(1 g) = 0.625 W/kg; SAR(10 g) = 0.370 W/kg

Maximum value of SAR (measured) = 0.953 W/kg

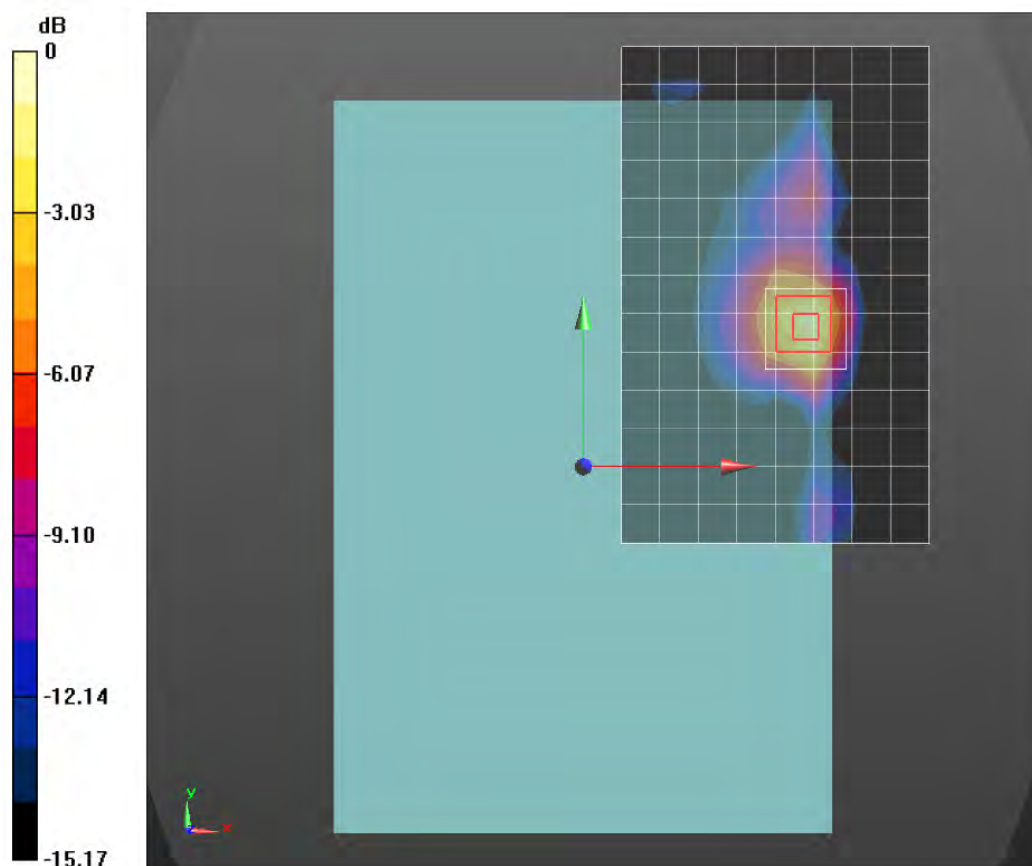

Figure 5: LTE Band 4\_QPSK\_Rear side\_0mm

## Shenzhen Anbotek Compliance Laboratory Limited

Address: 1/F, Building D, Sogood Science and Technology Park, Sanwei Community,  
Hangcheng Street, Bao'an District, Shenzhen, Guangdong, China.

Tel: (86)755-26066440 Fax: (86)755-26014772 Email: service@anbotek.com



Hotline

400-003-0500

www.anbotek.com



**LTE Band 5\_QPSK\_Rear side\_0mm**

Date: 12/14/2020

Communication System: LTE B5; Frequency: 844.0MHz; Duty Cycle: 1:1

Medium parameters used:  $f = 844.0$  MHz;  $\sigma = 0.979$  S/m;  $\epsilon_r = 55.306$ ;  $\rho = 1000$  kg/m<sup>3</sup>

Phantom section: Flat Section

DASY5 Configuration:

- Probe: EX3DV4 -7396; ConvF(9.88, 9.88, 9.88); Calibrated: 5/6/2020;
- Sensor-Surface: 2mm (Mechanical Surface Detection)
- Electronics: DAE4 Sn387; Calibrated: 09.06.2020
- Phantom: SAM1; Type: QD000P40CD; Serial: TP:1670;
- Measurement SW: DASY52, Version 52.8 (2); SEMCAD X Version 14.6.6 (6824)

**Area Scan (7x11x1):** Measurement grid: dx=15mm, dy=15mm

Maximum value of SAR (interpolated) = 1.20W/kg

**Zoom Scan (5x5x7)/Cube 0:** Measurement grid: dx=8mm, dy=8mm, dz=5mm

Reference Value = 33.92 V/m; Power Drift = -0.01 dB

Peak SAR (extrapolated) = 1.65 W/kg

**SAR(1 g) = 0.893W/kg; SAR(10 g) = 0.485W/kg**

Maximum value of SAR (measured) = 1.20W/kg

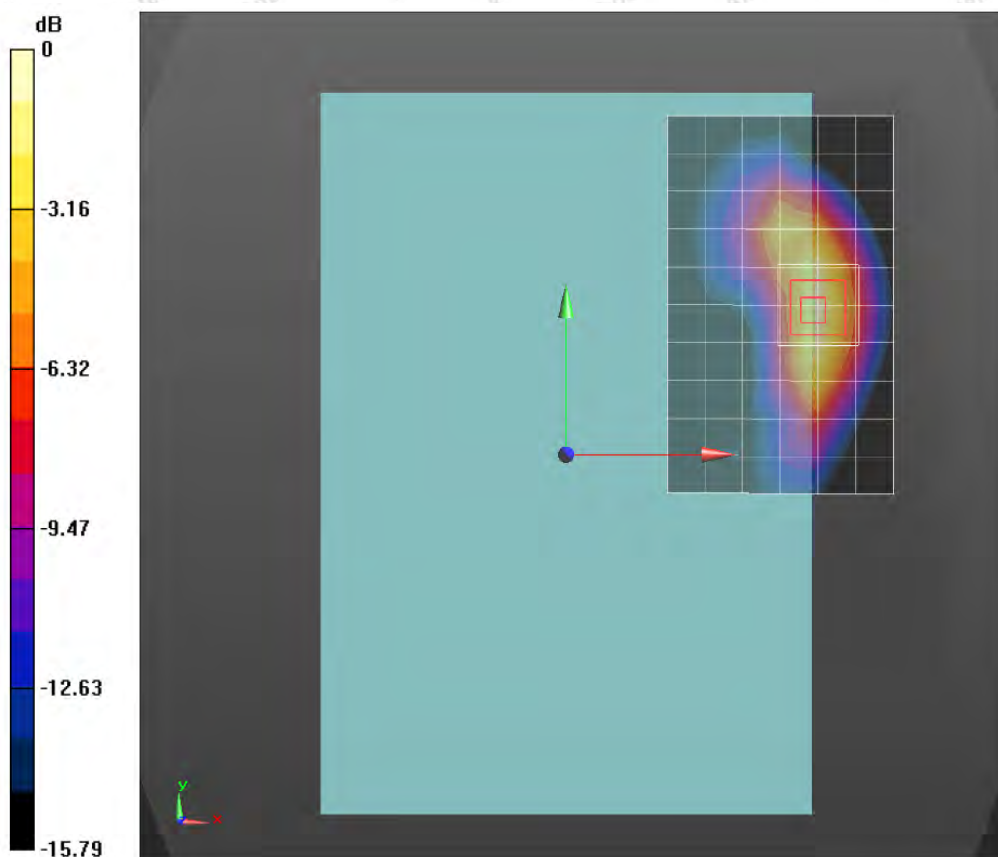

Figure 6: LTE Band 5\_QPSK\_Rear side\_0mm

**Shenzhen Anbotek Compliance Laboratory Limited**

Address: 1/F, Building D, Sogood Science and Technology Park, Sanwei Community, Hangcheng Street, Bao'an District, Shenzhen, Guangdong, China.

Tel: (86)755-26066440 Fax: (86)755-26014772 Email: service@anbotek.com



Hotline

400-003-0500

www.anbotek.com

**LTE Band 7\_QPSK\_Rear side\_0mm**

Date: 12/16/2020

Communication System: LTE B7; Frequency: 2560MHz;Duty Cycle: 1:1

Medium parameters used:  $f = 2560$  MHz;  $\sigma = 1.88$  mho/m;  $\epsilon_r = 50.5$ ;  $\rho = 1000$  kg/m<sup>3</sup>

Phantom section: Flat Section

DASY5 Configuration:

- Probe: EX3DV4 -7396; ConvF(7.38, 7.38, 7.38); Calibrated: 5/6/2020;
- Sensor-Surface: 2mm (Mechanical Surface Detection)
- Electronics: DAE4 Sn387; Calibrated: 09.06.2020
- Phantom: SAM1; Type: QD000P40CD; Serial: TP:1670;
- Measurement SW: DASY52, Version 52.8 (2); SEMCAD X Version 14.6.6 (6824)

**Area Scan (7x11x1):** Measurement grid: dx=15mm, dy=15mm

Maximum value of SAR (interpolated) = 0.809W/kg

**Zoom Scan (7x7x7)/Cube 0:** Measurement grid: dx=5mm, dy=5mm, dz=5mm

Reference Value = 29.16 V/m; Power Drift = -0.02 dB

Peak SAR (extrapolated) = 1.24 W/kg

**SAR(1 g) = 0.657W/kg; SAR(10 g) = 0.360W/kg**

Maximum value of SAR (measured) = 0.814W/kg

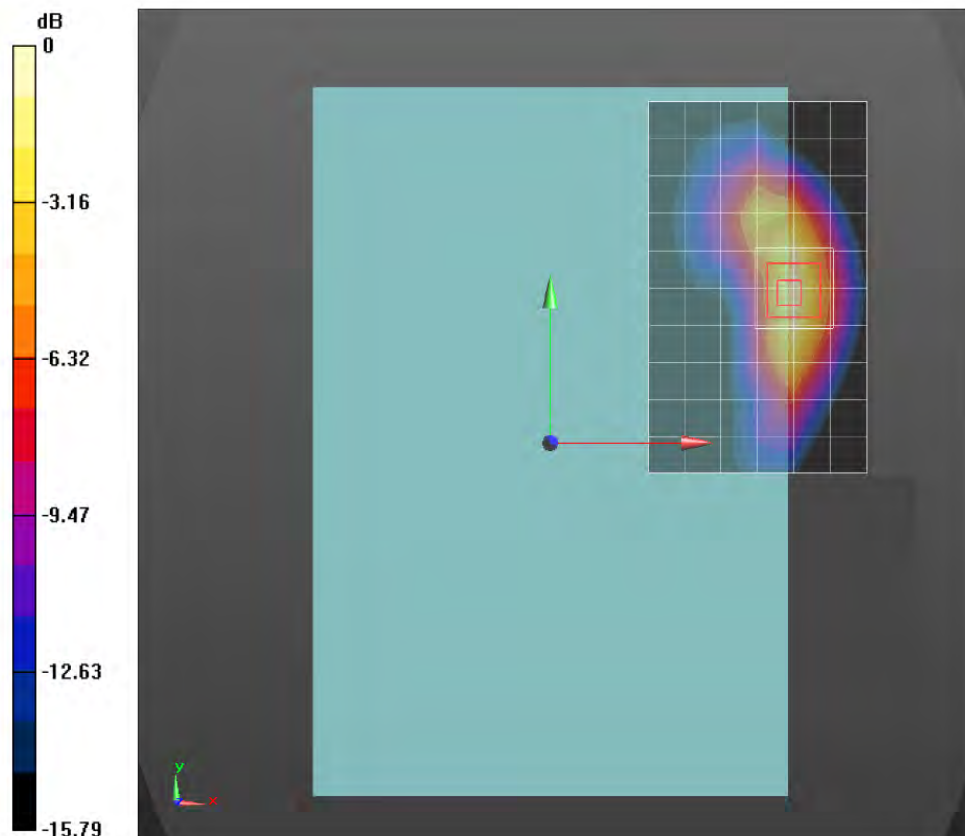

Figure 7: LTE Band 7\_QPSK\_Rear side\_0mm

**Shenzhen Anbotek Compliance Laboratory Limited**

Address: 1/F, Building D, Sogood Science and Technology Park, Sanwei Community, Hangcheng Street, Bao'an District, Shenzhen, Guangdong, China.

Tel:(86)755-26066440 Fax:(86)755-26014772 Email:service@anbotek.com



Hotline

400-003-0500

www.anbotek.com



**LTE Band 12\_QPSK\_Rear side\_0mm**

Date: 12/15/2020

Communication System: LTE B12; Frequency: 711.0MHz; Duty Cycle: 1:1

Medium parameters used:  $f = 711.0\text{MHz}$ ;  $\sigma = 0.952\text{ mho/m}$ ;  $\epsilon_r = 55.5$ ;  $\rho = 1000\text{ kg/m}^3$

Phantom section: Flat Section

DASY5 Configuration:

- Probe: EX3DV4 -7396; ConvF(10.09, 10.09, 10.09); Calibrated: 5/6/2020;
- Sensor-Surface: 2mm (Mechanical Surface Detection)
- Electronics: DAE4 Sn387; Calibrated: 09.06.2020
- Phantom: SAM1; Type: QD000P40CD; Serial: TP:1670;
- Measurement SW: DASY52, Version 52.8 (2); SEMCAD X Version 14.6.6 (6824)

**Area Scan (9x14x1):** Measurement grid:  $dx=15\text{mm}$ ,  $dy=15\text{mm}$

Maximum value of SAR (interpolated) =  $0.701\text{W/kg}$

**Zoom Scan (5x5x7)/Cube 0:** Measurement grid:  $dx=8\text{mm}$ ,  $dy=8\text{mm}$ ,  $dz=5\text{mm}$

Reference Value =  $25.47\text{ V/m}$ ; Power Drift =  $0.02\text{ dB}$

Peak SAR (extrapolated) =  $1.37\text{ W/kg}$

**SAR(1 g) =  $0.752\text{W/kg}$ ; SAR(10 g) =  $0.411\text{W/kg}$**

Maximum value of SAR (measured) =  $1.08\text{W/kg}$

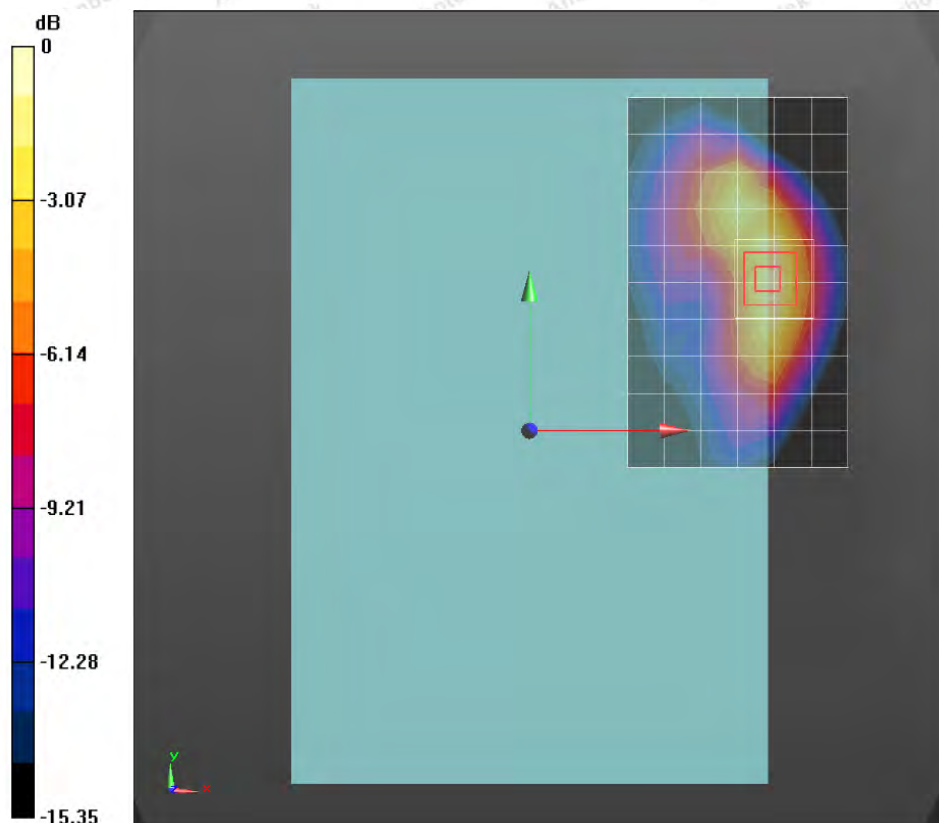

Figure 8: LTE Band 12\_QPSK\_Rear side\_0mm

**Shenzhen Anbotek Compliance Laboratory Limited**

Address: 1/F, Building D, Sogood Science and Technology Park, Sanwei Community,  
Hangcheng Street, Bao'an District, Shenzhen, Guangdong, China.

Tel: (86)755-26066440 Fax: (86)755-26014772 Email: service@anbotek.com



Hotline

400-003-0500

www.anbotek.com

## WLAN2.4G\_Rear side\_0mm

Date: 12/16/2020

Communication System: 802.11; Frequency: 2437 MHz; Duty Cycle: 1:1

Medium parameters used:  $f = 2437$  MHz;  $\sigma = 1.97$  mho/m;  $\epsilon_r = 52.4$ ;  $\rho = 1000$  kg/m<sup>3</sup>

Phantom section: Flat Section

DASY5 Configuration:

- Probe: EX3DV4 -7396; ConvF(7.53, 7.53, 7.53); Calibrated: 5/6/2020;
- Sensor-Surface: 2mm (Mechanical Surface Detection)
- Electronics: DAE4 Sn387; Calibrated: 09.06.2020
- Phantom: SAM1; Type: QD000P40CD; Serial: TP:1670;

Measurement SW: DASY52, Version 52.8 (2); SEMCAD X Version 14.6.6 (6824)

**Area Scan (7x10x1):** Measurement grid: dx=12mm, dy=12mm

Maximum value of SAR (interpolated) = 0.65 W/kg

**Zoom Scan (7x7x7)/Cube 0:** Measurement grid: dx=5mm, dy=5mm, dz=5mm

Reference Value = 15.44 V/m; Power Drift = -0.06 dB

Peak SAR (extrapolated) = 0.81 W/kg

**SAR(1 g) = 0.488 W/kg; SAR(10 g) = 0.145 W/kg**

Maximum value of SAR (measured) = 1.01 W/kg

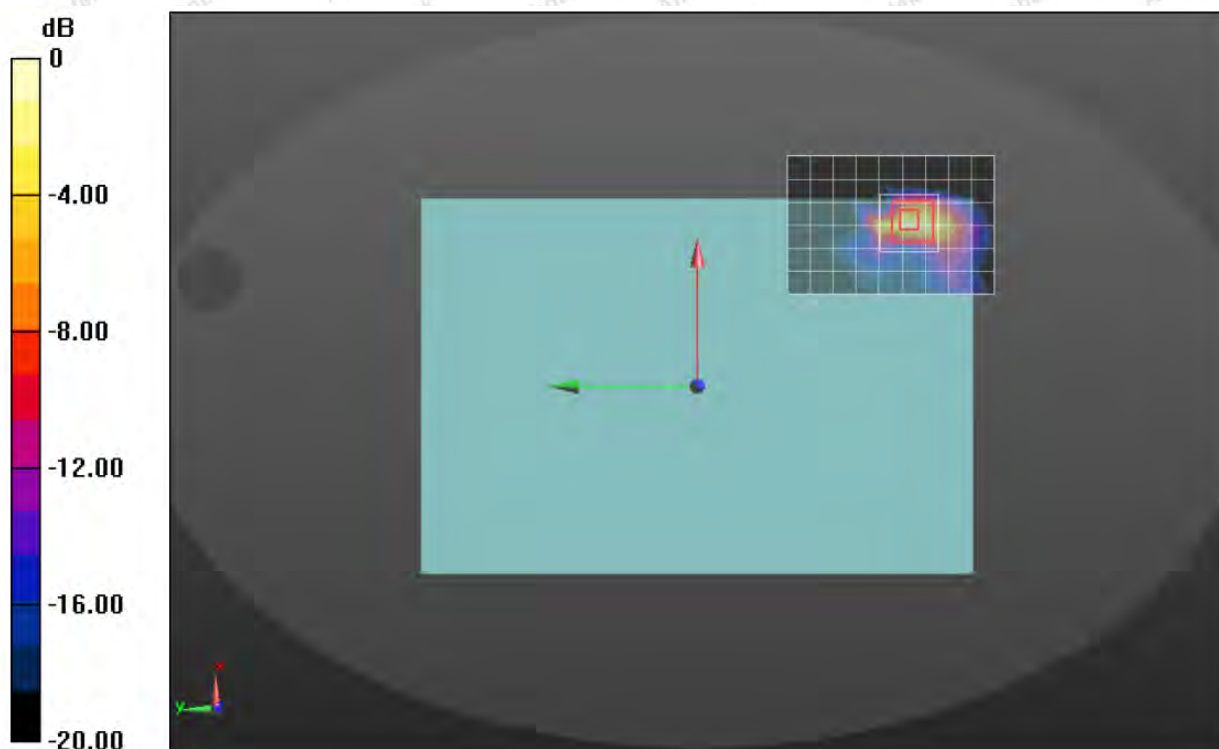



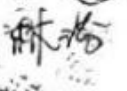
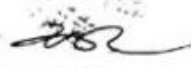

Figure 9: WLAN 2.4G\_Rear side\_0mm



## Appendix D. DASY System Calibration Certificate

|   |             |   |  |   |                       |   |  |
|---|-------------|---|--|---|-----------------------|---|--|
|    |             | In Collaboration with   |  |     |                       |  |  |
| CALIBRATION LABORATORY  |             |   |  |   |                       | 中国认可<br>国际互认<br>校准<br>CALIBRATION<br>CNAS L0570                                     |  |
| Add: No.51 Xueyuan Road, Haidian District, Beijing, 100191, China<br>Tel: +86-10-62304633-2218 Fax: +86-10-62304633-2209<br>E-mail: cttl@chinattl.com Http://www.chinattl.cn  |             |   |  |   |                       |   |  |
| Client  |             | Anbotek (Auden)   |  | Certificate No: Z20-68716   |                       |   |  |
| <b>CALIBRATION CERTIFICATE</b>  |             |   |  |   |                       |   |  |
| Object  |             | EX3DV4 - SN:7396  |  |   |                       |   |  |
| Calibration Procedure(s)  |             | FF-Z11-007-03<br>Calibration Procedures for Dosimetric E-field Probes |  |   |                       |   |  |
| Calibration date:   |             | May06, 2020   |  |   |                       |   |  |
| This calibration Certificate documents the traceability to national standards, which realize the physical units of measurements(SI). The measurements and the uncertainties with confidence probability are given on the following pages and are part of the certificate. |             |   |  |   |                       |   |  |
| All calibrations have been conducted in the closed laboratory facility: environment temperature(22±3)℃ and humidity<70%.  |             |   |  |   |                       |   |  |
| Calibration Equipment used (M&TE critical for calibration)  |             |   |  |   |                       |   |  |
| Primary Standards   |             | ID #  | Cal Date(Calibrated by, Certificate No.) |   | Scheduled Calibration |   |  |
| Power Meter NRP2  | 101919      | 20-Jun-19 (CTTL, No.J18X07447)  |  | Jun-20  |                       |   |  |
| Power sensor NRP-Z91  | 101547      | 20-Jun-19 (CTTL, No.J18X07447)  |  | Jun-20  |                       |   |  |
| Power sensor NRP-Z91  | 101548      | 20-Jun-19 (CTTL, No.J18X07447)  |  | Jun-20  |                       |   |  |
| Reference10dBAttenuator   | 18N50W-10dB | 13-Mar-20(CTTL, No.J19X01547)   |  | Mar-21  |                       |   |  |
| Reference20dBAttenuator   | 18N50W-20dB | 13-Mar-20(CTTL, No.J19X01548)   |  | Mar-21  |                       |   |  |
| Reference Probe EX3DV4  | SN 7433     | 26-Sep-19(SPEAG, No.EX3-7433_Sep18)                                   |  | Sep-20  |                       |   |  |
| DAE4  | SN 549      | 13-Dec-19(SPEAG, No.DAE4-549_Dec18)                                   |  | Dec -20   |                       |   |  |
| Secondary Standards   |             | ID #  | Cal Date(Calibrated by, Certificate No.) |   | Scheduled Calibration |   |  |
| SignalGeneratorMG3700A  | 6201052605  | 27-Jun-19 (CTTL, No.J18X04776)  |  | Jun-20  |                       |   |  |
| Network Analyzer E5071C   | MY46110673  | 13-Jan-20 (CTTL, No.J19X00285)  |  | Jan -21   |                       |   |  |
| Name  |             | Function  |  | Signature   |                       |   |  |
| Calibrated by:  | Yu Zongying | SAR Test Engineer   |  |  |                       |   |  |
| Reviewed by:  | Lin Hao     | SAR Test Engineer   |  |  |                       |   |  |
| Approved by:  | Qi Dianyuan | SAR Project Leader  |  |  |                       |   |  |
| Issued: May07, 2020   |             |   |  |   |                       |   |  |
| This calibration certificate shall not be reproduced except in full without written approval of the laboratory.   |             |   |  |   |                       |   |  |

Certificate No: Z20-68716

Page 1 of 11

## Shenzhen Anbotek Compliance Laboratory Limited

Address: 1/F, Building D, Sogood Science and Technology Park, Sanwei Community, Hangcheng Street, Bao'an District, Shenzhen, Guangdong, China.

Tel:(86)755-26066440 Fax:(86)755-26014772 Email:service@anbotek.com



Hotline

400-003-0500

www.anbotek.com

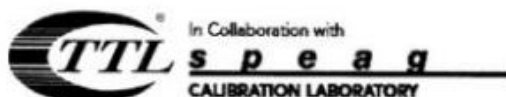

Add: No.51 Xueyuan Road, Haidian District, Beijing, 100191, China  
 Tel: +86-10-62304633-2218 Fax: +86-10-62304633-2209  
 E-mail: cntl@chinattl.com Http://www.chinattl.cn

### Glossary:

|                       |   |
|-----------------------|---|
| TSL                   | tissue simulating liquid  |
| NORM <sub>x,y,z</sub> | sensitivity in free space   |
| ConvF                 | sensitivity in TSL / NORM <sub>x,y,z</sub>  |
| DCP                   | diode compression point   |
| CF                    | crest factor (1/duty_cycle) of the RF signal  |
| A,B,C,D               | modulation dependent linearization parameters   |
| Polarization $\Phi$   | $\Phi$ rotation around probe axis   |
| Polarization $\theta$ | $\theta$ rotation around an axis that is in the plane normal to probe axis (at measurement center), $i$<br>$\theta=0$ is normal to probe axis |

Connector Angle information used in DASY system to align probe sensor X to the robot coordinate system

### Calibration is Performed According to the Following Standards:

- IEEE Std 1528-2013, "IEEE Recommended Practice for Determining the Peak Spatial-Averaged Specific Absorption Rate (SAR) in the Human Head from Wireless Communications Devices: Measurement Techniques", June 2013
- IEC 62209-1, "Procedure to measure the Specific Absorption Rate (SAR) for hand-held devices used in close proximity to the ear (frequency range of 300MHz to 3GHz)", February 2005
- IEC 62209-2, "Procedure to determine the Specific Absorption Rate (SAR) for wireless communication devices used in close proximity to the human body (frequency range of 30 MHz to 6 GHz)", March 2010
- KDB 865664, "SAR Measurement Requirements for 100 MHz to 6 GHz"

### Methods Applied and Interpretation of Parameters:

- NORM<sub>x,y,z</sub>: Assessed for E-field polarization  $\theta=0$  (fs900MHz in TEM-cell; f>1800MHz: waveguide). NORM<sub>x,y,z</sub> are only intermediate values, i.e., the uncertainties of NORM<sub>x,y,z</sub> does not effect the  $E^2$ -field uncertainty inside TSL (see below ConvF).
- NORM(f)<sub>x,y,z</sub> = NORM<sub>x,y,z</sub>\* frequency\_response (see Frequency Response Chart). This linearization is implemented in DASY4 software versions later than 4.2. The uncertainty of the frequency response is included in the stated uncertainty of ConvF.
- DCP<sub>x,y,z</sub>: DCP are numerical linearization parameters assessed based on the data of power sweep (no uncertainty required). DCP does not depend on frequency nor media.
- PAR: PAR is the Peak to Average Ratio that is not calibrated but determined based on the signal characteristics.
- A<sub>x,y,z</sub>; B<sub>x,y,z</sub>; C<sub>x,y,z</sub>; VR<sub>x,y,z</sub>; A,B,C are numerical linearization parameters assessed based on the data of power sweep for specific modulation signal. The parameters do not depend on frequency nor media. VR is the maximum calibration range expressed in RMS voltage across the diode.
- ConvF and Boundary Effect Parameters: Assessed in flat phantom using E-field (or Temperature Transfer Standard for fs800MHz) and inside waveguide using analytical field distributions based on power measurements for f > 800MHz. The same setups are used for assessment of the parameters applied for boundary compensation (alpha, depth) of which typical uncertainty valued are given. These parameters are used in DASY4 software to improve probe accuracy close to the boundary. The sensitivity in TSL corresponds to NORM<sub>x,y,z</sub>\* ConvF whereby the uncertainty corresponds to that given for ConvF. A frequency dependent ConvF is used in DASY version 4.4 and higher which allows extending the validity from  $\pm 50$ MHz to  $\pm 100$ MHz.
- Spherical isotropy (3D deviation from isotropy): in a field of low gradients realized using a flat phantom exposed by a patch antenna.
- Sensor Offset: The sensor offset corresponds to the offset of virtual measurement center from the probe tip (on probe axis). No tolerance required.
- Connector Angle: The angle is assessed using the information gained by determining the NORM<sub>x</sub> (no uncertainty required).







Add: No.51 Xueyun Road, Haidian District, Beijing, 100191, China  
Tel: +86-10-62304633-2218 Fax: +86-10-62304633-2209  
E-mail: cttl@chinamtl.com <http://www.chinamtl.cn>

# Probe EX3DV4

## SN: 7396

Calibrated: May 06, 2020

Calibrated for DASY/EASY Systems

(Note: non-compatible with DASY2 system!)

Certificate No: Z20-68716

Page 3 of 11





Add: No.51 Xueyuan Road, Haidian District, Beijing, 100191, China  
Tel: +86-10-62304633-2218 Fax: +86-10-62304633-2209  
E-mail: cttl@chinattl.com Http://www.chinattl.cn

## DASY/EASY – Parameters of Probe: EX3DV4 – SN: 7396

### Basic Calibration Parameters

|  | Sensor X | Sensor Y | Sensor Z | Unc (k=2) |
|--|----------|----------|----------|-----------|
| Norm( $\mu\text{V}/(\text{V}/\text{m})^2$ ) <sup>A</sup> | 0.54     | 0.53     | 0.50     | ±10.0%    |
| DCP(mV) <sup>B</sup>                                     | 97.8     | 104.5    | 102.5    |           |

### Modulation Calibration Parameters

| UID | Communication System Name |   | A dB | B dB $\mu\text{V}$ | C   | D dB | VR mV | Unc <sup>E</sup> (k=2) |
|-----|---------------------------|---|------|--------------------|-----|------|-------|------------------------|
| 0   | CW                        | X | 0.0  | 0.0                | 1.0 | 0.00 | 199.9 | ±2.4%                  |
|     |                           | Y | 0.0  | 0.0                | 1.0 |      | 203.3 |                        |
|     |                           | Z | 0.0  | 0.0                | 1.0 |      | 195.0 |                        |

The reported uncertainty of measurement is stated as the standard uncertainty of Measurement multiplied by the coverage factor k=2, which for a normal distribution Corresponds to a coverage probability of approximately 95%.

<sup>A</sup> The uncertainties of Norm X, Y, Z do not affect the E<sup>2</sup>-field uncertainty inside TSL (see Page 5 and Page 6).

<sup>B</sup> Numerical linearization parameter: uncertainty not required.

<sup>E</sup> Uncertainty is determined using the max. deviation from linear response applying rectangular distribution and is expressed for the square of the field value.







In Collaboration with  
**s p e a g**  
CALIBRATION LABORATORY

Add: No.51 Xueyuan Road, Haidian District, Beijing, 100191, China  
Tel: +86-10-62304633-2218 Fax: +86-10-62304633-2209  
E-mail: cttl@chinattl.com Http://www.chinattl.cn

## DASY/EASY – Parameters of Probe: EX3DV4 – SN: 7396

### Calibration Parameter Determined in Head Tissue Simulating Media

| f [MHz] <sup>c</sup> | Relative Permittivity <sup>f</sup> | Conductivity (S/m) <sup>f</sup> | ConvF X | ConvF Y | ConvF Z | Alpha <sup>g</sup> | Depth <sup>g</sup> (mm) | Unct. (k=2) |
|----------------------|------------------------------------|---------------------------------|---------|---------|---------|--------------------|-------------------------|-------------|
| 750                  | 41.9                               | 0.89                            | 9.82    | 9.82    | 9.82    | 0.30               | 0.85                    | ±12.1%      |
| 835                  | 41.5                               | 0.90                            | 9.71    | 9.71    | 9.71    | 0.15               | 1.36                    | ±12.1%      |
| 900                  | 41.5                               | 0.97                            | 9.87    | 9.87    | 9.87    | 0.16               | 1.37                    | ±12.1%      |
| 1750                 | 40.1                               | 1.37                            | 8.61    | 8.61    | 8.61    | 0.25               | 1.04                    | ±12.1%      |
| 1900                 | 40.0                               | 1.40                            | 8.13    | 8.13    | 8.13    | 0.24               | 1.01                    | ±12.1%      |
| 2100                 | 39.8                               | 1.49                            | 8.14    | 8.14    | 8.14    | 0.24               | 1.04                    | ±12.1%      |
| 2300                 | 39.5                               | 1.67                            | 7.85    | 7.85    | 7.85    | 0.40               | 0.75                    | ±12.1%      |
| 2450                 | 39.2                               | 1.80                            | 7.57    | 7.57    | 7.57    | 0.50               | 0.75                    | ±12.1%      |
| 2600                 | 39.0                               | 1.96                            | 7.38    | 7.38    | 7.38    | 0.64               | 0.68                    | ±12.1%      |
| 5250                 | 35.9                               | 4.71                            | 5.33    | 5.33    | 5.33    | 0.45               | 1.30                    | ±13.3%      |
| 5600                 | 35.5                               | 5.07                            | 4.89    | 4.89    | 4.89    | 0.45               | 1.35                    | ±13.3%      |
| 5750                 | 35.4                               | 5.22                            | 4.92    | 4.92    | 4.92    | 0.45               | 1.45                    | ±13.3%      |

<sup>c</sup> Frequency validity above 300 MHz of ±100MHz only applies for DASY v4.4 and higher (Page 2), else it is restricted to ±50MHz. The uncertainty is the RSS of ConvF uncertainty at calibration frequency and the uncertainty for the indicated frequency band. Frequency validity below 300 MHz is ±10, 25, 40, 50 and 70 MHz for ConvF assessments at 30, 64, 128, 150 and 220 MHz respectively. Above 5 GHz frequency validity can be extended to ±110 MHz.

<sup>f</sup> At frequency below 3 GHz, the validity of tissue parameters ( $\epsilon$  and  $\sigma$ ) can be relaxed to ±10% if liquid compensation formula is applied to measured SAR values. At frequencies above 3 GHz, the validity of tissue parameters ( $\epsilon$  and  $\sigma$ ) is restricted to ±5%. The uncertainty is the RSS of the ConvF uncertainty for indicated target tissue parameters.

<sup>g</sup> Alpha/Depth are determined during calibration. SPEAG warrants that the remaining deviation due to the boundary effect after compensation is always less than ±1% for frequencies below 3 GHz and below ±2% for the frequencies between 3-6 GHz at any distance larger than half the probe tip diameter from the boundary.





In Collaboration with

**s p e a g**  
 CALIBRATION LABORATORY

Add: No.51 Xueyuan Road, Haidian District, Beijing, 100191, China

Tel: +86-10-62304633-2218

Fax: +86-10-62304633-2209

E-mail: cttl@chinattl.com

Http://www.chinattl.cn

## DASY/EASY – Parameters of Probe: EX3DV4 – SN: 7396

### Calibration Parameter Determined in Body Tissue Simulating Media

| f [MHz] <sup>C</sup> | Relative Permittivity <sup>F</sup> | Conductivity (S/m) <sup>F</sup> | ConvF X | ConvF Y | ConvF Z | Alpha <sup>G</sup> | Depth <sup>G</sup> (mm) | Unct. (k=2) |
|----------------------|------------------------------------|---------------------------------|---------|---------|---------|--------------------|-------------------------|-------------|
| 750                  | 55.5                               | 0.96                            | 10.09   | 10.09   | 10.09   | 0.30               | 0.90                    | ±12.1%      |
| 835                  | 55.2                               | 0.97                            | 9.88    | 9.88    | 9.88    | 0.19               | 1.32                    | ±12.1%      |
| 900                  | 55.0                               | 1.05                            | 9.82    | 9.82    | 9.82    | 0.23               | 1.15                    | ±12.1%      |
| 1750                 | 53.4                               | 1.49                            | 8.24    | 8.24    | 8.24    | 0.24               | 1.06                    | ±12.1%      |
| 1900                 | 53.3                               | 1.52                            | 7.97    | 7.97    | 7.97    | 0.19               | 1.24                    | ±12.1%      |
| 2100                 | 53.2                               | 1.62                            | 8.18    | 8.18    | 8.18    | 0.19               | 1.39                    | ±12.1%      |
| 2300                 | 52.9                               | 1.81                            | 7.88    | 7.88    | 7.88    | 0.55               | 0.80                    | ±12.1%      |
| 2450                 | 52.7                               | 1.95                            | 7.53    | 7.53    | 7.53    | 0.46               | 0.89                    | ±12.1%      |
| 2600                 | 52.5                               | 2.16                            | 7.38    | 7.38    | 7.38    | 0.52               | 0.80                    | ±12.1%      |
| 5250                 | 48.9                               | 5.36                            | 4.93    | 4.93    | 4.93    | 0.45               | 1.80                    | ±13.3%      |
| 5600                 | 48.5                               | 5.77                            | 4.19    | 4.19    | 4.19    | 0.48               | 1.90                    | ±13.3%      |
| 5750                 | 48.3                               | 5.94                            | 4.52    | 4.52    | 4.52    | 0.48               | 1.95                    | ±13.3%      |

<sup>C</sup> Frequency validity above 300 MHz of ±100MHz only applies for DASY v4.4 and higher (Page 2), else it is restricted to ±50MHz. The uncertainty is the RSS of ConvF uncertainty at calibration frequency and the uncertainty for the indicated frequency band. Frequency validity below 300 MHz is ± 10, 25, 40, 50 and 70 MHz for ConvF assessments at 30, 64, 128, 150 and 220 MHz respectively. Above 5 GHz frequency validity can be extended to ± 110 MHz.

<sup>F</sup> At frequency below 3 GHz, the validity of tissue parameters ( $\epsilon$  and  $\sigma$ ) can be relaxed to ±10% if liquid compensation formula is applied to measured SAR values. At frequencies above 3 GHz, the validity of tissue parameters ( $\epsilon$  and  $\sigma$ ) is restricted to ±5%. The uncertainty is the RSS of the ConvF uncertainty for indicated target tissue parameters.

<sup>G</sup> Alpha/Depth are determined during calibration. SPEAG warrants that the remaining deviation due to the boundary effect after compensation is always less than ± 1% for frequencies below 3 GHz and below ± 2% for the frequencies between 3-6 GHz at any distance larger than half the probe tip diameter from the boundary.







In Collaboration with

**s p e a g**  
CALIBRATION LABORATORY

Add: No.51 Xueyuan Road, Haidian District, Beijing, 100191, China  
Tel: +86-10-62304633-2218 Fax: +86-10-62304633-2209  
E-mail: cttl@chinattl.com [Http://www.chinattl.cn](http://www.chinattl.cn)

### Frequency Response of E-Field (TEM-Cell: ifi110 EXX, Waveguide: R22)

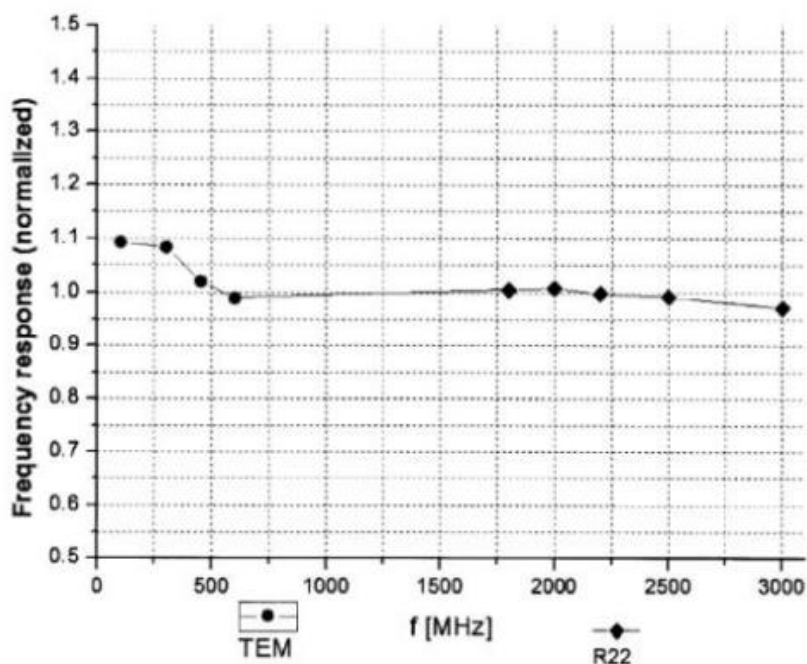

Uncertainty of Frequency Response of E-field:  $\pm 7.4\%$  ( $k=2$ )





Add: No.51 Xueyan Road, Haidian District, Beijing, 100191, China  
Tel: +86-10-62304633-2218 Fax: +86-10-62304633-2209  
E-mail: cml@chinatl.com Http://www.chinatl.cn

## Receiving Pattern ( $\Phi$ ), $\theta=0^\circ$

f=600 MHz, TEM

f=1800 MHz, R22

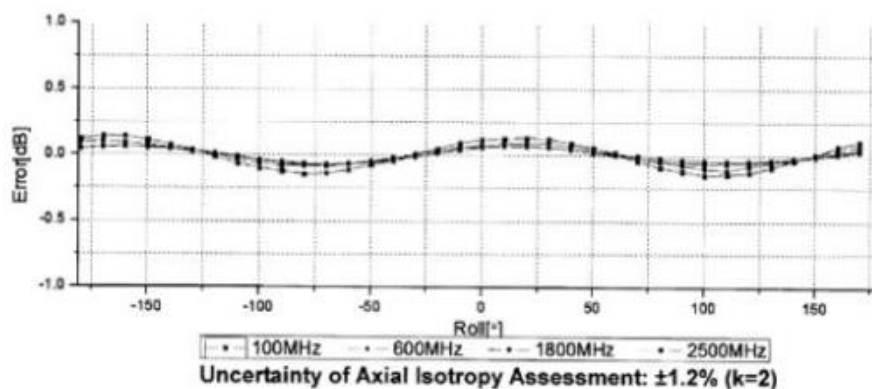
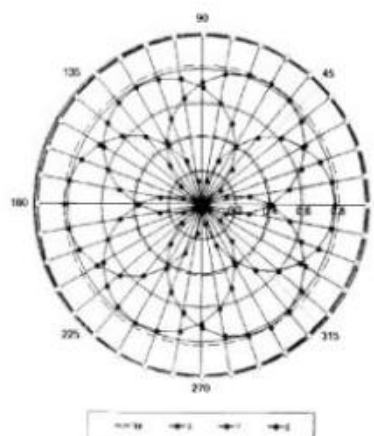
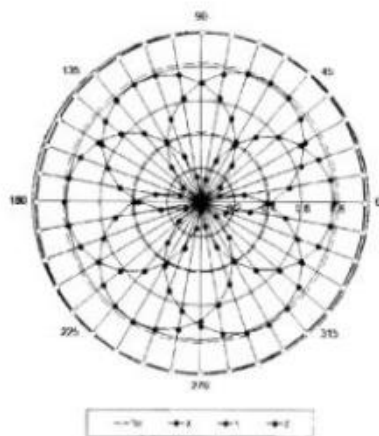





Add: No.51 Xueyuan Road, Haidian District, Beijing, 100191, China  
Tel: +86-10-62304633-2218 Fax: +86-10-62304633-2209  
E-mail: cntl@chinattl.com Http://www.chinattl.cn

### Dynamic Range f(SAR<sub>head</sub>) (TEM cell, f = 900 MHz)

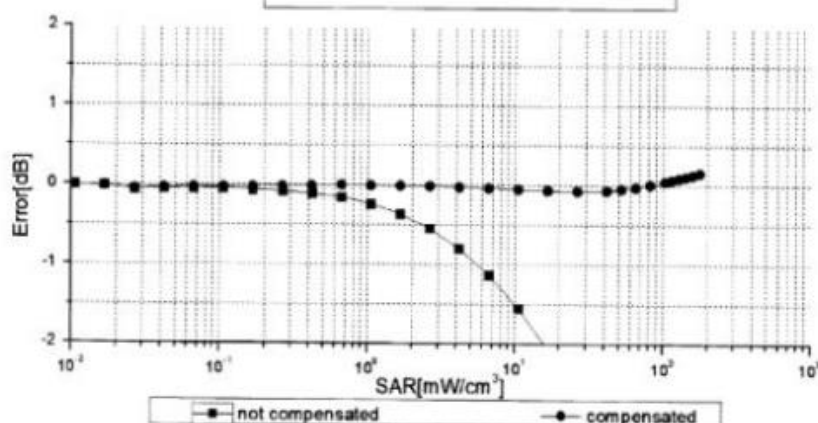
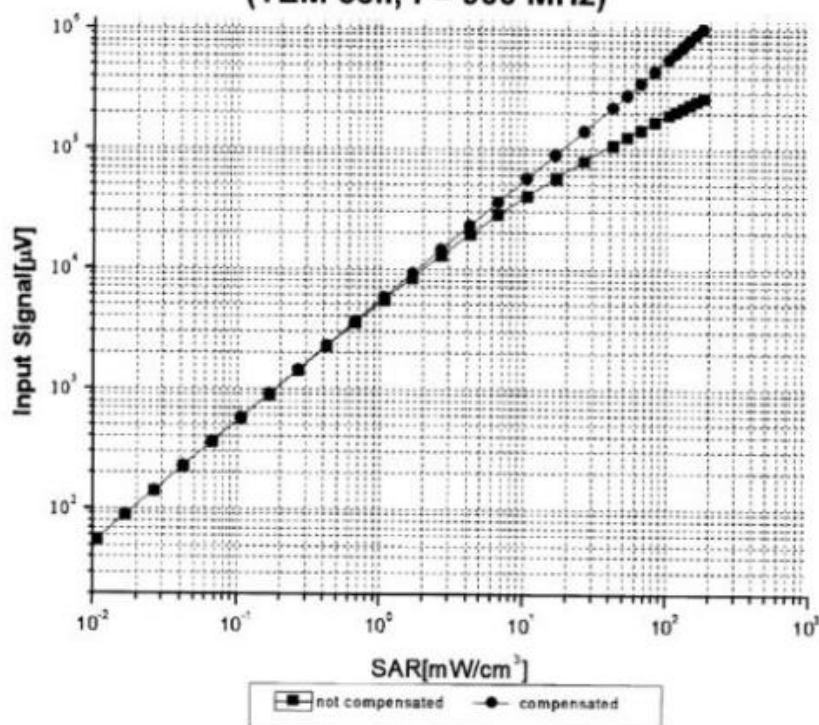

Uncertainty of Linearity Assessment:  $\pm 0.9\%$  (k=2)

Certificate No: Z20-68716

Page 9 of 11



Add: No.51 Xueyuan Road, Haidian District, Beijing, 100191, China  
Tel: +86-10-62304633-2218 Fax: +86-10-62304633-2209  
E-mail: ttl@chinattl.com Http://www.chinattl.cn

## Conversion Factor Assessment

f=900 MHz, WGLS R9(H\_convF)

f=1750 MHz, WGLS R22(H\_convF)

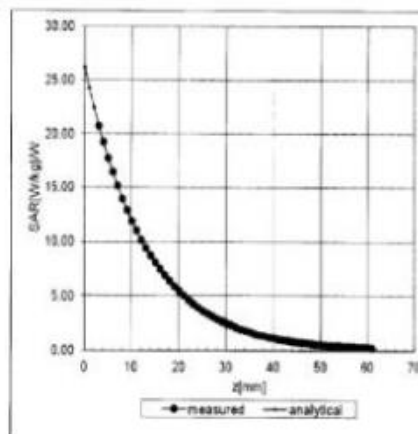
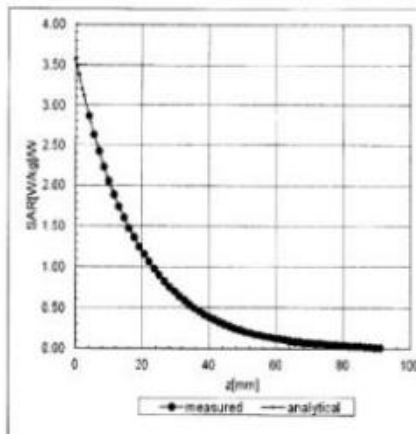

## Deviation from Isotropy in Liquid

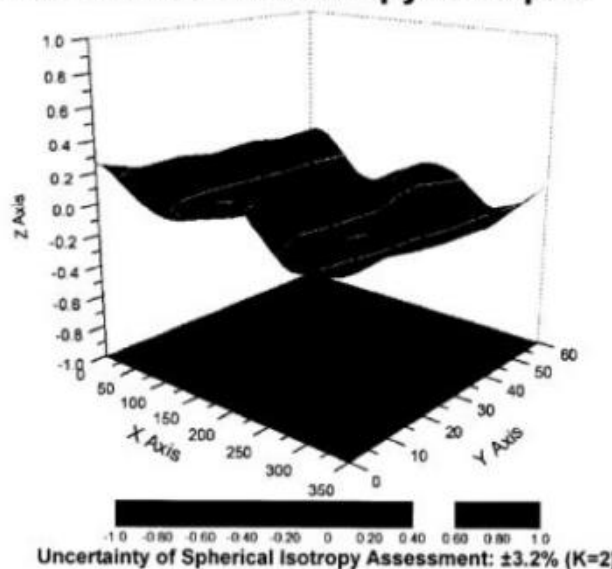

Uncertainty of Spherical Isotropy Assessment:  $\pm 3.2\%$  (K=2)

Certificate No: Z20-68716

Page 10 of 11





In Collaboration with  
**s p e a g**  
CALIBRATION LABORATORY

Add: No.51 Xueyuan Road, Haidian District, Beijing, 100191, China  
Tel: +86-10-62304633-2218 Fax: +86-10-62304633-2209  
E-mail: cttl@chinattl.com Http://www.chinattl.cn

**DASY/EASY – Parameters of Probe: EX3DV4 – SN: 7396****Other Probe Parameters**

|   |            |
|---|------------|
| Sensor Arrangement                            | Triangular |
| Connector Angle (°)                           | 156.9      |
| Mechanical Surface Detection Mode             | enabled    |
| Optical Surface Detection Mode                | disable    |
| Probe Overall Length                          | 337mm      |
| Probe Body Diameter                           | 10mm       |
| Tip Length                                    | 9mm        |
| Tip Diameter                                  | 2.5mm      |
| Probe Tip to Sensor X Calibration Point       | 1mm        |
| Probe Tip to Sensor Y Calibration Point       | 1mm        |
| Probe Tip to Sensor Z Calibration Point       | 1mm        |
| Recommended Measurement Distance from Surface | 1.4mm      |



Calibration Laboratory of  
Schmid & Partner  
Engineering AG  
Zeughausstrasse 43, 8004 Zurich, Switzerland



S Schweizerischer Kalibrierdienst  
C Service suisse d'étalonnage  
S Servizio svizzero di taratura  
S Swiss Calibration Service

Accredited by the Swiss Accreditation Service (SAS)

The Swiss Accreditation Service is one of the signatories to the EA  
Multilateral Agreement for the recognition of calibration certificates

Accreditation No.: SCS 0108

Client Anbotek (Auden)

Certificate No: DAE4-387\_Sep10

## CALIBRATION CERTIFICATE

Object DAE4 - SD 000 D04 BM - SN: 387

Calibration procedure(s) QA CAL-06.v29  
Calibration procedure for the data acquisition electronics (DAE)

Calibration date: September 06, 2020

This calibration certificate documents the traceability to national standards, which realize the physical units of measurements (SI).  
The measurements and the uncertainties with confidence probability are given on the following pages and are part of the certificate.

All calibrations have been conducted in the closed laboratory facility; environment temperature  $(22 \pm 3)^{\circ}\text{C}$  and humidity  $\leq 70\%$ .

Calibration Equipment used (M&TE critical for calibration)

| Primary Standards            | ID #               | Cal Date (Certificate No.) | Scheduled Calibration  |
|------------------------------|--------------------|----------------------------|------------------------|
| Kethley Multimeter Type 2001 | SN: 0910278        | 15-Aug-20 (No:21092)       | Aug-21                 |
| Secondary Standards          | ID #               | Check Date (in house)      | Scheduled Check        |
| Auto DAE Calibration Unit    | SE UWS 053 AA 1001 | 05-Jan-20 (in house check) | In house check: Jan-21 |
| Calibrator Box V2.1          | SE UMS 006 AA 1002 | 05-Jan-20 (in house check) | In house check: Jan-21 |

Calibrated by: Name Dominikus Steffen Function Laboratory Technician

Signature

Approved by: Sven Kuhn Deputy Manager

Issued: September 06, 2020

This calibration certificate shall not be reproduced except in full without written approval of the laboratory.





Calibration Laboratory of  
Schmid & Partner  
Engineering AG  
Zaughausstrasse 43, 8004 Zurich, Switzerland



S Schweizerischer Kalibrierdienst  
C Service suisse d'étalonnage  
S Servizio svizzero di taratura  
S Swiss Calibration Service

Accredited by the Swiss Accreditation Service (SAS)  
The Swiss Accreditation Service is one of the signatories to the EA  
Multilateral Agreement for the recognition of calibration certificates

Accreditation No.: SCS 0108

### Glossary

DAE data acquisition electronics  
Connector angle information used in DASY system to align probe sensor X to the robot coordinate system.

### Methods Applied and Interpretation of Parameters

- **DC Voltage Measurement:** Calibration Factor assessed for use in DASY system by comparison with a calibrated instrument traceable to national standards. The figure given corresponds to the full scale range of the voltmeter in the respective range.
- **Connector angle:** The angle of the connector is assessed measuring the angle mechanically by a tool inserted. Uncertainty is not required.
- The following parameters as documented in the Appendix contain technical information as a result from the performance test and require no uncertainty.
  - **DC Voltage Measurement Linearity:** Verification of the Linearity at +10% and -10% of the nominal calibration voltage. Influence of offset voltage is included in this measurement.
  - **Common mode sensitivity:** Influence of a positive or negative common mode voltage on the differential measurement.
  - **Channel separation:** Influence of a voltage on the neighbor channels not subject to an input voltage.
  - **AD Converter Values with inputs shorted:** Values on the internal AD converter corresponding to zero input voltage
  - **Input Offset Measurement:** Output voltage and statistical results over a large number of zero voltage measurements.
  - **Input Offset Current:** Typical value for information; Maximum channel input offset current, not considering the input resistance.
  - **Input resistance:** Typical value for information; DAE input resistance at the connector, during internal auto-zeroing and during measurement.
  - **Low Battery Alarm Voltage:** Typical value for information. Below this voltage, a battery alarm signal is generated.
  - **Power consumption:** Typical value for information. Supply currents in various operating modes.



**DC Voltage Measurement**

A/D - Converter Resolution nominal

High Range: 1LSB = 6.1 $\mu$ V, full range = -100...+300 mV

Low Range: 1LSB = 61nV, full range = -1.....+3mV

DASY measurement parameters: Auto Zero Time: 3 sec; Measuring time: 3 sec

| Calibration Factors | X                         | Y                         | Z                         |
|---------------------|---------------------------|---------------------------|---------------------------|
| High Range          | 404.489 $\pm$ 0.02% (k=2) | 404.852 $\pm$ 0.02% (k=2) | 404.862 $\pm$ 0.02% (k=2) |
| Low Range           | 3.97827 $\pm$ 1.50% (k=2) | 3.95875 $\pm$ 1.50% (k=2) | 3.97982 $\pm$ 1.50% (k=2) |

**Connector Angle**

|   |                  |
|---|------------------|
| Connector Angle to be used in DASY system | 53.0 ° $\pm$ 1 ° |
|---|------------------|



## Appendix (Additional assessments outside the scope of SCS0108)

## 1. DC Voltage Linearity

| High Range        | Reading ( $\mu\text{V}$ ) | Difference ( $\mu\text{V}$ ) | Error (%) |
|-------------------|---------------------------|------------------------------|-----------|
| Channel X + Input | 200032.85                 | -3.31                        | -0.00     |
| Channel X + Input | 20007.64                  | 1.88                         | 0.01      |
| Channel X - Input | -20003.48                 | 1.18                         | -0.01     |
| Channel Y + Input | 200034.23                 | -1.43                        | -0.00     |
| Channel Y + Input | 20006.60                  | 0.91                         | 0.00      |
| Channel Y - Input | -20004.04                 | 0.72                         | -0.00     |
| Channel Z + Input | 200035.38                 | -0.83                        | -0.00     |
| Channel Z + Input | 20003.69                  | -2.11                        | -0.01     |
| Channel Z - Input | -20006.38                 | -1.59                        | 0.01      |

| Low Range         | Reading ( $\mu\text{V}$ ) | Difference ( $\mu\text{V}$ ) | Error (%) |
|-------------------|---------------------------|------------------------------|-----------|
| Channel X + Input | 2001.63                   | 0.08                         | 0.00      |
| Channel X + Input | 202.29                    | 0.70                         | 0.35      |
| Channel X - Input | -197.90                   | 0.60                         | -0.30     |
| Channel Y + Input | 2001.33                   | -0.07                        | -0.00     |
| Channel Y + Input | 200.86                    | -0.60                        | -0.30     |
| Channel Y - Input | -199.87                   | -1.23                        | 0.62      |
| Channel Z + Input | 2001.61                   | 0.27                         | 0.01      |
| Channel Z + Input | 200.60                    | -0.70                        | -0.35     |
| Channel Z - Input | -199.51                   | -0.85                        | 0.43      |

## 2. Common mode sensitivity

DASY measurement parameters: Auto Zero Time: 3 sec; Measuring time: 3 sec

|           | Common mode Input Voltage (mV) | High Range Average Reading ( $\mu\text{V}$ ) | Low Range Average Reading ( $\mu\text{V}$ ) |
|-----------|--------------------------------|--|---|
| Channel X | 200                            | 13.50  | 11.56                                       |
|           | - 200                          | -8.64  | -11.18                                      |
| Channel Y | 200                            | -0.81  | -1.28                                       |
|           | - 200                          | 1.05   | 0.09  |
| Channel Z | 200                            | 7.17   | 6.91  |
|           | - 200                          | -9.46  | -9.01                                       |

## 3. Channel separation

DASY measurement parameters: Auto Zero Time: 3 sec; Measuring time: 3 sec

|           | Input Voltage (mV) | Channel X ( $\mu\text{V}$ ) | Channel Y ( $\mu\text{V}$ ) | Channel Z ( $\mu\text{V}$ ) |
|-----------|--------------------|-----------------------------|-----------------------------|-----------------------------|
| Channel X | 200                | -                           | -1.70                       | 0.33                        |
| Channel Y | 200                | 10.70                       | -                           | -0.38                       |
| Channel Z | 200                | 7.11                        | 7.89                        | -                           |

**4. AD-Converter Values with inputs shorted**

DASY measurement parameters: Auto Zero Time: 3 sec; Measuring time: 3 sec

|           | High Range (LSB) | Low Range (LSB) |
|-----------|------------------|-----------------|
| Channel X | 15969            | 17466           |
| Channel Y | 15661            | 16162           |
| Channel Z | 15990            | 16190           |

**5. Input Offset Measurement**DASY measurement parameters: Auto Zero Time: 3 sec; Measuring time: 3 sec  
Input 10M $\Omega$ 

|           | Average ( $\mu$ V) | min. Offset ( $\mu$ V) | max. Offset ( $\mu$ V) | Std. Deviation ( $\mu$ V) |
|-----------|--------------------|------------------------|------------------------|---------------------------|
| Channel X | 0.73               | -2.58                  | 3.29                   | 0.62                      |
| Channel Y | 0.41               | -0.49                  | 1.23                   | 0.40                      |
| Channel Z | -0.80              | -1.88                  | 0.30                   | 0.42                      |

**6. Input Offset Current**

Nominal input circuitry offset current on all channels: &lt;25fA

**7. Input Resistance** (Typical values for information)

|           | Zeroing (k $\Omega$ m) | Measuring (M $\Omega$ m) |
|-----------|------------------------|--------------------------|
| Channel X | 200                    | 200                      |
| Channel Y | 200                    | 200                      |
| Channel Z | 200                    | 200                      |

**8. Low Battery Alarm Voltage** (Typical values for information)

| Typical values | Alarm Level (VDC) |
|----------------|-------------------|
| Supply (+ Vcc) | +7.9              |
| Supply (- Vcc) | -7.6              |

**9. Power Consumption** (Typical values for information)

| Typical values | Switched off (mA) | Stand by (mA) | Transmitting (mA) |
|----------------|-------------------|---------------|-------------------|
| Supply (+ Vcc) | +0.01             | +6            | +14               |
| Supply (- Vcc) | -0.01             | -8            | -9                |





In Collaboration with  
**s p e a g**  
CALIBRATION LABORATORY



中国认可  
国际互认  
校准  
CALIBRATION  
CNAS L0570

Add: No.51 Xueyuan Road, Haidian District, Beijing, 100191, China  
Tel: +86-10-62304633-2079 Fax: +86-10-62304633-2504  
E-mail: cttl@chinattl.com http://www.chinattl.cn

Client **CTTL(South Branch)**Certificate No: **Z19-60291****CALIBRATION CERTIFICATE**Object **D750V3 - SN: 1163**Calibration Procedure(s) **FF-Z11-003-01**  
Calibration Procedures for dipole validation kitsCalibration date: **September 3, 2019**

This calibration Certificate documents the traceability to national standards, which realize the physical units of measurements(SI). The measurements and the uncertainties with confidence probability are given on the following pages and are part of the certificate.

All calibrations have been conducted in the closed laboratory facility: environment temperature(22±3)℃ and humidity<70%.

Calibration Equipment used (M&amp;TE critical for calibration)

| Primary Standards      | ID #    | Cal Date(Calibrated by, Certificate No.) | Scheduled Calibration |
|------------------------|---------|--|-----------------------|
| Power Meter NRP2       | 106276  | 11-Apr-19 (CTTL, No.J19X02605)           | Apr-20                |
| Power sensor NRP6A     | 101369  | 11-Apr-19 (CTTL, No.J19X02605)           | Apr-20                |
| Reference Probe EX3DV4 | SN 3617 | 31-Jan-19(SPEAG,No.EX3-3617_Jan19)       | Jan-20                |
| DAE4                   | SN 1555 | 22-Aug-19(CTTL-SPEAG,No.Z19-60295)       | Aug-20                |

| Secondary Standards     | ID #       | Cal Date(Calibrated by, Certificate No.) | Scheduled Calibration |
|-------------------------|------------|--|-----------------------|
| Signal Generator E4438C | MY49071430 | 23-Jan-19 (CTTL, No.J19X00336)           | Jan-20                |
| NetworkAnalyzer E5071C  | MY46110673 | 24-Jan-19 (CTTL, No.J19X00547)           | Jan-20                |

|                | Name        | Function           | Signature |
|----------------|-------------|--------------------|-----------|
| Calibrated by: | Zhao Jing   | SAR Test Engineer  |           |
| Reviewed by:   | Lin Hao     | SAR Test Engineer  |           |
| Approved by:   | Qi Dianyuan | SAR Project Leader |           |

Issued: September 6, 2019

This calibration certificate shall not be reproduced except in full without written approval of the laboratory.

Certificate No: Z19-60291

Page 1 of 8

**Shenzhen Anbotek Compliance Laboratory Limited**

Address: 1/F, Building D, Sogood Science and Technology Park, Sanwei Community,  
Hangcheng Street, Bao'an District, Shenzhen, Guangdong, China.

Tel:(86)755-26066440 Fax:(86)755-26014772 Email:service@anbotek.com



Hotline

400-003-0500

www.anbotek.com



In Collaboration with

**s p e a g**  
CALIBRATION LABORATORY

Add: No.51 Xueyuan Road, Haidian District, Beijing, 100191, China  
Tel: +86-10-62304633-2079 Fax: +86-10-62304633-2504  
E-mail: cttl@chinattl.com http://www.chinattl.cn

**Glossary:**

|       |  |
|-------|--|
| TSL   | tissue simulating liquid                   |
| ConvF | sensitivity in TSL / NORM <sub>x,y,z</sub> |
| N/A   | not applicable or not measured             |

**Calibration is Performed According to the Following Standards:**

- IEEE Std 1528-2013, "IEEE Recommended Practice for Determining the Peak Spatial-Averaged Specific Absorption Rate (SAR) in the Human Head from Wireless Communications Devices: Measurement Techniques", June 2013
- IEC 62209-1, "Measurement procedure for assessment of specific absorption rate of human exposure to radio frequency fields from hand-held and body-mounted wireless communication devices- Part 1: Device used next to the ear (Frequency range of 300MHz to 6GHz)", July 2016
- IEC 62209-2, "Procedure to measure the Specific Absorption Rate (SAR) For wireless communication devices used in close proximity to the human body (frequency range of 30MHz to 6GHz)", March 2010
- KDB865664, SAR Measurement Requirements for 100 MHz to 6 GHz

**Additional Documentation:**

- DASY4/5 System Handbook

**Methods Applied and Interpretation of Parameters:**

- Measurement Conditions:** Further details are available from the Validation Report at the end of the certificate. All figures stated in the certificate are valid at the frequency indicated.
- Antenna Parameters with TSL:** The dipole is mounted with the spacer to position its feed point exactly below the center marking of the flat phantom section, with the arms oriented parallel to the body axis.
- Feed Point Impedance and Return Loss:** These parameters are measured with the dipole positioned under the liquid filled phantom. The impedance stated is transformed from the measurement at the SMA connector to the feed point. The Return Loss ensures low reflected power. No uncertainty required.
- Electrical Delay:** One-way delay between the SMA connector and the antenna feed point. No uncertainty required.
- SAR measured:** SAR measured at the stated antenna input power.
- SAR normalized:** SAR as measured, normalized to an input power of 1 W at the antenna connector.
- SAR for nominal TSL parameters:** The measured TSL parameters are used to calculate the nominal SAR result.

The reported uncertainty of measurement is stated as the standard uncertainty of Measurement multiplied by the coverage factor  $k=2$ , which for a normal distribution Corresponds to a coverage probability of approximately 95%.







In Collaboration with

**s p e a g**  
 CALIBRATION LABORATORY

Add: No.51 Xueyuan Road, Haidian District, Beijing, 100191, China

Tel: +86-10-62304633-2079

Fax: +86-10-62304633-2504

E-mail: cttl@chinattl.com

http://www.chinattl.cn

### Measurement Conditions

DASY system configuration, as far as not given on page 1.

|                              |                          |             |
|------------------------------|--------------------------|-------------|
| DASY Version                 | DASY52                   | V52.10.2    |
| Extrapolation                | Advanced Extrapolation   |             |
| Phantom                      | Triple Flat Phantom 5.1C |             |
| Distance Dipole Center - TSL | 15 mm                    | with Spacer |
| Zoom Scan Resolution         | dx, dy, dz = 5 mm        |             |
| Frequency                    | 750 MHz $\pm$ 1 MHz      |             |

### Head TSL parameters

The following parameters and calculations were applied.

|   | Temperature         | Permittivity   | Conductivity         |
|---|---------------------|----------------|----------------------|
| Nominal Head TSL parameters             | 22.0 °C             | 41.9           | 0.89 mho/m           |
| Measured Head TSL parameters            | (22.0 $\pm$ 0.2) °C | 41.6 $\pm$ 6 % | 0.90 mho/m $\pm$ 6 % |
| Head TSL temperature change during test | <1.0 °C             | ----           | ----                 |

### SAR result with Head TSL

|   |                    |                              |
|---|--------------------|------------------------------|
| SAR averaged over 1 cm <sup>3</sup> (1 g) of Head TSL   | Condition          |                              |
| SAR measured  | 250 mW input power | 2.16 W/kg                    |
| SAR for nominal Head TSL parameters                     | normalized to 1W   | 8.53 W/kg $\pm$ 18.8 % (k=2) |
| SAR averaged over 10 cm <sup>3</sup> (10 g) of Head TSL | Condition          |                              |
| SAR measured  | 250 mW input power | 1.44 W/kg                    |
| SAR for nominal Head TSL parameters                     | normalized to 1W   | 5.70 W/kg $\pm$ 18.7 % (k=2) |

### Body TSL parameters

The following parameters and calculations were applied.

|   | Temperature         | Permittivity   | Conductivity         |
|---|---------------------|----------------|----------------------|
| Nominal Body TSL parameters             | 22.0 °C             | 55.5           | 0.96 mho/m           |
| Measured Body TSL parameters            | (22.0 $\pm$ 0.2) °C | 55.9 $\pm$ 6 % | 0.94 mho/m $\pm$ 6 % |
| Body TSL temperature change during test | <1.0 °C             | ----           | ----                 |

### SAR result with Body TSL

|   |                    |                              |
|---|--------------------|------------------------------|
| SAR averaged over 1 cm <sup>3</sup> (1 g) of Body TSL   | Condition          |                              |
| SAR measured  | 250 mW input power | 2.16 W/kg                    |
| SAR for nominal Body TSL parameters                     | normalized to 1W   | 8.78 W/kg $\pm$ 18.8 % (k=2) |
| SAR averaged over 10 cm <sup>3</sup> (10 g) of Body TSL | Condition          |                              |
| SAR measured  | 250 mW input power | 1.45 W/kg                    |
| SAR for nominal Body TSL parameters                     | normalized to 1W   | 5.87 W/kg $\pm$ 18.7 % (k=2) |

Certificate No: Z19-60291

Page 3 of 8





In Collaboration with

**s p e a g**  
CALIBRATION LABORATORY

Add: No.51 Xueyuan Road, Haidian District, Beijing, 100191, China

Tel: +86-10-62304633-2079

Fax: +86-10-62304633-2504

E-mail: cttl@chinattl.com

http://www.chinattl.cn

**Appendix (Additional assessments outside the scope of CNAS L0570)****Antenna Parameters with Head TSL**

|                                      |               |
|--------------------------------------|---------------|
| Impedance, transformed to feed point | 50.5Ω- 4.53jΩ |
| Return Loss                          | - 26.9dB      |

**Antenna Parameters with Body TSL**

|                                      |               |
|--------------------------------------|---------------|
| Impedance, transformed to feed point | 48.5Ω- 3.38jΩ |
| Return Loss                          | - 28.5dB      |

**General Antenna Parameters and Design**

|                                  |          |
|----------------------------------|----------|
| Electrical Delay (one direction) | 0.900 ns |
|----------------------------------|----------|

After long term use with 100W radiated power, only a slight warming of the dipole near the feedpoint can be measured.

The dipole is made of standard semirigid coaxial cable. The center conductor of the feeding line is directly connected to the second arm of the dipole. The antenna is therefore short-circuited for DC-signals. On some of the dipoles, small end caps are added to the dipole arms in order to improve matching when loaded according to the position as explained in the "Measurement Conditions" paragraph. The SAR data are not affected by this change. The overall dipole length is still according to the Standard.

No excessive force must be applied to the dipole arms, because they might bend or the soldered connections near the feedpoint may be damaged.

**Additional EUT Data**

|                 |       |
|-----------------|-------|
| Manufactured by | SPEAG |
|-----------------|-------|







In Collaboration with

**s p e a g**  
CALIBRATION LABORATORY

Add: No.51 Xueyuan Road, Haidian District, Beijing, 100191, China

Tel: +86-10-62304633-2079

Fax: +86-10-62304633-2504

E-mail: cttl@chinattl.com

http://www.chinattl.cn

**DASY5 Validation Report for Head TSL**

Date: 09.03.2019

Test Laboratory: CTTL, Beijing, China

**DUT: Dipole 750 MHz; Type: D750V3; Serial: D750V3 - SN: 1163**

Communication System: UID 0, CW; Frequency: 750 MHz; Duty Cycle: 1:1

Medium parameters used:  $f = 750$  MHz;  $\sigma = 0.904$  S/m;  $\epsilon_r = 41.62$ ;  $\rho = 1000$  kg/m<sup>3</sup>

Phantom section: Right Section

DASY5 Configuration:

- Probe: EX3DV4 - SN3617; ConvF(10.03, 10.03, 10.03) @ 750 MHz; Calibrated: 1/31/2019
- Sensor-Surface: 1.4mm (Mechanical Surface Detection)
- Electronics: DAE4 Sn1555; Calibrated: 8/22/2019
- Phantom: MFP\_V5.1C ; Type: QD 000 P51CA; Serial: 1062
- Measurement SW: DASY52, Version 52.10 (2); SEMCAD X Version 14.6.12 (7470)

**Dipole Calibration/Zoom Scan (7x7x7) (7x7x7)/Cube 0:** Measurement grid: dx=5mm, dy=5mm, dz=5mm

Reference Value = 55.16 V/m; Power Drift = -0.02 dB

Peak SAR (extrapolated) = 3.11 W/kg

**SAR(1 g) = 2.16 W/kg; SAR(10 g) = 1.44 W/kg**

Maximum value of SAR (measured) = 2.81 W/kg

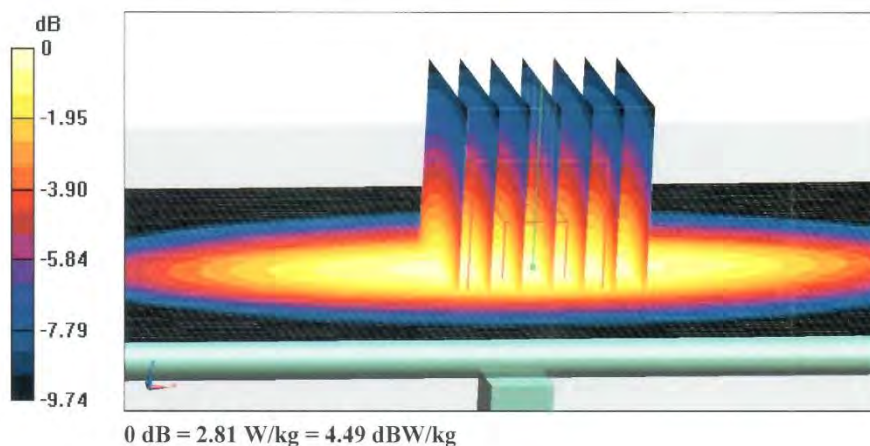



In Collaboration with

**s p e a g**  
CALIBRATION LABORATORY

Add: No.51 Xueyuan Road, Haidian District, Beijing, 100191, China

Tel: +86-10-62304633-2079

Fax: +86-10-62304633-2504

E-mail: cttl@chinattl.com

http://www.chinattl.cn

## Impedance Measurement Plot for Head TSL

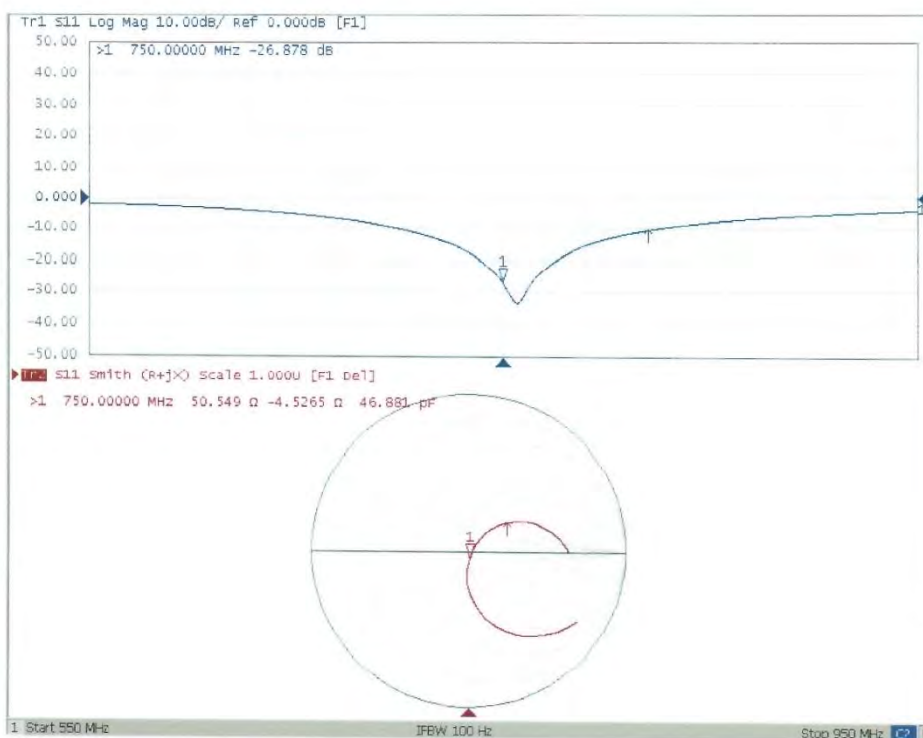





In Collaboration with

**s p e a g**  
CALIBRATION LABORATORY

Add: No.51 Xueyuan Road, Haidian District, Beijing, 100191, China  
Tel: +86-10-62304633-2079 Fax: +86-10-62304633-2504  
E-mail: cttl@chinattl.com http://www.chinattl.cn

**DASY5 Validation Report for Body TSL**

Date: 09.03.2019

Test Laboratory: CTTL, Beijing, China

**DUT: Dipole 750 MHz; Type: D750V3; Serial: D750V3 - SN: 1163**

Communication System: UID 0, CW; Frequency: 750 MHz; Duty Cycle: 1:1

Medium parameters used:  $f = 750 \text{ MHz}$ ;  $\sigma = 0.942 \text{ S/m}$ ;  $\epsilon_r = 55.87$ ;  $\rho = 1000 \text{ kg/m}^3$ 

Phantom section: Center Section

DASY5 Configuration:

- Probe: EX3DV4 - SN3617; ConvF(9.85, 9.85, 9.85) @ 750 MHz; Calibrated: 1/31/2019
- Sensor-Surface: 1.4mm (Mechanical Surface Detection)
- Electronics: DAE4 Sn1555; Calibrated: 8/22/2019
- Phantom: MFP\_V5.1C ; Type: QD 000 P51CA; Serial: 1062
- Measurement SW: DASY52, Version 52.10 (2); SEMCAD X Version 14.6.12 (7470)

**Dipole Calibration/Zoom Scan (7x7x7) (7x7x7)/Cube 0:** Measurement grid:  $dx=5\text{mm}$ ,  $dy=5\text{mm}$ ,  $dz=5\text{mm}$

Reference Value = 52.88 V/m; Power Drift = 0.03 dB

Peak SAR (extrapolated) = 3.20 W/kg

**SAR(1 g) = 2.16 W/kg; SAR(10 g) = 1.45 W/kg**

Maximum value of SAR (measured) = 2.85 W/kg

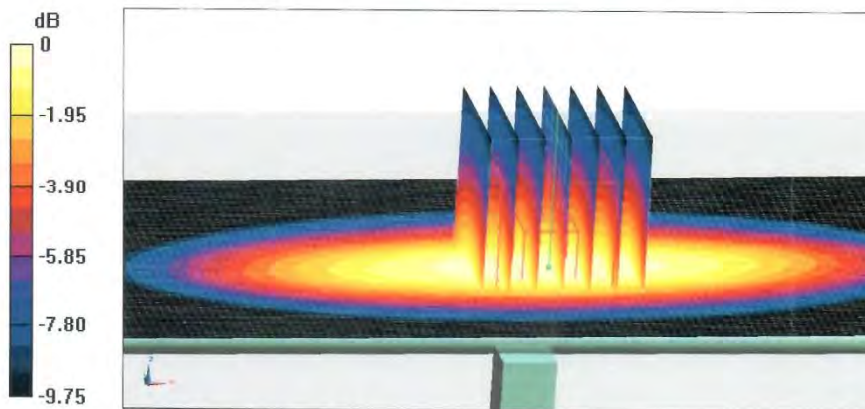
**0 dB = 2.85 W/kg = 4.55 dBW/kg**



In Collaboration with

**s p e a g**  
CALIBRATION LABORATORY

Add: No.51 Xueyuan Road, Haidian District, Beijing, 100191, China

Tel: +86-10-62304633-2079

Fax: +86-10-62304633-2504

E-mail: cttl@chinattl.com

http://www.chinattl.cn

## Impedance Measurement Plot for Body TSL

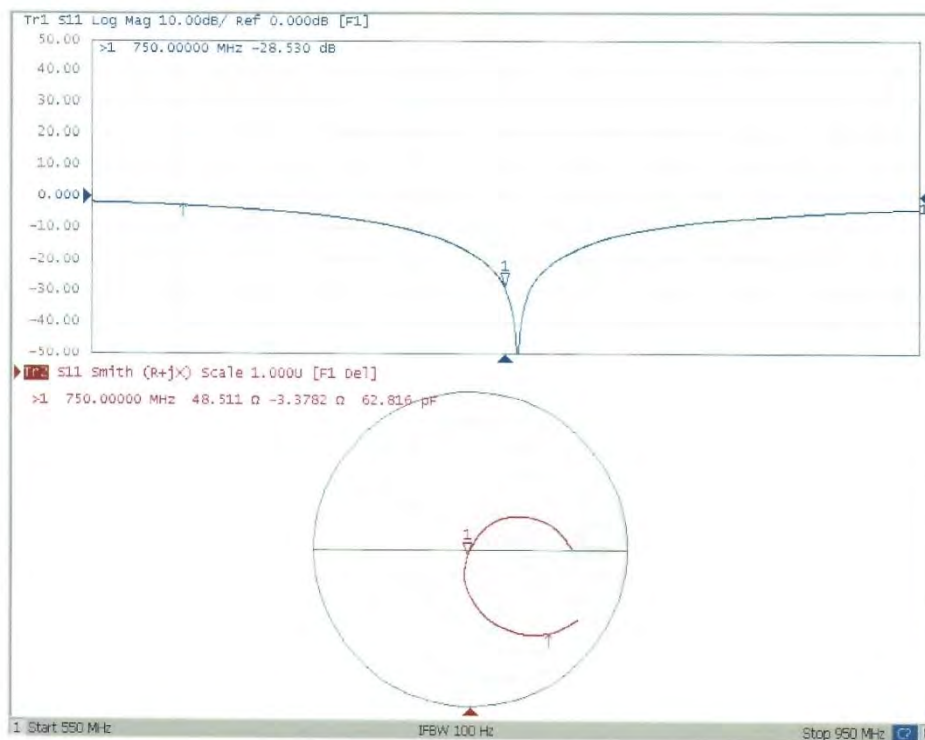





In Collaboration with  
**s p e a g**  
CALIBRATION LABORATORY



中国认可  
国际互认  
校准  
CALIBRATION  
CNAS L0570

Add: No.51 Xueyuan Road, Haidian District, Beijing, 100191, China  
Tel: +86-10-62304633-2079 Fax: +86-10-62304633-2504  
E-mail: cttl@chinattl.com [Http://www.chinattl.cn](http://www.chinattl.cn)

Client

Anbotek (Auden)

Certificate No: Z18-97089

**CALIBRATION CERTIFICATE**

Object D835V2 - SN: 4d154

Calibration Procedure(s)  
FD-Z11-2-003-01  
Calibration Procedures for dipole validation kits

Calibration date: Jun 16, 2018

This calibration Certificate documents the traceability to national standards, which realize the physical units of measurements(SI). The measurements and the uncertainties with confidence probability are given on the following pages and are part of the certificate.

All calibrations have been conducted in the closed laboratory facility: environment temperature(22±3)°C and humidity<70%.

Calibration Equipment used (M&amp;TE critical for calibration)

| Primary Standards      | ID #    | Cal Date(Calibrated by, Certificate No.) | Scheduled Calibration |
|------------------------|---------|--|-----------------------|
| Power Meter NRP2       | 101919  | 01-Jul-17 (CTTL, No.J17X04256)           | Jun-18                |
| Power sensor NRP-Z91   | 101547  | 01-Jul-17 (CTTL, No.J17X04256)           | Jun-18                |
| Reference Probe EX3DV4 | SN 7307 | 19-Feb-18(SPEAG,No.EX3-7307_Feb18)       | Feb-19                |
| DAE4                   | SN 771  | 02-Feb-18(CTTL-SPEAG,No.Z18-97011)       | Feb-19                |

| Secondary Standards     | ID #       | Cal Date(Calibrated by, Certificate No.) | Scheduled Calibration |
|-------------------------|------------|--|-----------------------|
| Signal Generator E4438C | MY49071430 | 01-Feb-18 (CTTL, No.J18X00893)           | Jan-19                |
| Network Analyzer E5071C | MY46110673 | 26-Jan-18 (CTTL, No.J18X00894)           | Jan-19                |

|                | Name        | Function                          | Signature |
|----------------|-------------|-----------------------------------|-----------|
| Calibrated by: | Zhao Jing   | SAR Test Engineer                 |           |
| Reviewed by:   | Qi Dianyuan | SAR Project Leader                |           |
| Approved by:   | Lu Bingsong | Deputy Director of the laboratory |           |

Issued: Jun 17, 2018

This calibration certificate shall not be reproduced except in full without written approval of the laboratory.

Certificate No: Z18-97089

Page 1 of 8

**Shenzhen Anbotek Compliance Laboratory Limited**

Address: 1/F, Building D, Sogood Science and Technology Park, Sanwei Community,  
Hangcheng Street, Bao'an District, Shenzhen, Guangdong, China.

Tel:(86)755-26066440 Fax:(86)755-26014772 Email:service@anbotek.com



Hotline

400-003-0500

[www.anbotek.com](http://www.anbotek.com)





In Collaboration with  
**s p e a g**  
CALIBRATION LABORATORY

Add: No.51 Xueyuan Road, Haidian District, Beijing, 100191, China  
Tel: +86-10-62304633-2079 Fax: +86-10-62304633-2504  
E-mail: cttl@chinattl.com Http://www.chinattl.cn

**Glossary:**

|       |  |
|-------|--|
| TSL   | tissue simulating liquid                   |
| ConvF | sensitivity in TSL / NORM <sub>x,y,z</sub> |
| N/A   | not applicable or not measured             |

**Calibration is Performed According to the Following Standards:**

- IEEE Std 1528-2013, "IEEE Recommended Practice for Determining the Peak Spatial-Averaged Specific Absorption Rate (SAR) in the Human Head from Wireless Communications Devices: Measurement Techniques", June 2013
- IEC 62209-1, "Procedure to measure the Specific Absorption Rate (SAR) For hand-held devices used in close proximity to the ear (frequency range of 300MHz to 3GHz)", February 2005
- IEC 62209-2, "Procedure to measure the Specific Absorption Rate (SAR) For wireless communication devices used in close proximity to the human body (frequency range of 30MHz to 6GHz)", March 2010
- KDB865664, SAR Measurement Requirements for 100 MHz to 6 GHz

**Additional Documentation:**

- DASY4/5 System Handbook

**Methods Applied and Interpretation of Parameters:**

- Measurement Conditions:** Further details are available from the Validation Report at the end of the certificate. All figures stated in the certificate are valid at the frequency indicated.
- Antenna Parameters with TSL:** The dipole is mounted with the spacer to position its feed point exactly below the center marking of the flat phantom section, with the arms oriented parallel to the body axis.
- Feed Point Impedance and Return Loss:** These parameters are measured with the dipole positioned under the liquid filled phantom. The impedance stated is transformed from the measurement at the SMA connector to the feed point. The Return Loss ensures low reflected power. No uncertainty required.
- Electrical Delay:** One-way delay between the SMA connector and the antenna feed point. No uncertainty required.
- SAR measured:** SAR measured at the stated antenna input power.
- SAR normalized:** SAR as measured, normalized to an input power of 1 W at the antenna connector.
- SAR for nominal TSL parameters:** The measured TSL parameters are used to calculate the nominal SAR result.

The reported uncertainty of measurement is stated as the standard uncertainty of Measurement multiplied by the coverage factor  $k=2$ , which for a normal distribution corresponds to a coverage probability of approximately 95%.







In Collaboration with

**s p e a g**  
CALIBRATION LABORATORY

Add: No.51 Xueyuan Road, Haidian District, Beijing, 100191, China  
Tel: +86-10-62304633-2079 Fax: +86-10-62304633-2504  
E-mail: cttl@chinattl.com Http://www.chinattl.cn

**Measurement Conditions**

DASY system configuration, as far as not given on page 1.

|                              |                          |             |
|------------------------------|--------------------------|-------------|
| DASY Version                 | DASY52                   | 52.8.8.1258 |
| Extrapolation                | Advanced Extrapolation   |             |
| Phantom                      | Triple Flat Phantom 5.1C |             |
| Distance Dipole Center - TSL | 15 mm                    | with Spacer |
| Zoom Scan Resolution         | dx, dy, dz = 5 mm        |             |
| Frequency                    | 835 MHz $\pm$ 1 MHz      |             |

**Head TSL parameters**

The following parameters and calculations were applied.

|   | Temperature         | Permittivity   | Conductivity         |
|---|---------------------|----------------|----------------------|
| Nominal Head TSL parameters             | 22.0 °C             | 41.5           | 0.90 mho/m           |
| Measured Head TSL parameters            | (22.0 $\pm$ 0.2) °C | 41.0 $\pm$ 6 % | 0.89 mho/m $\pm$ 6 % |
| Head TSL temperature change during test | <1.0 °C             | ----           | ----                 |

**SAR result with Head TSL**

|   |                    |                               |
|---|--------------------|-------------------------------|
| SAR averaged over 1 cm <sup>3</sup> (1 g) of Head TSL   | Condition          |                               |
| SAR measured  | 250 mW input power | 2.30 mW / g                   |
| SAR for nominal Head TSL parameters                     | normalized to 1W   | 9.24 mW /g $\pm$ 20.8 % (k=2) |
| SAR averaged over 10 cm <sup>3</sup> (10 g) of Head TSL | Condition          |                               |
| SAR measured  | 250 mW input power | 1.50 mW / g                   |
| SAR for nominal Head TSL parameters                     | normalized to 1W   | 6.02 mW /g $\pm$ 20.4 % (k=2) |

**Body TSL parameters**

The following parameters and calculations were applied.

|   | Temperature         | Permittivity   | Conductivity         |
|---|---------------------|----------------|----------------------|
| Nominal Body TSL parameters             | 22.0 °C             | 55.2           | 0.97 mho/m           |
| Measured Body TSL parameters            | (22.0 $\pm$ 0.2) °C | 55.4 $\pm$ 6 % | 0.99 mho/m $\pm$ 6 % |
| Body TSL temperature change during test | <1.0 °C             | ----           | ----                 |

**SAR result with Body TSL**

|   |                    |                               |
|---|--------------------|-------------------------------|
| SAR averaged over 1 cm <sup>3</sup> (1 g) of Body TSL   | Condition          |                               |
| SAR measured  | 250 mW input power | 2.43 mW / g                   |
| SAR for nominal Body TSL parameters                     | normalized to 1W   | 9.57 mW /g $\pm$ 20.8 % (k=2) |
| SAR averaged over 10 cm <sup>3</sup> (10 g) of Body TSL | Condition          |                               |
| SAR measured  | 250 mW input power | 1.61 mW / g                   |
| SAR for nominal Body TSL parameters                     | normalized to 1W   | 6.36 mW /g $\pm$ 20.4 % (k=2) |

Certificate No: Z18-97089

Page 3 of 8







In Collaboration with  
**s p e a g**  
CALIBRATION LABORATORY

Add: No.51 Xueyuan Road, Haidian District, Beijing, 100191, China  
Tel: +86-10-62304633-2079 Fax: +86-10-62304633-2504  
E-mail: cttl@chinattl.com Http://www.chinattl.cn

## Appendix

### Antenna Parameters with Head TSL

|                                      |               |
|--------------------------------------|---------------|
| Impedance, transformed to feed point | 49.2Ω- 3.11jΩ |
| Return Loss                          | - 29.8dB      |

### Antenna Parameters with Body TSL

|                                      |               |
|--------------------------------------|---------------|
| Impedance, transformed to feed point | 46.6Ω- 2.33jΩ |
| Return Loss                          | - 27.4dB      |

### General Antenna Parameters and Design

|                                  |          |
|----------------------------------|----------|
| Electrical Delay (one direction) | 1.508 ns |
|----------------------------------|----------|

After long term use with 100W radiated power, only a slight warming of the dipole near the feedpoint can be measured.

The dipole is made of standard semirigid coaxial cable. The center conductor of the feeding line is directly connected to the second arm of the dipole. The antenna is therefore short-circuited for DC-signals. On some of the dipoles, small end caps are added to the dipole arms in order to improve matching when loaded according to the position as explained in the "Measurement Conditions" paragraph. The SAR data are not affected by this change. The overall dipole length is still according to the Standard.  
No excessive force must be applied to the dipole arms, because they might bend or the soldered connections near the feedpoint may be damaged.

### Additional EUT Data

|                 |       |
|-----------------|-------|
| Manufactured by | SPEAG |
|-----------------|-------|







In Collaboration with  
**s p e a g**  
CALIBRATION LABORATORY

Add: No.51 Xueyuan Road, Haidian District, Beijing, 100191, China  
Tel: +86-10-62304633-2079 Fax: +86-10-62304633-2504  
E-mail: cttl@chinattl.com Http://www.chinattl.cn

#### DASY5 Validation Report for Head TSL

Date: 06.16.2018

Test Laboratory: CTTT, Beijing, China

**DUT: Dipole 835 MHz; Type: D835V2; Serial: D835V2 - SN: 4d154**

Communication System: UID 0, CW; Frequency: 835 MHz; Duty Cycle: 1:1

Medium parameters used:  $f = 835$  MHz;  $\sigma = 0.891$  S/m;  $\epsilon_r = 40.97$ ;  $\rho = 1000$  kg/m<sup>3</sup>

Phantom section: Right Section

Measurement Standard: DASY5 (IEEE/IEC/ANSI C63.19-2007)

DASY5 Configuration:

- Probe: EX3DV4 - SN7307; ConvF(10.01, 10.01,10.01); Calibrated: 2/19/2018;
- Sensor-Surface: 2mm (Mechanical Surface Detection)
- Electronics: DAE4 Sn771; Calibrated: 2018-02-02
- Phantom: Triple Flat Phantom 5.1C; Type: QD 000 P51 CA; Serial: 1161/1
- Measurement SW: DASY52, Version 52.8 (8); SEMCAD X Version 14.6.10 (7372)

**Dipole Calibration/Zoom Scan (7x7x7) (7x7x7)/Cube 0:** Measurement grid: dx=5mm,

dy=5mm, dz=5mm

Reference Value = 58.14V/m; Power Drift = 0.02 dB

Peak SAR (extrapolated) = 3.41 W/kg

**SAR(1 g) = 2.3 W/kg; SAR(10 g) = 1.5 W/kg**

Maximum value of SAR (measured) = 2.91 W/kg

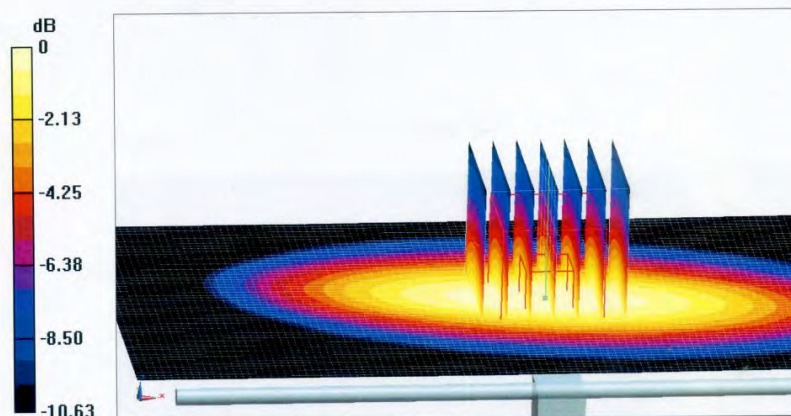

0 dB = 2.91 W/kg = 4.64 dBW/kg

Certificate No: Z18-97089

Page 5 of 8

#### Shenzhen Anbotek Compliance Laboratory Limited

Address: 1/F, Building D, Sogood Science and Technology Park, Sanwei Community, Hangcheng Street, Bao'an District, Shenzhen, Guangdong, China.

Tel:(86)755-26066440 Fax:(86)755-26014772 Email:service@anbotek.com



Hotline

400-003-0500

www.anbotek.com



In Collaboration with

**s p e a g**  
CALIBRATION LABORATORY

Add: No.51 Xueyuan Road, Haidian District, Beijing, 100191, China  
Tel: +86-10-62304633-2079 Fax: +86-10-62304633-2504  
E-mail: cttl@chinattl.com Http://www.chinattl.cn

## Impedance Measurement Plot for Head TSL

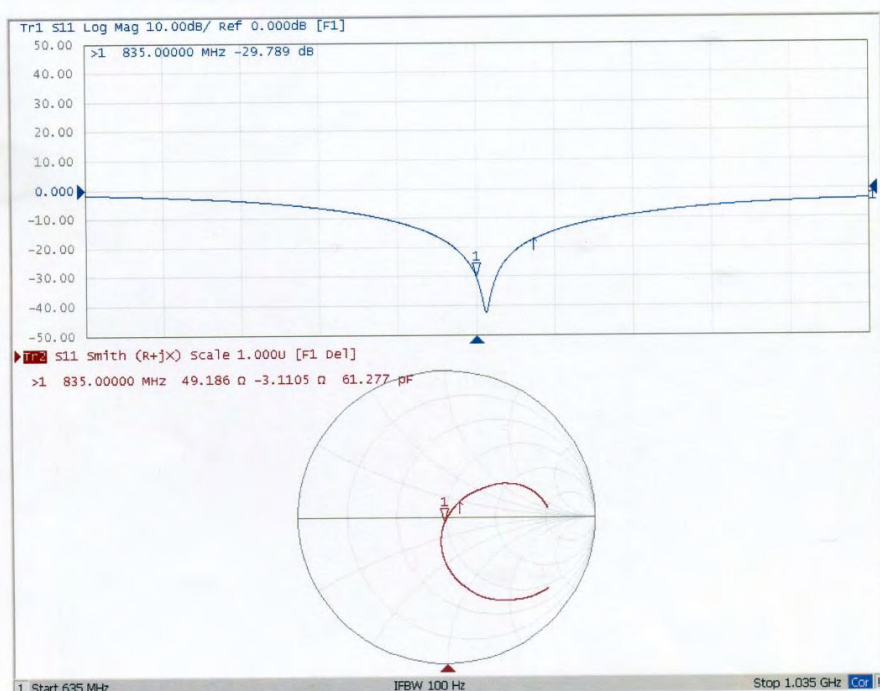

Certificate No: Z18-97089

Page 6 of 8







In Collaboration with

**s p e a g**  
CALIBRATION LABORATORY

Add: No.51 Xueyuan Road, Haidian District, Beijing, 100191, China  
Tel: +86-10-62304633-2079 Fax: +86-10-62304633-2504  
E-mail: cttl@chinattl.com Http://www.chinattl.cn

**DASY5 Validation Report for Body TSL**

Date: 06.16.2018

Test Laboratory: CTTL, Beijing, China

**DUT: Dipole 835 MHz; Type: D835V2; Serial: D835V2 - SN: 4d154**

Communication System: UID 0, CW; Frequency: 835 MHz; Duty Cycle: 1:1

Medium parameters used:  $f = 835 \text{ MHz}$ ;  $\sigma = 0.991 \text{ S/m}$ ;  $\epsilon_r = 55.41$ ;  $\rho = 1000 \text{ kg/m}^3$ 

Phantom section: Center Section

Measurement Standard: DASY5 (IEEE/IEC/ANSI C63.19-2007)

DASY5 Configuration:

- Probe: EX3DV4 - SN7307; ConvF(9.83,9.83, 9.83); Calibrated: 2/19/2018;
- Sensor-Surface: 2mm (Mechanical Surface Detection)
- Electronics: DAE4 Sn771; Calibrated: 2018-02-02
- Phantom: Triple Flat Phantom 5.1C; Type: QD 000 P51 CA; Serial: 1161/1
- Measurement SW: DASY52, Version 52.8 (8); SEMCAD X Version 14.6.10 (7372)

**Dipole Calibration/Zoom Scan (7x7x7) (7x7x7)/Cube 0:** Measurement grid:  $dx=5\text{mm}$ ,  $dy=5\text{mm}$ ,  $dz=5\text{mm}$ 

Reference Value = 54.01 V/m; Power Drift = 0.01 dB

Peak SAR (extrapolated) = 3.53 W/kg

**SAR(1 g) = 2.43 W/kg; SAR(10 g) = 1.61 W/kg**

Maximum value of SAR (measured) = 3.04 W/kg

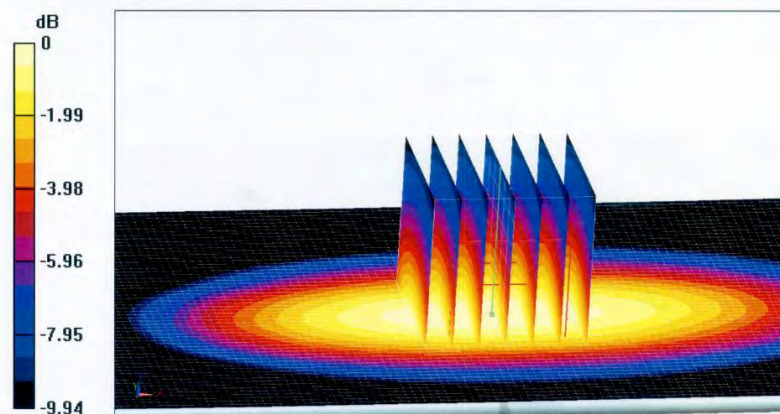
**0 dB = 3.04 W/kg = 4.83 dBW/kg**

Certificate No: Z18-97089

Page 7 of 8





In Collaboration with  
**s p e a g**  
CALIBRATION LABORATORY

Add: No.51 Xueyuan Road, Haidian District, Beijing, 100191, China  
Tel: +86-10-62304633-2079 Fax: +86-10-62304633-2504  
E-mail: cttl@chinattl.com Http://www.chinattl.cn

### Impedance Measurement Plot for Body TSL

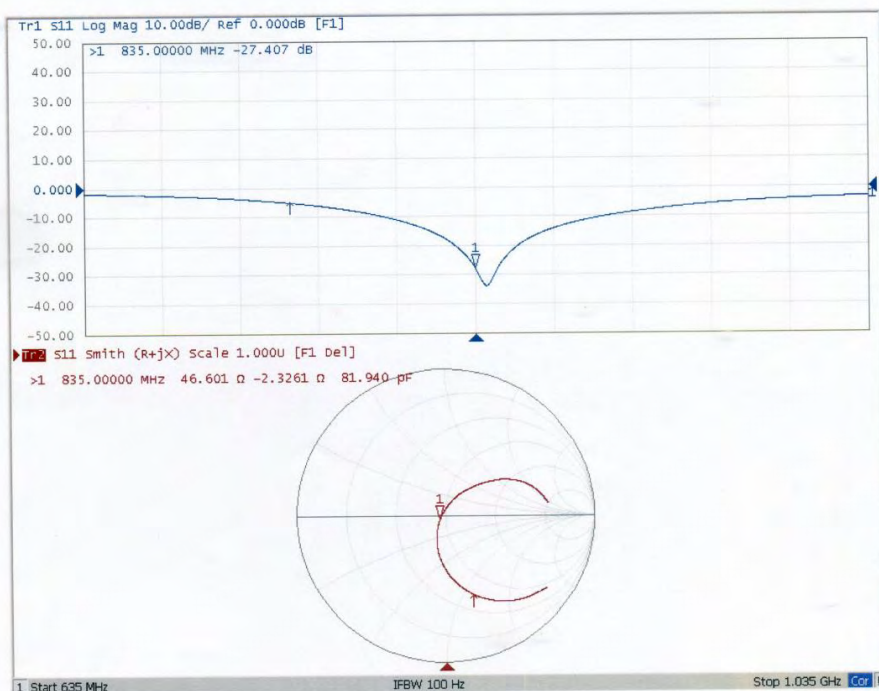





In Collaboration with

s p e a g  
CALIBRATION LABORATORY中国认可  
国际互认  
校准  
CALIBRATION  
CNAS L0570Add: No.51 Xueyuan Road, Haidian District, Beijing, 100191, China  
Tel: +86-10-62304633-2079 Fax: +86-10-62304633-2504  
E-mail: cttl@chinattl.com Http://www.chinattl.cn

Client Anbotek (Auden)

Certificate No: Z19-97103

## CALIBRATION CERTIFICATE

Object D1750V2 - SN: 1021

Calibration Procedure(s) FD-Z11-2-003-01  
Calibration Procedures for dipole validation kits

Calibration date: July 3, 2019

This calibration Certificate documents the traceability to national standards, which realize the physical units of measurements(SI). The measurements and the uncertainties with confidence probability are given on the following pages and are part of the certificate.

All calibrations have been conducted in the closed laboratory facility: environment temperature(22±3)°C and humidity<70%.

Calibration Equipment used (M&amp;TE critical for calibration)

| Primary Standards       | ID #       | Cal Date(Calibrated by, Certificate No.) | Scheduled Calibration |
|-------------------------|------------|--|-----------------------|
| Power Meter NRP2        | 101919     | 27-Jun-19 (CTTL, No.J19X04777)           | Jun-20                |
| Power sensor NRP-Z91    | 101547     | 27-Jun-19 (CTTL, No.J19X04777)           | Jun-20                |
| Reference Probe EX3DV4  | SN 7307    | 19-Feb-19(SPEAG,No.EX3-7307_Feb19)       | Feb-20                |
| DAE4                    | SN 771     | 02-Feb-19(CTTL-SPEAG,No.Z19-97011)       | Feb-20                |
| Secondary Standards     | ID #       | Cal Date(Calibrated by, Certificate No.) | Scheduled Calibration |
| Signal Generator E4438C | MY49071430 | 01-Feb-19 (CTTL, No.J19X00893)           | Jan-20                |
| Network Analyzer E5071C | MY46110673 | 26-Jan-19 (CTTL, No.J19X00894)           | Jan-20                |

|                | Name        | Function                          | Signature |
|----------------|-------------|-----------------------------------|-----------|
| Calibrated by: | Zhao Jing   | SAR Test Engineer                 |           |
| Reviewed by:   | Qi Dianyuan | SAR Project Leader                |           |
| Approved by:   | Lu Bingsong | Deputy Director of the laboratory |           |

Issued: July 4, 2019

This calibration certificate shall not be reproduced except in full without written approval of the laboratory.

Certificate No: Z19-97103

Page 1 of 8

## Shenzhen Anbotek Compliance Laboratory Limited

Address: 1/F, Building D, Sogood Science and Technology Park, Sanwei Community, Hangcheng Street, Bao'an District, Shenzhen, Guangdong, China.

Tel:(86)755-26066440 Fax:(86)755-26014772 Email:service@anbotek.com



Hotline

400-003-0500

www.anbotek.com





In Collaboration with

**s p e a g**  
CALIBRATION LABORATORY

Add: No.51 Xueyuan Road, Haidian District, Beijing, 100191, China  
Tel: +86-10-62304633-2079 Fax: +86-10-62304633-2504  
E-mail: cttl@chinattl.com Http://www.chinattl.cn

**Glossary:**

|       |                                |
|-------|--------------------------------|
| TSL   | tissue simulating liquid       |
| ConvF | sensitivity in TSL / NORMx,y,z |
| N/A   | not applicable or not measured |

**Calibration is Performed According to the Following Standards:**

- IEEE Std 1528-2013, "IEEE Recommended Practice for Determining the Peak Spatial-Averaged Specific Absorption Rate (SAR) in the Human Head from Wireless Communications Devices: Measurement Techniques", June 2013
- IEC 62209-1, "Procedure to measure the Specific Absorption Rate (SAR) For hand-held devices used in close proximity to the ear (frequency range of 300MHz to 3GHz)", February 2005
- IEC 62209-2, "Procedure to measure the Specific Absorption Rate (SAR) For wireless communication devices used in close proximity to the human body (frequency range of 30MHz to 6GHz)", March 2010
- KDB865664, SAR Measurement Requirements for 100 MHz to 6 GHz

**Additional Documentation:**

- DASY4/5 System Handbook

**Methods Applied and Interpretation of Parameters:**

- Measurement Conditions:** Further details are available from the Validation Report at the end of the certificate. All figures stated in the certificate are valid at the frequency indicated.
- Antenna Parameters with TSL:** The dipole is mounted with the spacer to position its feed point exactly below the center marking of the flat phantom section, with the arms oriented parallel to the body axis.
- Feed Point Impedance and Return Loss:** These parameters are measured with the dipole positioned under the liquid filled phantom. The impedance stated is transformed from the measurement at the SMA connector to the feed point. The Return Loss ensures low reflected power. No uncertainty required.
- Electrical Delay:** One-way delay between the SMA connector and the antenna feed point. No uncertainty required.
- SAR measured:** SAR measured at the stated antenna input power.
- SAR normalized:** SAR as measured, normalized to an input power of 1 W at the antenna connector.
- SAR for nominal TSL parameters:** The measured TSL parameters are used to calculate the nominal SAR result.

The reported uncertainty of measurement is stated as the standard uncertainty of Measurement multiplied by the coverage factor  $k=2$ , which for a normal distribution Corresponds to a coverage probability of approximately 95%.







In Collaboration with

**s p e a g**  
CALIBRATION LABORATORY

Add: No.51 Xueyuan Road, Haidian District, Beijing, 100191, China  
Tel: +86-10-62304633-2079 Fax: +86-10-62304633-2504  
E-mail: cttl@chinattl.com Http://www.chinattl.cn

**Measurement Conditions**

DASY system configuration, as far as not given on page 1.

|                              |                          |             |
|------------------------------|--------------------------|-------------|
| DASY Version                 | DASY52                   | 52.8.8.1258 |
| Extrapolation                | Advanced Extrapolation   |             |
| Phantom                      | Triple Flat Phantom 5.1C |             |
| Distance Dipole Center - TSL | 10 mm                    | with Spacer |
| Zoom Scan Resolution         | dx, dy, dz = 5 mm        |             |
| Frequency                    | 1750 MHz $\pm$ 1 MHz     |             |

**Head TSL parameters**

The following parameters and calculations were applied.

|   |                     |                |                      |
|---|---------------------|----------------|----------------------|
|   | Temperature         | Permittivity   | Conductivity         |
| Nominal Head TSL parameters             | 22.0 °C             | 40.1           | 1.37 mho/m           |
| Measured Head TSL parameters            | (22.0 $\pm$ 0.2) °C | 40.5 $\pm$ 6 % | 1.36 mho/m $\pm$ 6 % |
| Head TSL temperature change during test | <1.0 °C             | ----           | ----                 |

**SAR result with Head TSL**

|   |                    |                                |
|---|--------------------|--------------------------------|
| SAR averaged over 1 cm <sup>3</sup> (1 g) of Head TSL   | Condition          |                                |
| SAR measured  | 250 mW input power | 9.17 mW / g                    |
| SAR for nominal Head TSL parameters                     | normalized to 1W   | 36.9 mW / g $\pm$ 20.8 % (k=2) |
| SAR averaged over 10 cm <sup>3</sup> (10 g) of Head TSL | Condition          |                                |
| SAR measured  | 250 mW input power | 4.94 mW / g                    |
| SAR for nominal Head TSL parameters                     | normalized to 1W   | 19.8 mW / g $\pm$ 20.4 % (k=2) |

**Body TSL parameters**

The following parameters and calculations were applied.

|   |                     |                |                      |
|---|---------------------|----------------|----------------------|
|   | Temperature         | Permittivity   | Conductivity         |
| Nominal Body TSL parameters             | 22.0 °C             | 53.4           | 1.49 mho/m           |
| Measured Body TSL parameters            | (22.0 $\pm$ 0.2) °C | 53.1 $\pm$ 6 % | 1.51 mho/m $\pm$ 6 % |
| Body TSL temperature change during test | <1.0 °C             | ----           | ----                 |

**SAR result with Body TSL**

|   |                    |                                |
|---|--------------------|--------------------------------|
| SAR averaged over 1 cm <sup>3</sup> (1 g) of Body TSL   | Condition          |                                |
| SAR measured  | 250 mW input power | 9.25 mW / g                    |
| SAR for nominal Body TSL parameters                     | normalized to 1W   | 36.7 mW / g $\pm$ 20.8 % (k=2) |
| SAR averaged over 10 cm <sup>3</sup> (10 g) of Body TSL | Condition          |                                |
| SAR measured  | 250 mW input power | 4.94 mW / g                    |
| SAR for nominal Body TSL parameters                     | normalized to 1W   | 19.7 mW / g $\pm$ 20.4 % (k=2) |

Certificate No: Z19-97103

Page 3 of 8

