mobile
STAINLESS STEEL

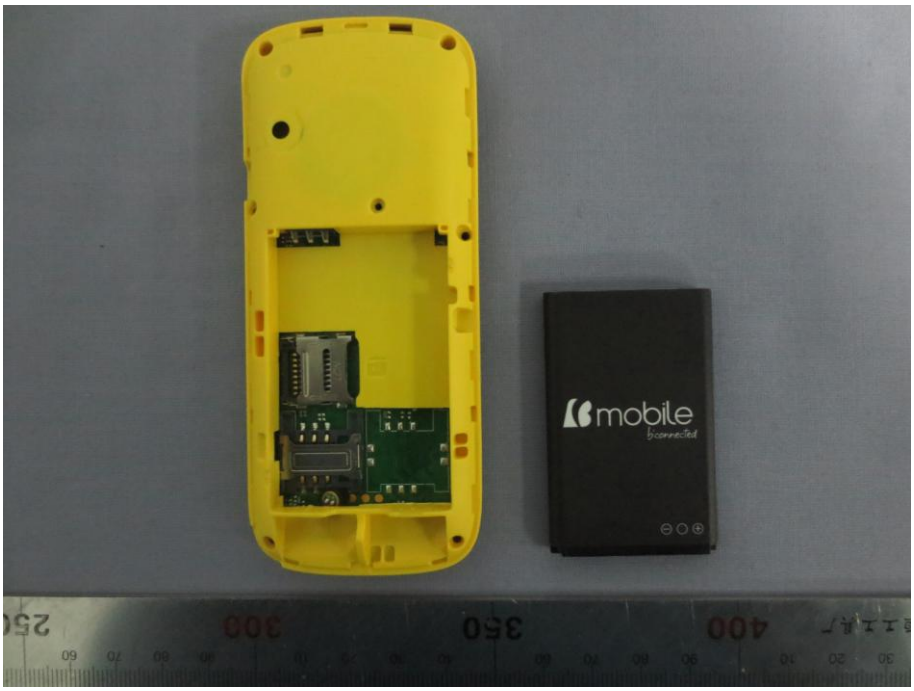
mobile

mobile
Li-ion Battery
Model: S750
VOLTAGE: 3.7V
Capacity: 600 mAh
2.22 Wh
CAUTION
MAY EXPLODE IF DAMAGED OR DISPOSED OF IN FIRE
DO NOT SHORT-CIRCUIT
DO NOT DISASSEMBLE WITHOUT AUTHORIZATION
USE SPECIFIED ADAPTER ONLY
CHARGING ENVIRONMENT
TEMPERATURE: 0°C-50C
Made In China

STAINLESS STEEL

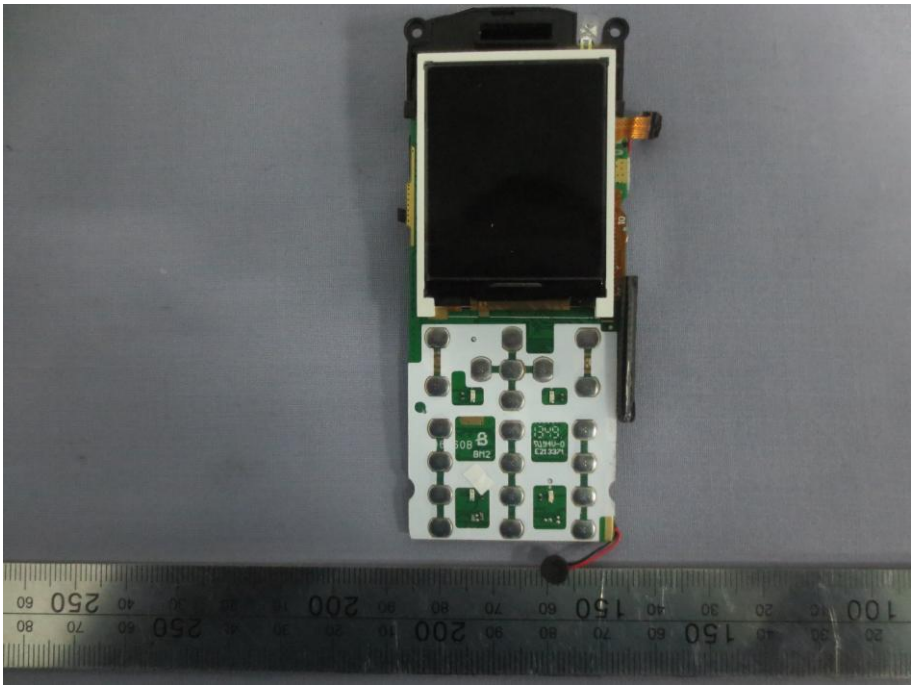

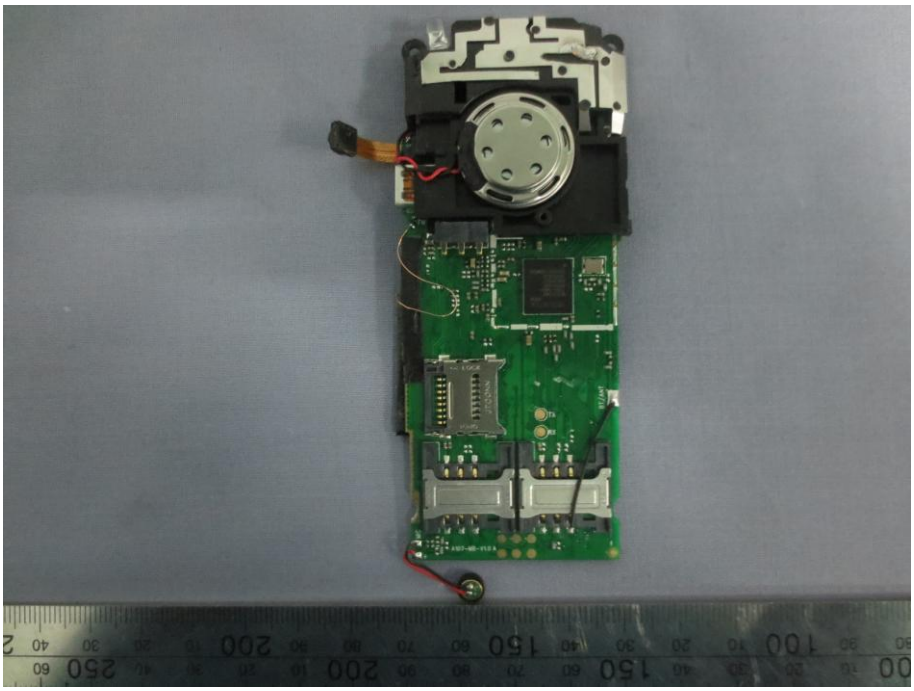

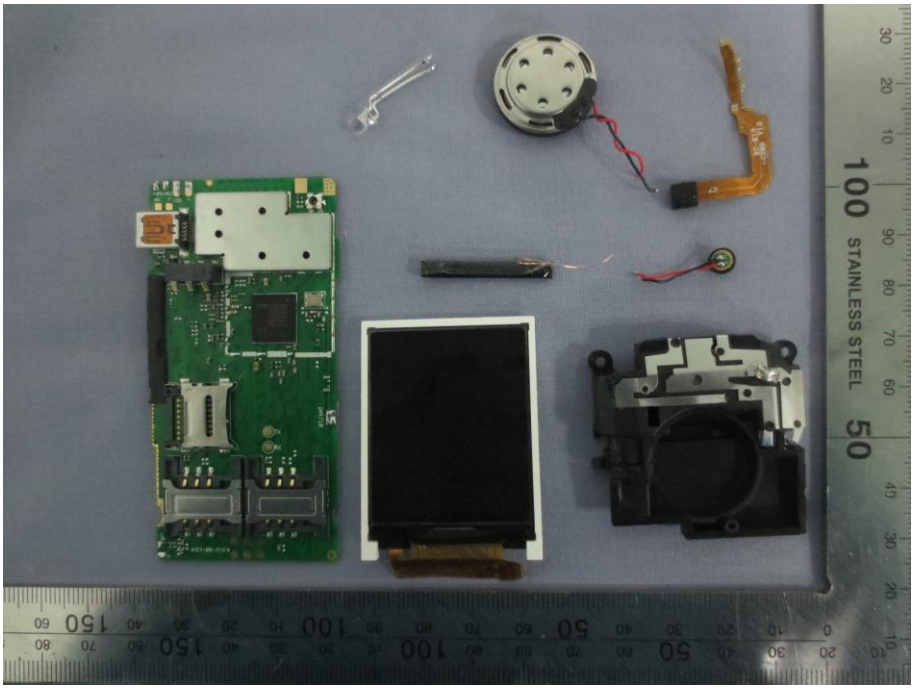
STAINLESS STEEL

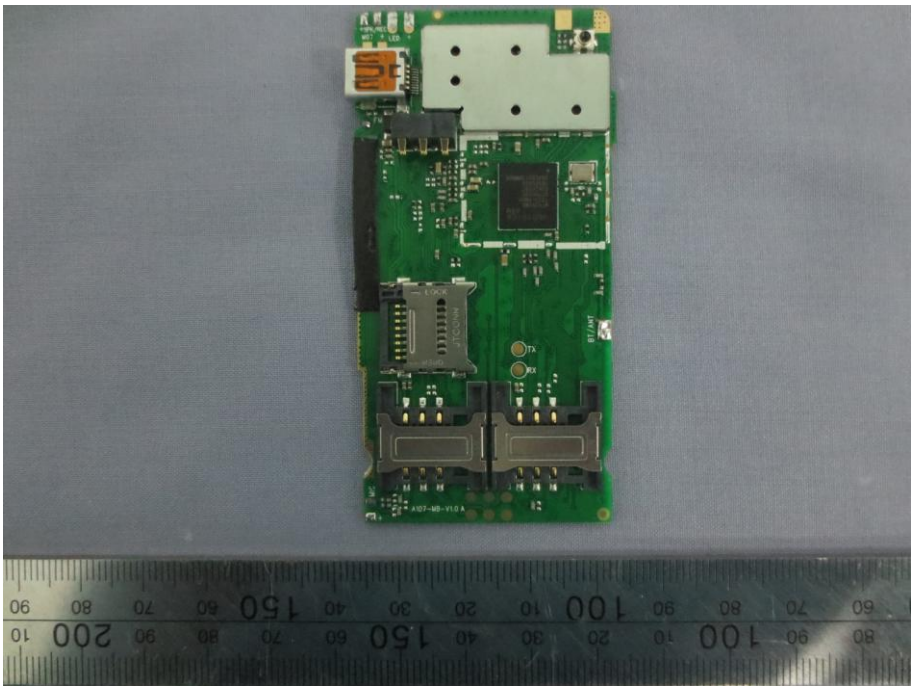

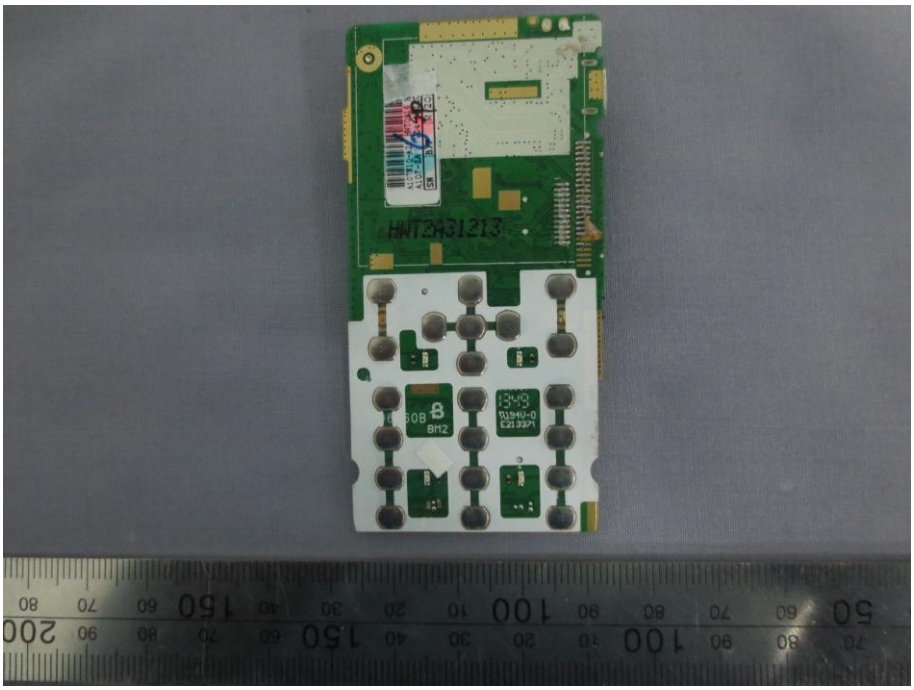

------End of report------