135*110mm
33.75*55mm

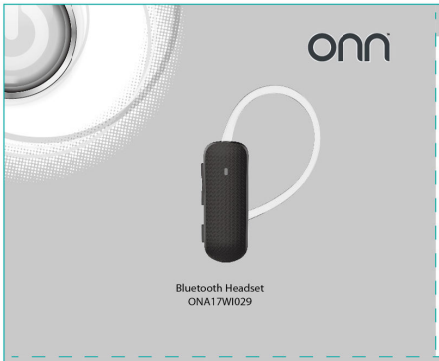

In the box

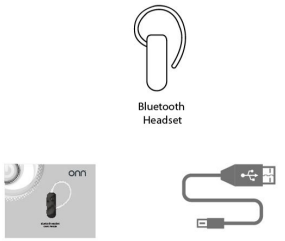

Location of controls

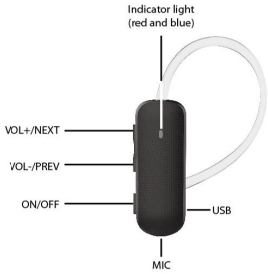

Charging the Bluetooth headset

1. Connect the charging pin of the USB cable to the charging socket of the headset.
2. Connect the other end of the USB cable to the computer's USB port.
3. The Red LED indicator light turns on.
4. When the headset is full charged (approximately1hour), the Red LED indicator turns off.

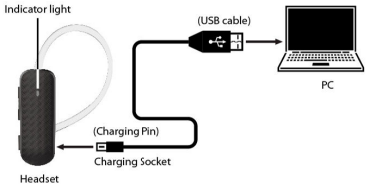

Pairing the headset with a Bluetooth enabled device

1. Press and hold the on/off button until the LED indicator light will flash Red and Blue.
2. The headsets are now in pairing mode and ready to be connected to your Bluetooth device.
3. Keep the headsets and Bluetooth enabled device within 3 feet of each other during the pairing process.
4. Set your Bluetooth enabled device to search for Bluetooth devices.
5. When your Bluetooth enabled device finds the headsets, select "Onn Headset" from the list of found devices.
6. After a Successful registration, the LED Indicator light will slowly blink Blue.

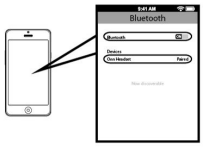

Using your Bluetooth Headset

1. Dialing last number called-To dial the last number called, double press the on/off Button.
2. Answering call-Quick Press the on/off Button to answer an incoming call.
3. Ending a call-Quick Press the on/off Button again to end the call.
4. Rejecting a call-Press and hold the on/off Button for 2 seconds.
5. Long Press the Vol+ and Vol- Buttons to raise and lower the INCALL or music volume.

Troubleshooting tips

FCC ID: 2AKI8-ONA029

- **I cannot turn the headset on**
  Make sure that you fully charged the headset before turn in on
- **My mobile phone is not able to search the Bluetooth headset**
  Checking that the headset is in pairing status (blue/red indicator light flashes quickly)
  Deleting the existed Bluetooth headset name in phone, search again.
  If still cannot search result, please restart the headset and phone, try again
- **After successfully pairing my mobile phone and Bluetooth headset, it is disconnected**
  Headset battery is nearly exhausted.
  Headset with your phone is out of the valid connection distance (10 m).
  Blocked or intermediate obstructions are between Bluetooth headset and your phone signals.
- **When I am answering a call, I cannot hear anything**
  Checking that the phone is connected with Bluetooth headset, instead speaker or phone when answer calling.
  Try adjusting the volume on your mobile phone.
  Press the Vol+ or Vol- Buttons to adjust the volume.
- **When I am listening the music, I cannot hear anything**
  Press the Vol+ Button to adjust the volume.
  Reconnect the headset with your mobile phone
- **I cannot charge the headset**
  Make sure the charging pin and the other end are connected well.
  Make sure the charging cable is working well.

NOTE

This equipment has been tested and found to comply with the limits for a Class B digital device, pursuant to part 15 of the FCC Rules. These limits are designed to provide reasonable protection against harmful interference in a residential installation. This equipment generates uses and can radiate radio frequency energy and, if not installed and used in accordance with the instructions, may cause harmful interference to radio communications. However, there is no guarantee that interference will not occur in a particular installation. If this equipment does cause harmful interference to radio or television reception, which can be determined by turning the equipment off and on, the user is encouraged to try to correct the interference by one or more of the following measures:

- Reorient or relocate the receiving antenna.
- Increase the separation between the equipment and receiver.
-Connect the equipment into an outlet on a circuit different from that to which the receiver is connected.
-Consult the dealer or an experienced radio/TV technician for help

Changes or modifications not expressly approved by the party responsible for compliance could void the user's authority to operate the equipment. This device complies with Part 15 of the FCC Rules. Operation is subject to the following two conditions:
(1) this device may not cause harmful interference, and
(2) this device must accept any interference received, including interference that may cause undesired operation.