EXHIBIT B - EUT INTERNAL PHOTOGRAPHS

请充电前检查USB端口是否异常，如潮湿请擦干再充电
Please make sure the USB port is dry before charging

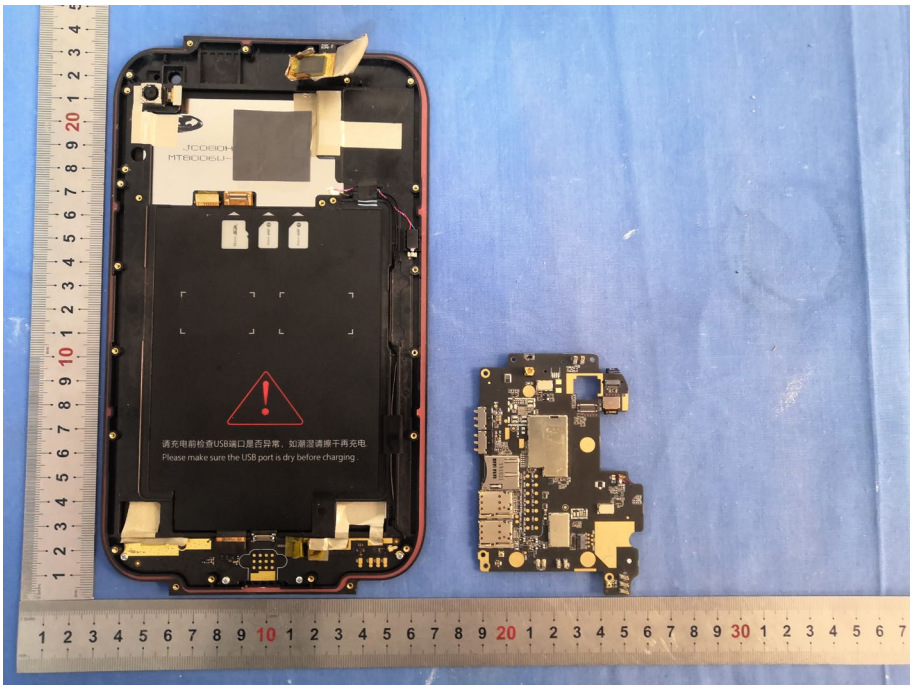
请充电前检查USB端口是否异常，如潮湿请擦干再充电
Please make sure the USB port is dry before charging

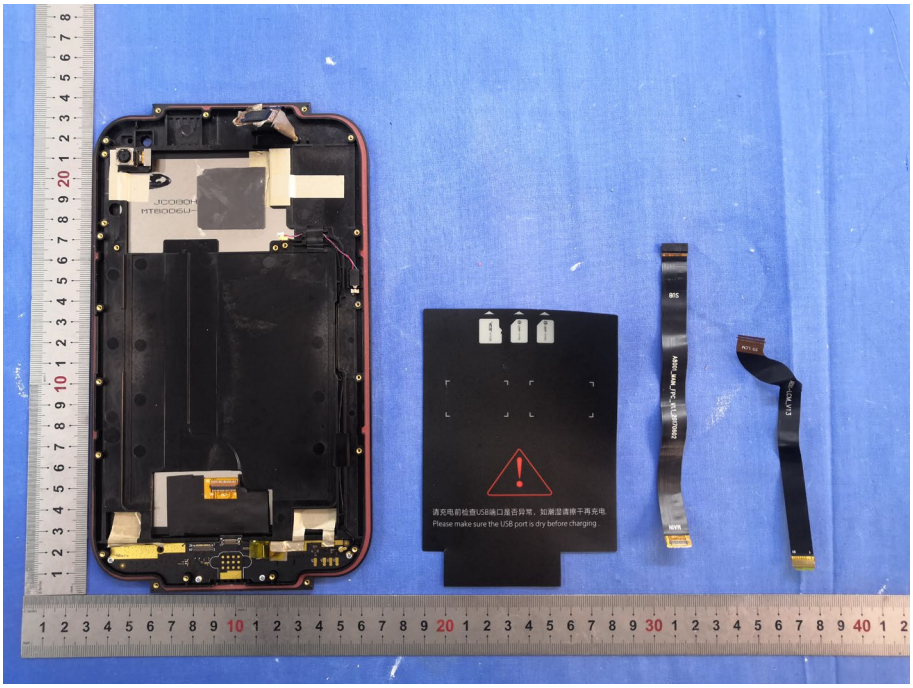
请充电前检查USB端口是否异常，如潮湿请擦干再充电.
Please make sure the USB port is dry before charging .

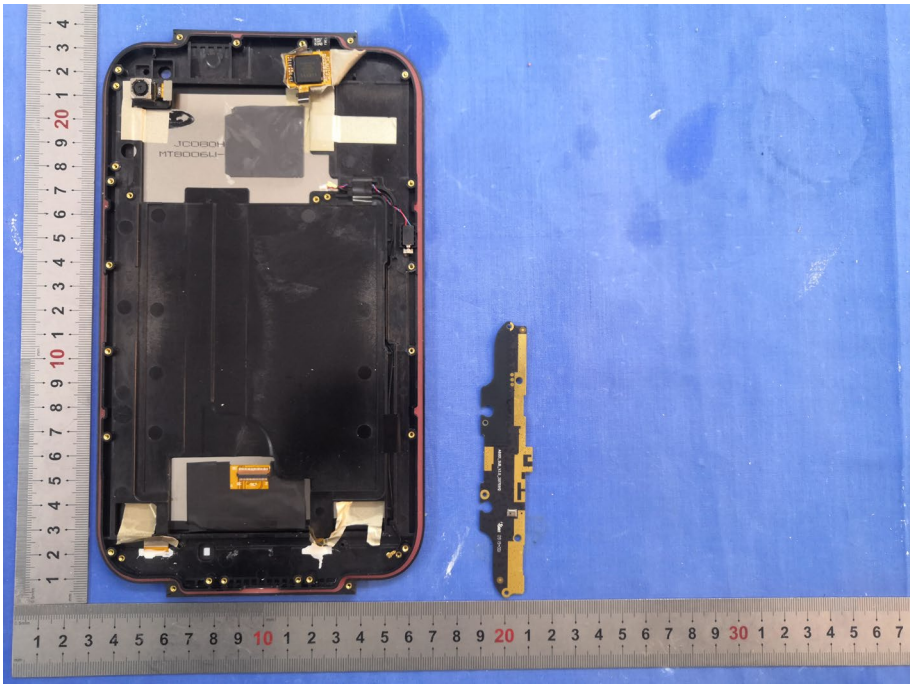

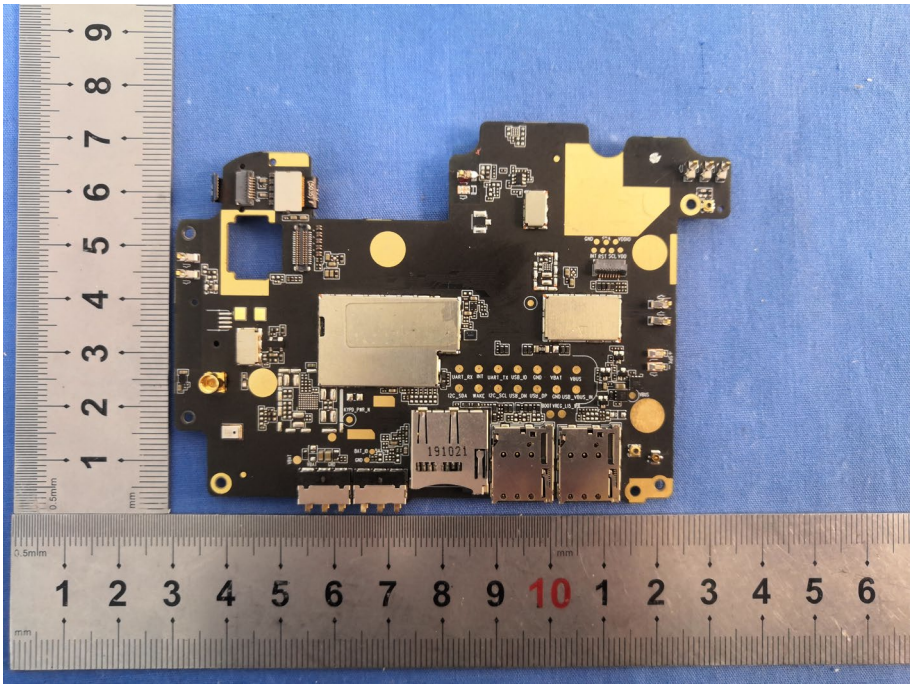

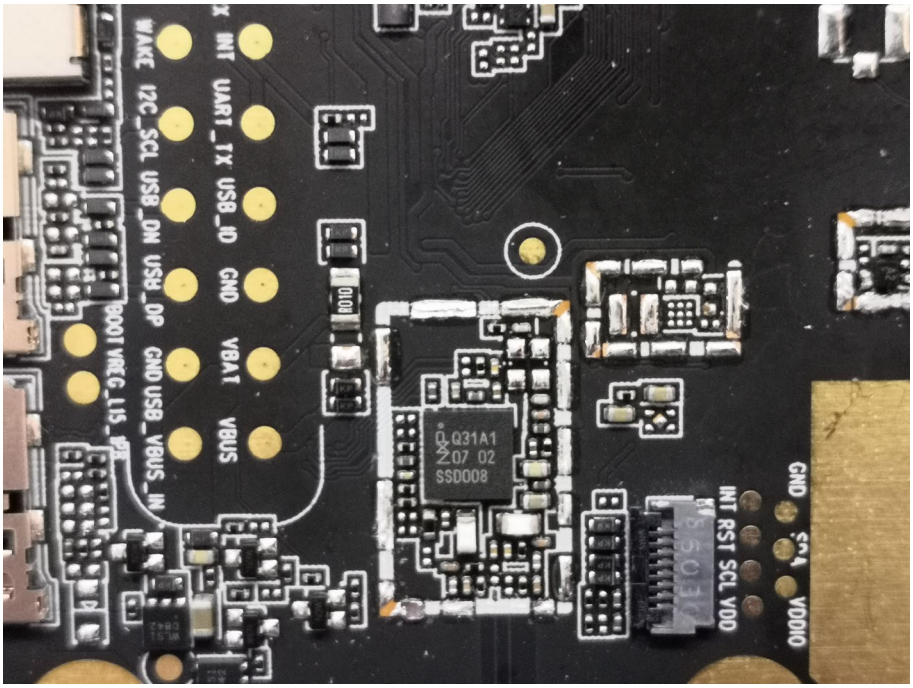
GND
SCL
VDDIO
INT RST SCL VDD
Q31A1
Z07 02
SSD008
INT UART_TX USB_ID GND VBAT VBUS
WAKE I2C_SCL USB_DM USB_DP GND USB_VBUS_IN

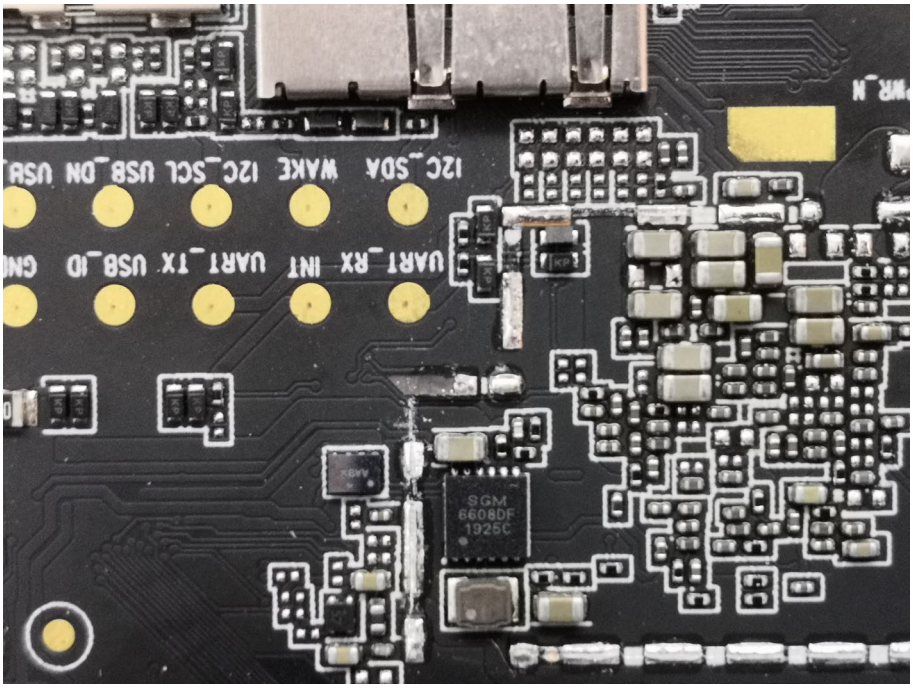
SGM
6608DF
1925C
UART_RX INT UART_TX USB_ID
I2C_SDA WAKE I2C_SCL USB_DN

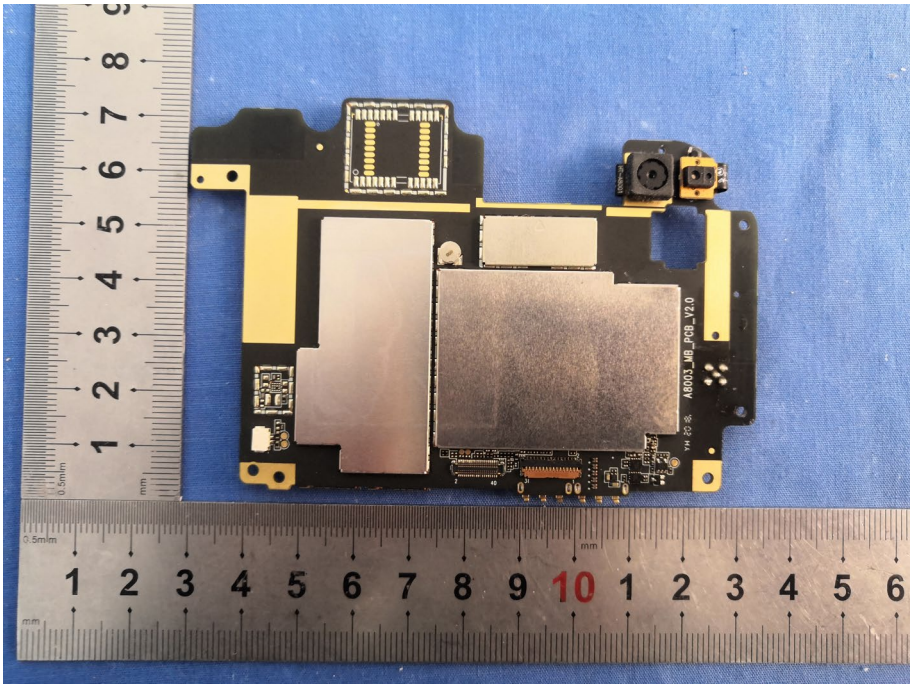
A8003_MB_PCB_V2.0

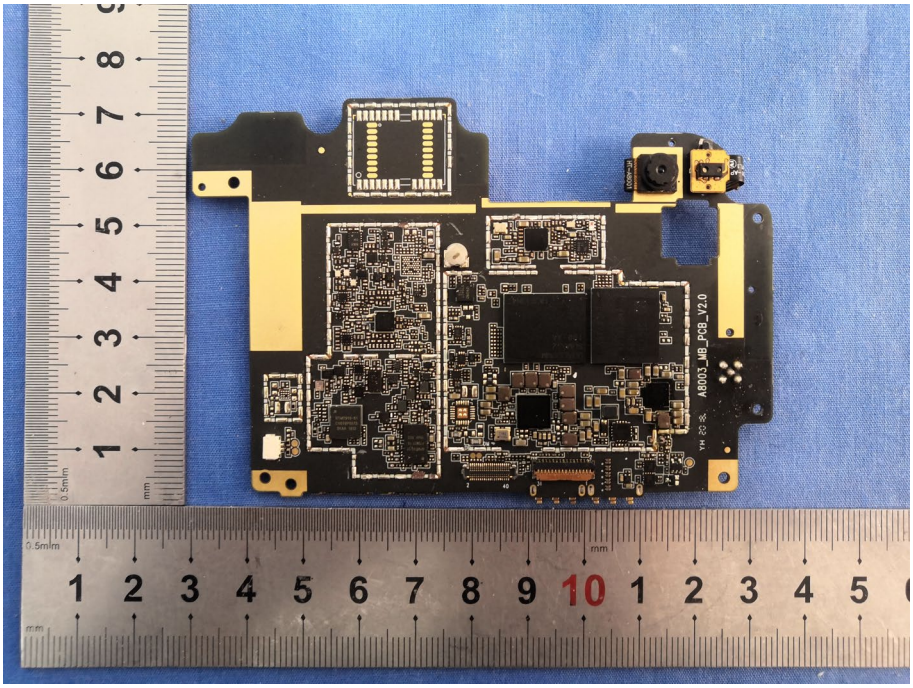
A8003_MB_PCB_V2.0

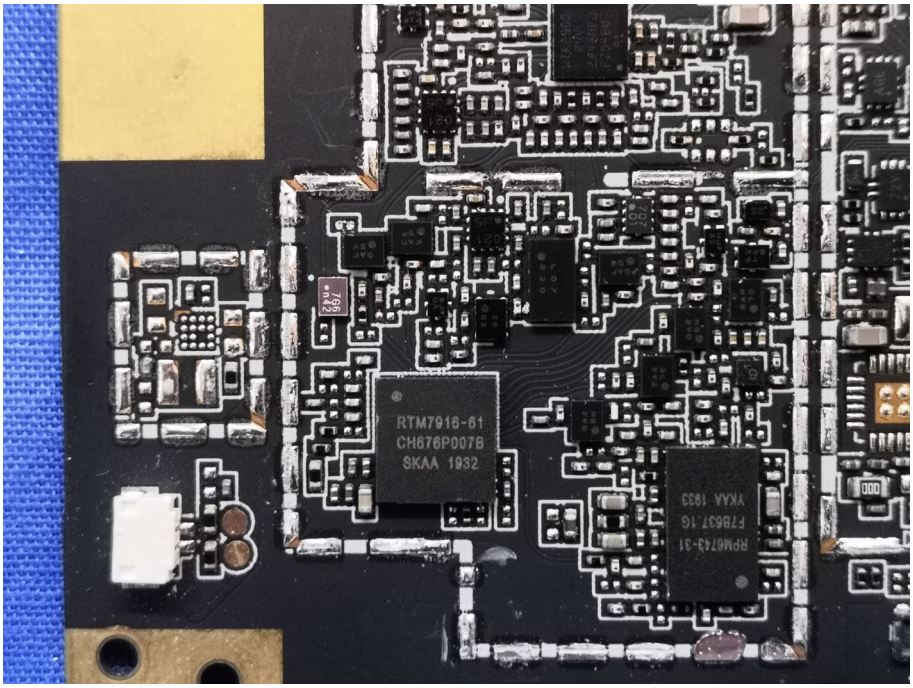
RTM7916-61
CH676P007B
SKAA 1932
RPM6743-31
F7B637.1G
YKAA 1833

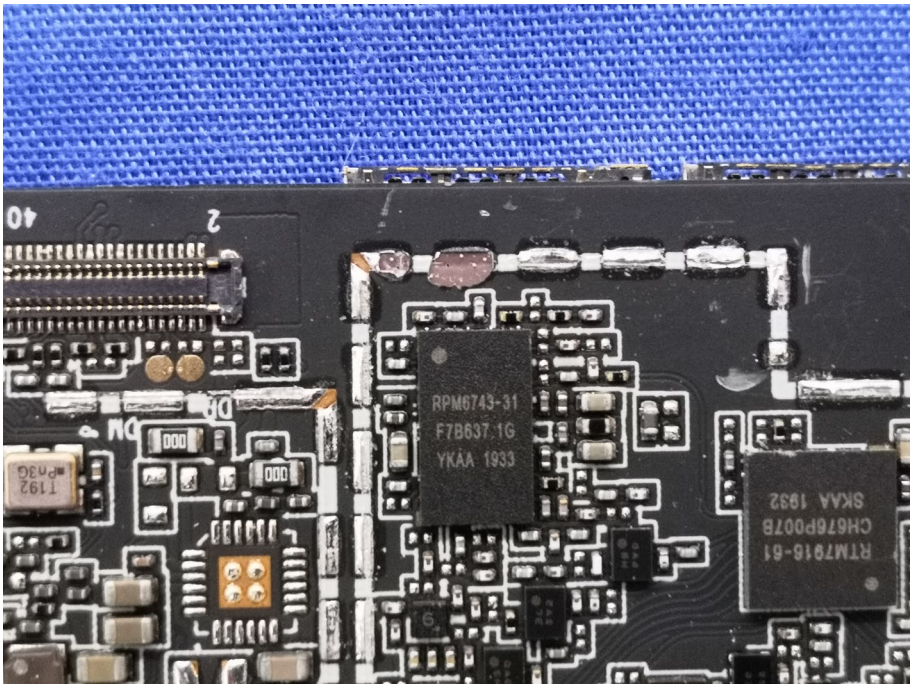
RPM6743-31
F7B637.1G
YKAA 1933
RTM7916-61
CH676P007B
SKAA 1932
T192
P03G

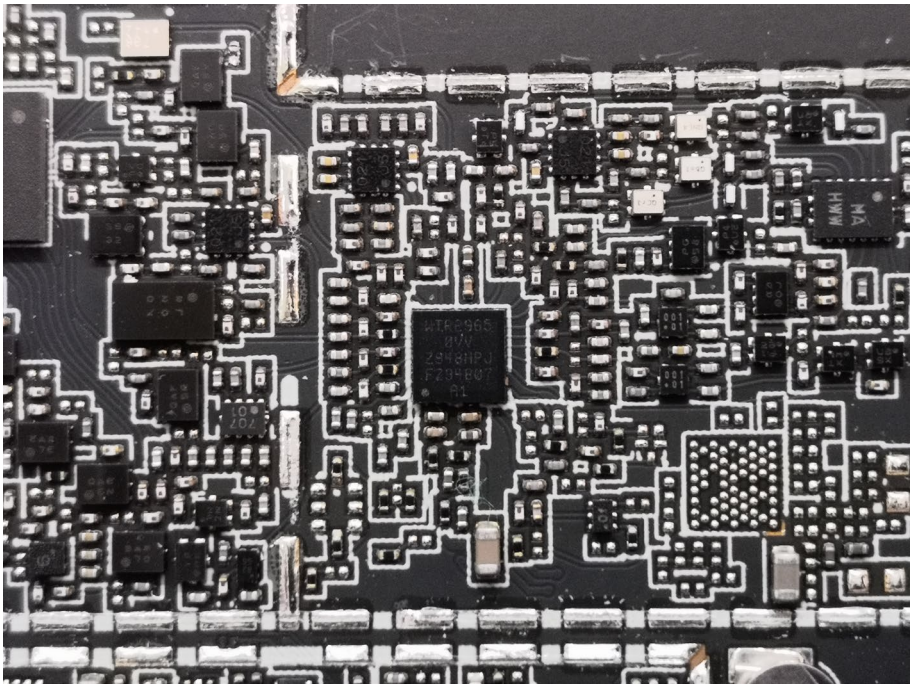
WTR2965
9V
Z948HPJ
F29480
A1

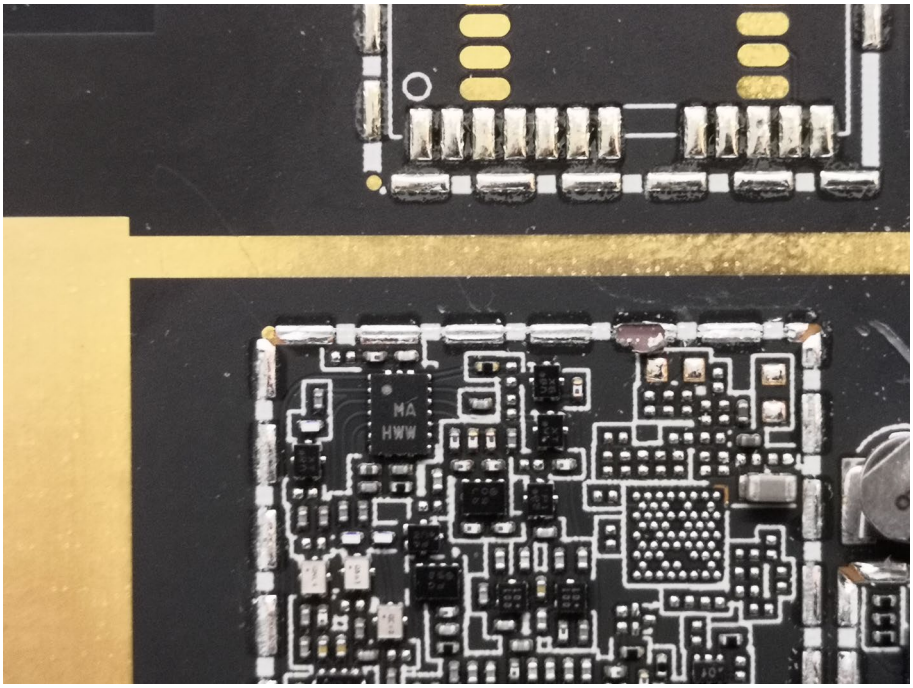
MA
HWW

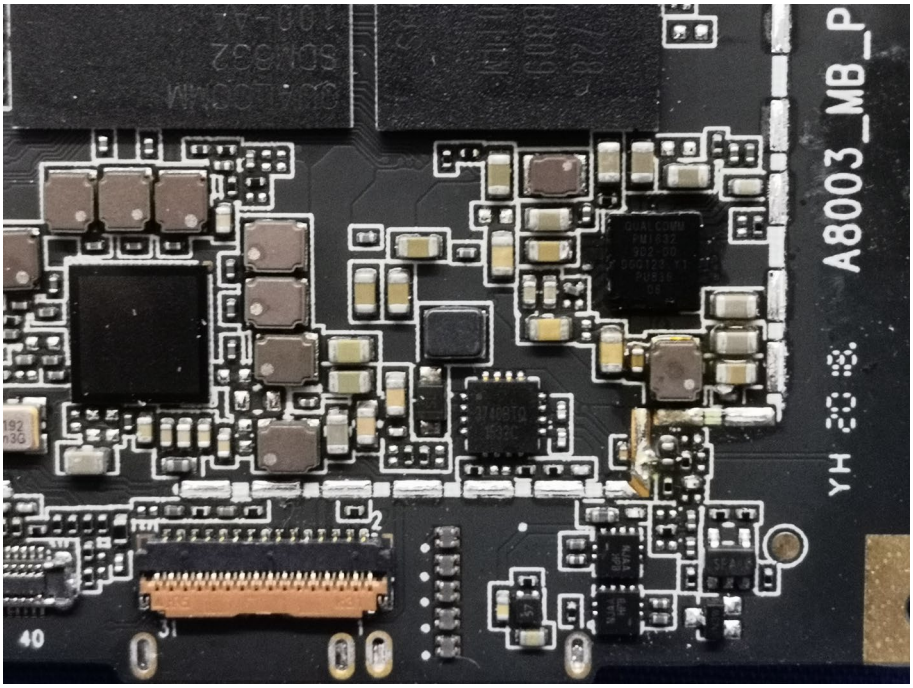
A8003_MB_P
YH
40

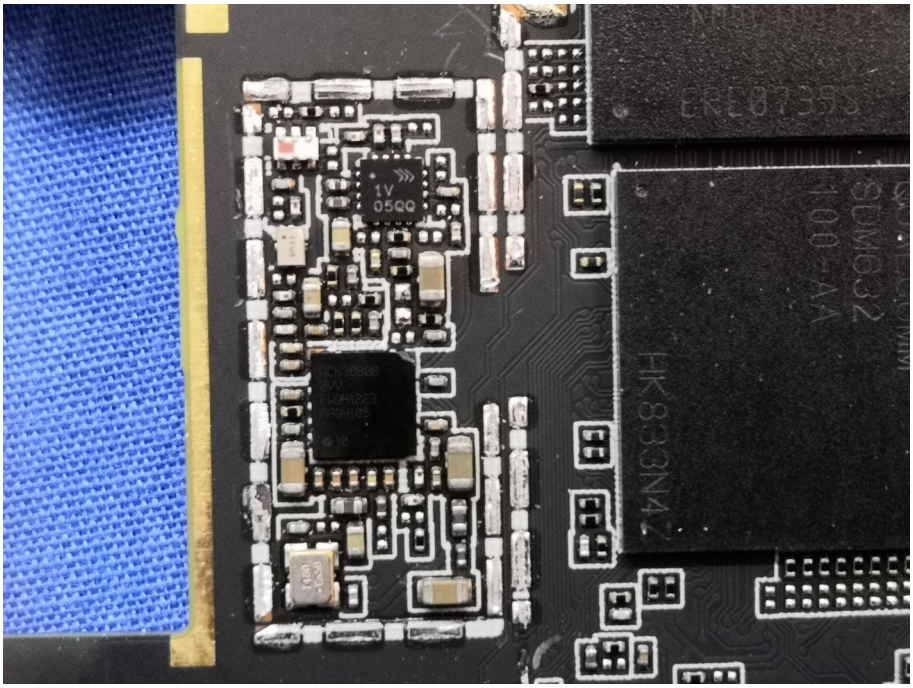
1V
05QQ
HK833N4Z
SDM632
100-AA

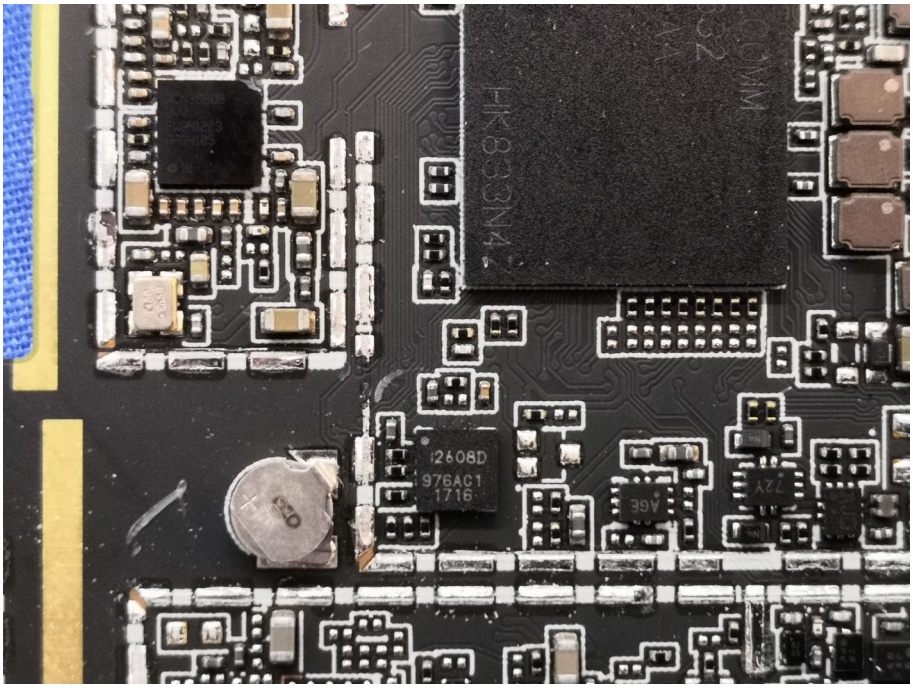
HK833N4Z
12608D
976AC1
1716

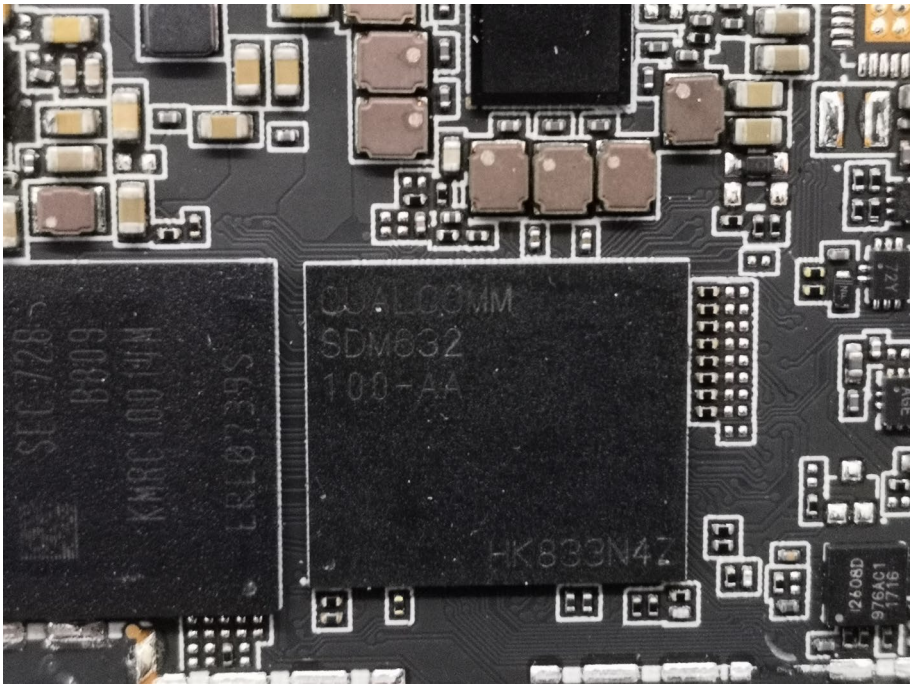
QUALCOMM
SDM632
100-AA
HK833N4Z
SEC 728
B809
KMRC100 14M
ERL8739S
12608D
976AC1
1716

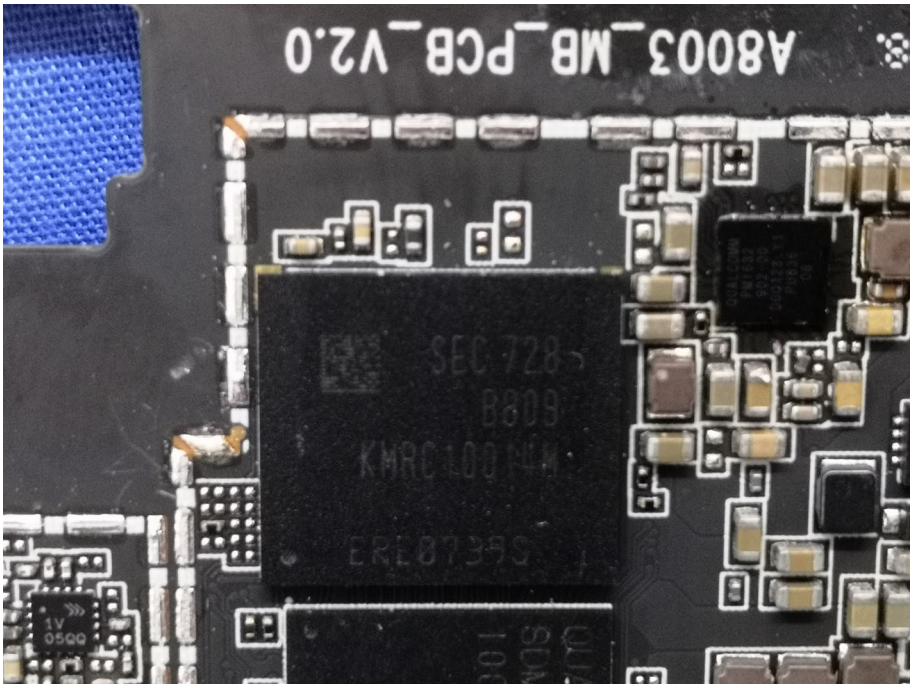
A8003_MB_PCB_V2.0
SEC 728
B809
KMRC100 14M
ERL8739S
1V
05QQ

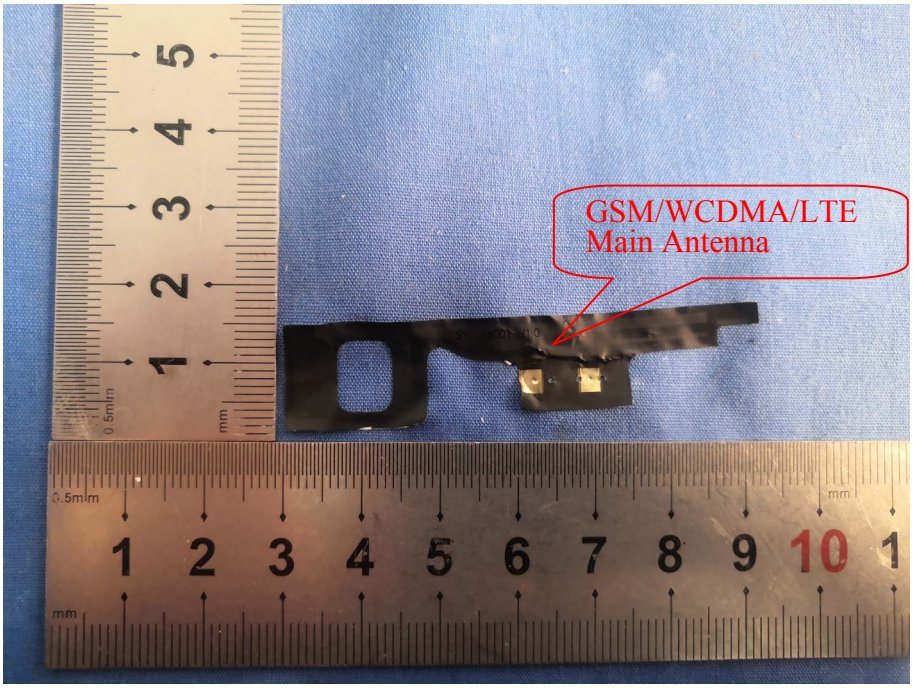
GSM/WCDMA/LTE
Main Antenna

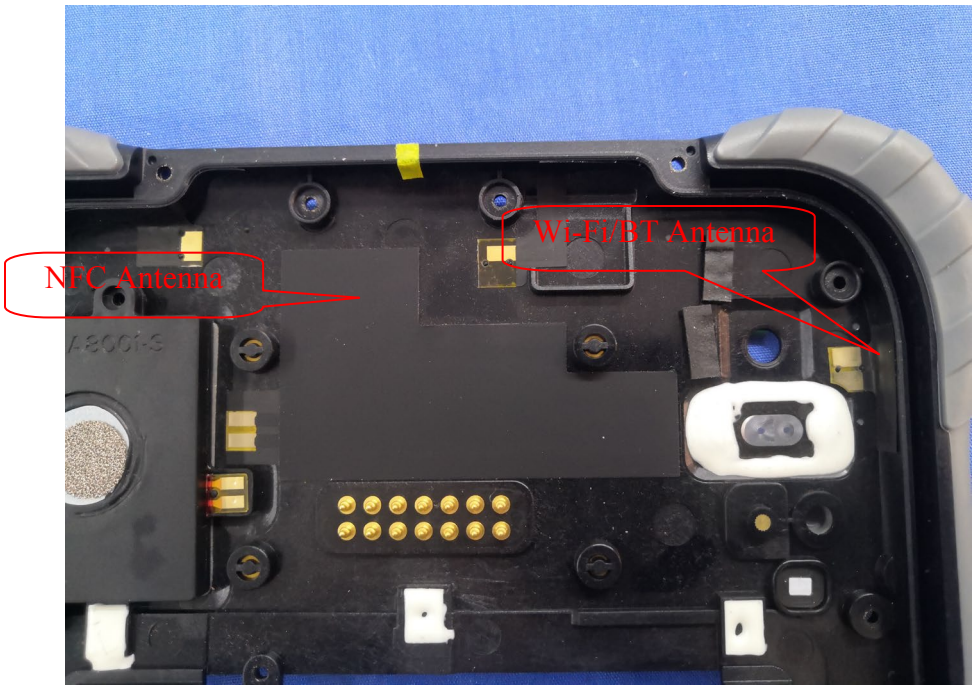
Wi-Fi/BT Antenna
NFC Antenna

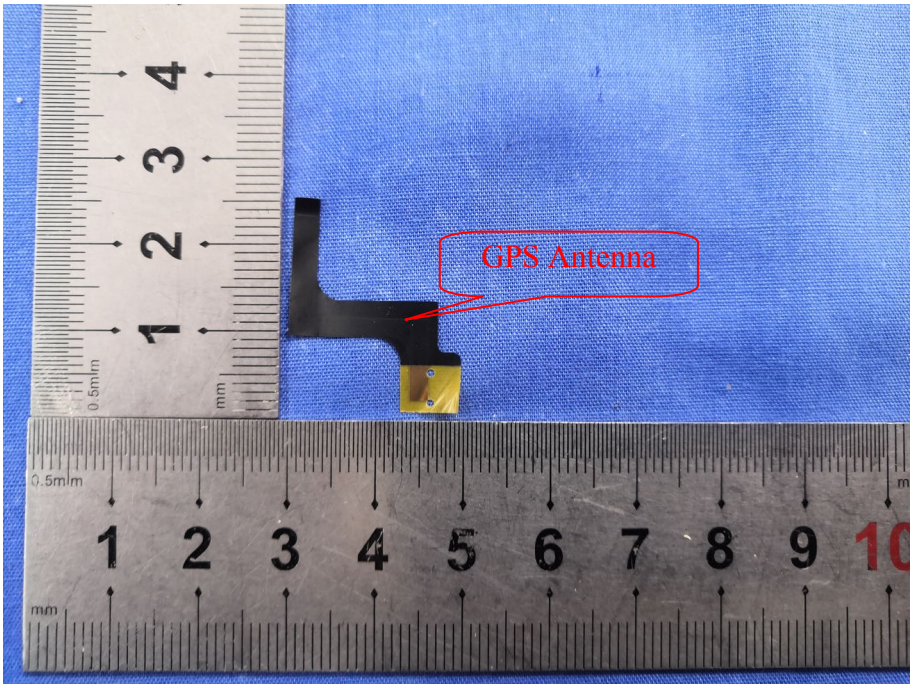
GPS Antenna

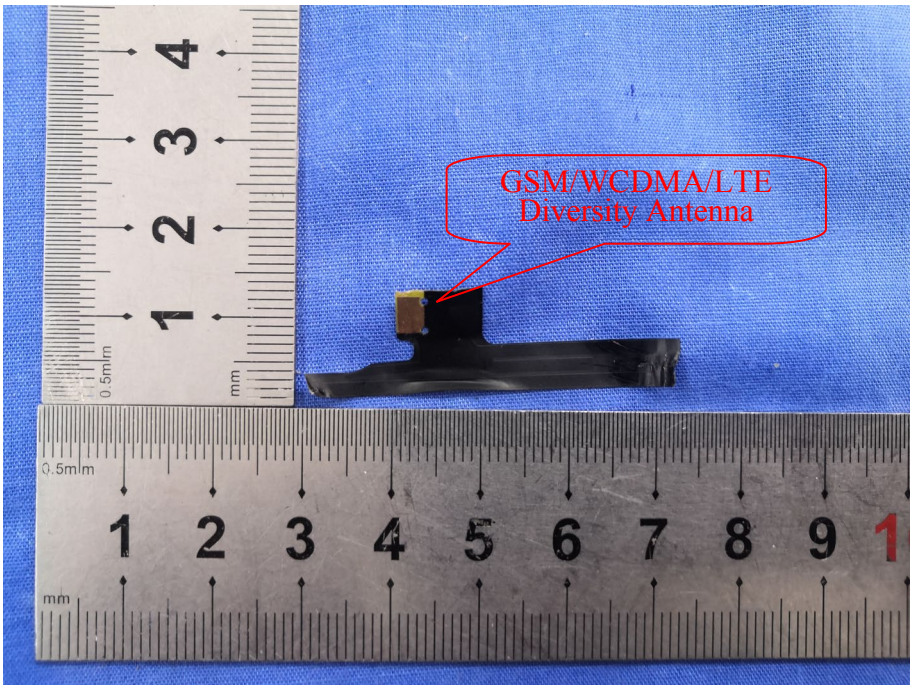
GSM/WCDMA/LTE
Diversity Antenna