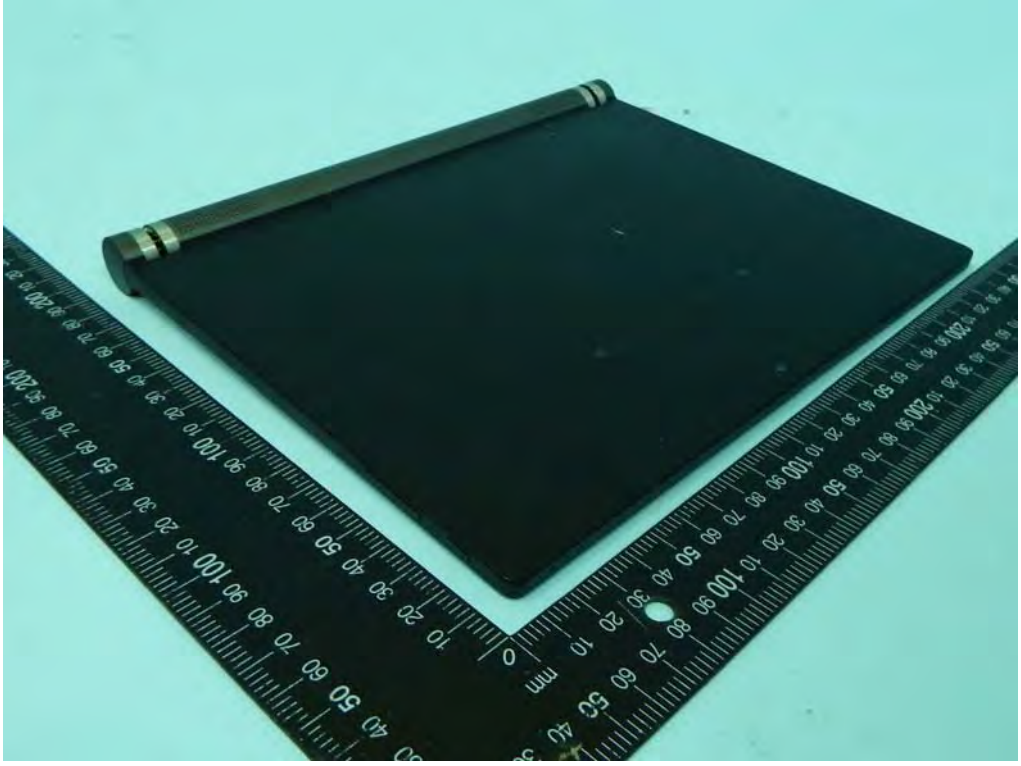

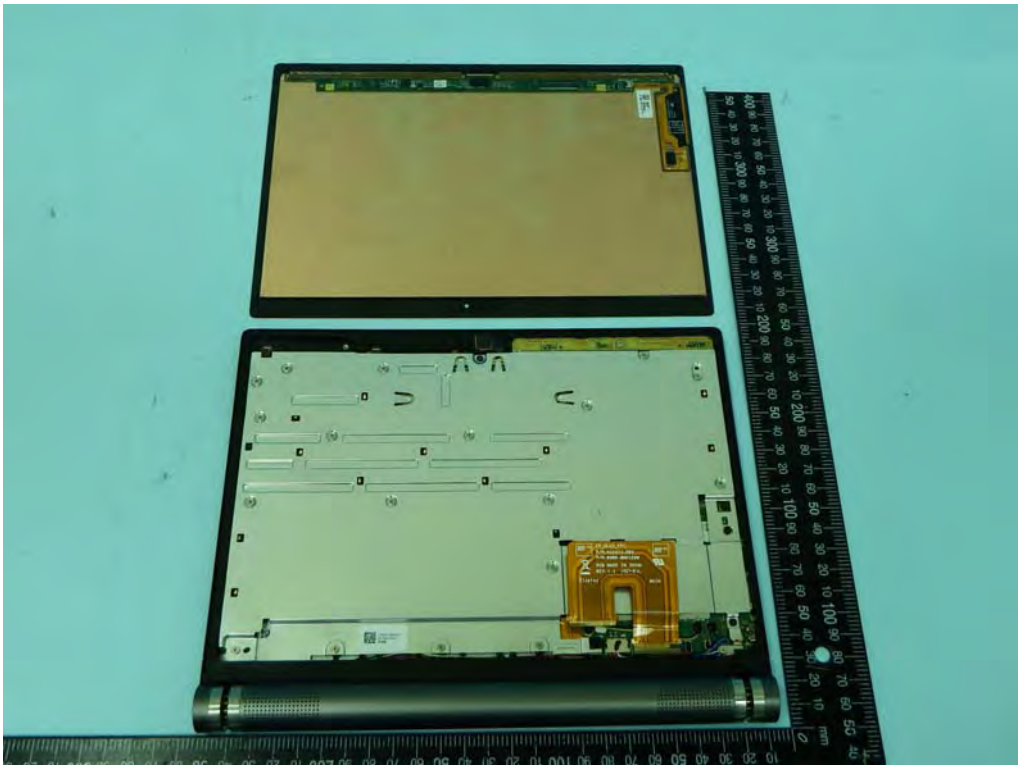

AMSA05BV07-0
IA1409182
A2BV2SD8GMIAC036
KR-0583XR-21323-49I-00U6-X01
AMSA05BV07_TSP_REV1.4
2014.08.12
BH1434
TF063
TF064
C48MBK1
2014. 03. 26 G
78-22

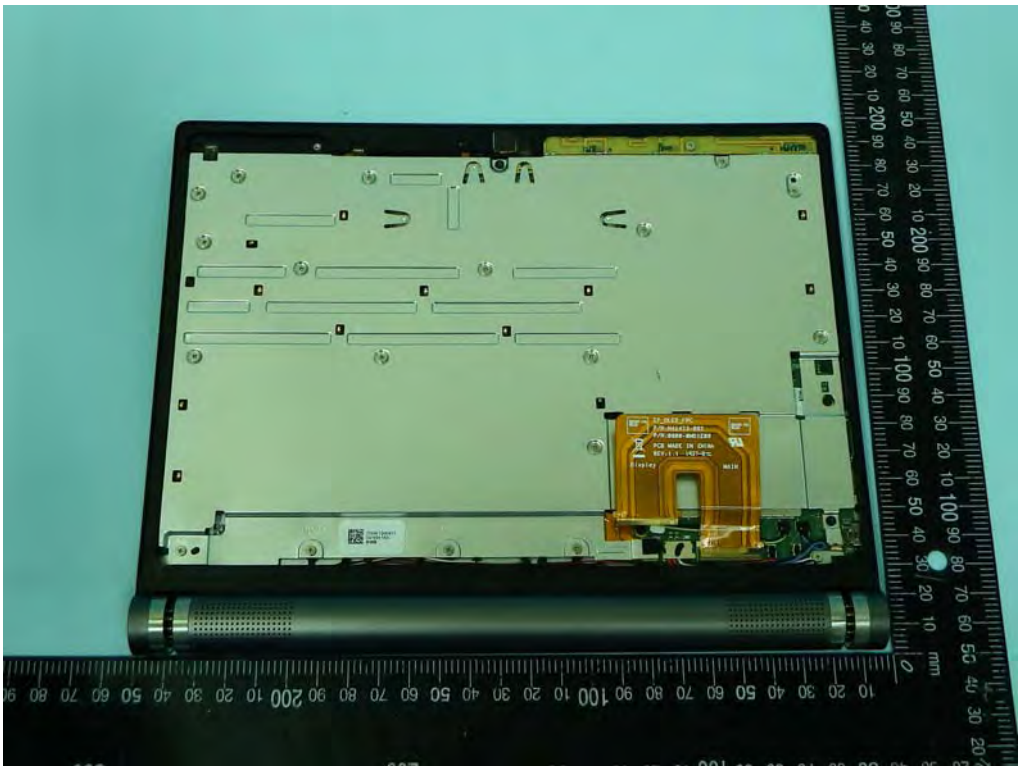

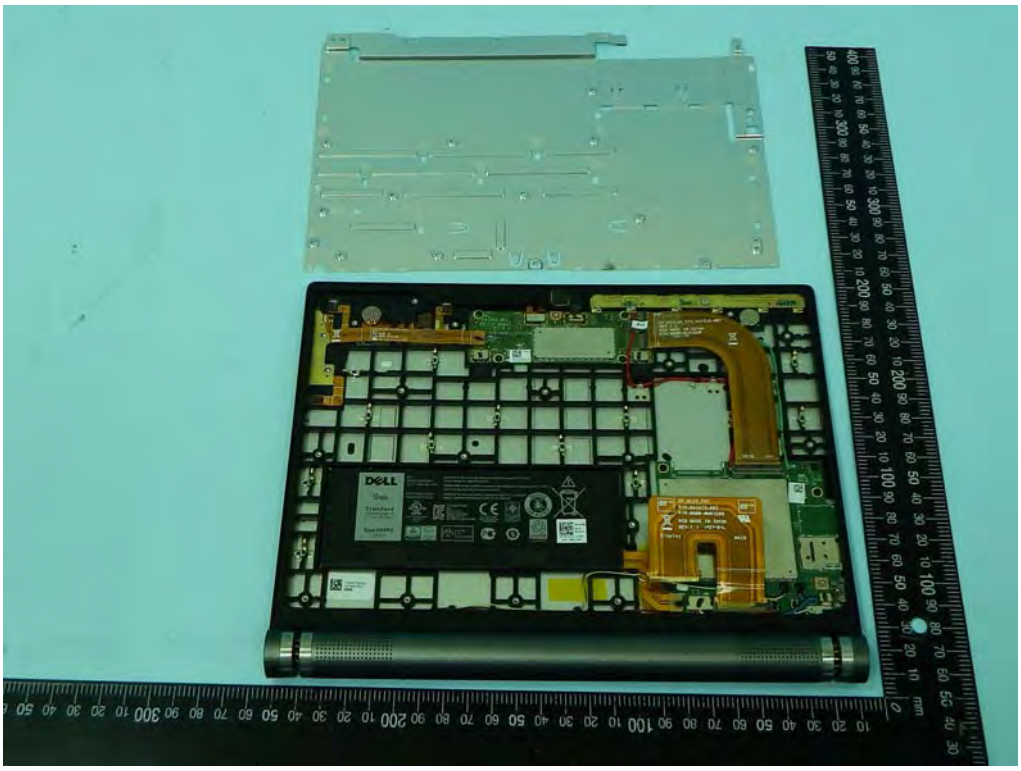

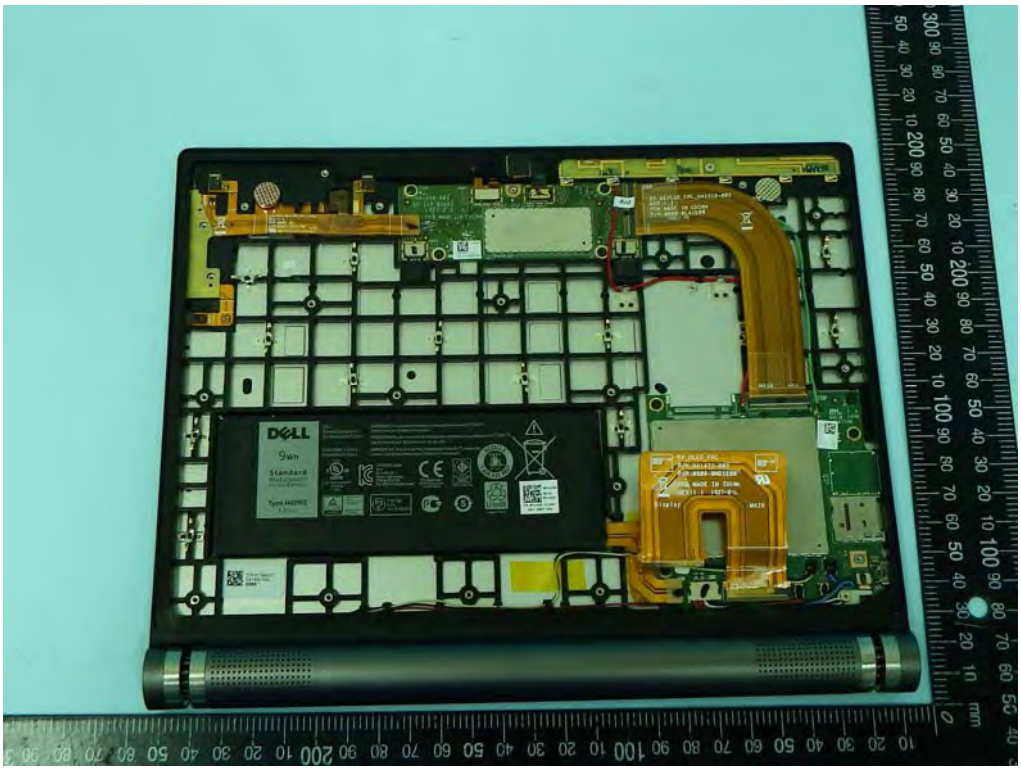

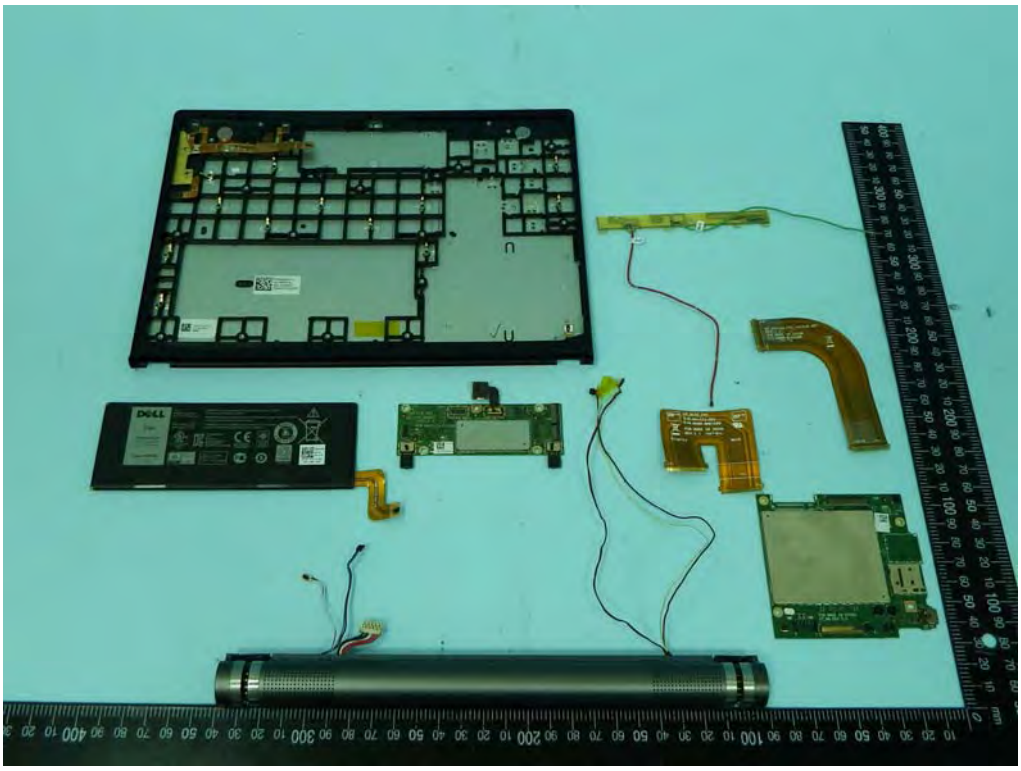

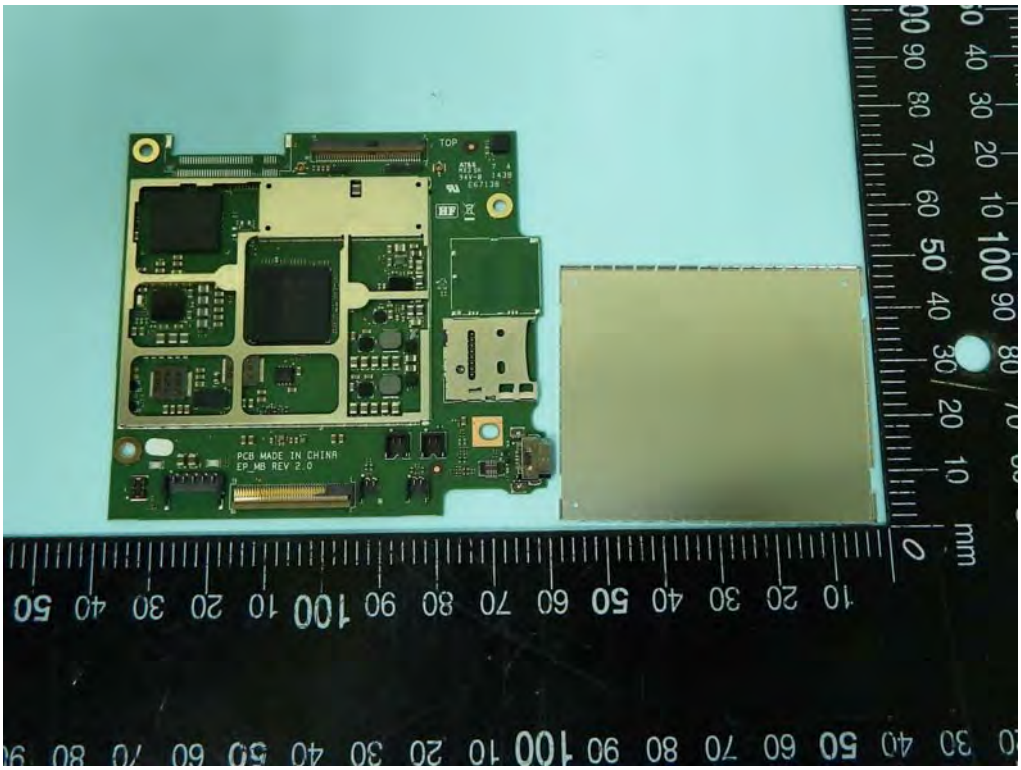
TOP
PCB MADE IN CHINA
EP_MB REV 2.0

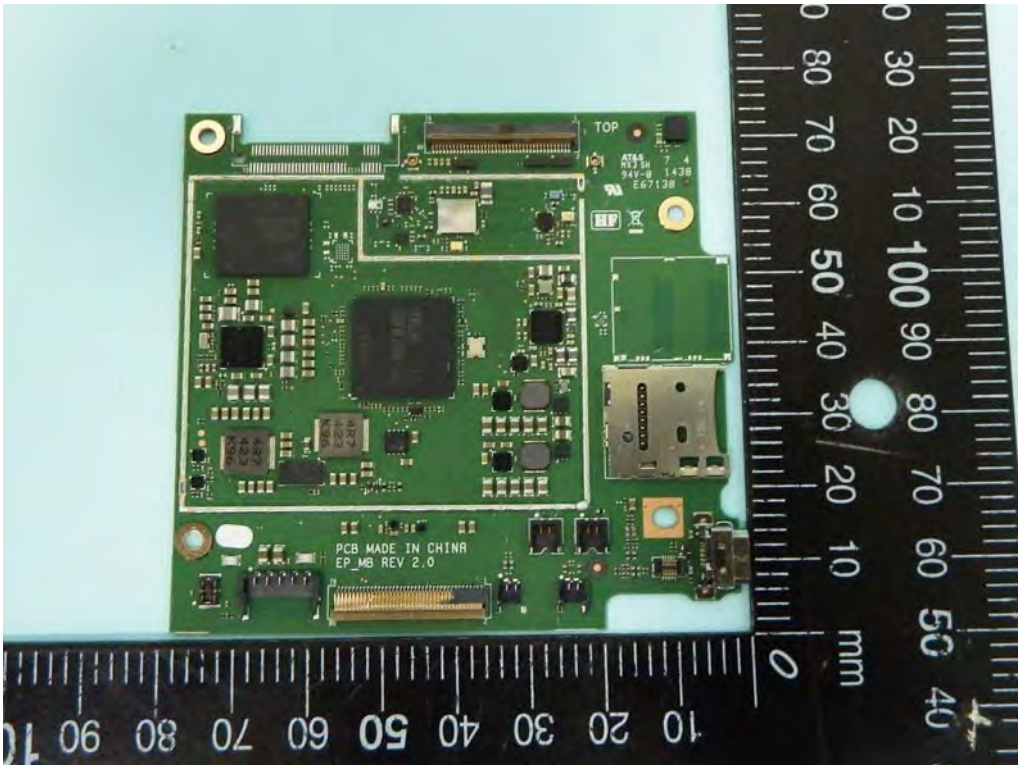
TOP
PCB MADE IN CHINA
EP_MB REV 2.0

SKY1
5608
SKY1
5203
BROADCOM
BCM4339XKUBG
TM1327 P10
301573-06 6TA

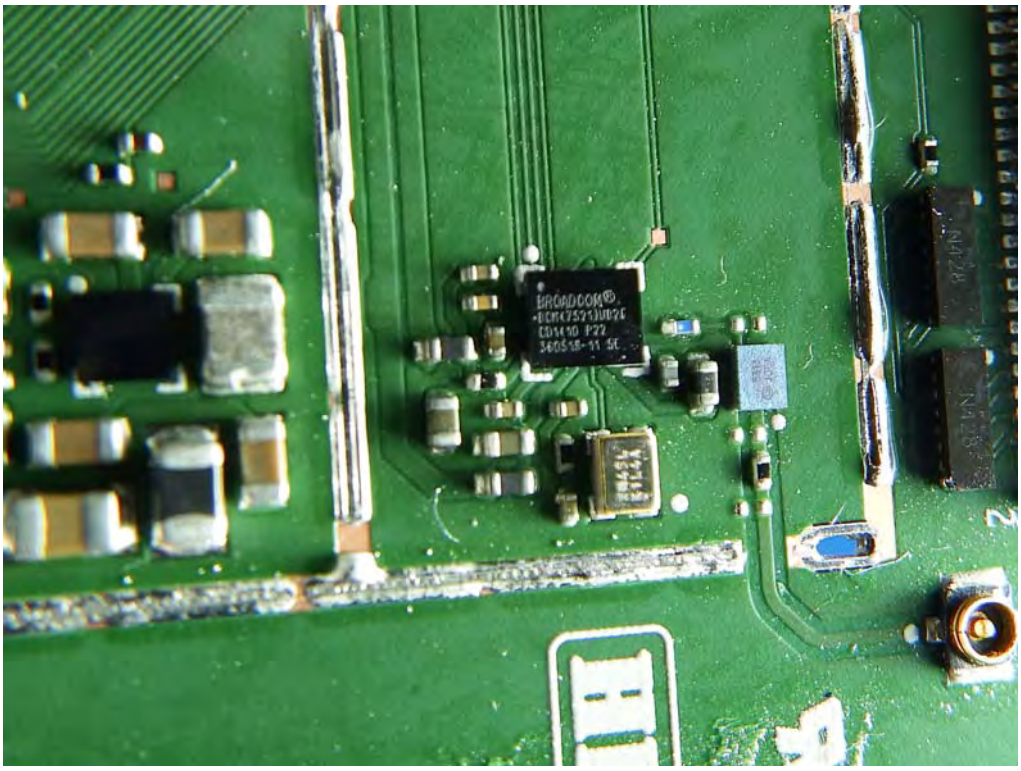
BROADCOM

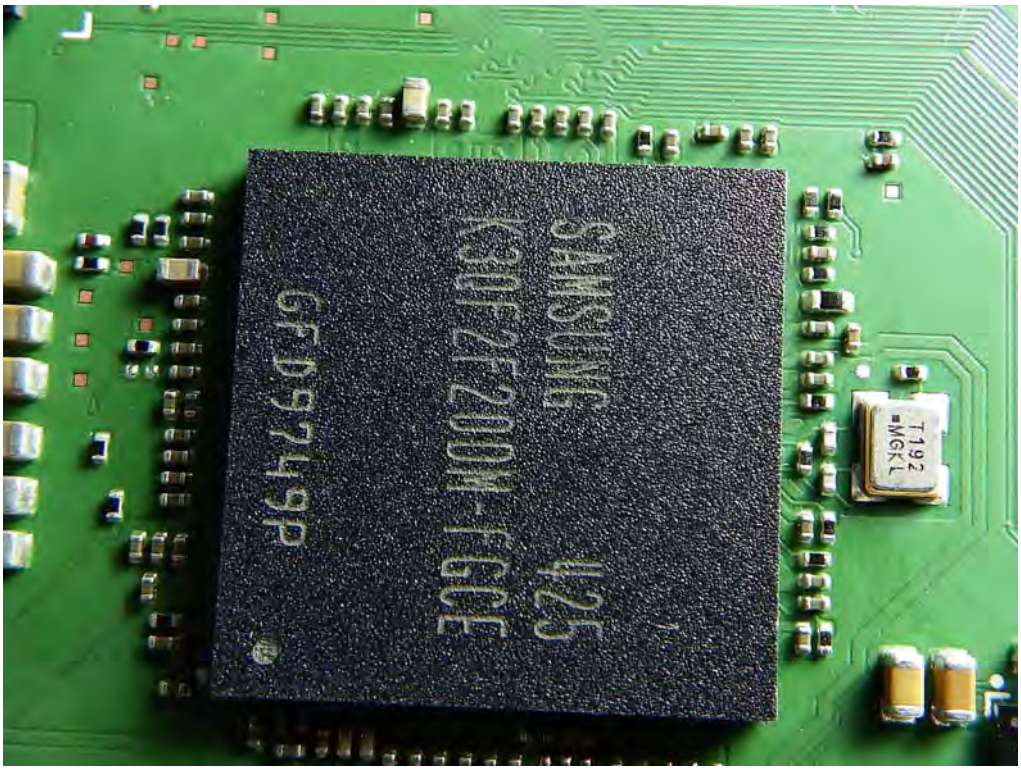
SAMSUNG
K9F2808U0C-PCB0
T192
MGKL

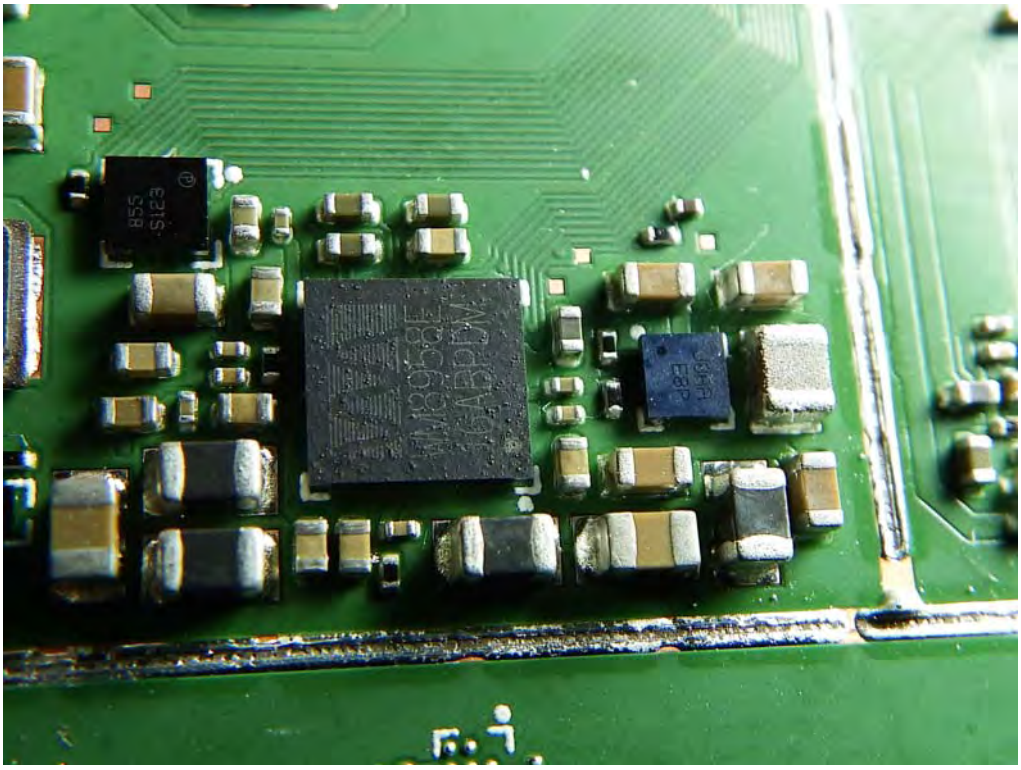
B55
S123

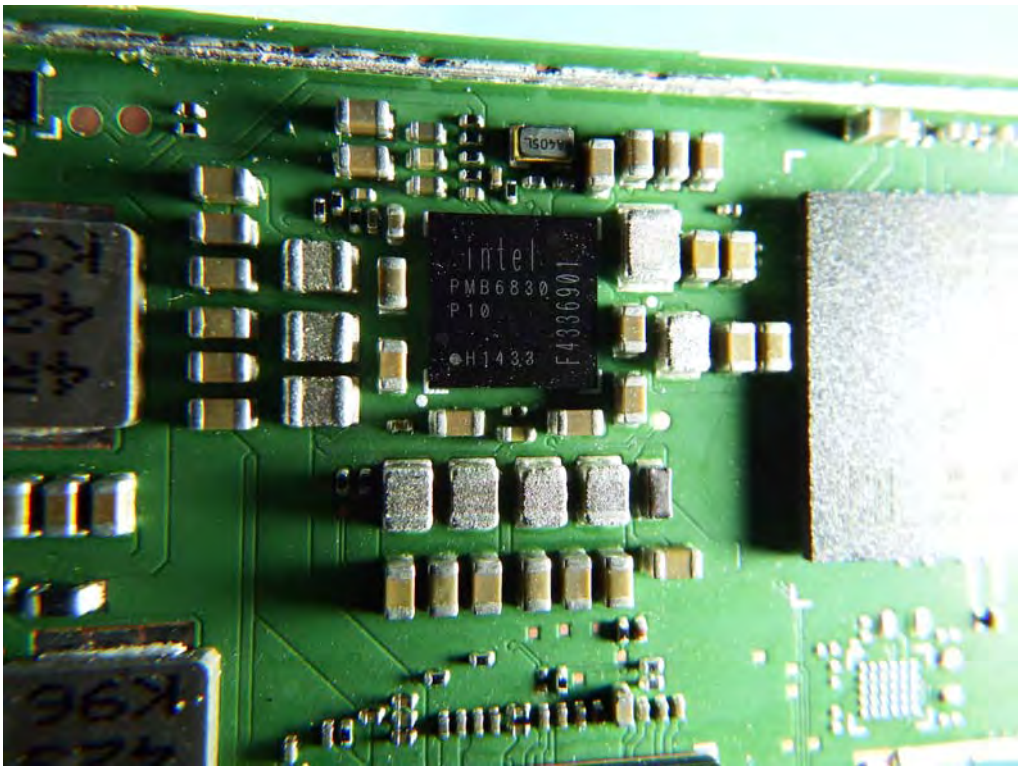
intel
PMB6830
P10
H1433
F436901

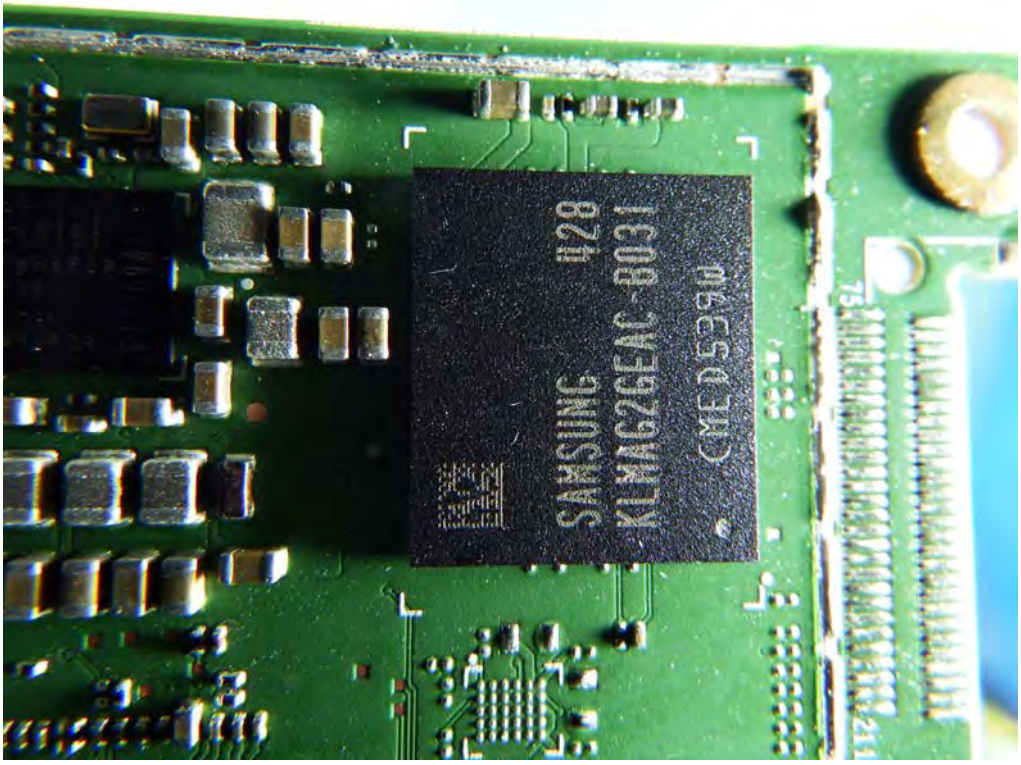
SAMSUNG
KLMAG2GEAC-B031

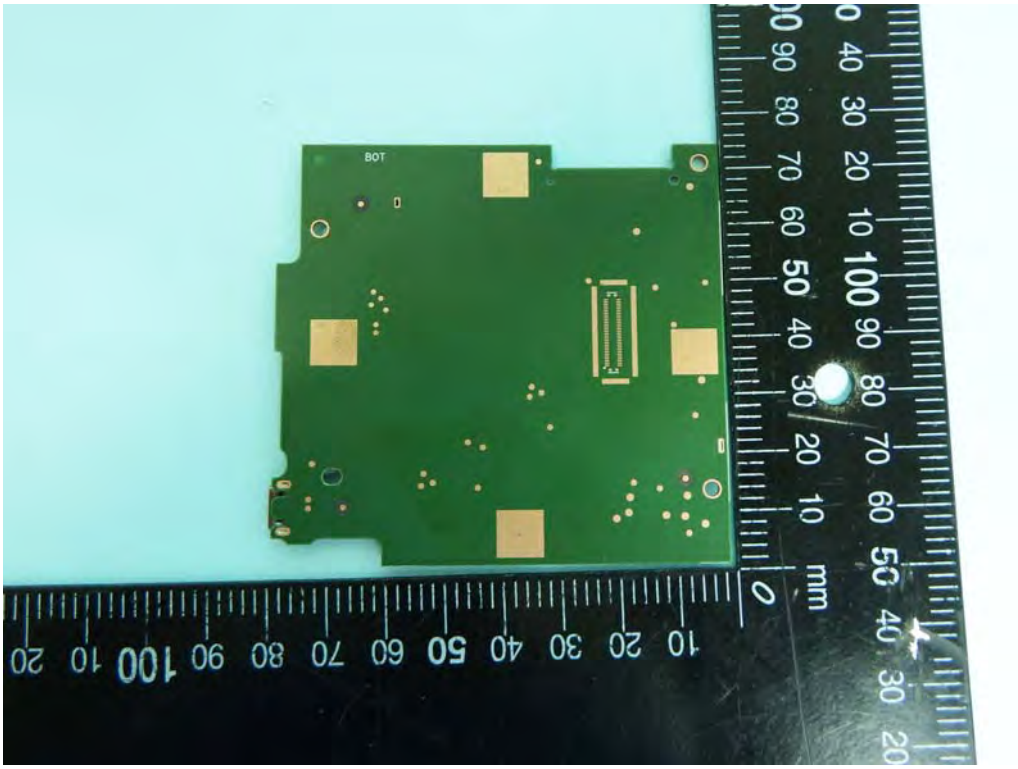
BOT
mm

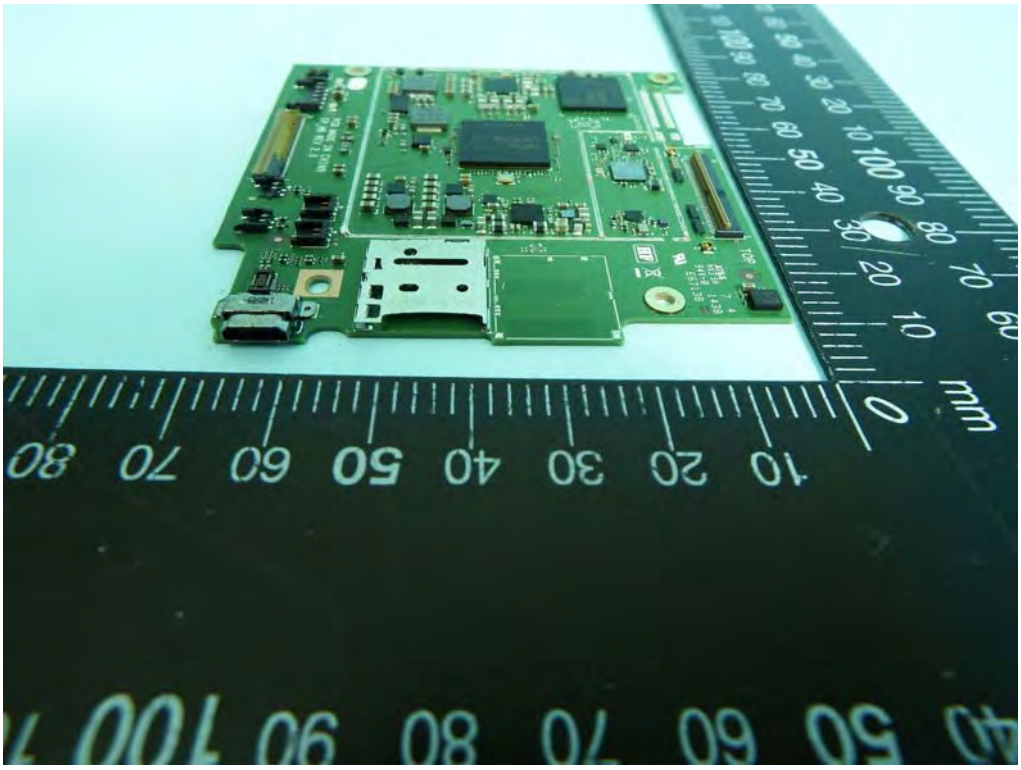
mm

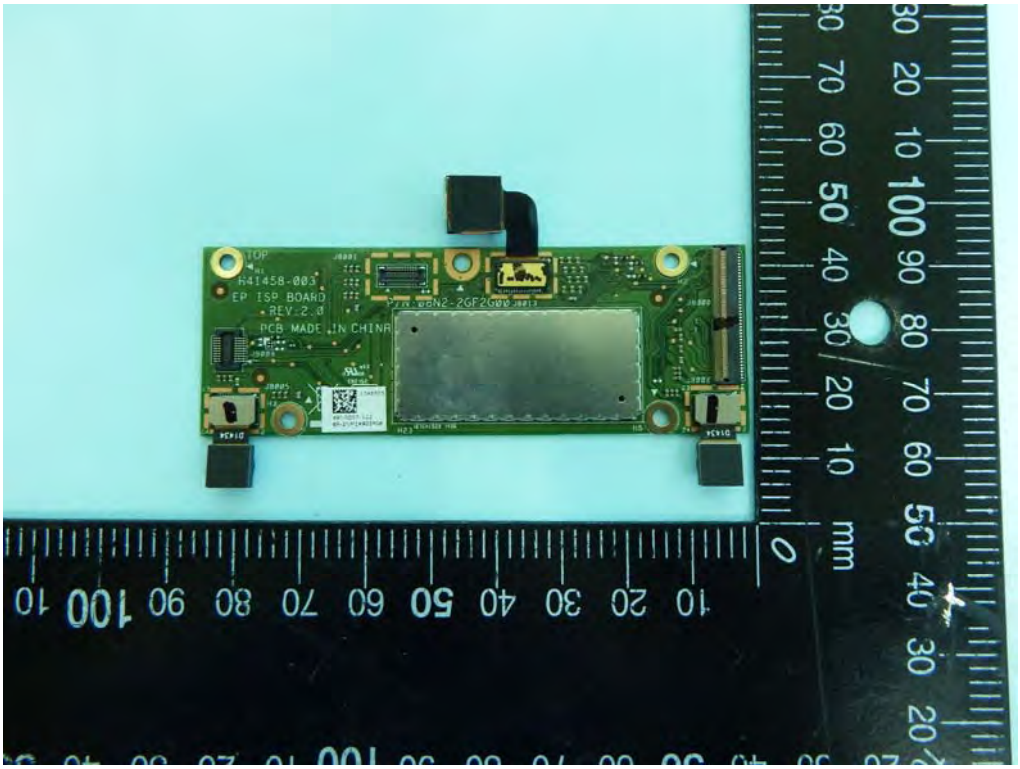
TOP
641458-003
EP ISP BOARD
REV:2.0
PCB MADE IN CHINA

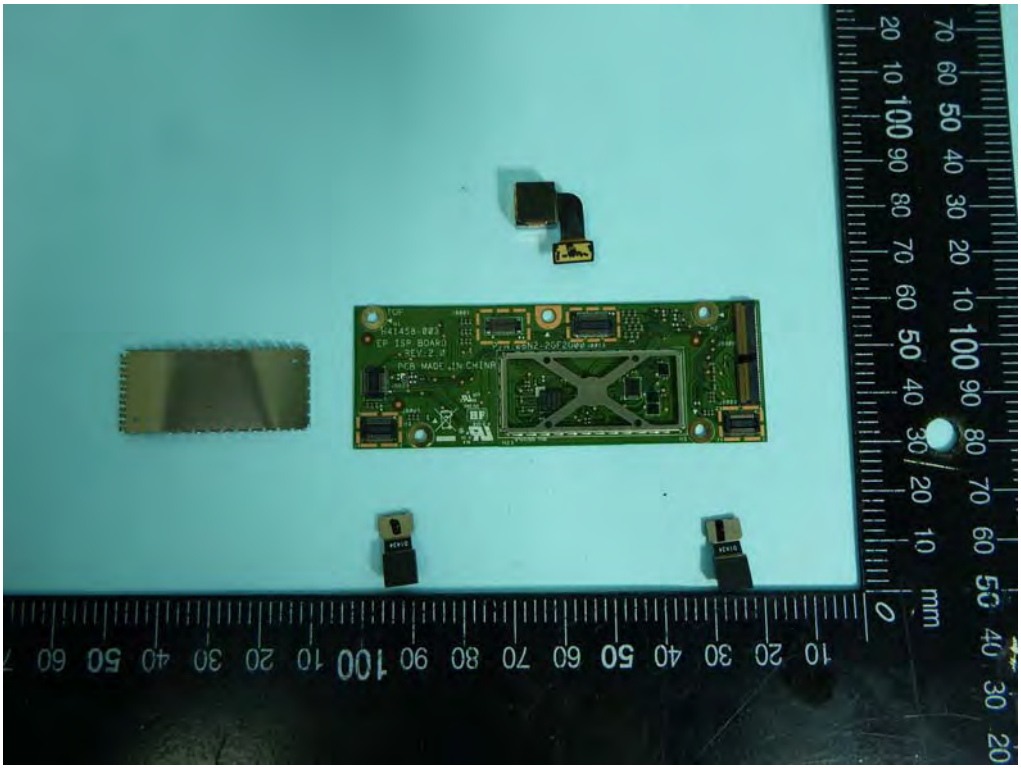
TOP
641458-003
EP ISP BOARD
REV:2.0
PCB MADE IN CHINA

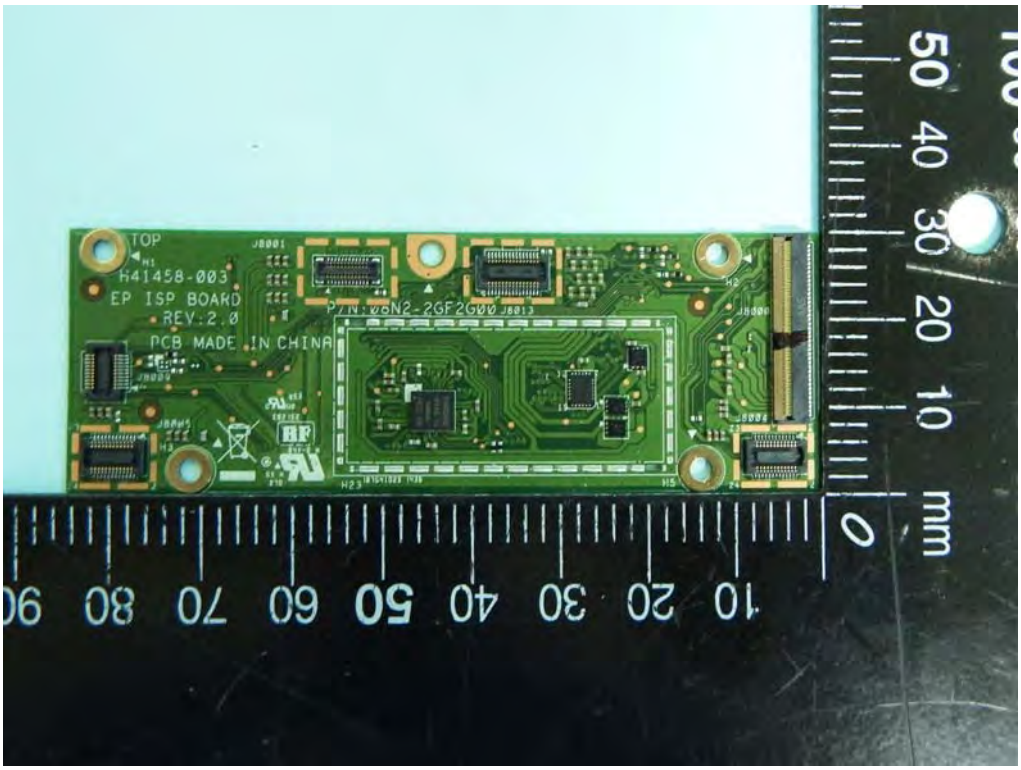
TOP
H41458-003
EP ISP BOARD
REV:2.0
PCB MADE IN CHINA
P/N:W8N2-2GF2G00
mm

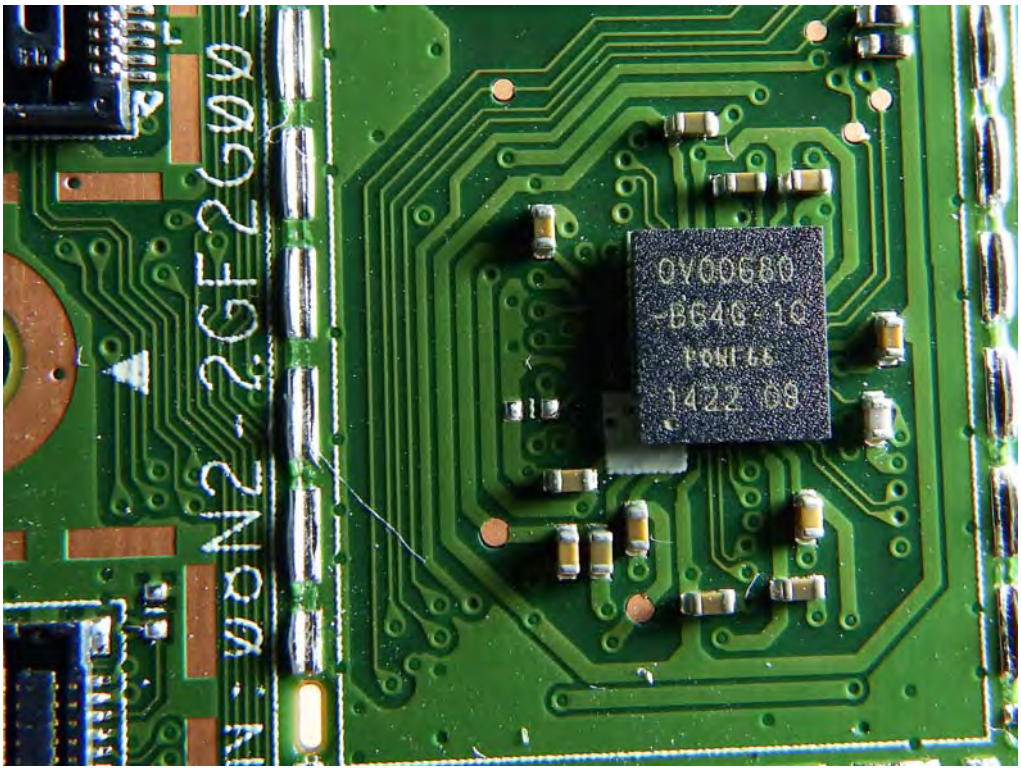
0V00680
-BG4G-10
POWI-66
1422 09
W8N2-2GF2G00

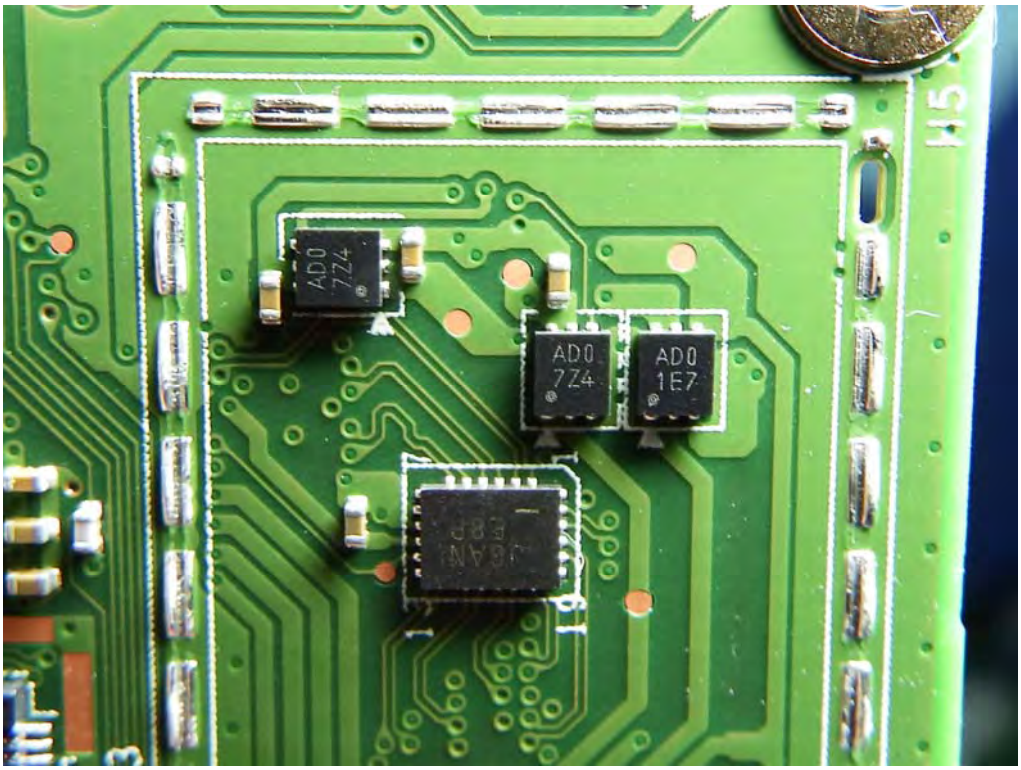
AD0
7Z4
AD0
7Z4
AD0
1E7

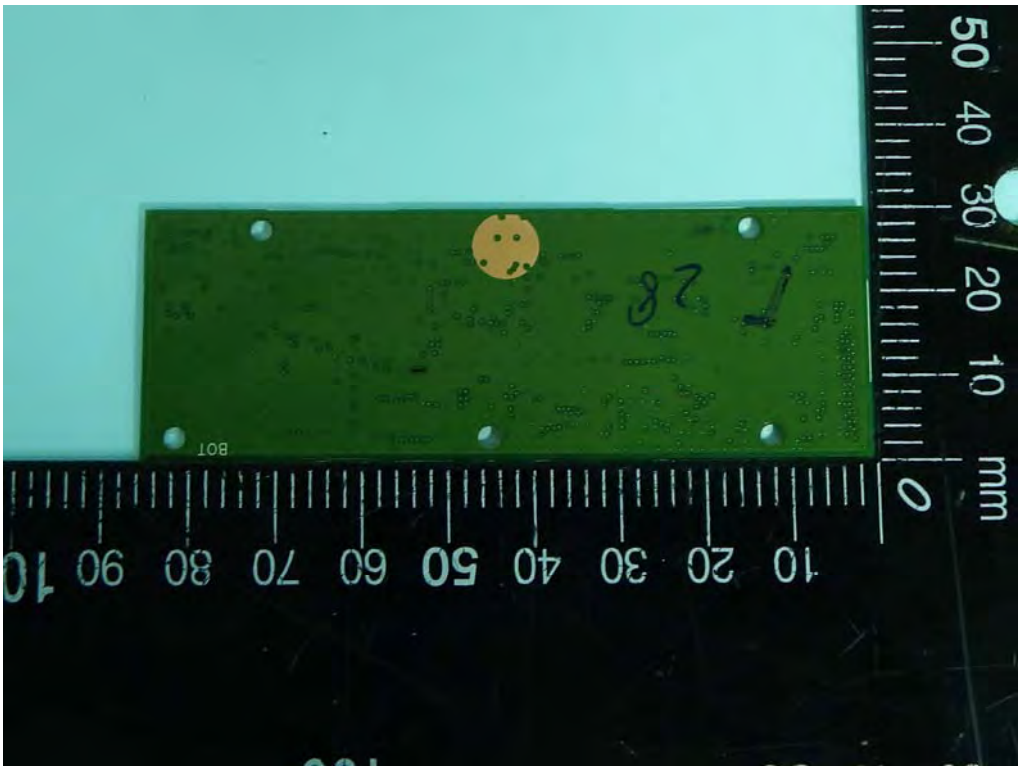
50 40 30 20 10 0 mm
10 20 30 40 50 60 70 80 90 100
BOT

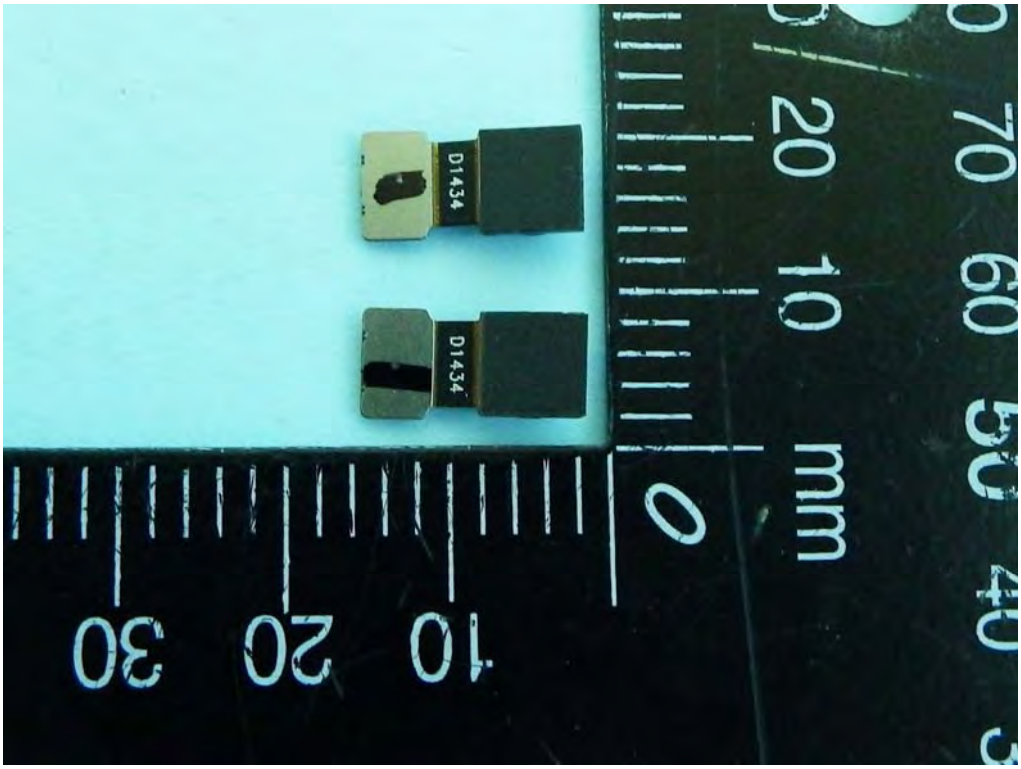
D1434
D1434
mm

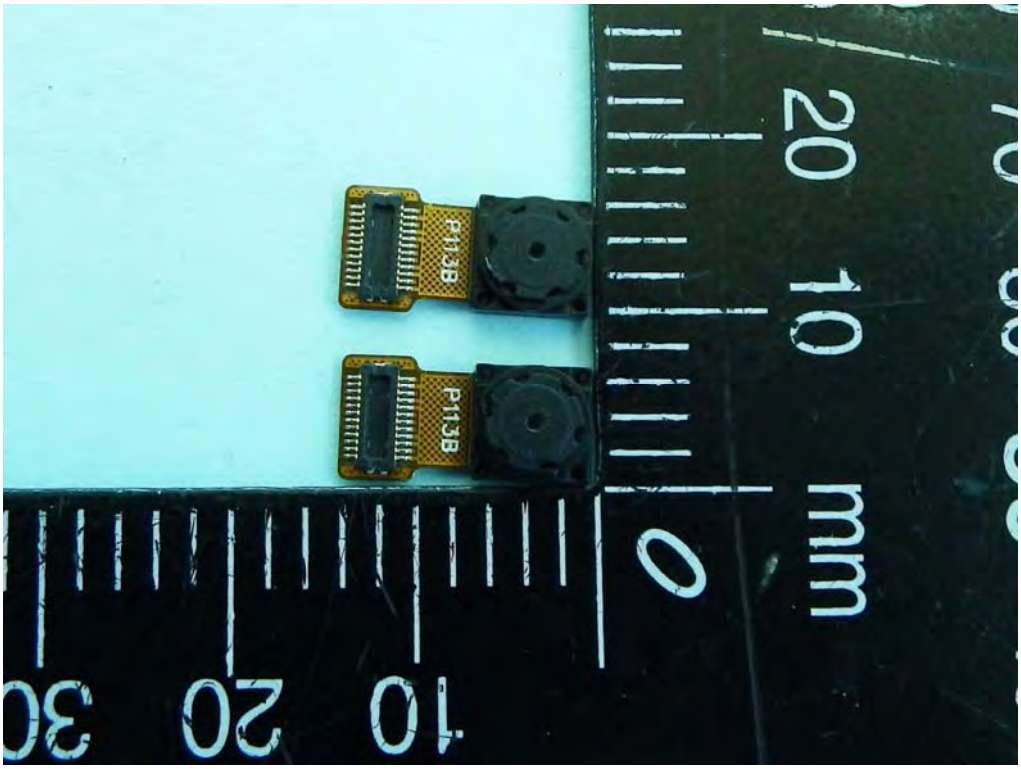
P113B
P113B
mm

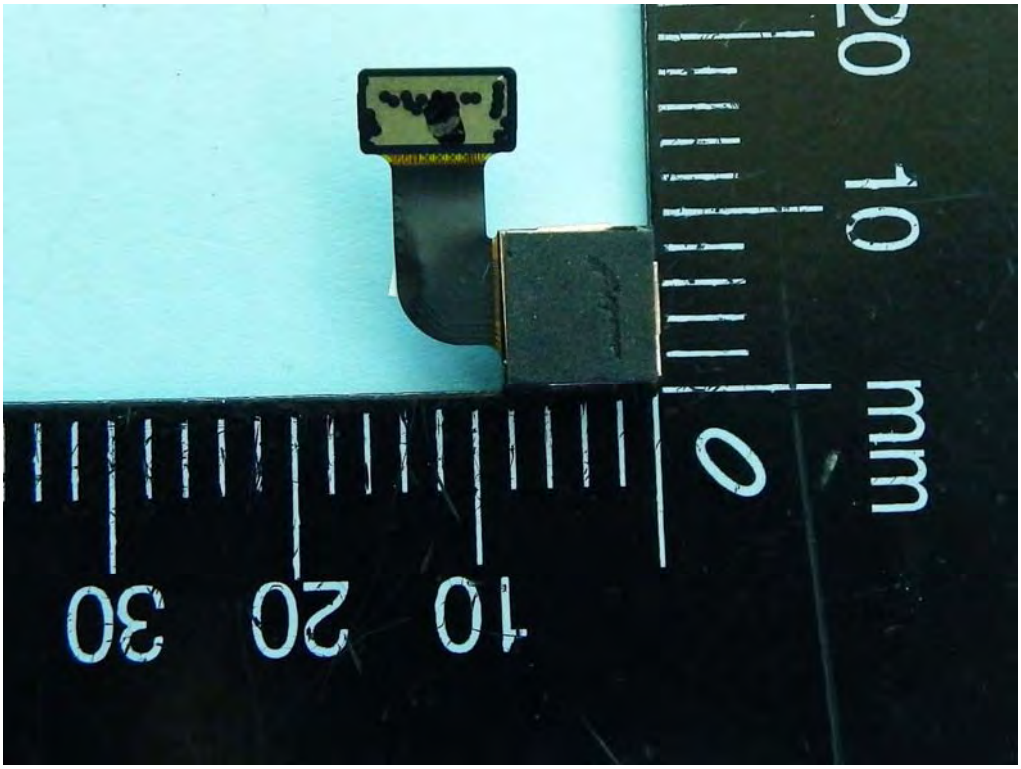
mm
0
10
20
30
10
20

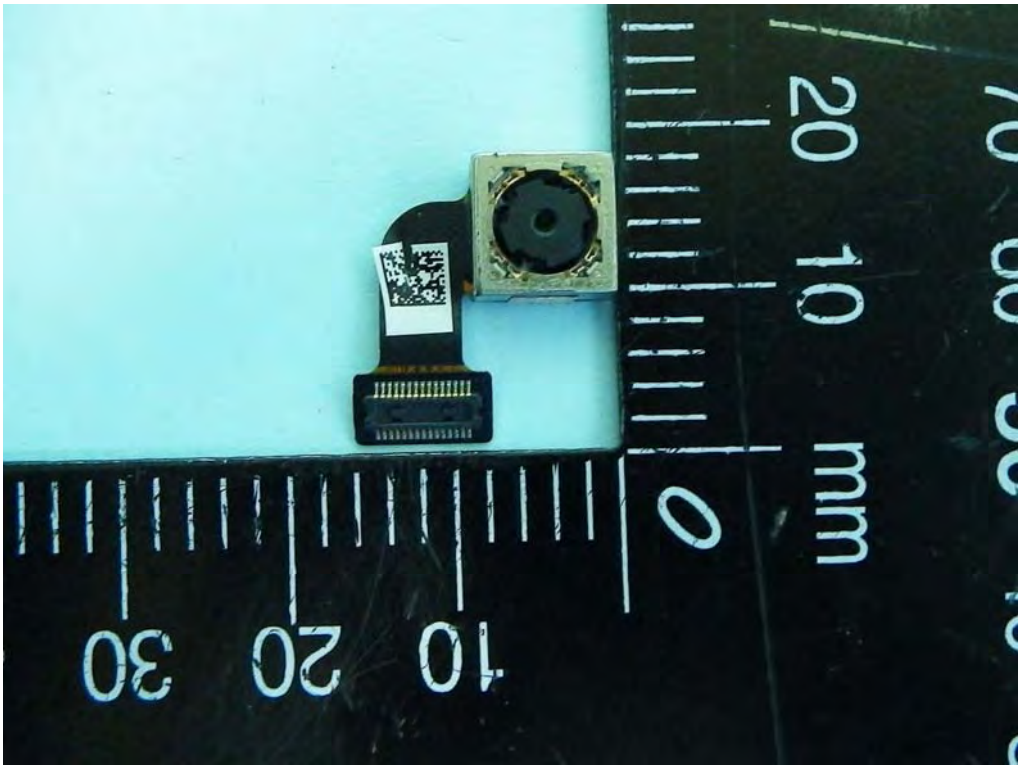
mm
0
10
20
30
10
20

DELL
9Wh
Standard
Rechargeable
Li-ion Battery
Type H6PR0
3.7V
mm

DELL
9Wh
Standard
Rechargeable
Li-ion Battery
Type H6PR0
3.7V
DELL
Battery Questions?
Go to www.dell.com
Cells made in China
Assembled in China
CAUTION Do not expose the battery to temperatures above 65 °C (149°F).
See the manual for safety instructions.
PRÉCAUTION Ne pas soumettre la batterie à des temperatures supérieures à 65 °C (149 °F).
Voir le manuel pour des instructions de sécurité.
VORSICHT Der Akku darf niemals Temperaturen über 65 °C ausgesetzt
werden. Sicherheitsanweisungen finden Sie im Handbuch.
7G04
LISTED
I.T.E. ACCESSORY
E184259
STS
XU120003-14048
PP11AT125-1
Simplo Technology
(Chang Shu) Inc.
A/S 연락처: 080-854-0066
EU 2485mAh
Raheen Business Park
Limerick Ireland
1ICP3/49/123
RECYCLE
1.800.822.8837
Li-ion00
Japan Only
2014/09
DP/H
8VJ31R
CM-8VJ31R-71766-
497-I8KP-X02

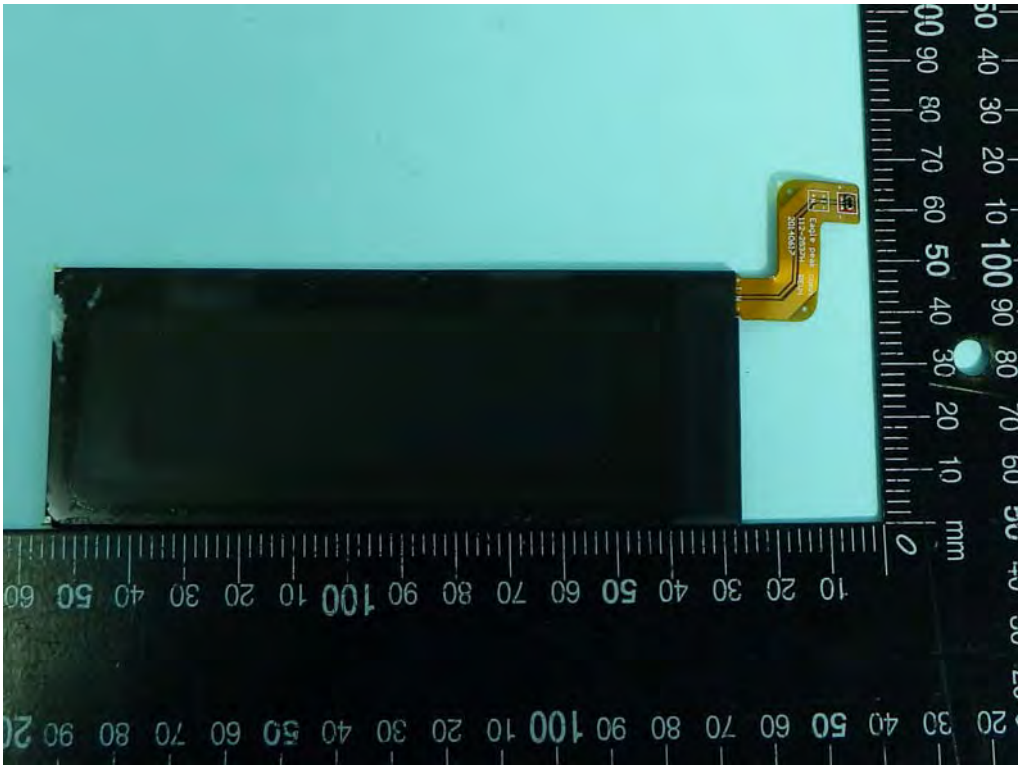

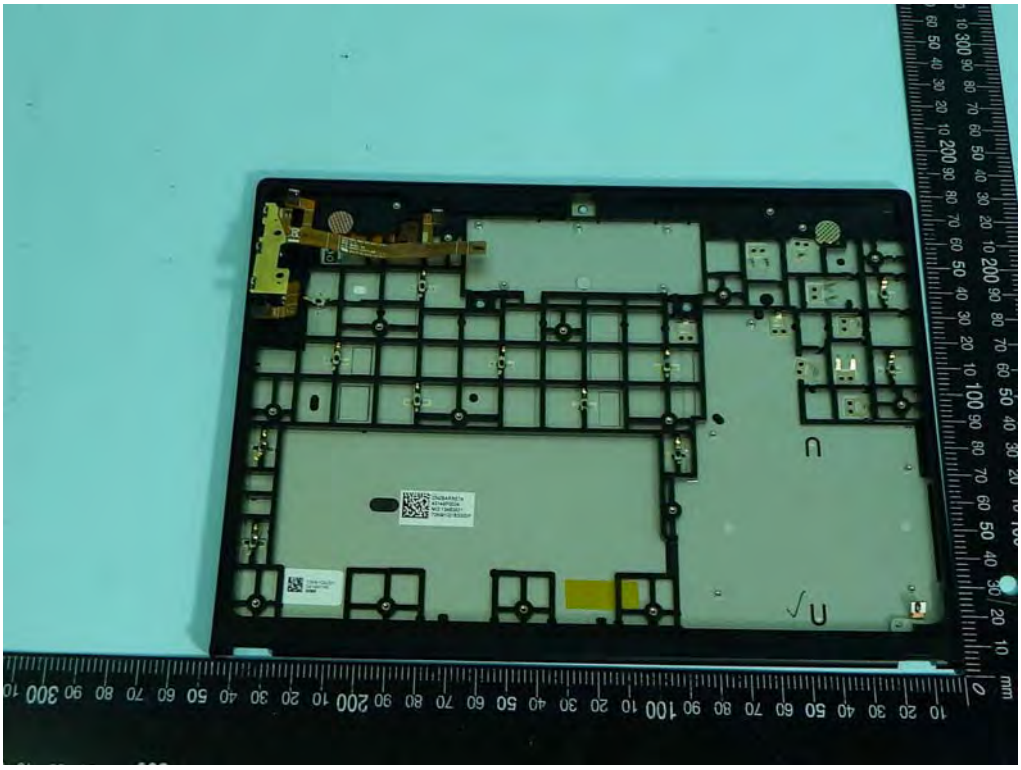

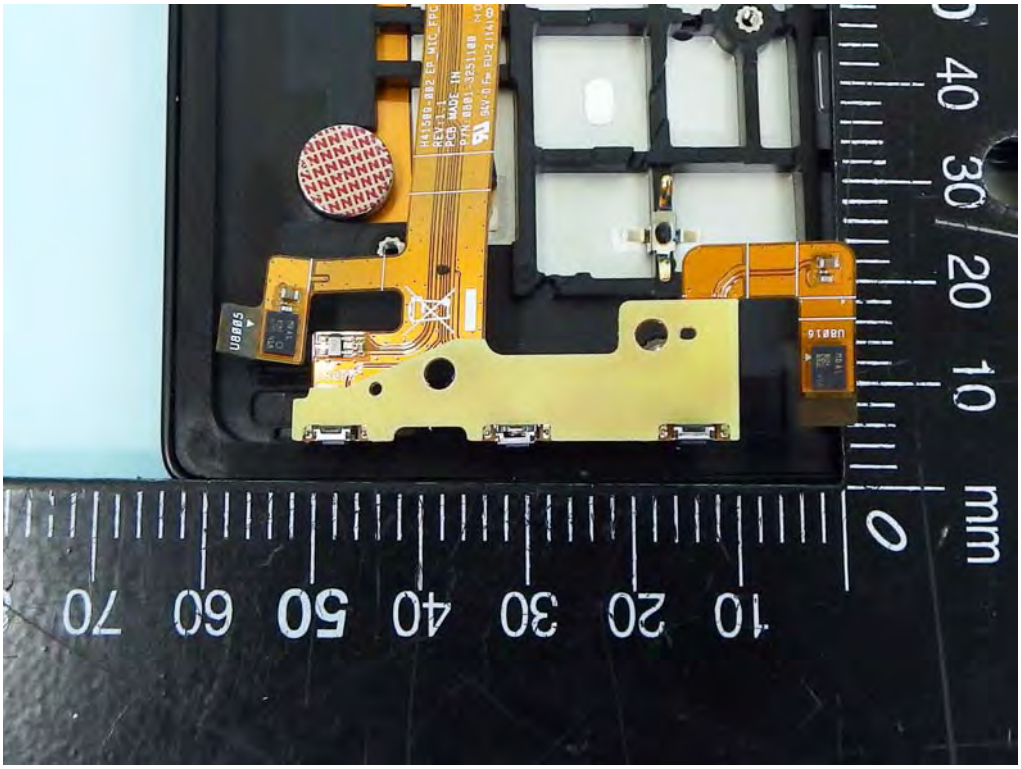
U8805
U8815
mm

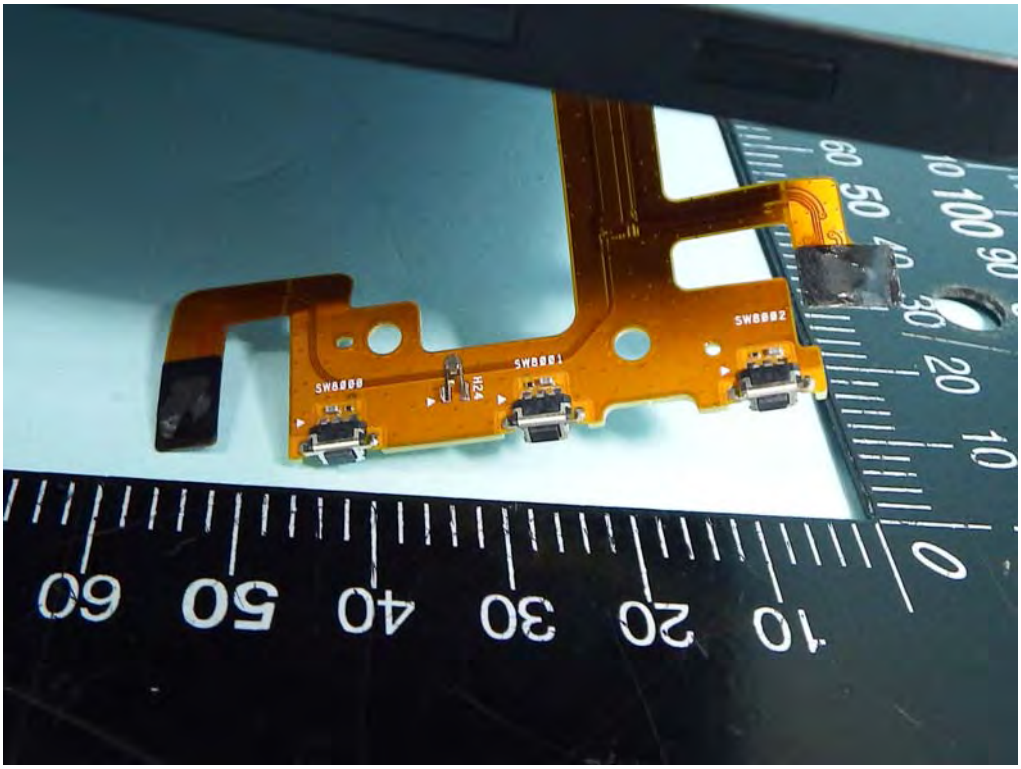
SW8800
SW8801
SW8802
H24

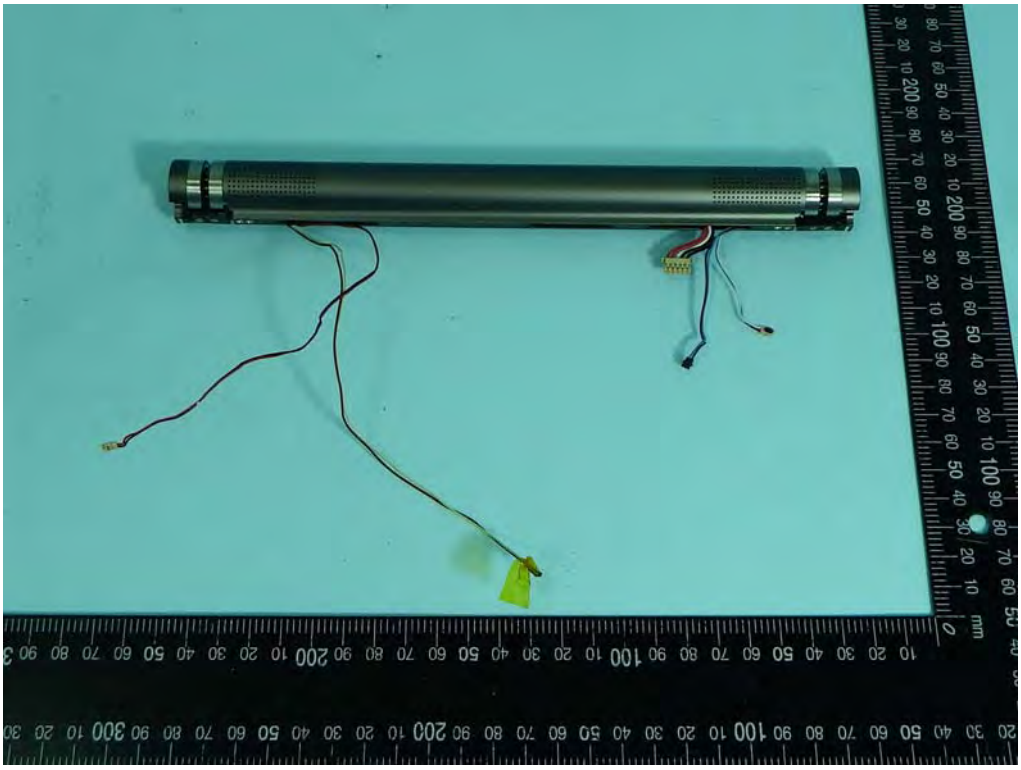

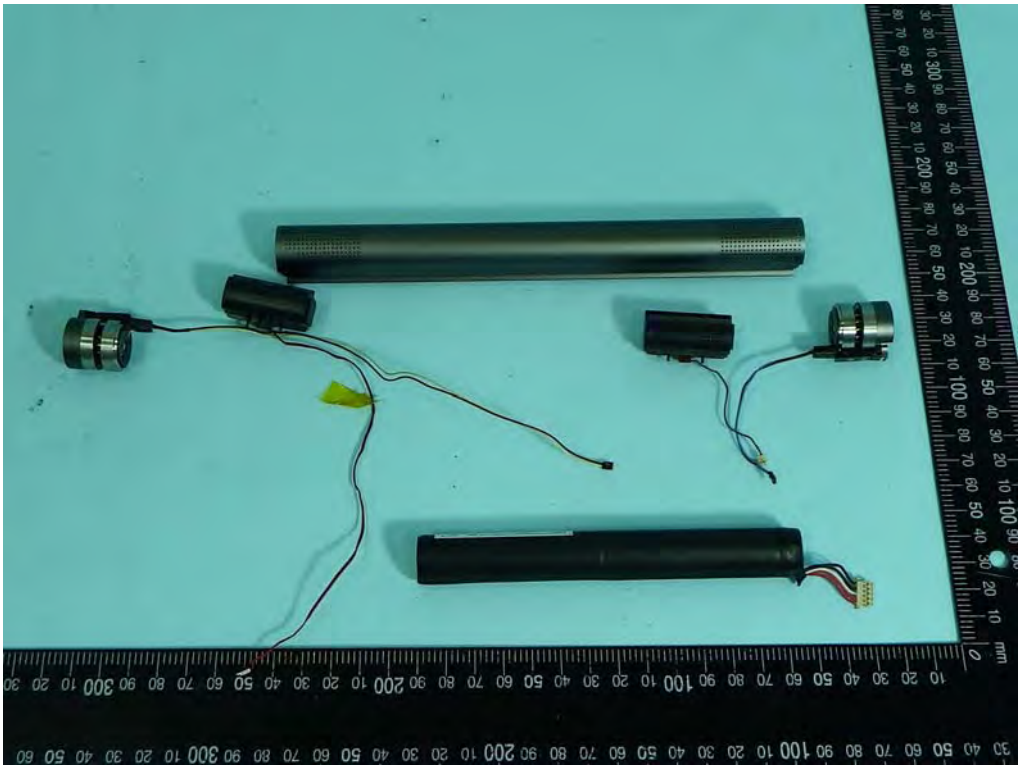

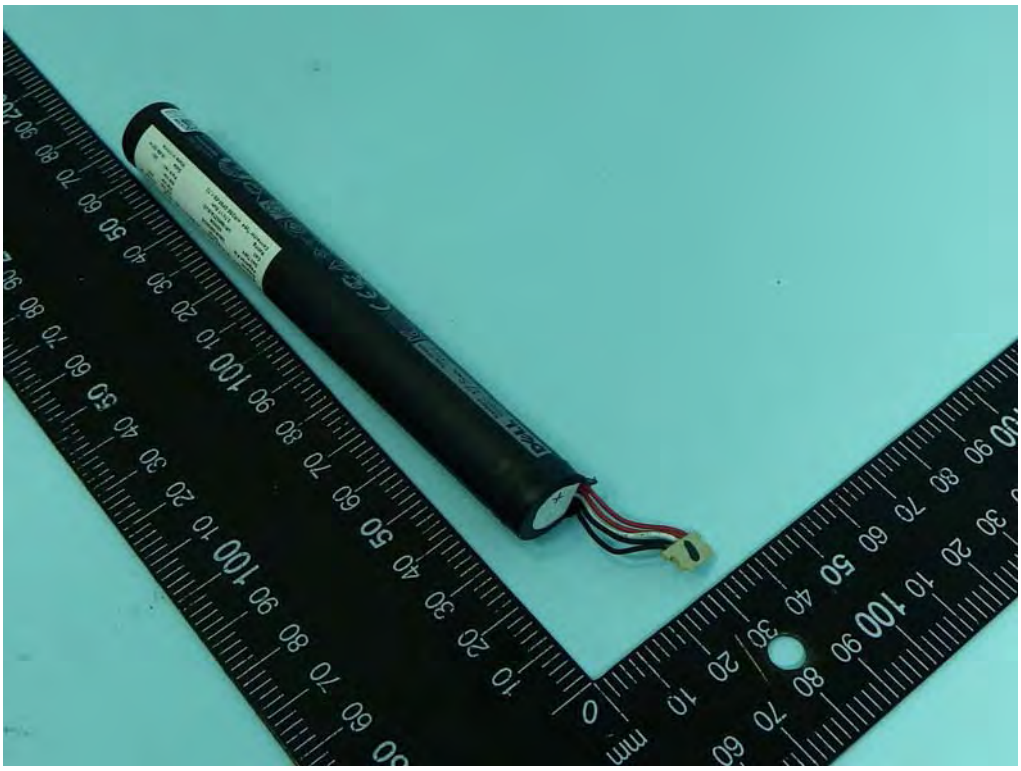

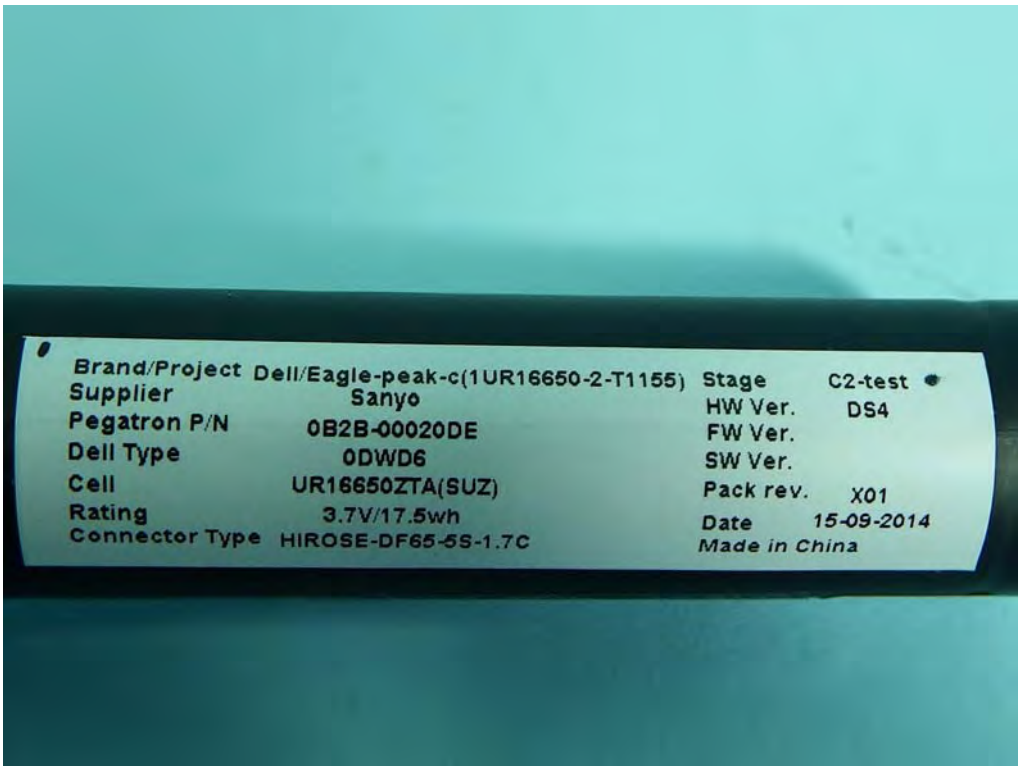
Brand/Project Dell/Eagle-peak-c(1UR16650-2-T1155)
Supplier Sanyo
Pegatron P/N 0B2B-00020DE
Dell Type 0DWD6
Cell UR16650ZTA(SUZ)
Rating 3.7V/17.5wh
Connector Type HIROSE-DF65-5S-1.7C
Stage C2-test
HW Ver. DS4
FW Ver.
SW Ver.
Pack rev. X01
Date 15-09-2014
Made in China

DELL
Standard
Rechargeable
Li-ion Battery
17.5Wh
Type: 0DWD6
3.7V
YU12001-14013
A/S:080-854-0066
4660mAh
EU 4660mAh
Raheen Business Park
Limerick Ireland
Cells made in China
Assembled in China

Li-ion00
1ICR17/65-2
RECYCLE
1.800.822.8837
Insert/ 插入方向
デル(株)
3.7V
4.66Ah
CN-06KK8F-48638-
499-0170-X01

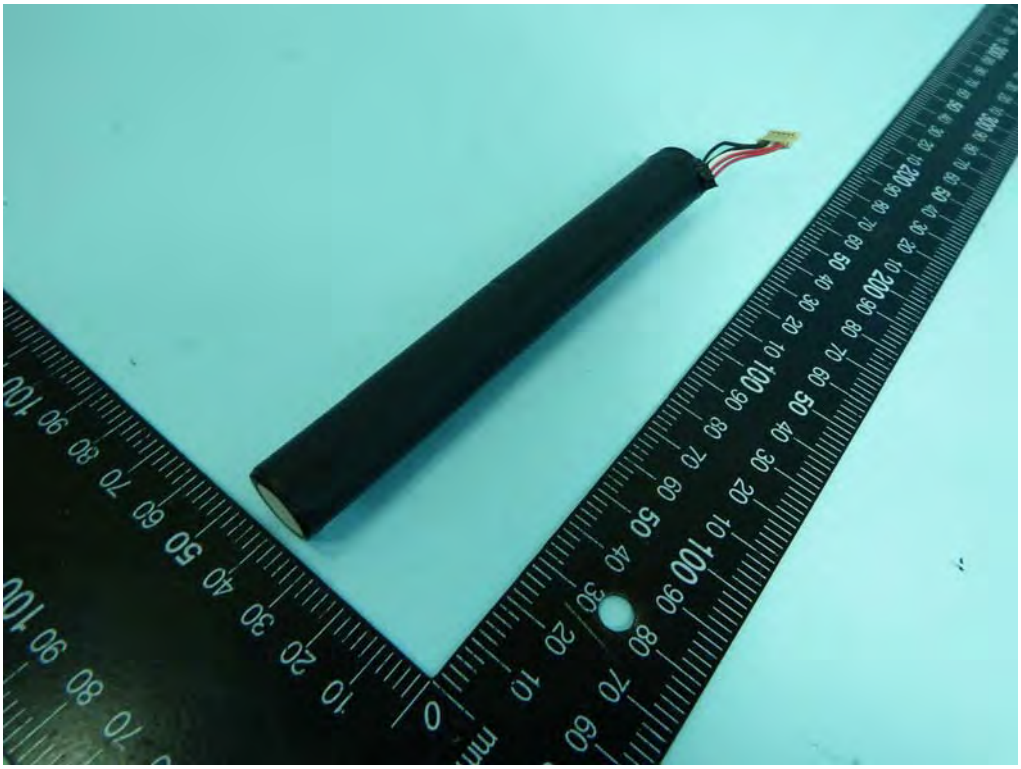

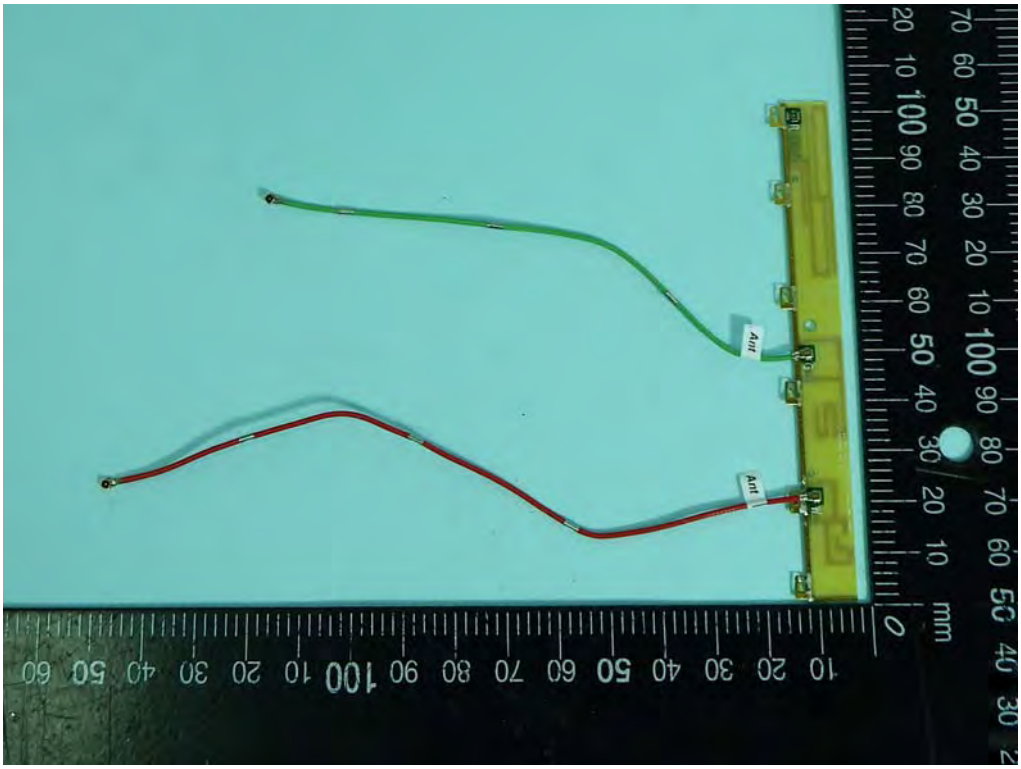
Ant
Ant

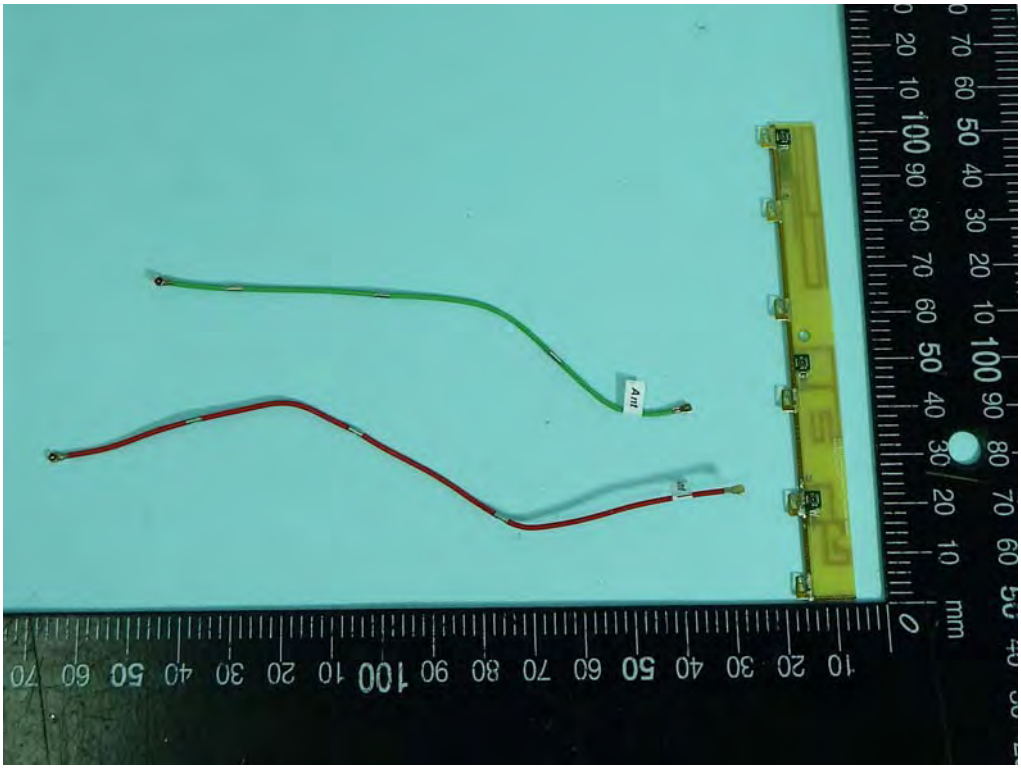
Ant

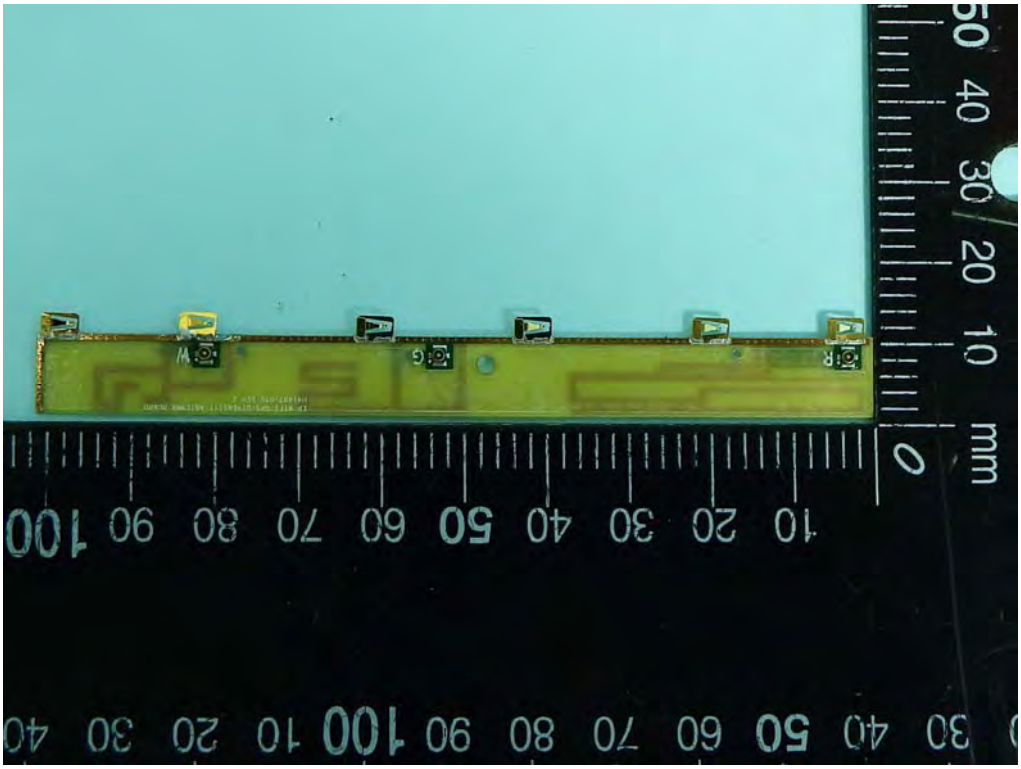

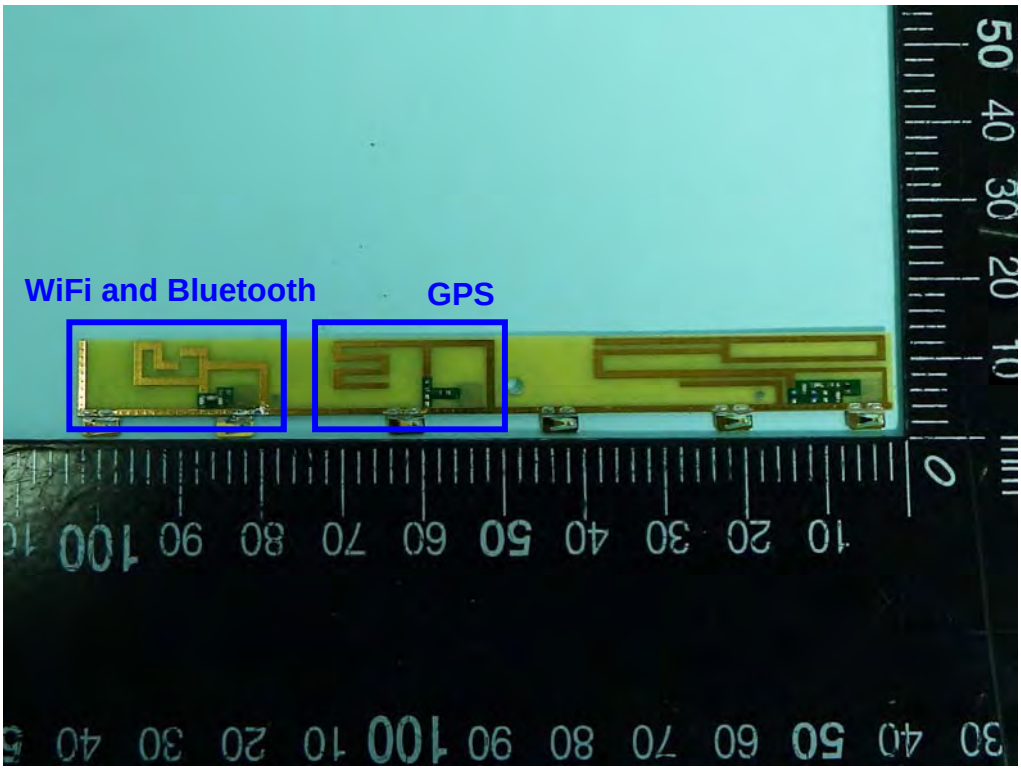
WiFi and Bluetooth
GPS

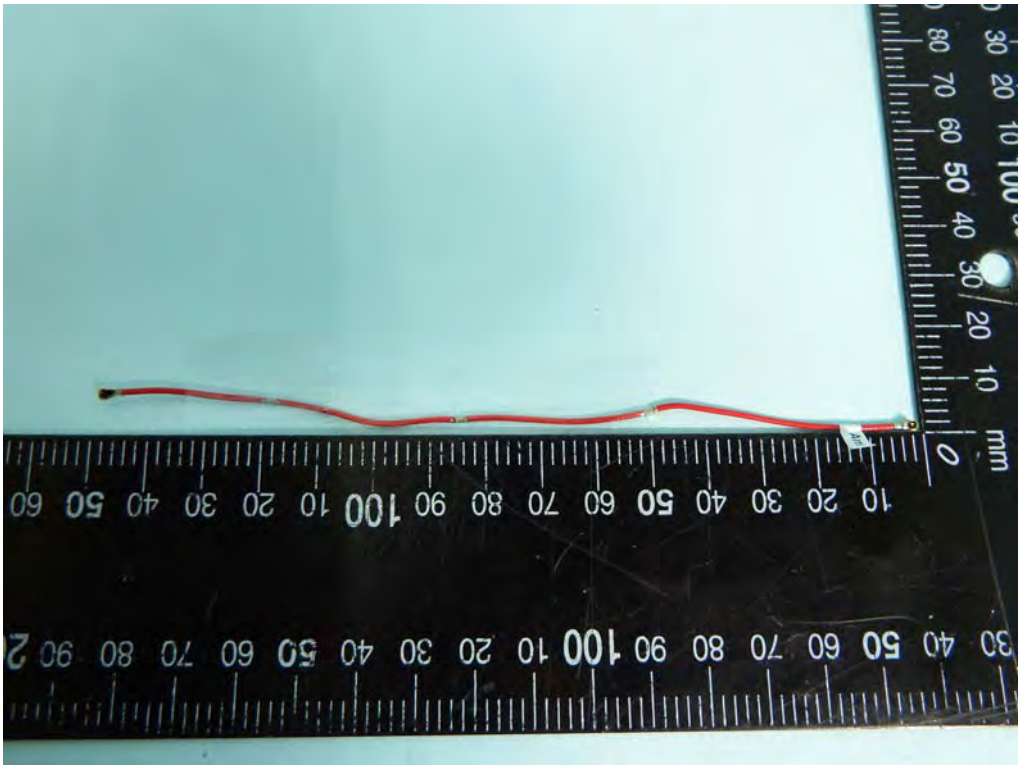

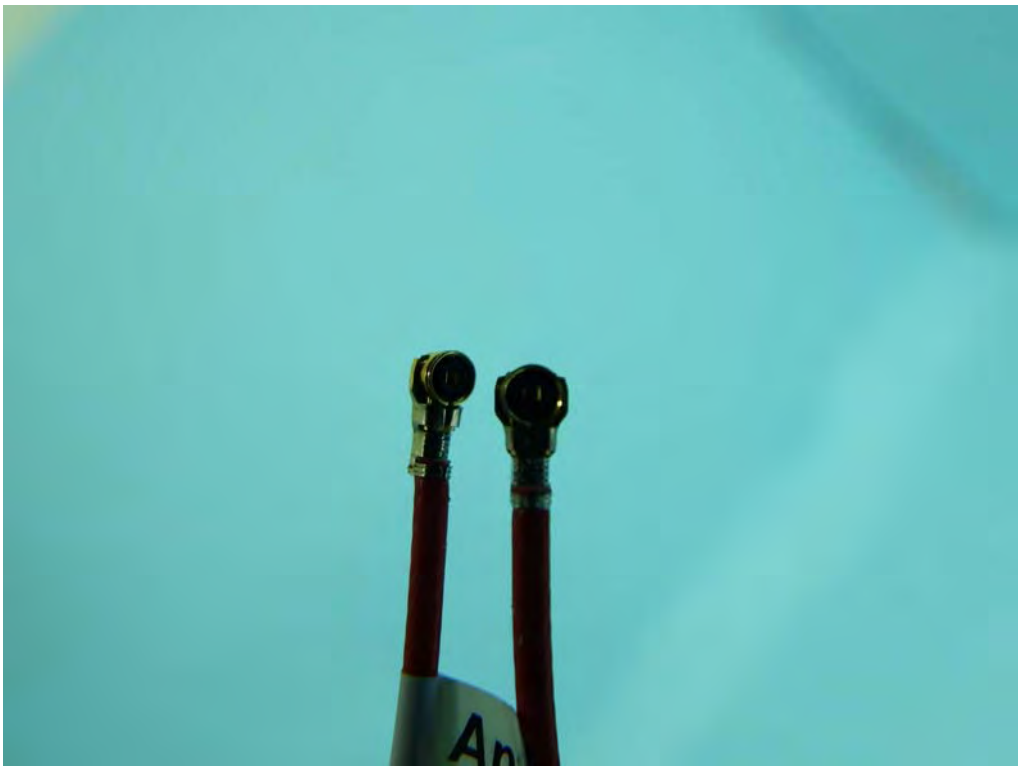

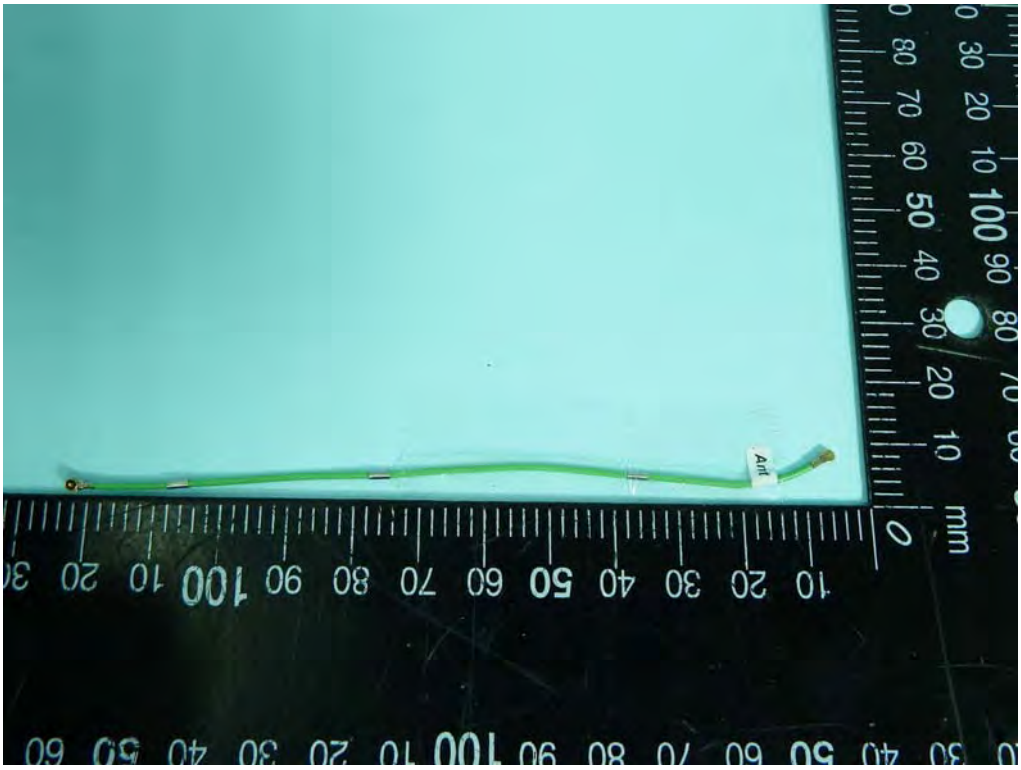
Ant
mm

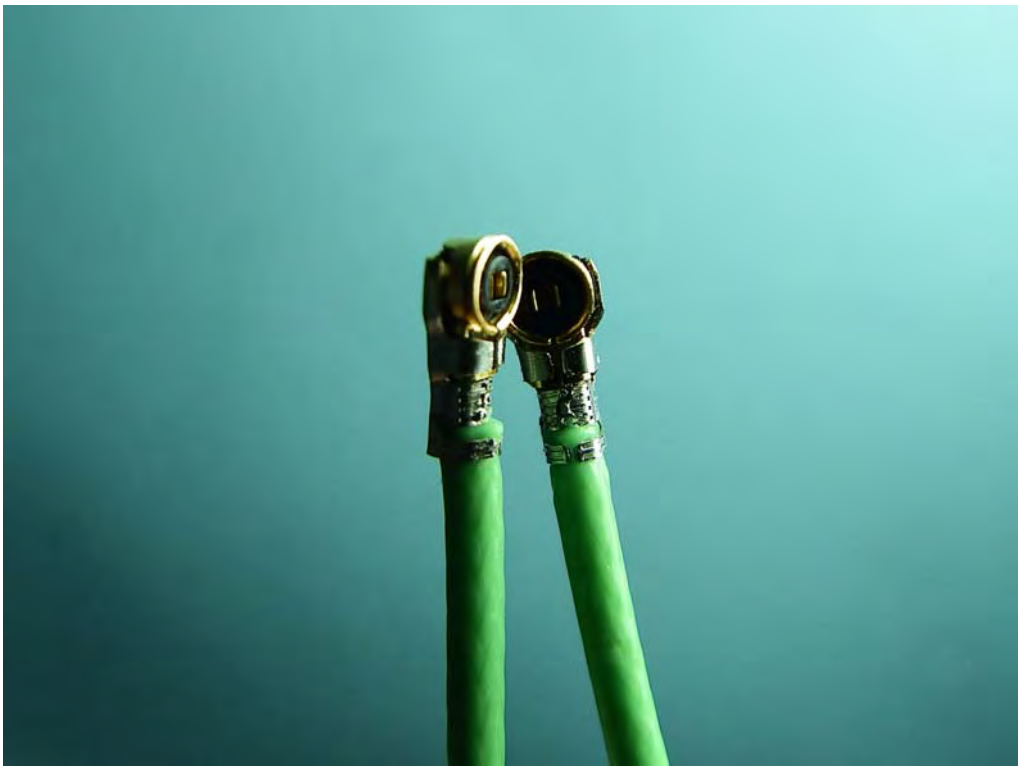

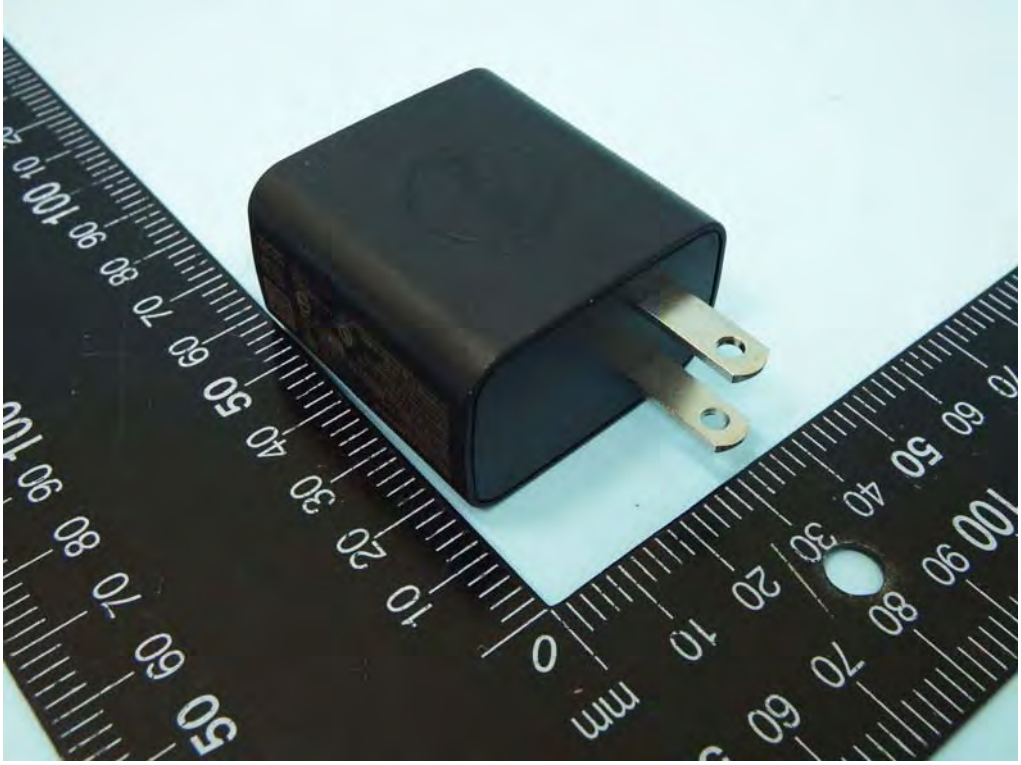
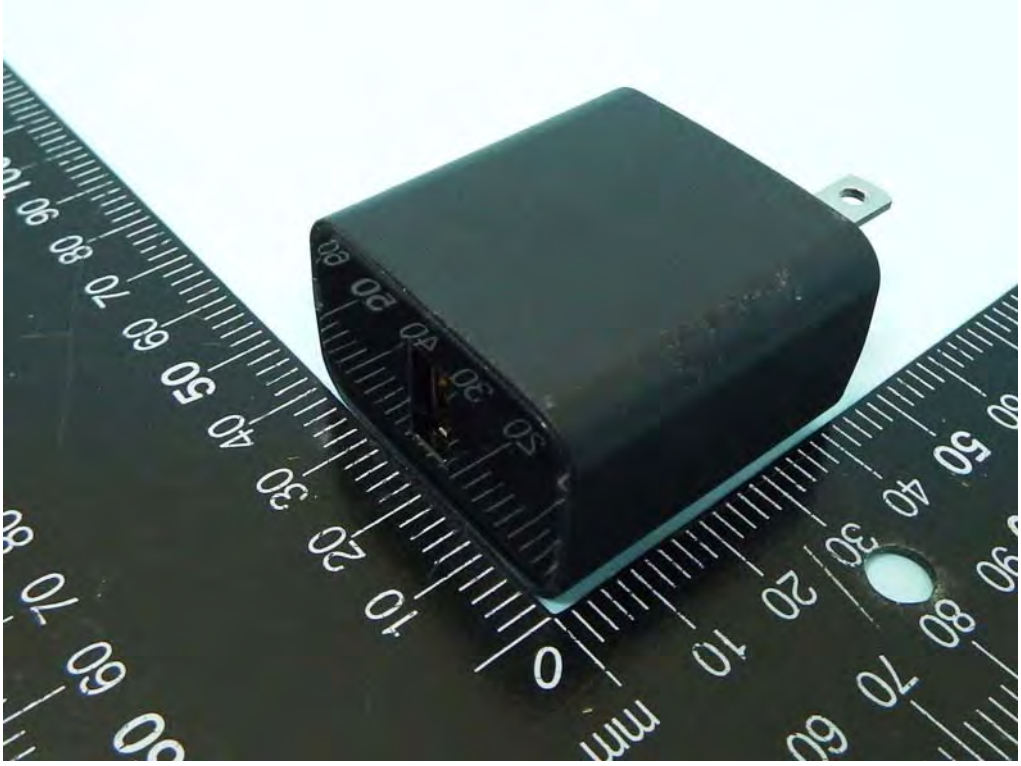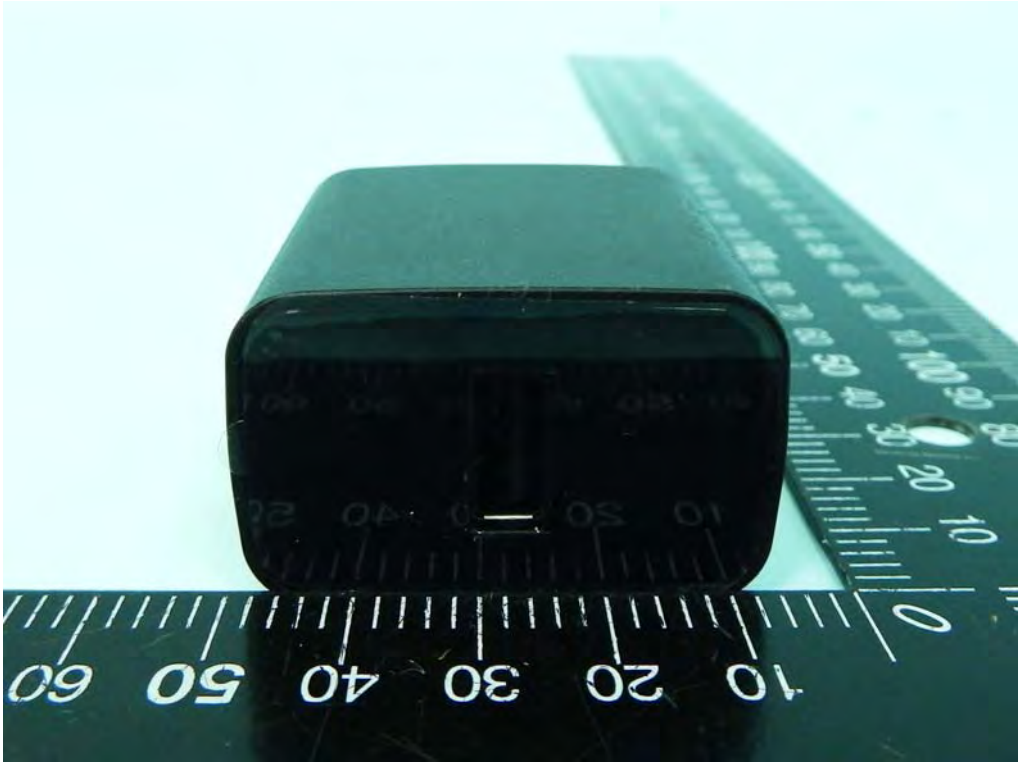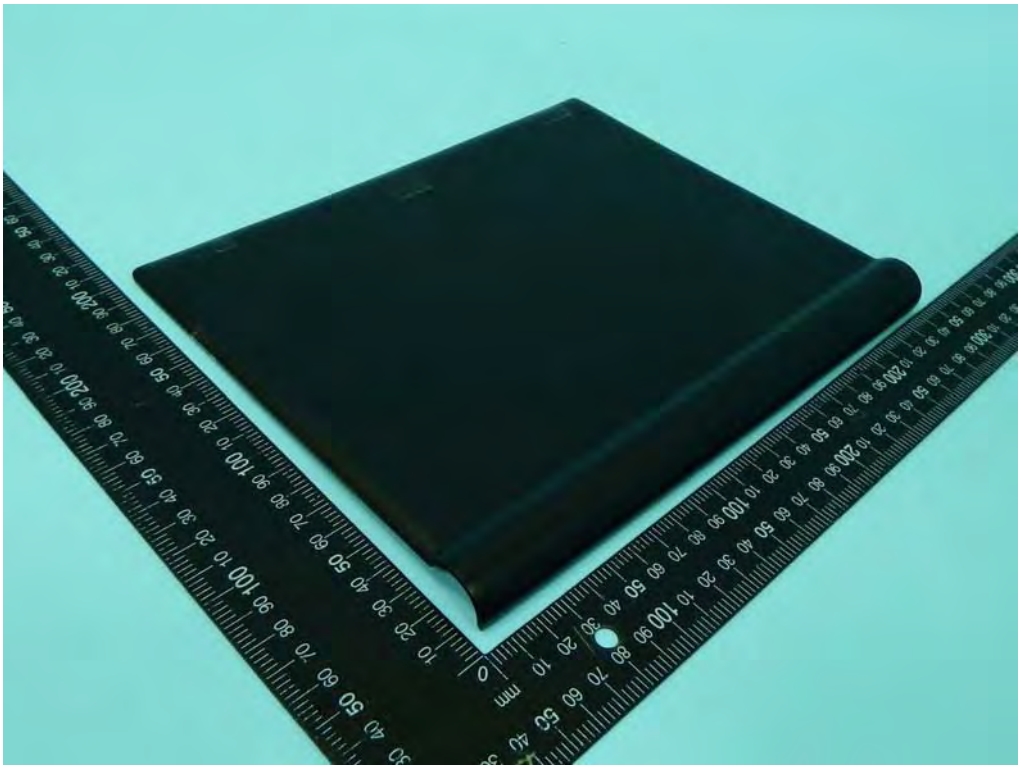
DELL 10W-AC ADAPTER
MODEL(型號): HA10USNM130
UP/N : W010R020L
REV(版本): A00
INPUT(輸入): 100-240 V~50/60 Hz 0.3 A
OUTPUT(輸出): 5 V⎓2 A
Chicony Power Technology Co., LTD.
Consumo de energía: 13.22 Wh
En modo de espera: 0.09 Wh
CAUTION(警告): 適用於資訊類產品
FOR USE WITH INFORMATION TECHNOLOGY EQUIPMENT.
LISTED
F1
I.T.E. POWER SUPPLY
E143709
Made in China
DP/N 0XT1X3