BT&WIFI&GPS ANT
GSM&WCDMA ANT
Li-ion battery
Model : BL-N2000B
Limited charge voltage : 4.35V
Rated capacity : 3.8V 2050mAh 7.79Wh
Standard : GB/T 18287-2013
Caution :
1.Never disassemble by yourself
2.Never short circuit the battery
3.Dispose of the battery properly
4.Expose battery to open flames could cause explosion
S/N: N2000B05121
S0304004171
STAINLESS STEEL

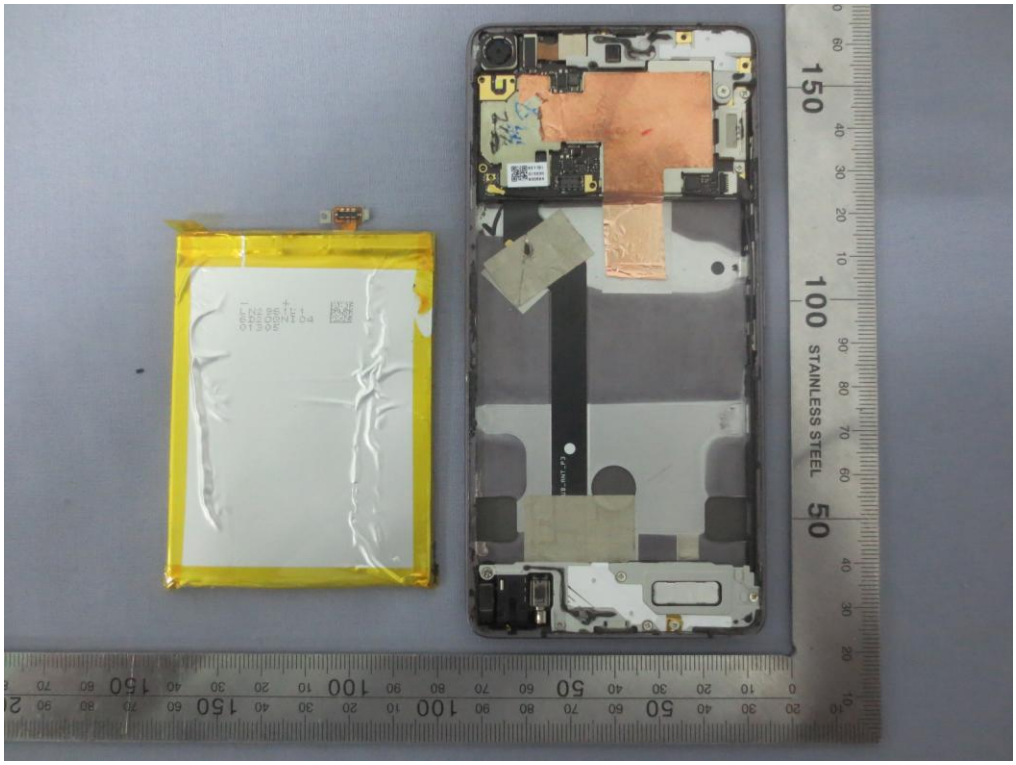
STAINLESS STEEL

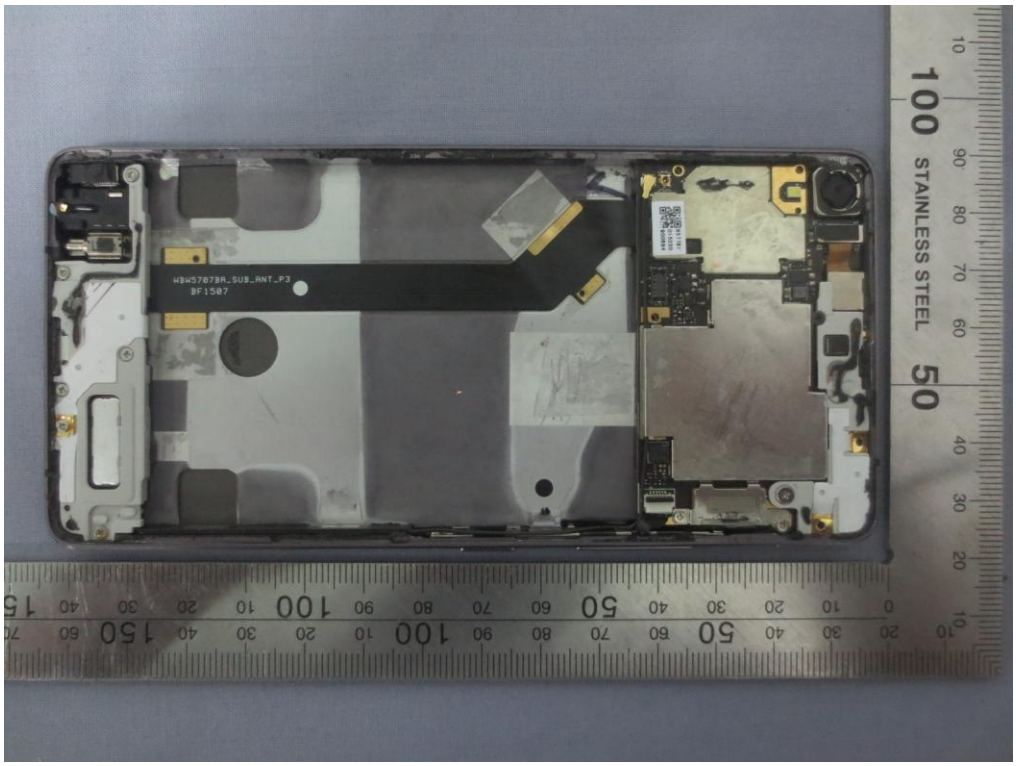
STAINLESS STEEL

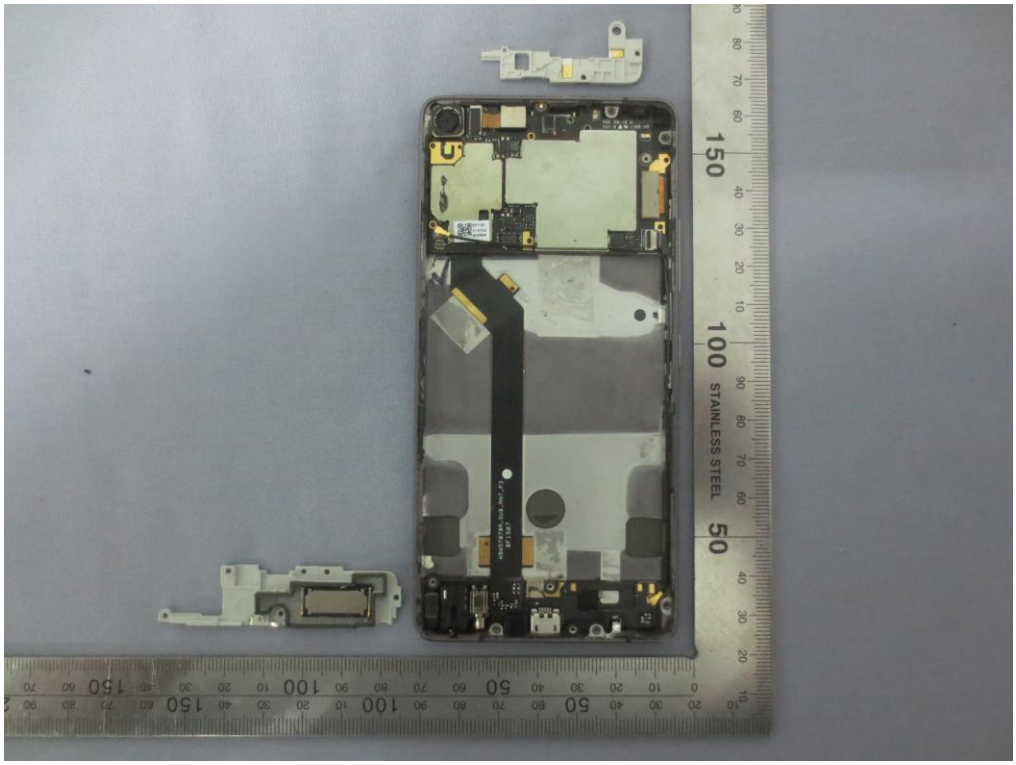
STAINLESS STEEL

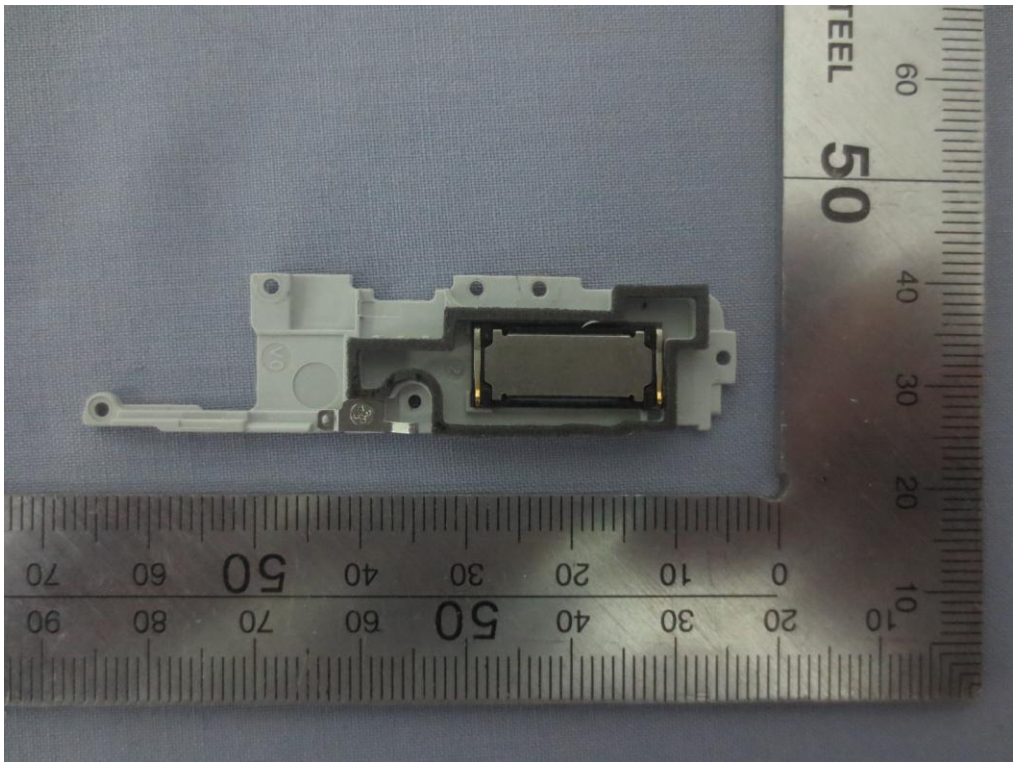

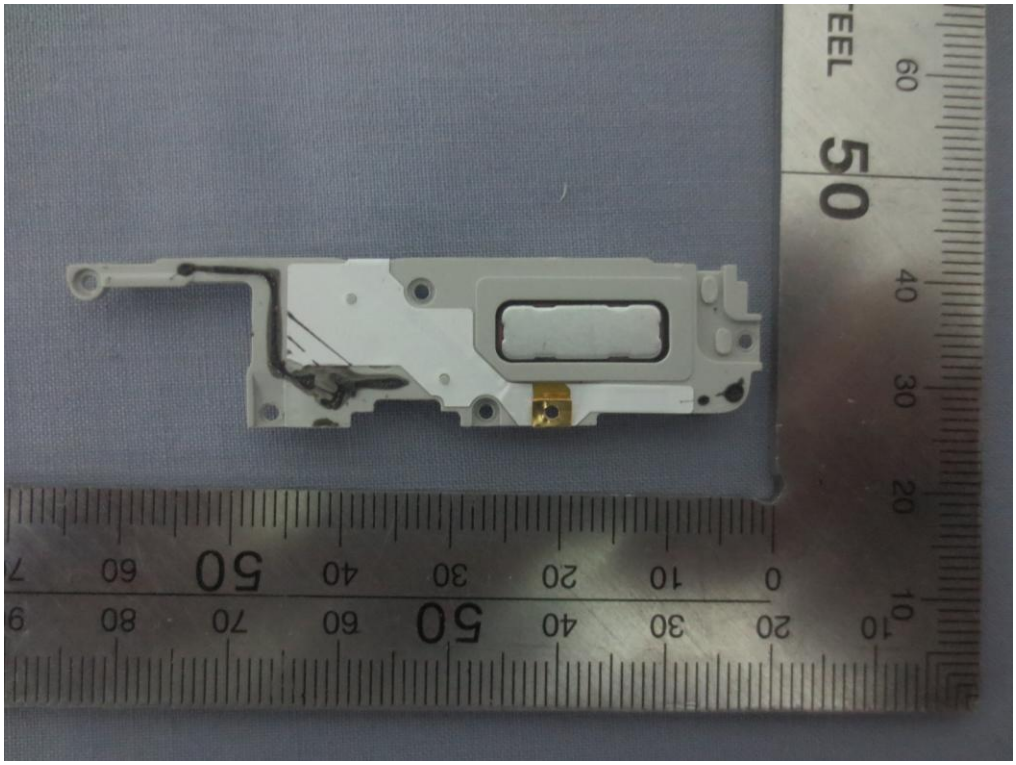

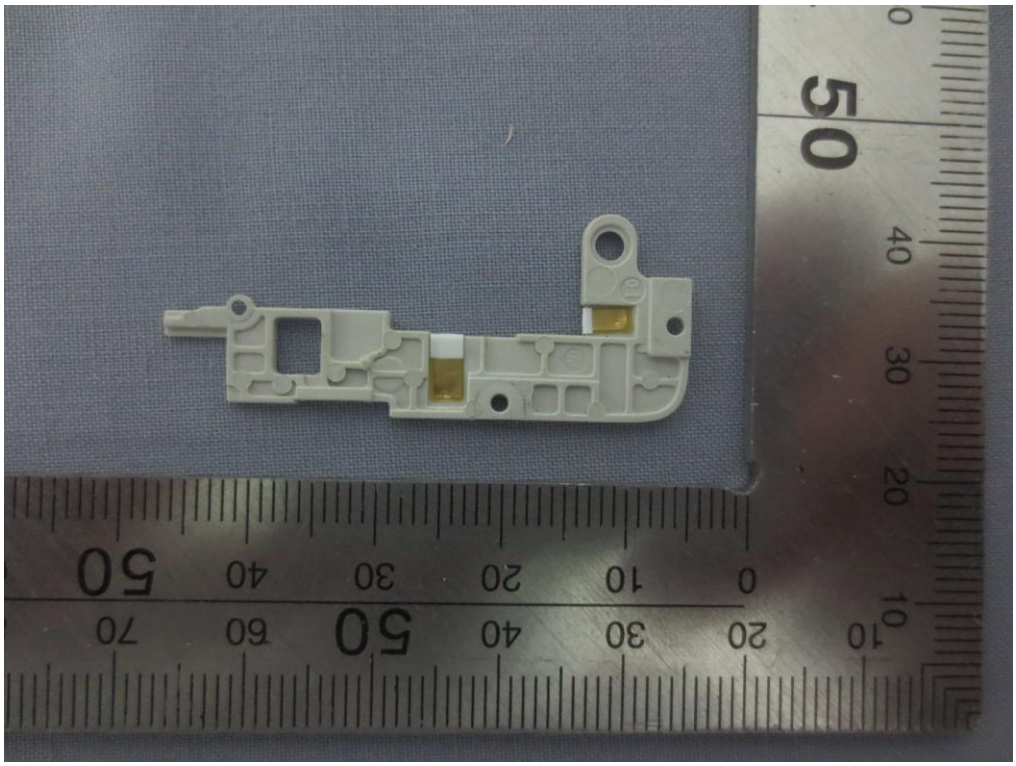

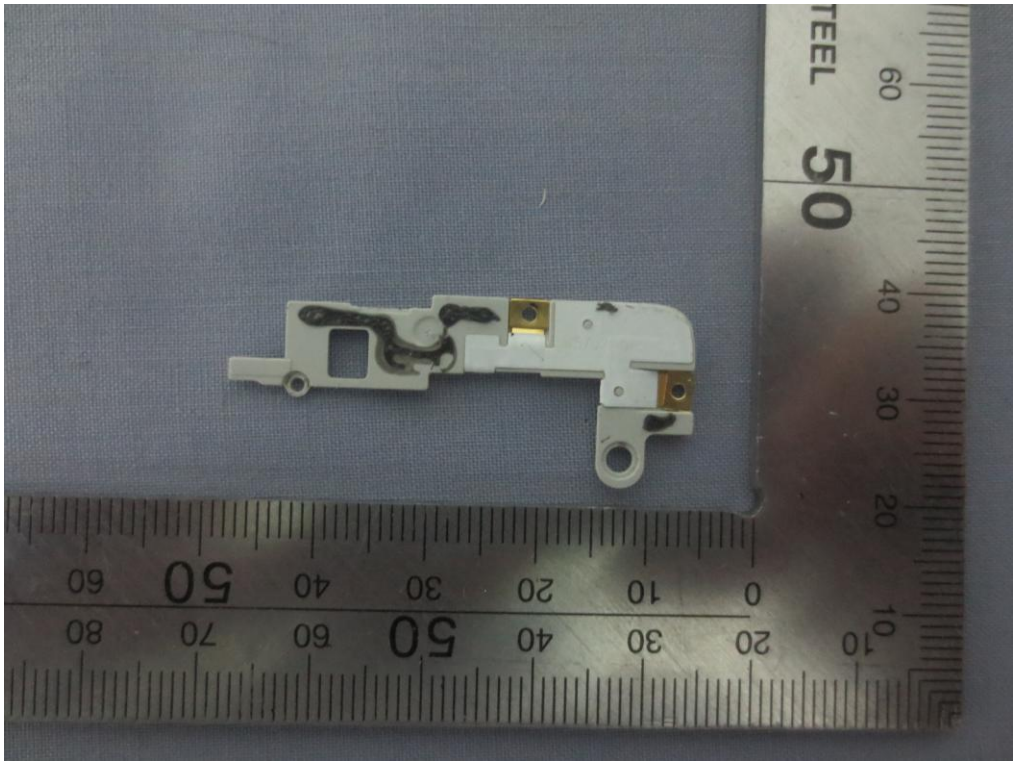

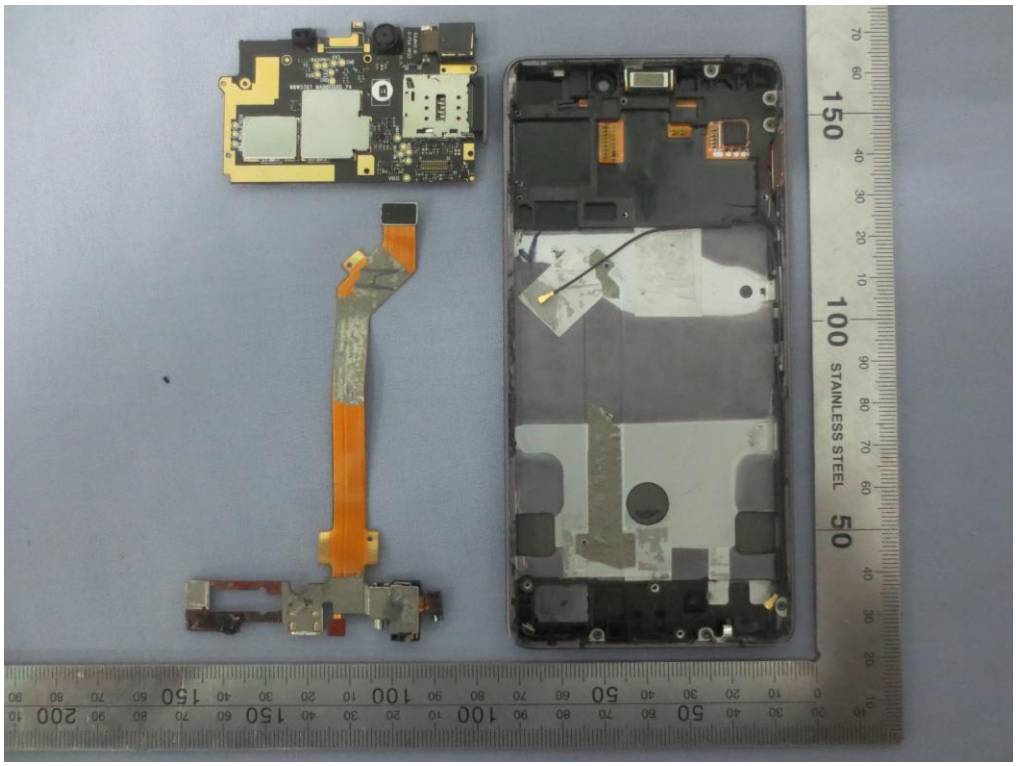
STAINLESS STEEL

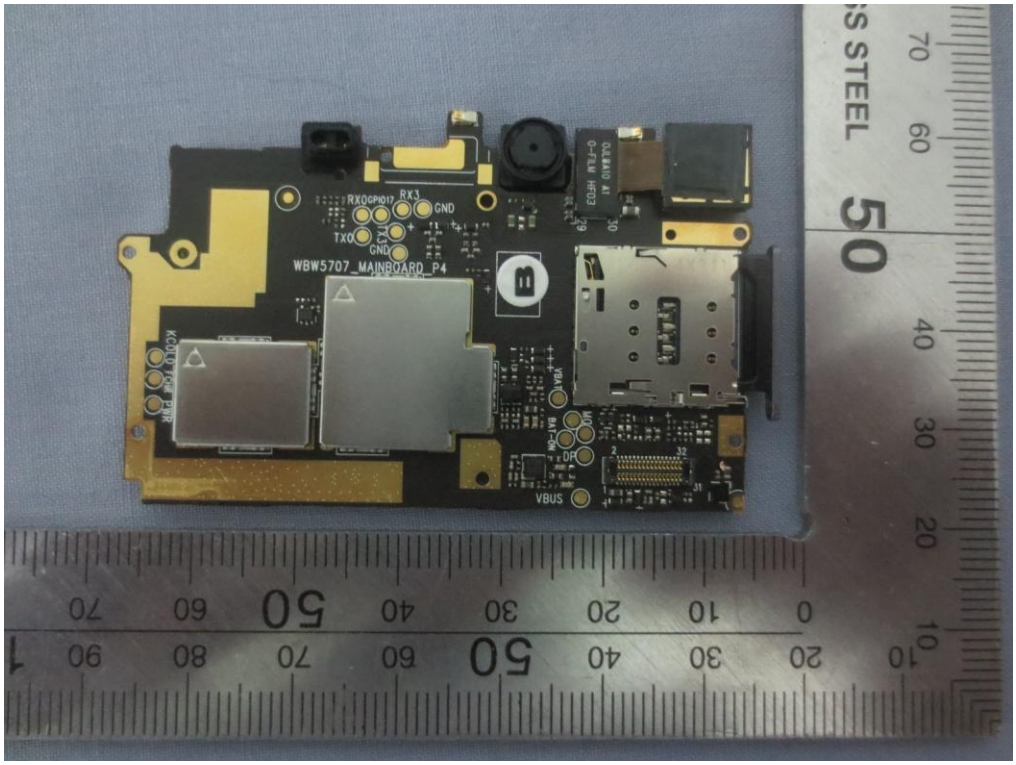
WBW5707_MAINBOARD_P4
RX3
GND
TX3
VBUS
DP
DM
VBAT
BATT
STEEL

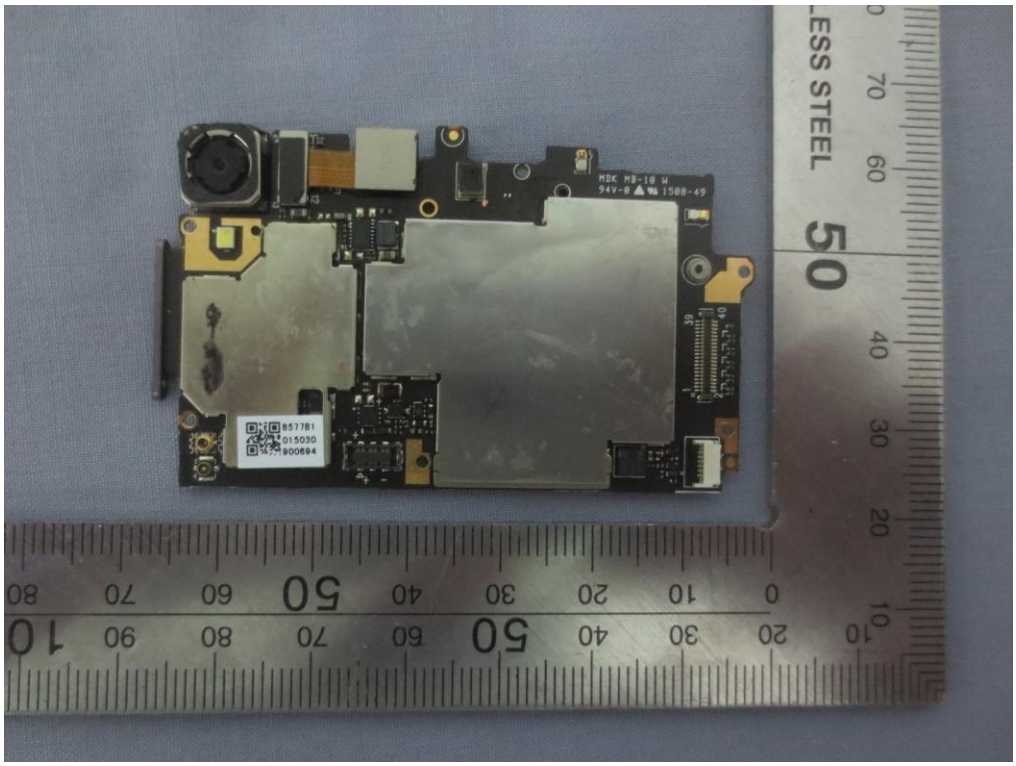
LESS STEEL

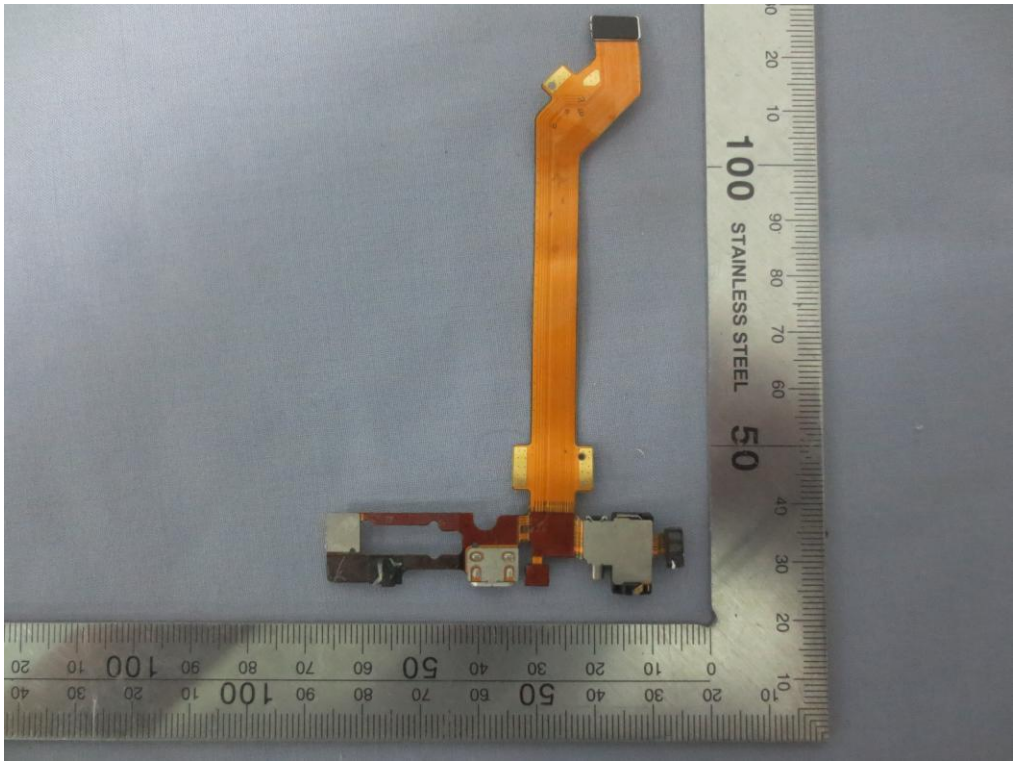
STAINLESS STEEL

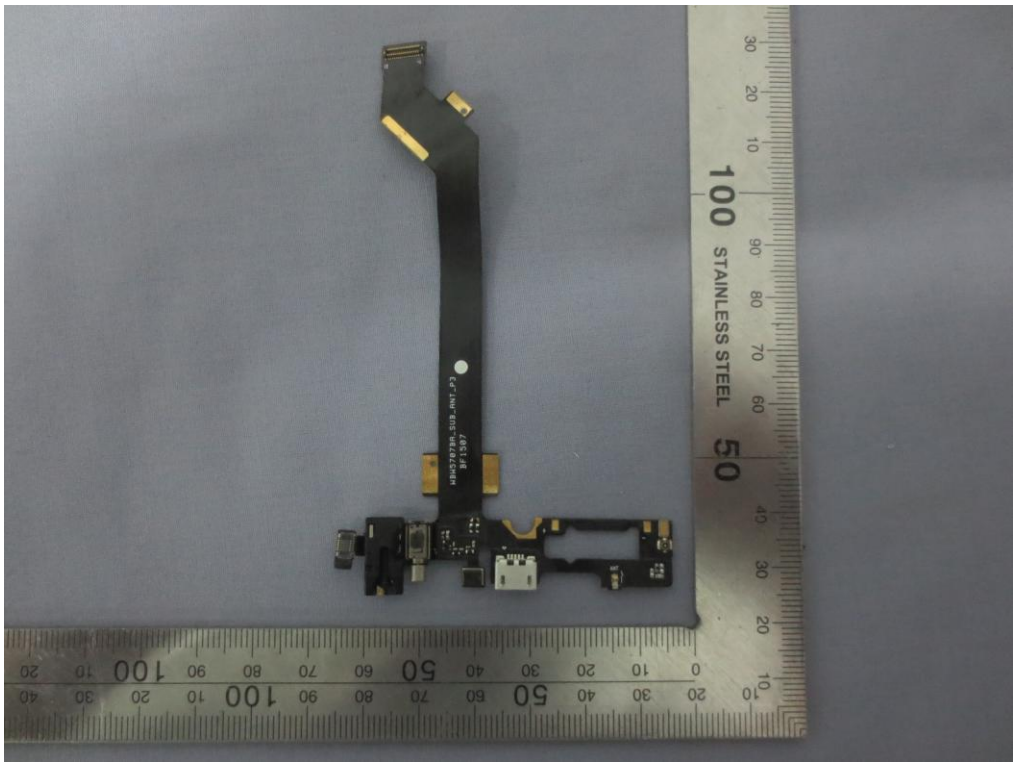
STAINLESS STEEL

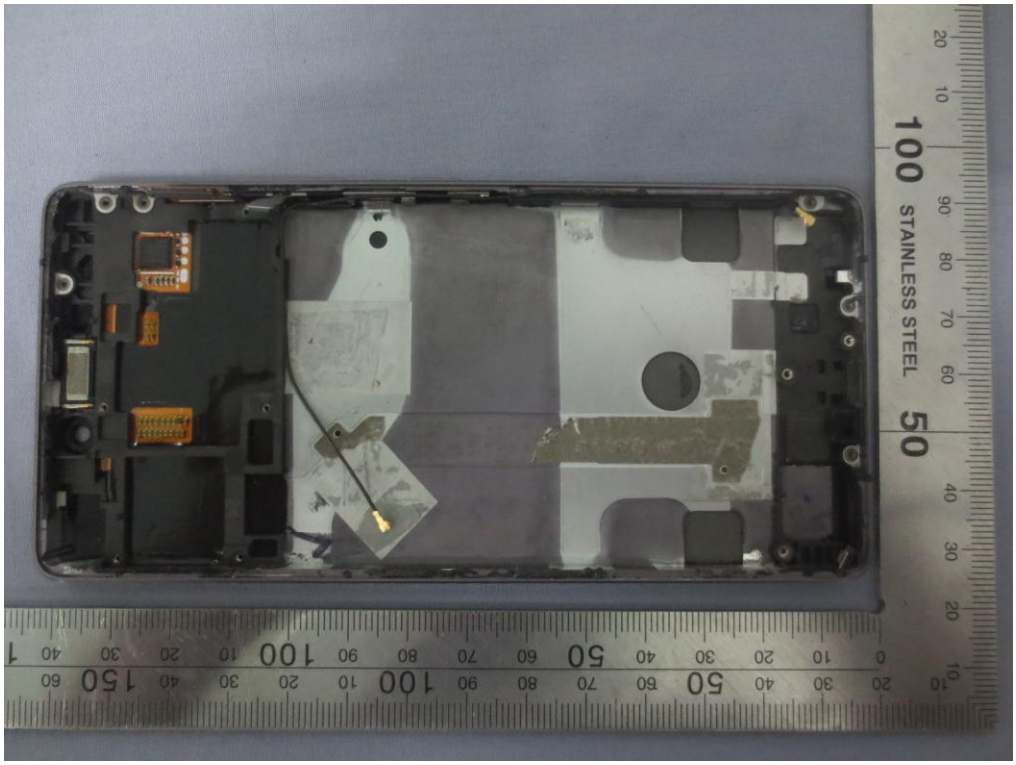
STAINLESS STEEL

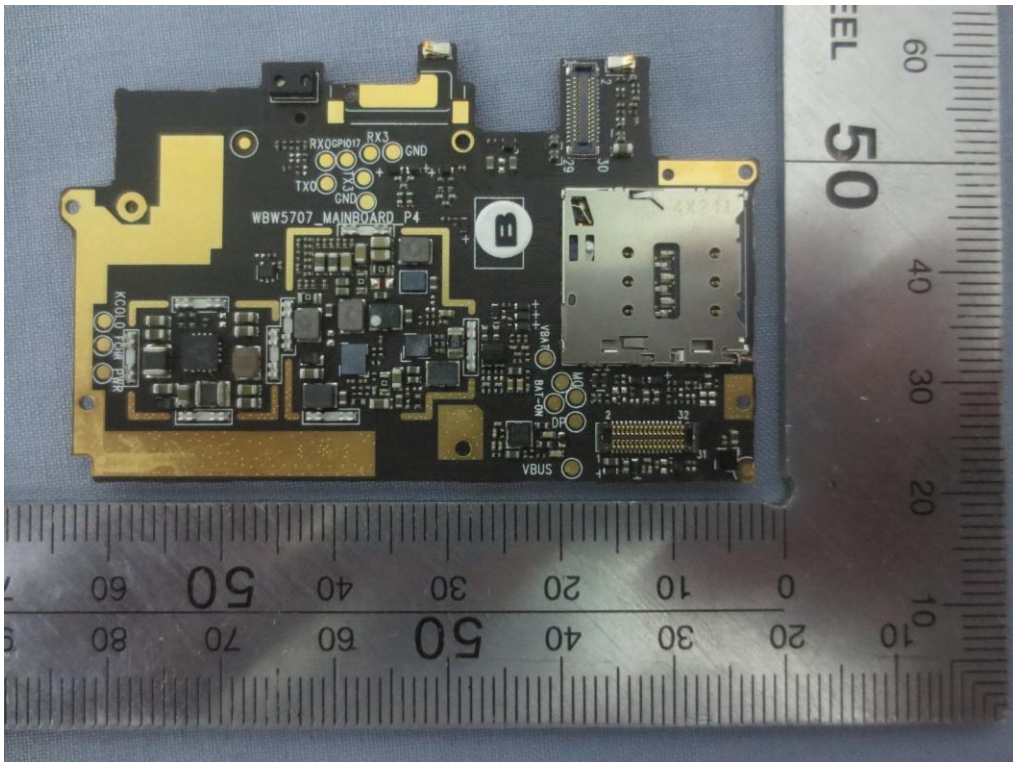
RXO
GPIO17
RX3
GND
TXO
TX3
GND
WBW5707_MAINBOARD_P4
VBAT
BAT-ON
VBUS

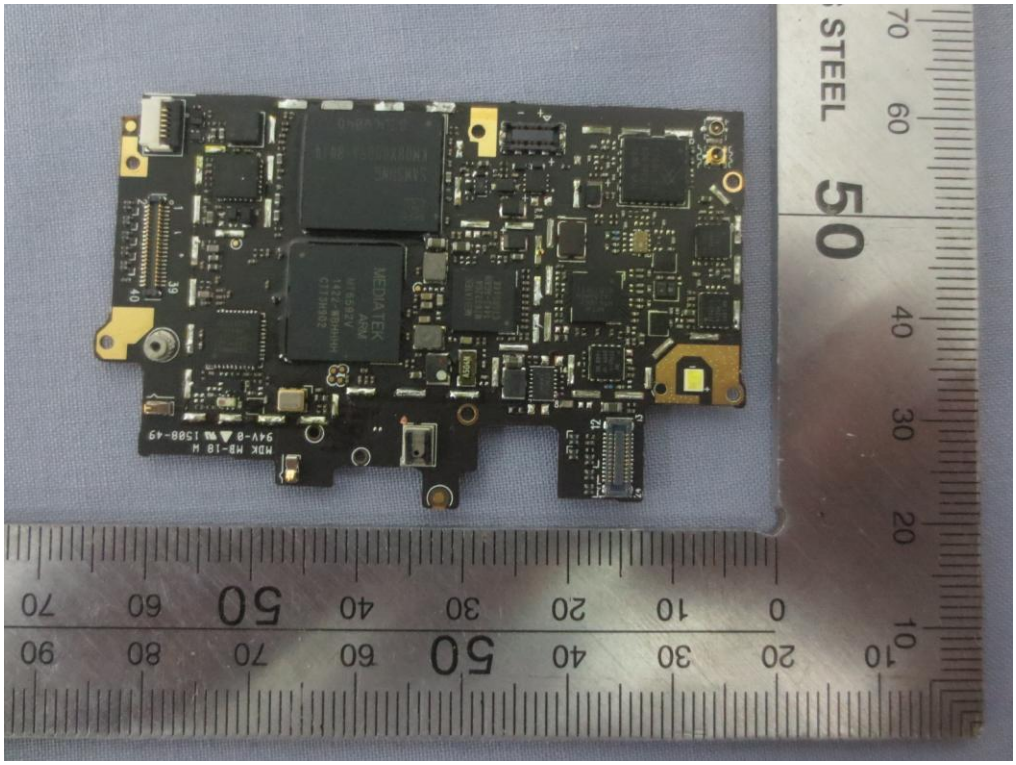
MEDIATEK

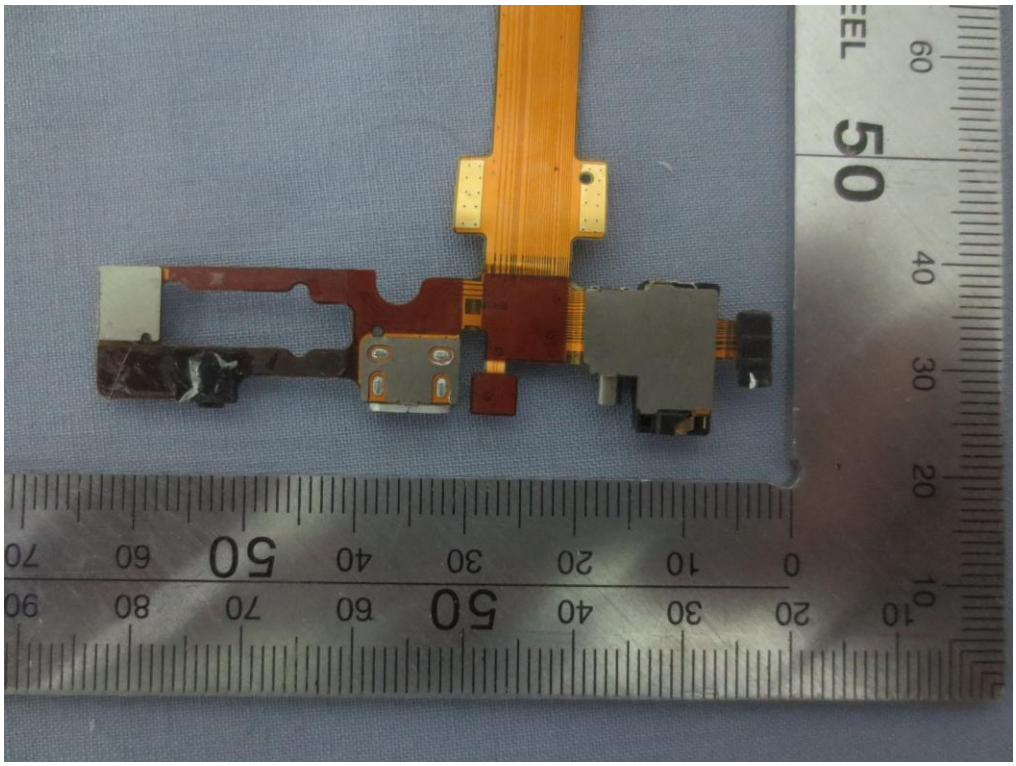

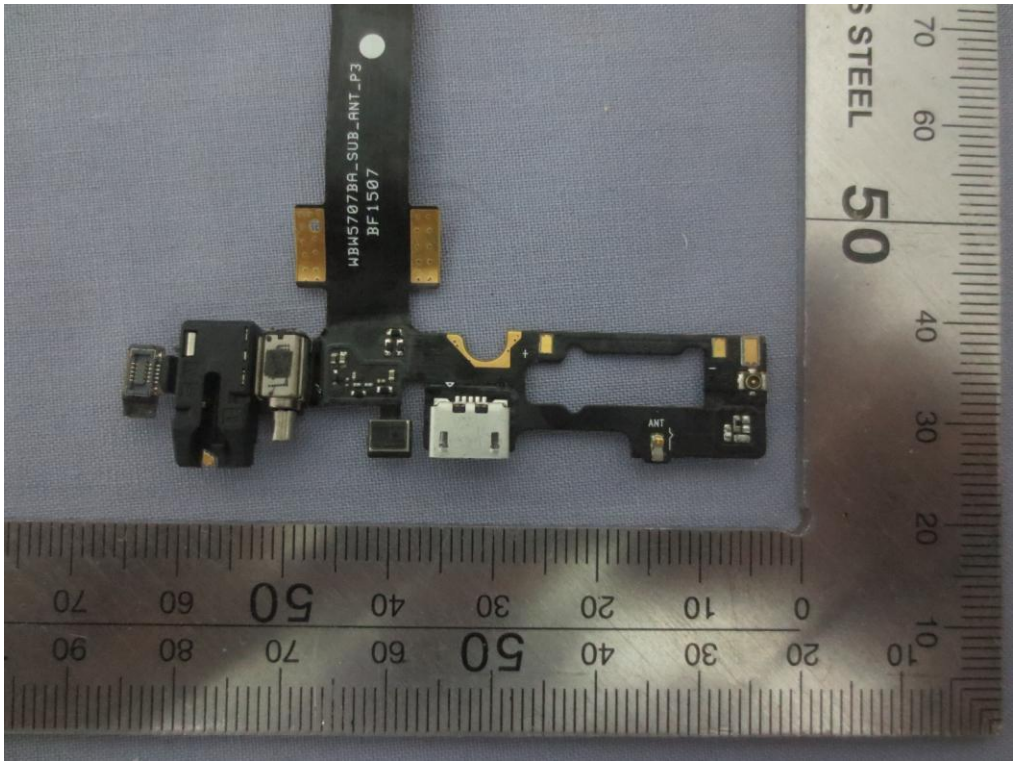


------End of report------