MAIN-ANT
INCARTECH
F-CAM
UNI
QS-T06-V10
23082-L1

MAIN-ANT
INCARTECH
F-CAM
VK230605119
2023-06-27
QS-T06-V10
23082-L1

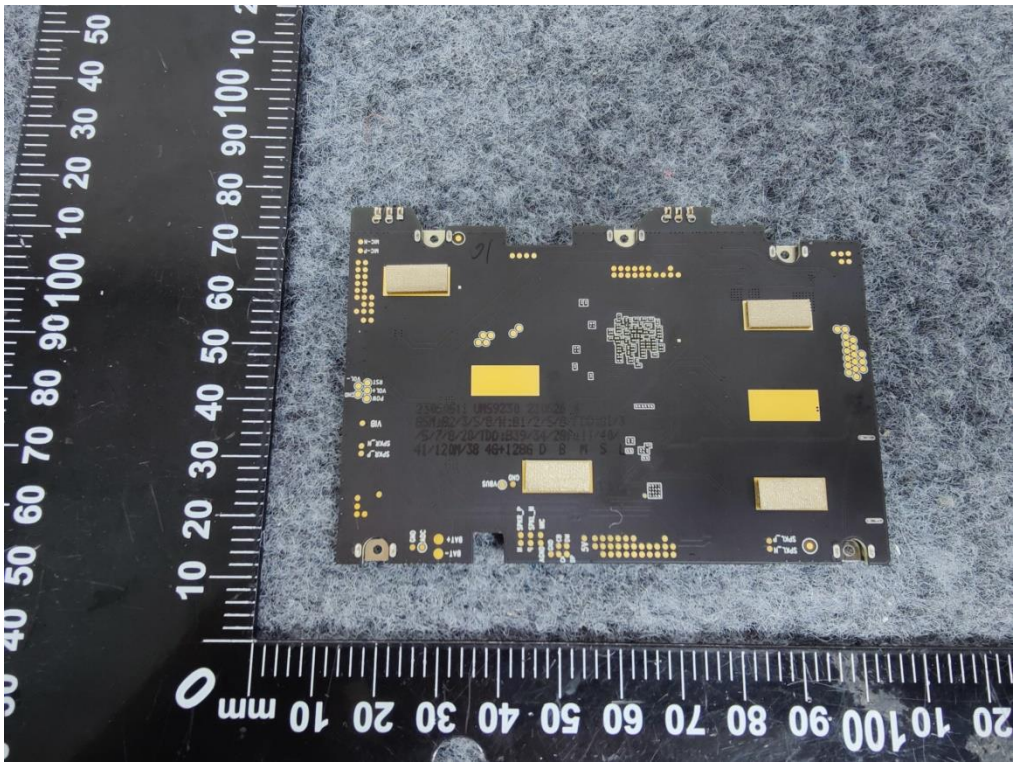

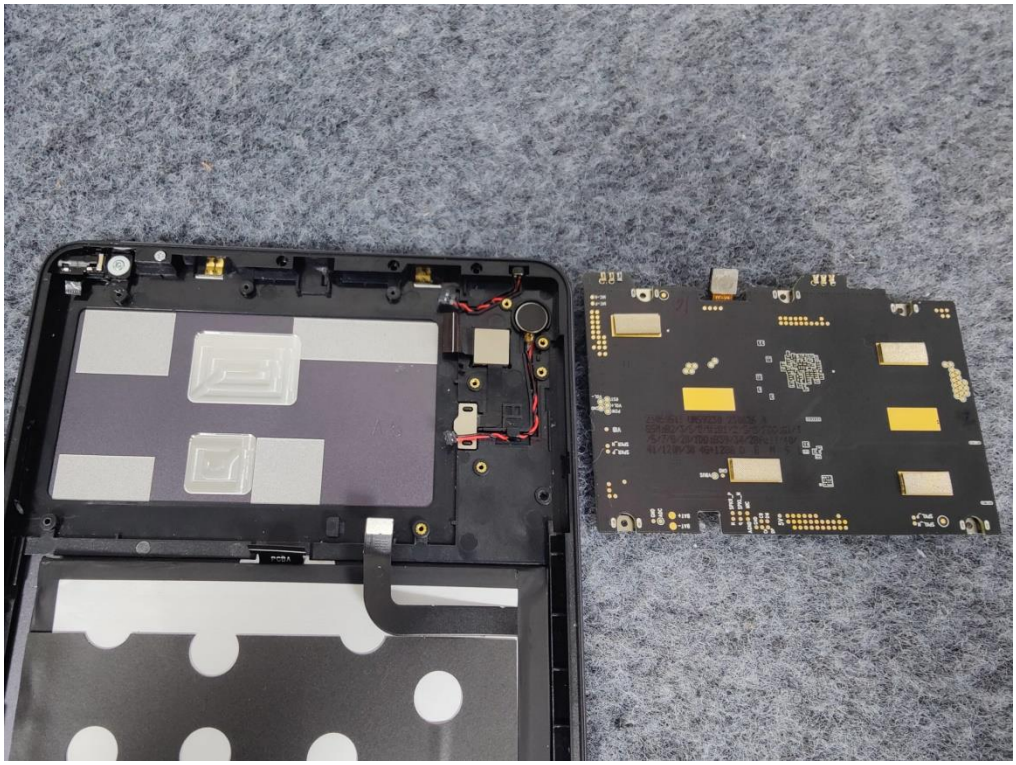

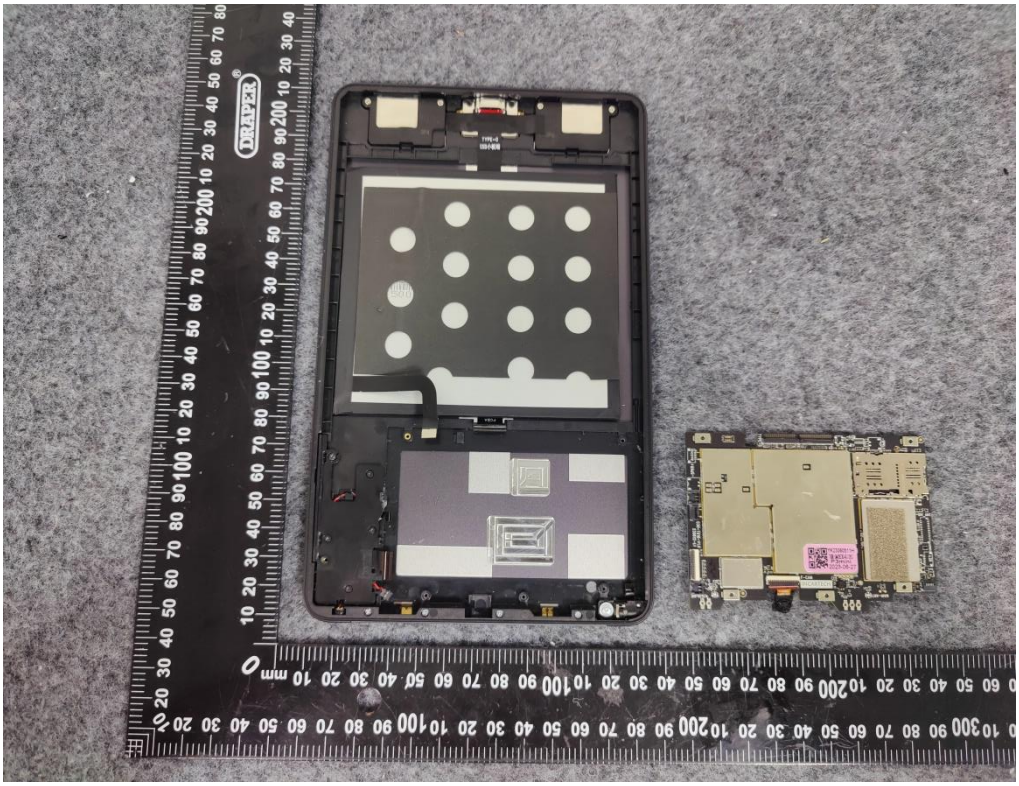
DRAPER

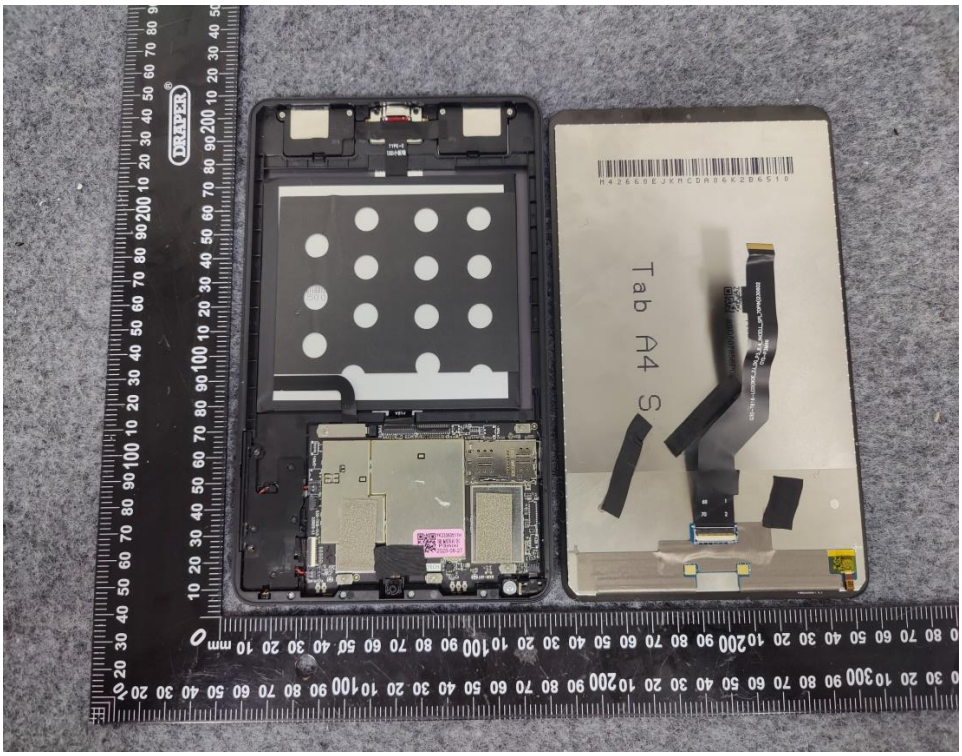
DRAPER
Tab A4 S

5060 m
ORIGINAL BATTERY
Model: BAT23P3MINI5060
Voltage:3.8V 5060mAh 19.23Wh Li-ion
Charging Voltage Limit: 4.35V
Standard: GB 31241-2022
S/N: Y02306P3MINI005060
MADE IN CHINA
CE RoHS
CAUTION!
Applicable temperature of the battery is 0°C to 45°C;
Do not crush, puncture or disassemble the battery;
Do not expose the battery to the fire or water.

5060 mAh
ORIGINAL BATTERY
Model: BAT23P3MINI5060
Voltage:3.8V 5060mAh 19.23Wh Li-ion
Charging Voltage Limit: 4.35V
Standard: GB 31241-2022
S/N: Y02306P3MINI005060
MADE IN CHINA
CE RoHS
CAUTION!
Applicable temperature of the battery is 0℃ to 45℃;
Do not crush, puncture or disassemble the battery;
Do not expose the battery to the fire or water.

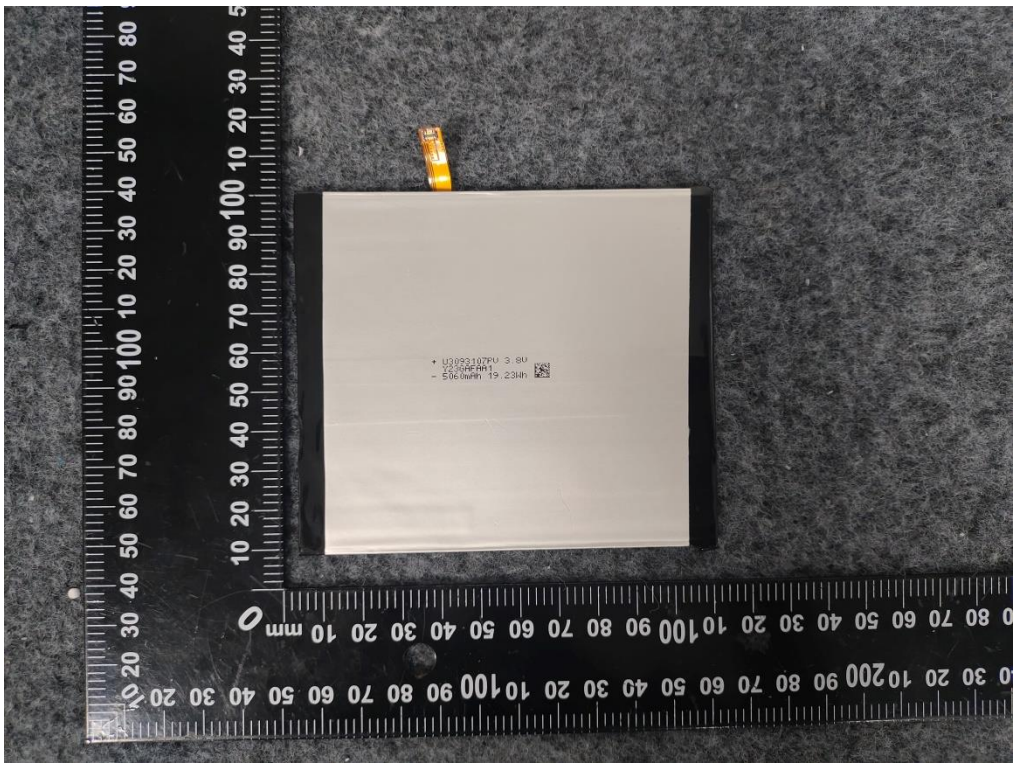
+ U3093107PU 3.8V
2230AFAA1
- 5060mAh 19.23Wh

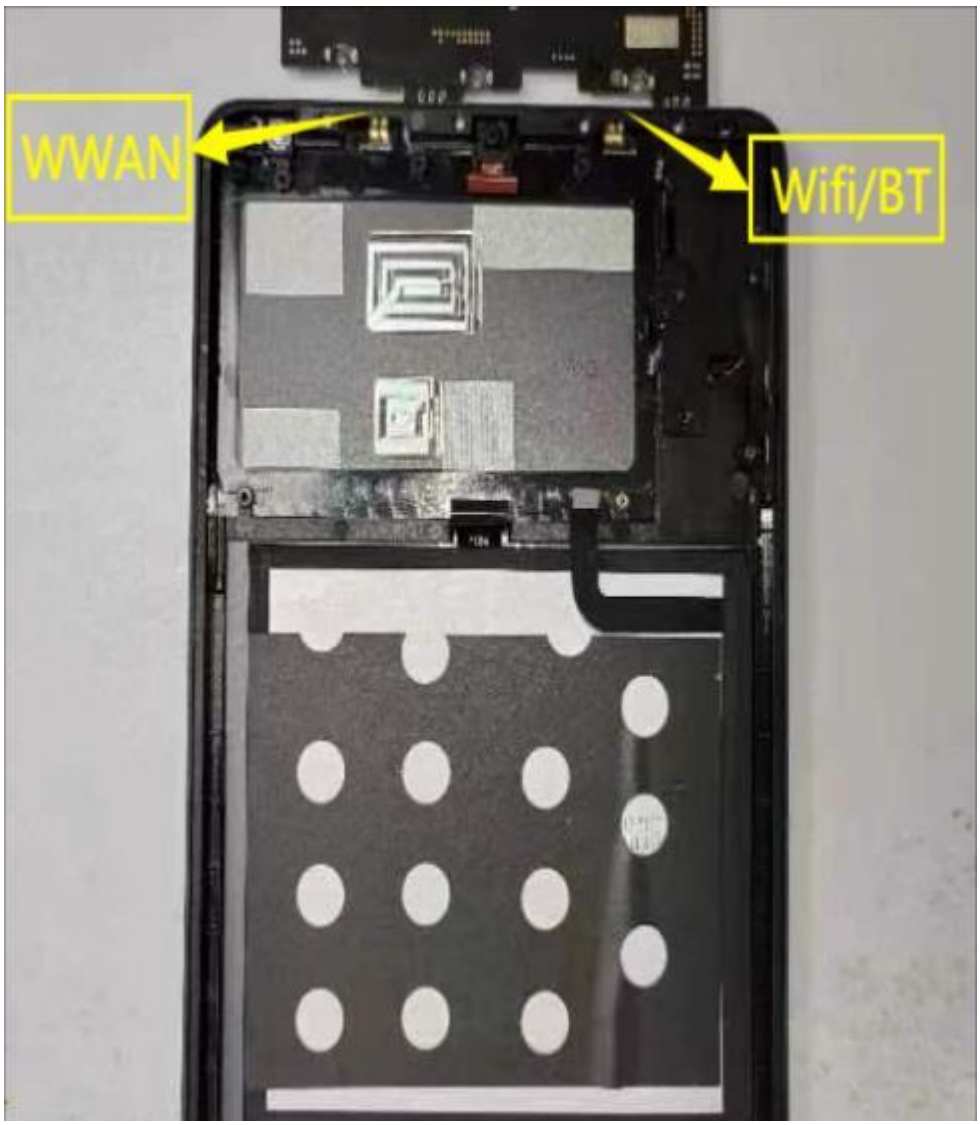
WWAN
Wifi/BT