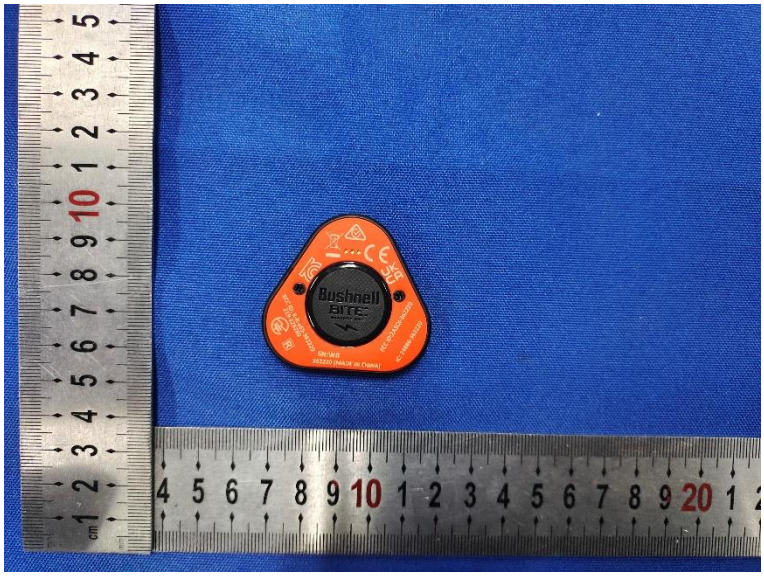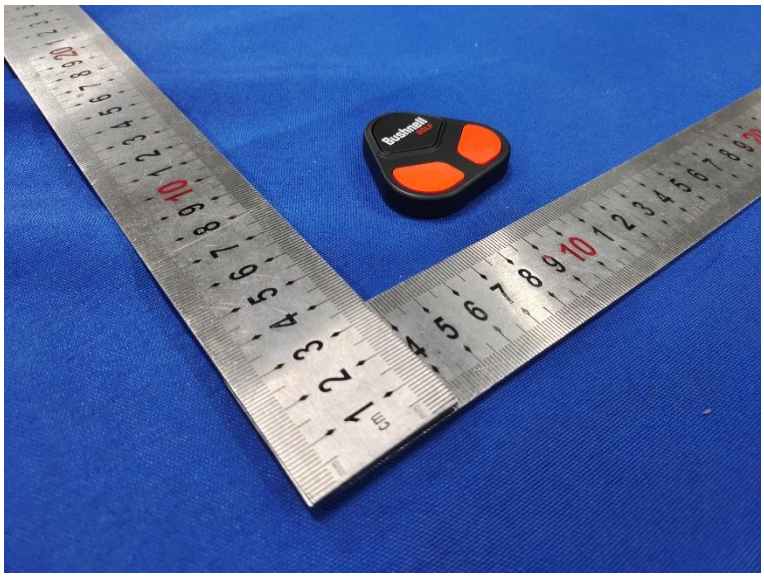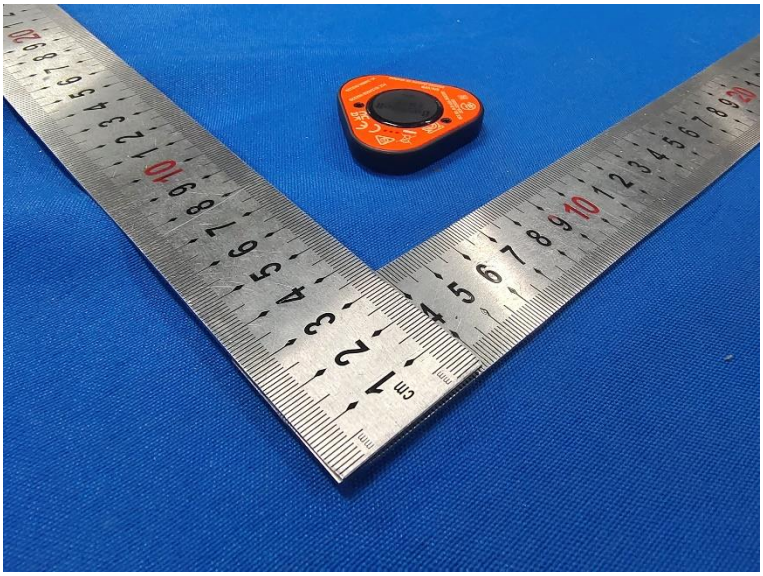FCC ID: 2ASQI-362220 IC: 24886-362220