**Internal Photos**

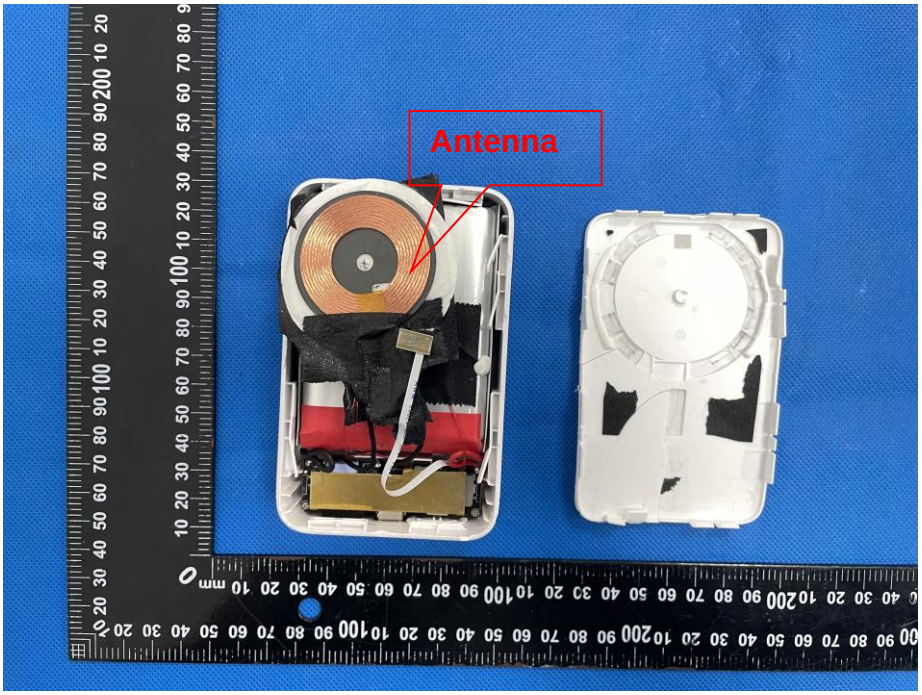


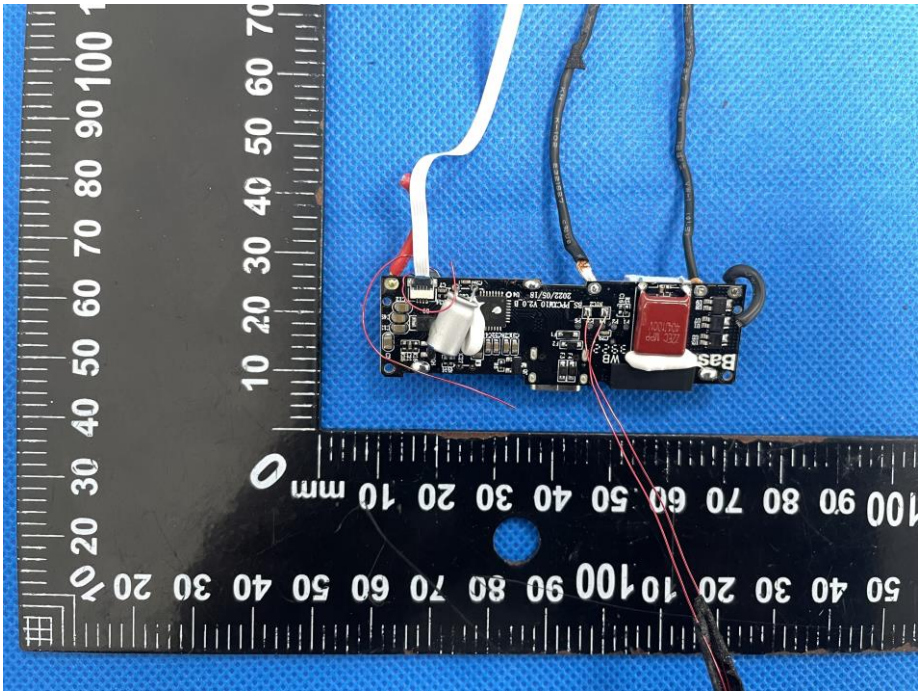

K-102
E321827
c SUS
VW-1 (UL)
2022/05/18
BS PFCXM10 V2.0 B
Bas
WB
22EC MPP
404/100V

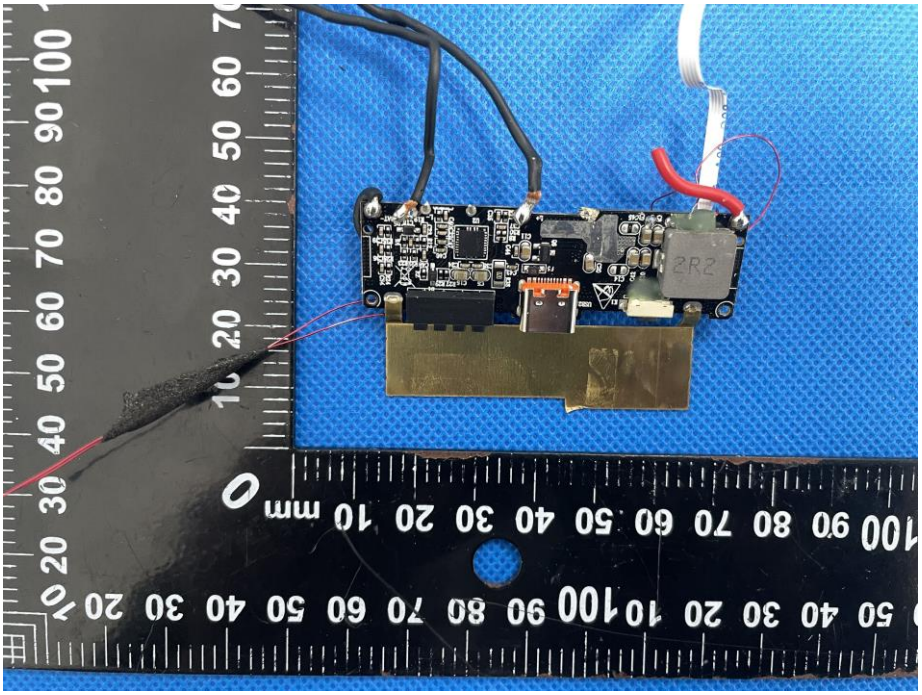
2R2

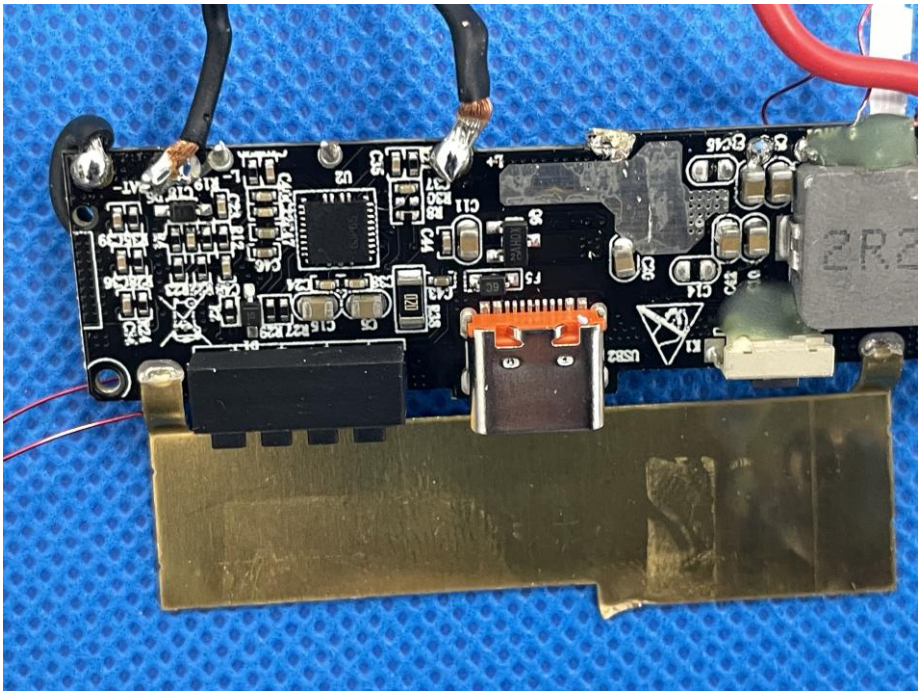
2R2

+FS 34 JS 126280 3.70V 10000mAh~
2417 S25 0120 4.40V 37.0Wh A