

一 RF PCB

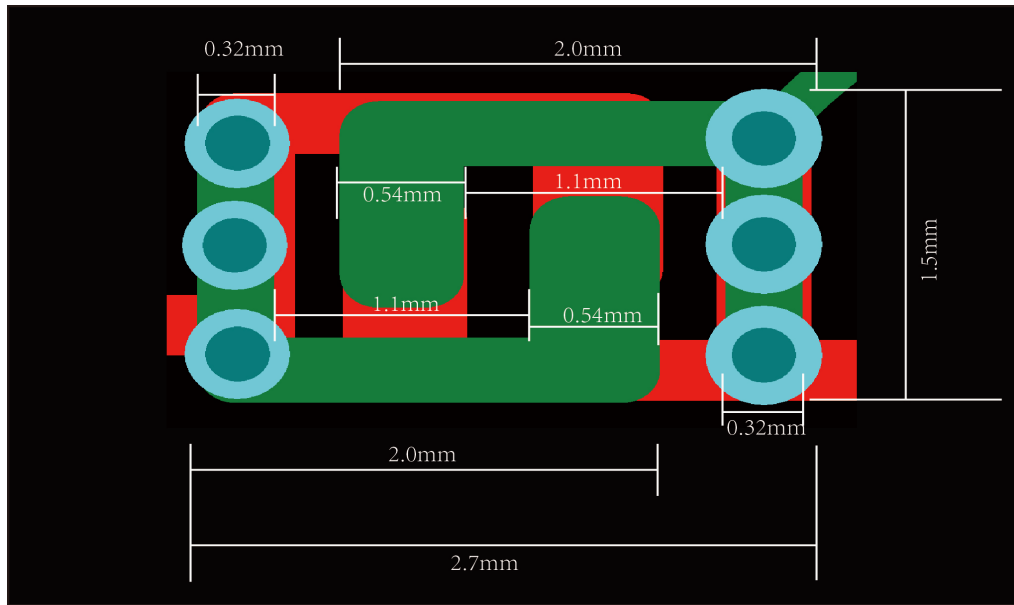

COMPANY	Shenzhen BoshengXin Technology Co., LTD
DESCRIPTION	PCB On-board antenna
OUR MODEL NO	ST006
Dimension (mm)L*W*T	2.7*1.5*0.8mm

Central Frequency	2450	MHz
Bandwidth	120 (Min.)	MHz
Peak Gain	-1.2	dBi
Impedance	50	Ohm
Operating Temperature	-40~+85	°C

二 .Return Loss

address: Side A, 4th floor, Building A3, Huafeng Century Science and Technology Park,
Xixiang Street, Bao'an District, Shenzhen City

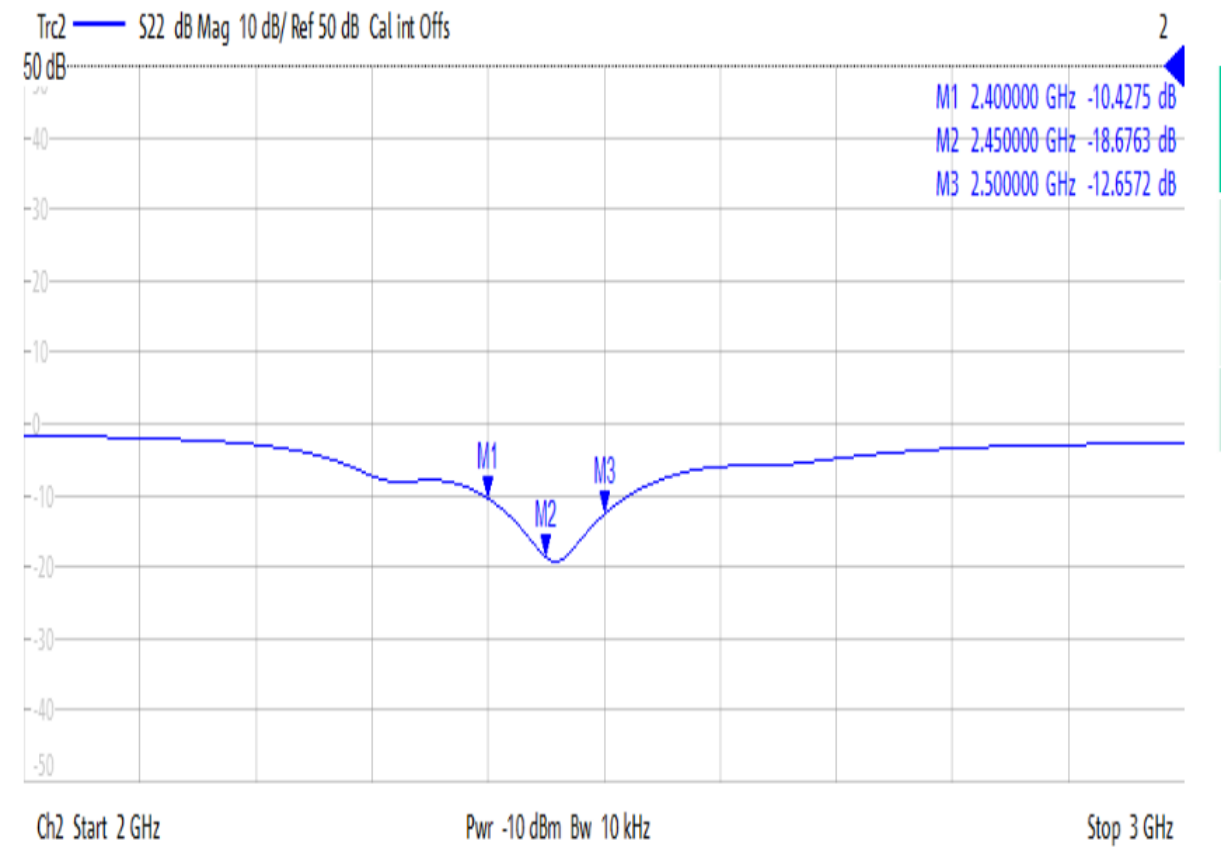

三. 2D Radiation Patterns

address: Side A, 4th floor, Building A3, Huafeng Century Science and Technology Park, Xixiang Street,
Bao'an District, Shenzhen City

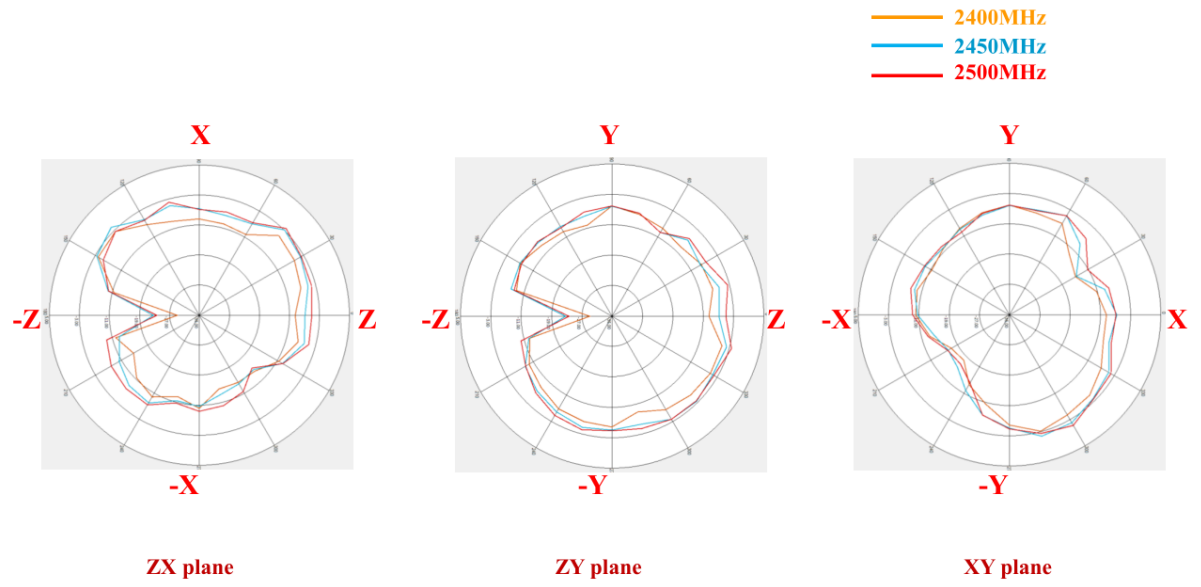

address: Side A, 4th floor, Building A3, Huafeng Century Science and Technology Park, Xixiang Street,
Bao'an District, Shenzhen City