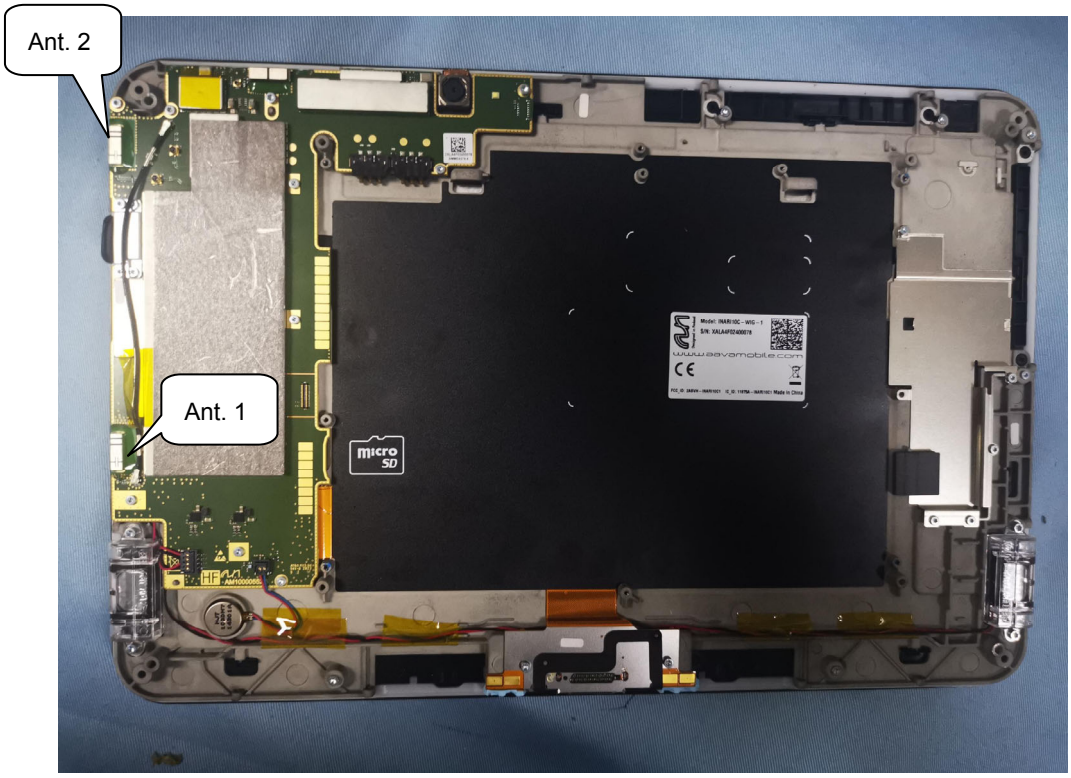
Ant. 2
Ant. 1

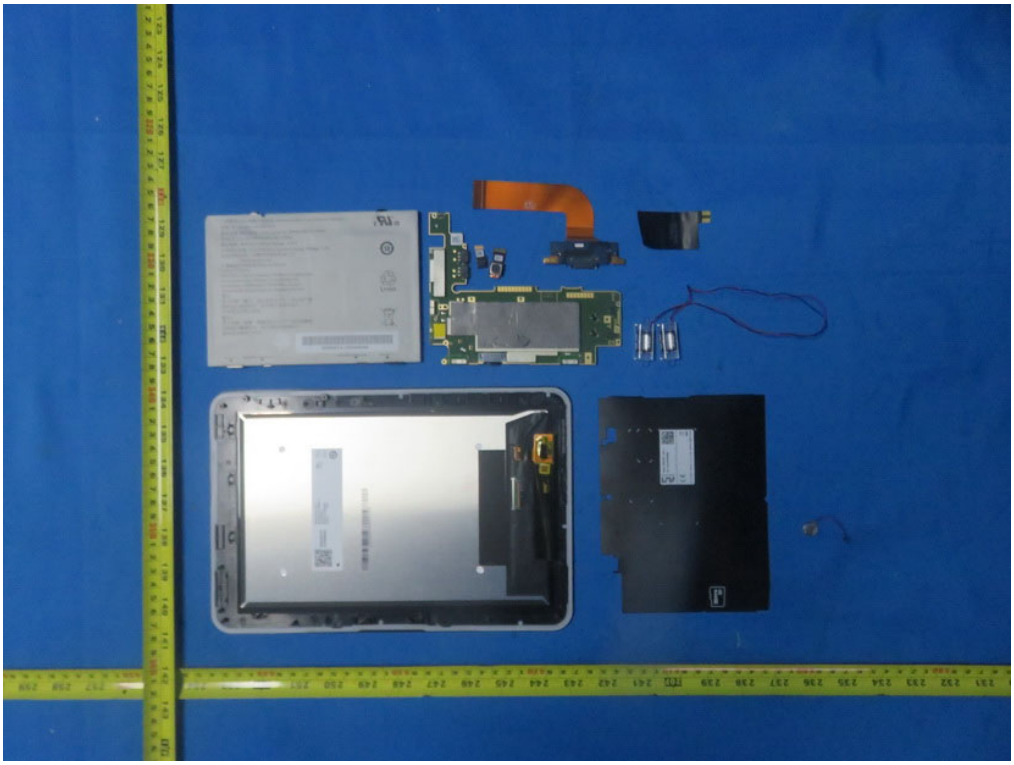

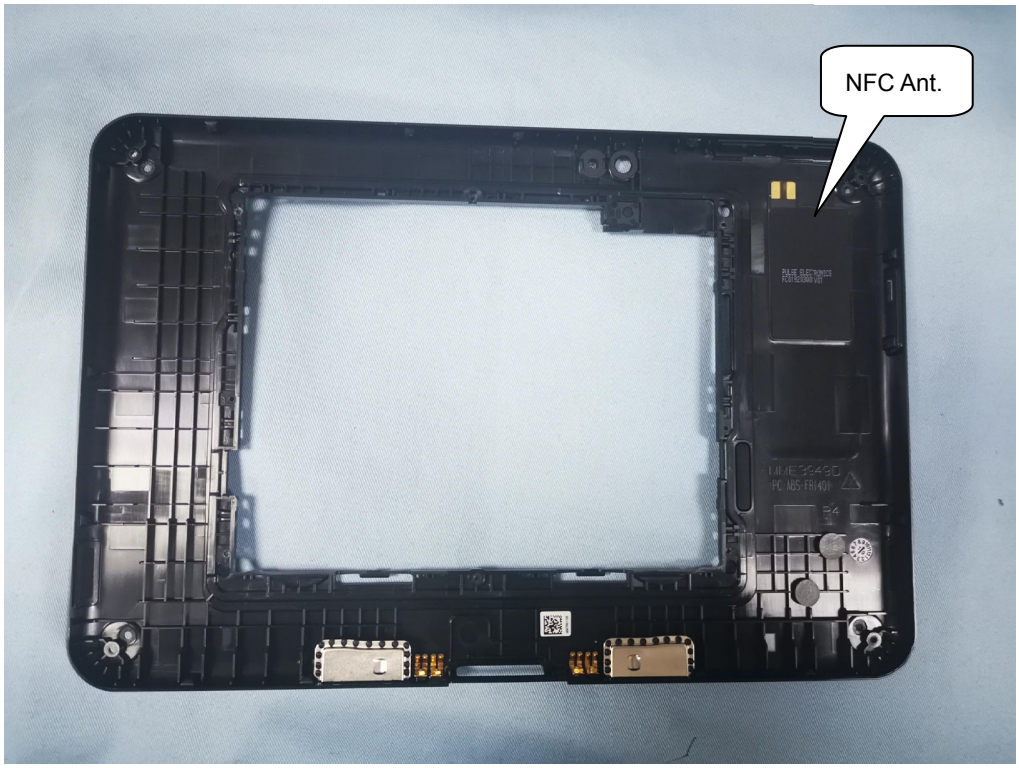
NFC Ant.

二次鋰電池組/鋰离子电池组/Rechargeable Li-ion Polymer Battery
型號/型号Model: AMME4314
額定容量/額定容量/Rated Capacity: 9660mAh/37.19Wh
Typical Capacity: 9900mAh/38.115Wh
額定電壓/額定电压/Rated Voltage: 3.85V
充電限制電壓/充电限制电压/Limited Charge Voltage: 4.4V
製造商/制造商：明曜科技股份有限公司
ETICA Battery Inc.
台灣製造/台湾制造/Made in Taiwan
11CP4/77/99-2
CAUTION: Risk of explosion if battery is replaced by
an incorrect type. Dispose of used batteries
according to instructions. WARNING: Do not
disassemble, short circuit, or dispose of in fire.
警告：
禁止拆解，撞击，挤压或投入火中，若出现严重
鼓胀请勿继续使用，请勿置于高温环境中。
电池浸水后禁止使用。
警告：
禁止拆解，撞擊，擠壓或投入火中，若出現嚴重
鼓脹請勿繼續使用，請勿置於高溫環境中。
電池浸水後禁止使用。
Li-ion
AMME4314.1D214000344

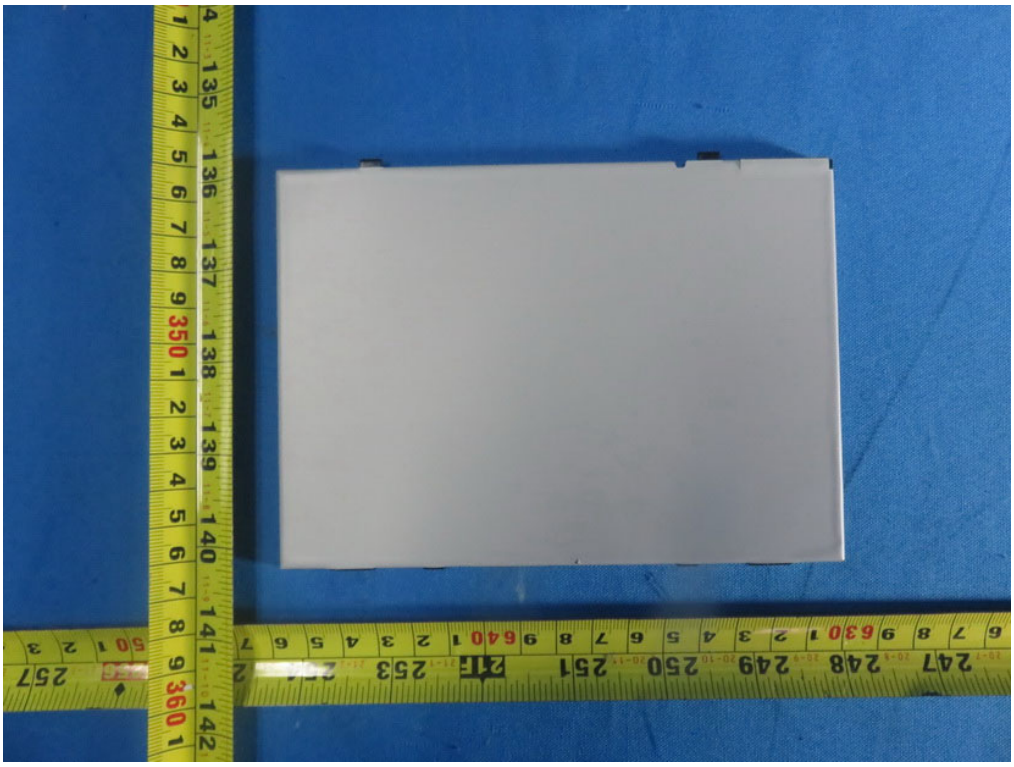

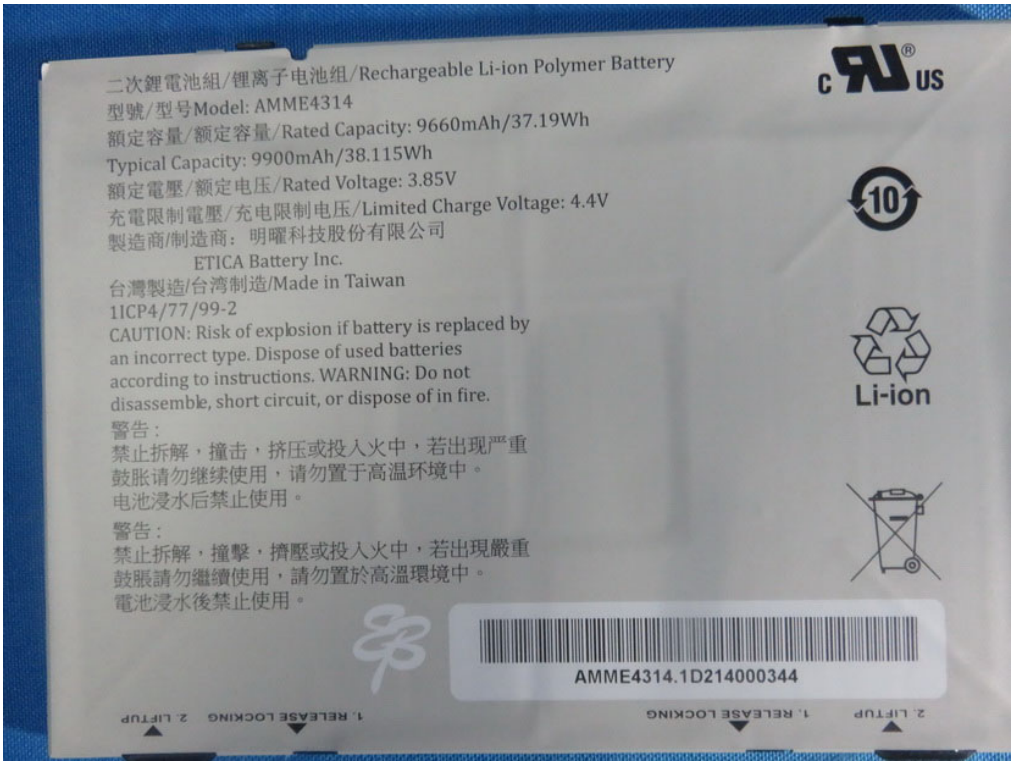
二次鋰電池組/锂离子电池组/Rechargeable Li-ion Polymer Battery
型號/型号Model: AMME4314
額定容量/額定容量/Rated Capacity: 9660mAh/37.19Wh
Typical Capacity: 9900mAh/38.115Wh
額定電壓/額定电压/Rated Voltage: 3.85V
充電限制電壓/充电限制电压/Limited Charge Voltage: 4.4V
製造商/制造商：明曜科技股份有限公司
ETICA Battery Inc.
台灣製造/台湾制造/Made in Taiwan
11CP4/77/99-2
CAUTION: Risk of explosion if battery is replaced by an incorrect type. Dispose of used batteries according to instructions. WARNING: Do not disassemble, short circuit, or dispose of in fire.
警告：
禁止拆解，撞击，挤压或投入火中，若出现严重鼓胀请勿继续使用，请勿置于高温环境中。
电池浸水后禁止使用。
警告：
禁止拆解，撞擊，擠壓或投入火中，若出現嚴重鼓脹請勿繼續使用，請勿置於高溫環境中。
電池浸水後禁止使用。
C US
10
Li-ion
AMME4314.1D214000344
1. RELEASE LOCKING 2. LIFT UP
1. RELEASE LOCKING 2. LIFT UP

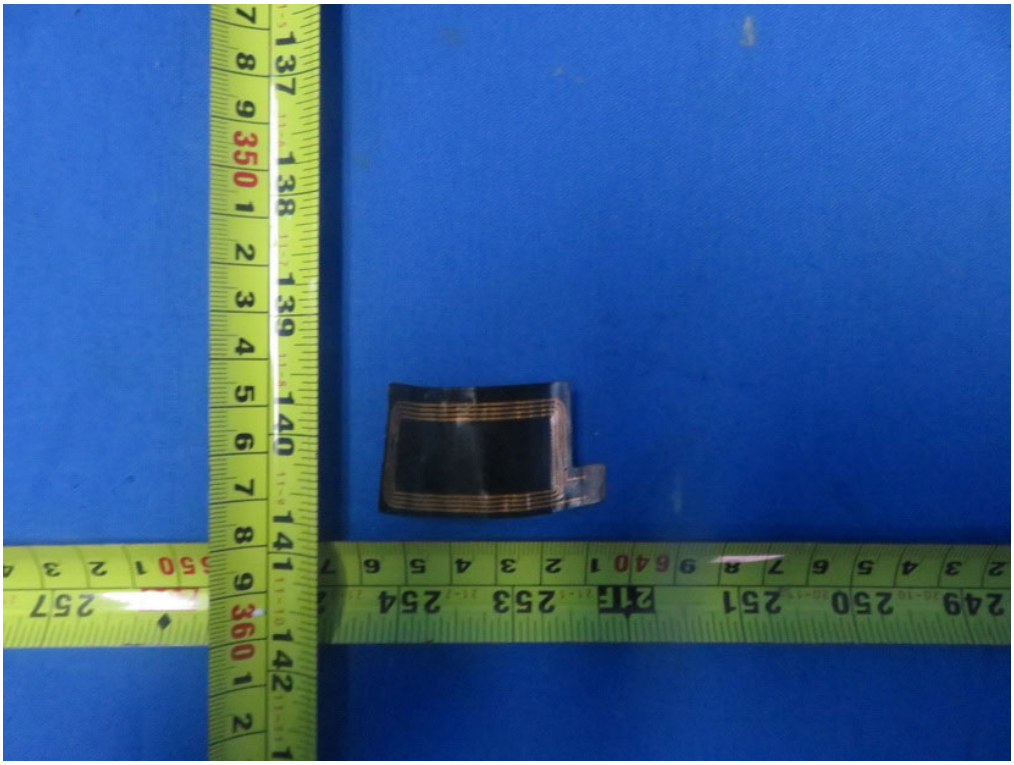

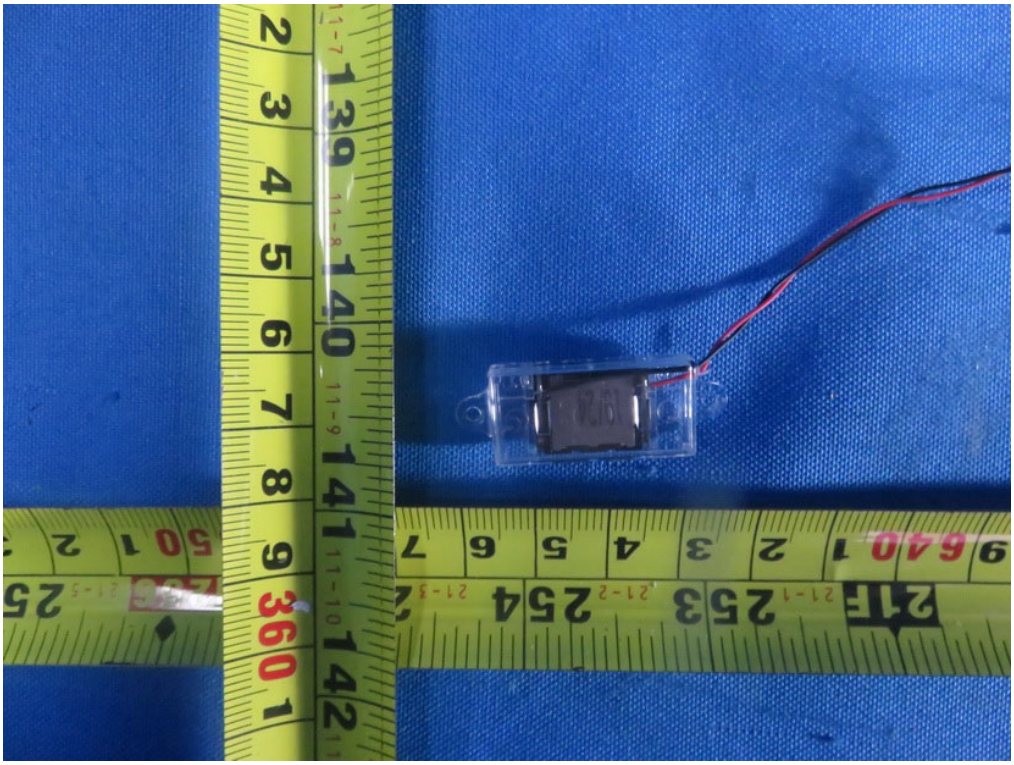

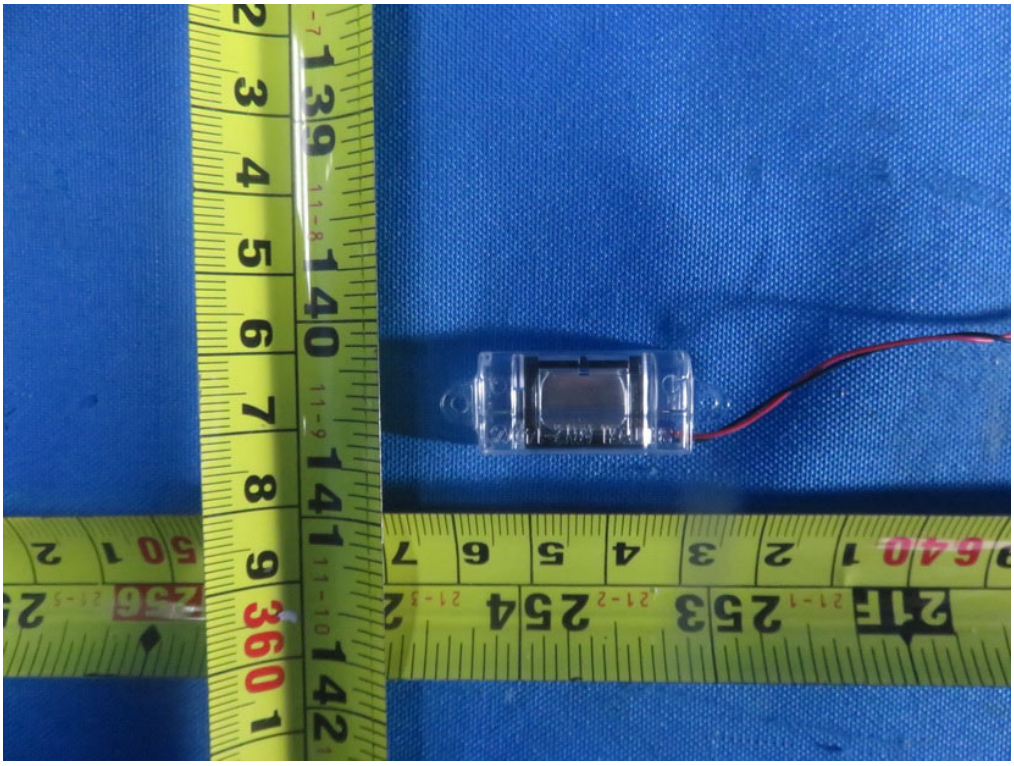

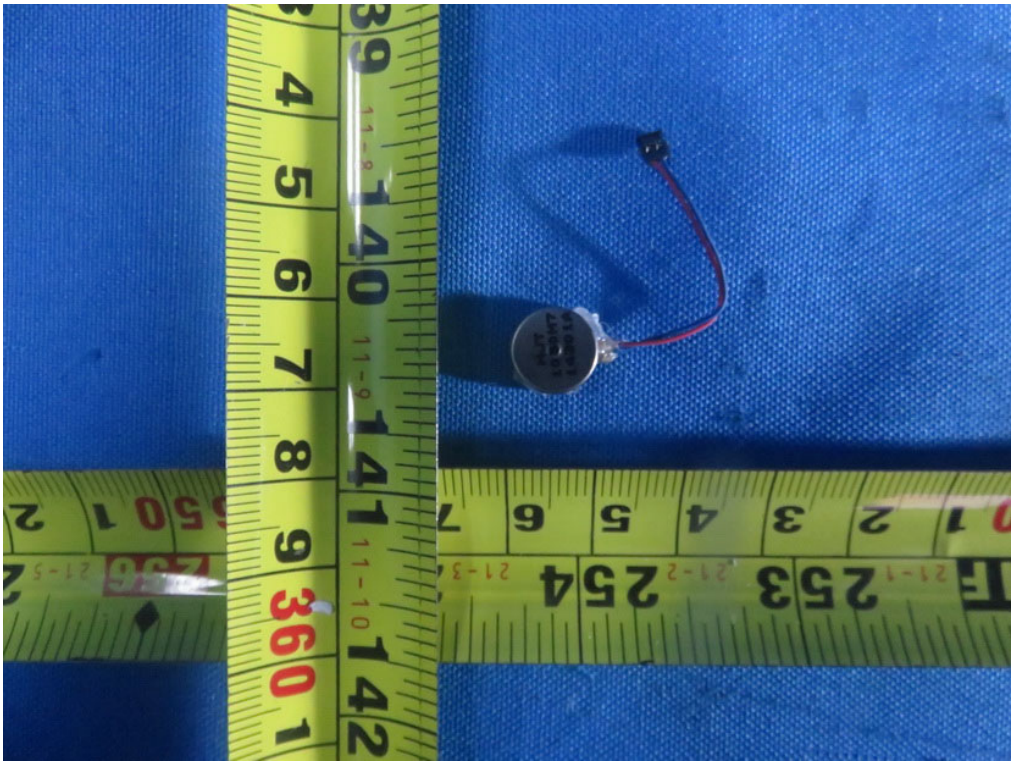

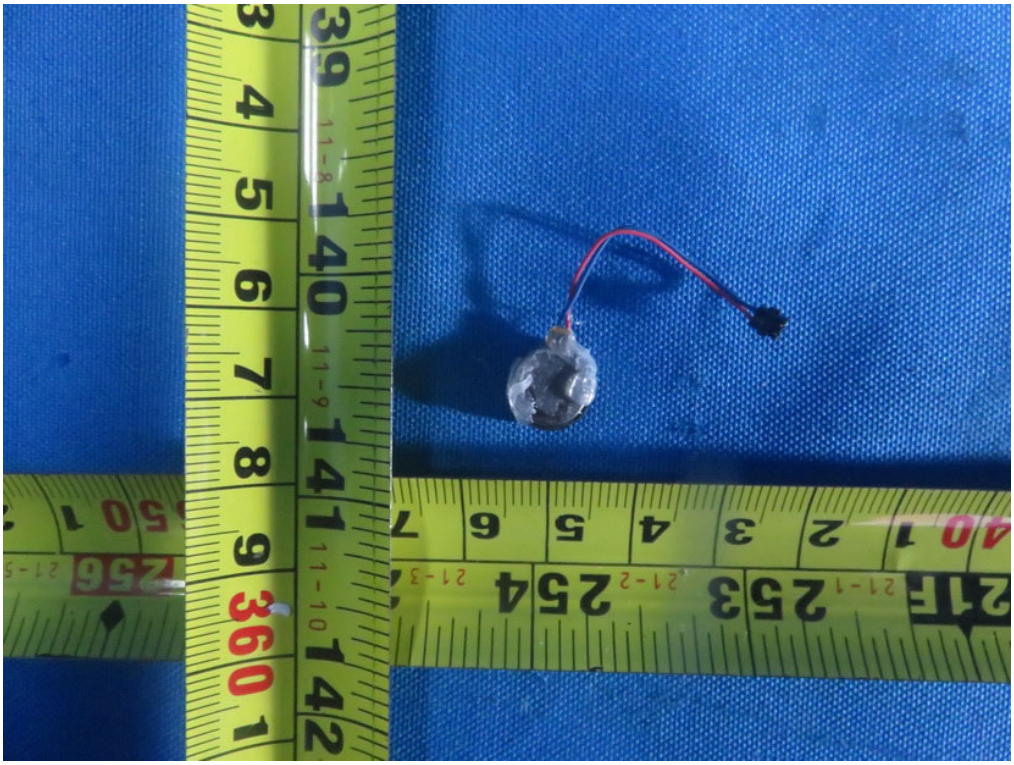

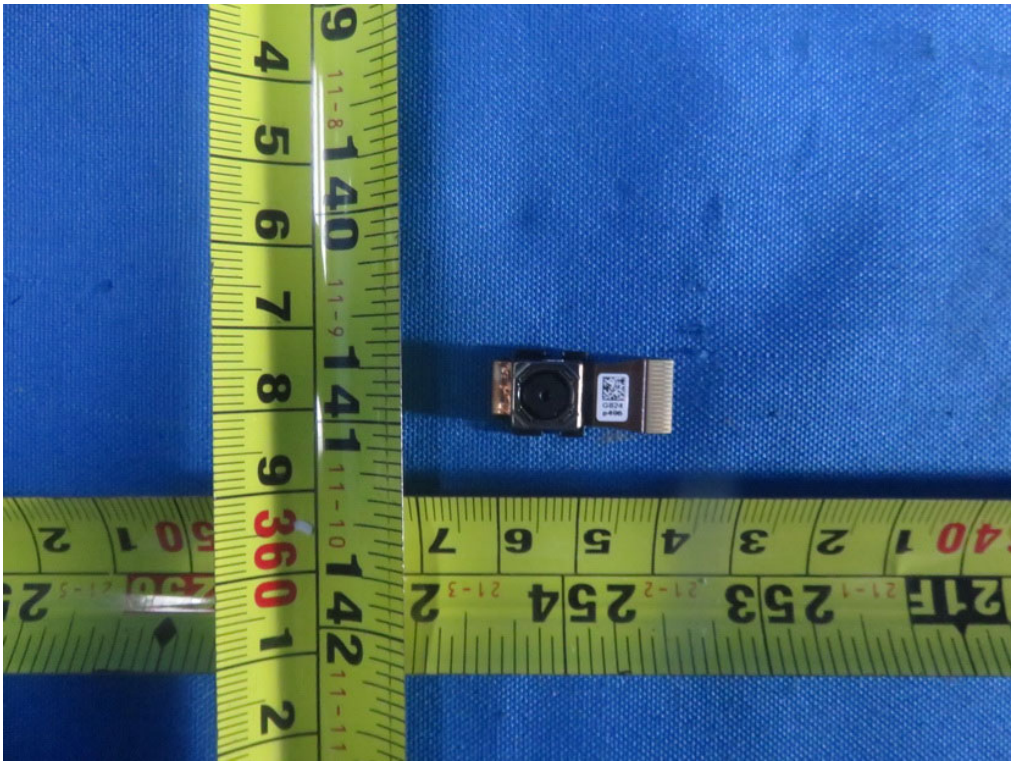

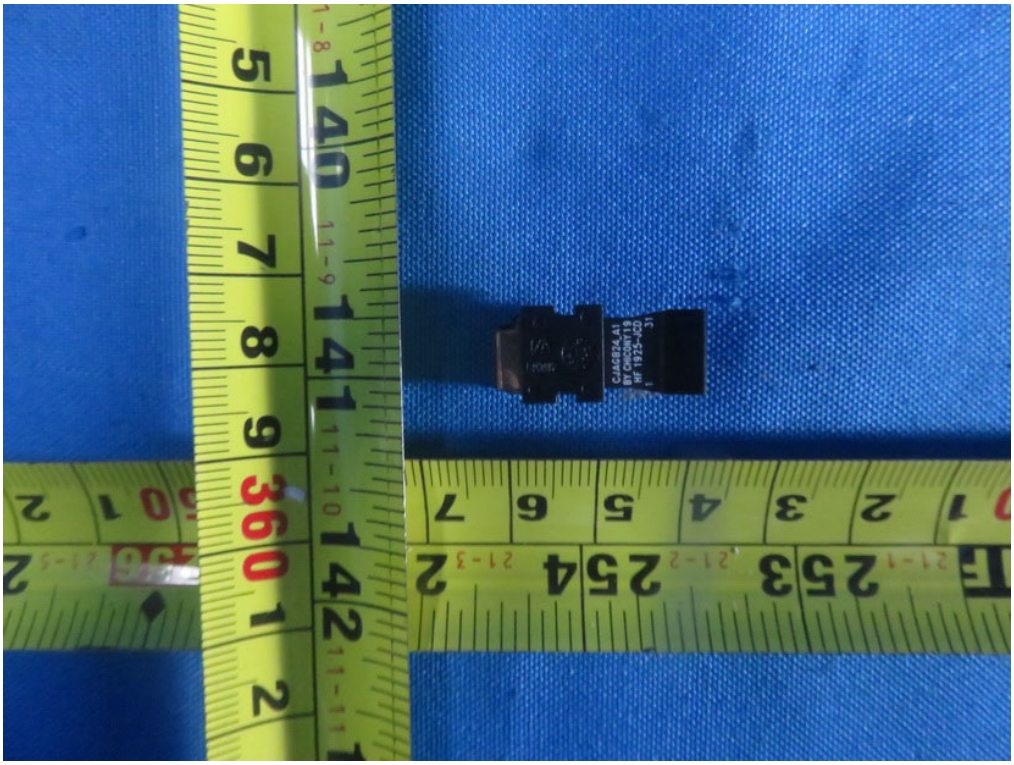

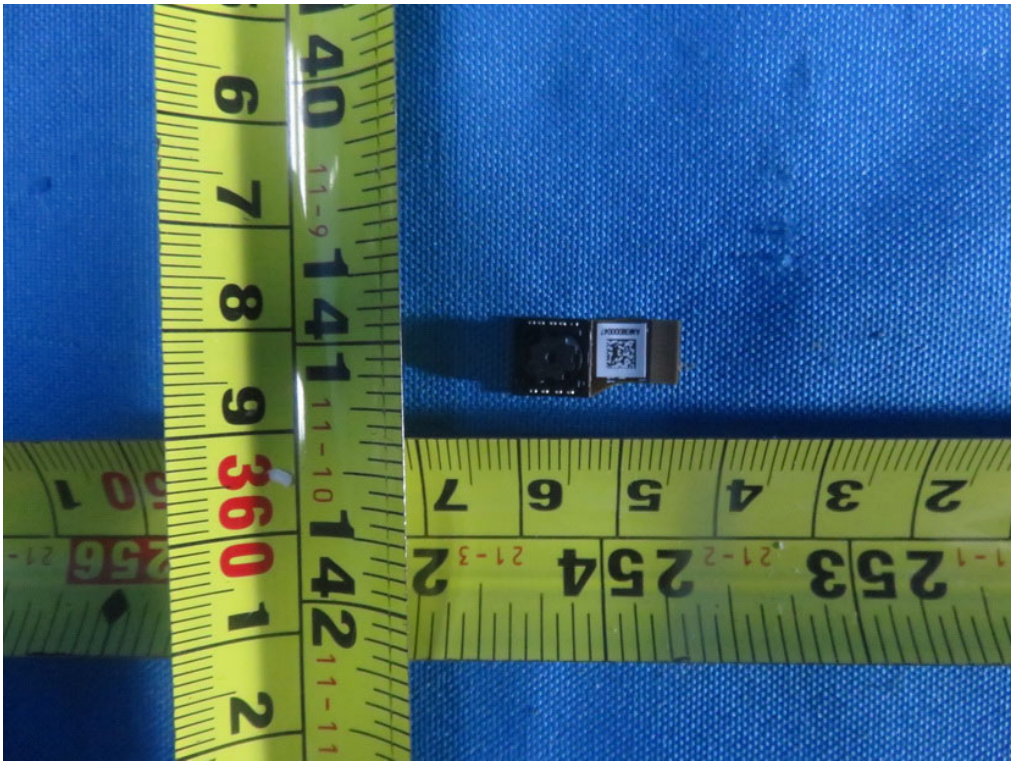

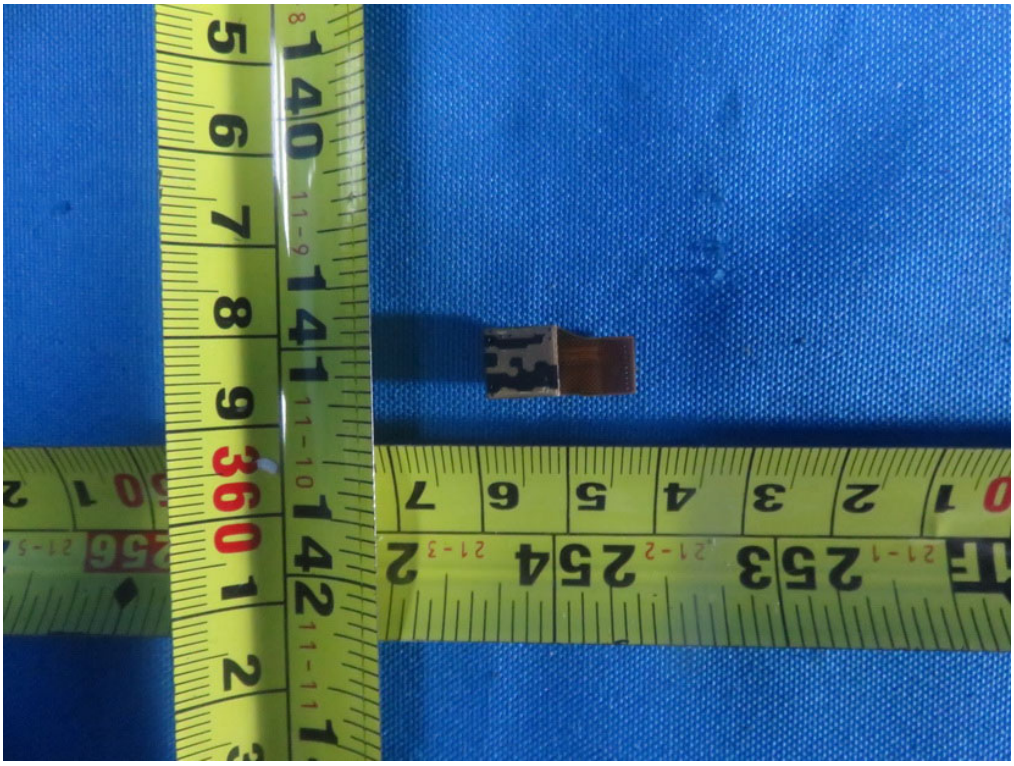

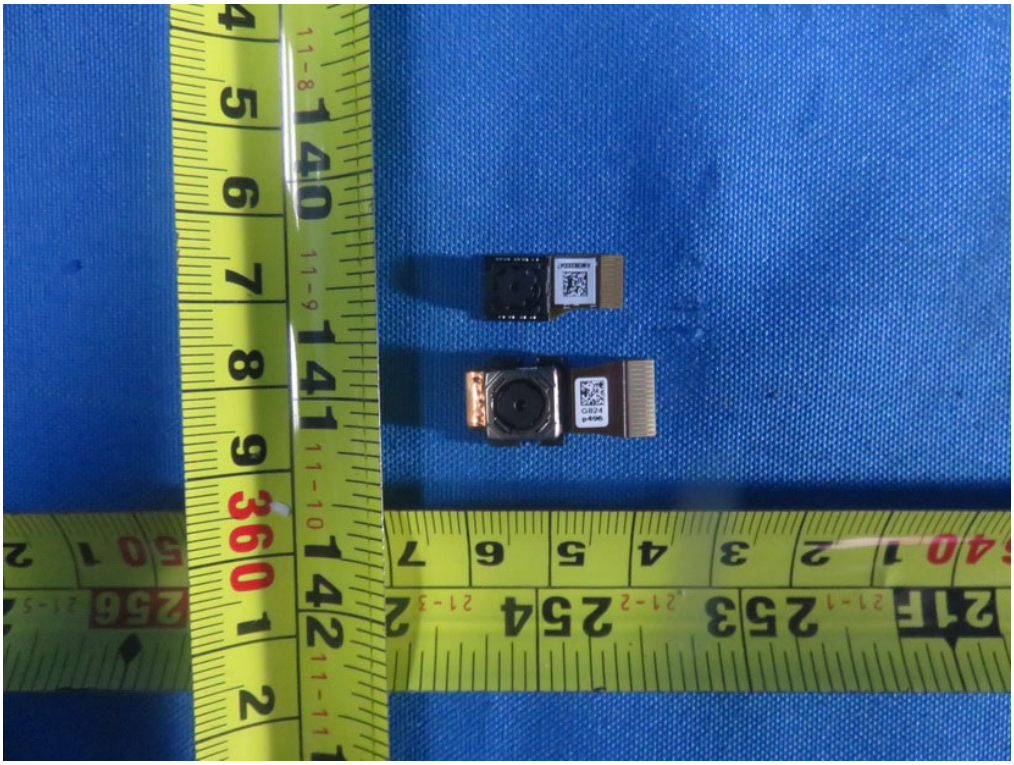

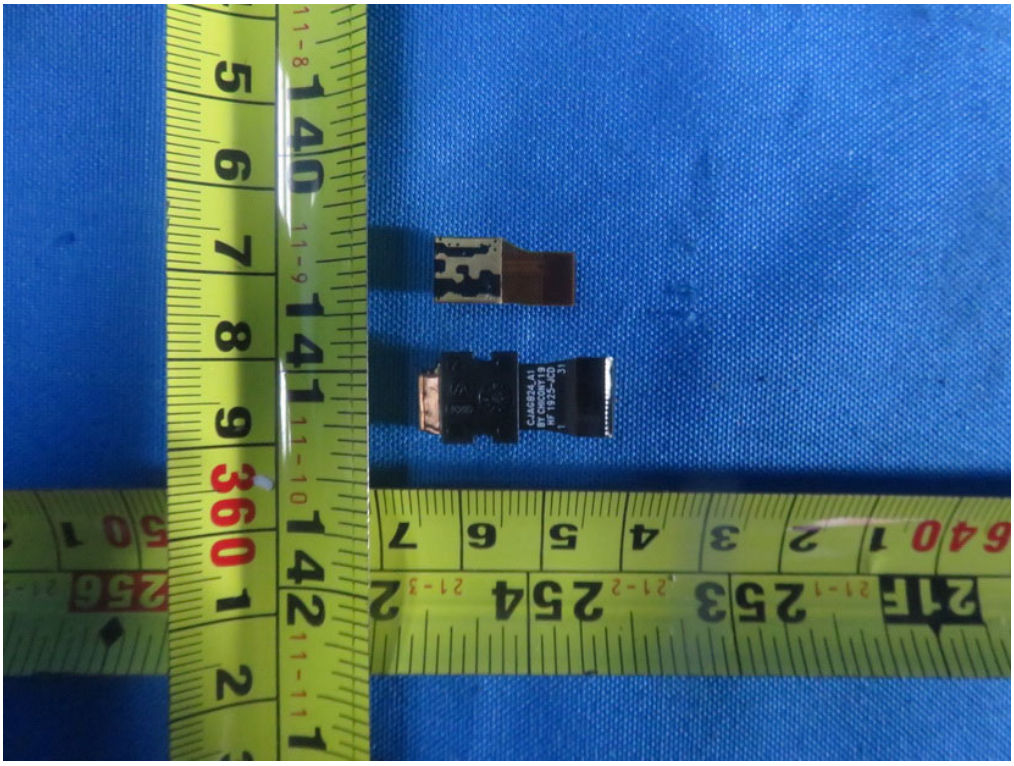

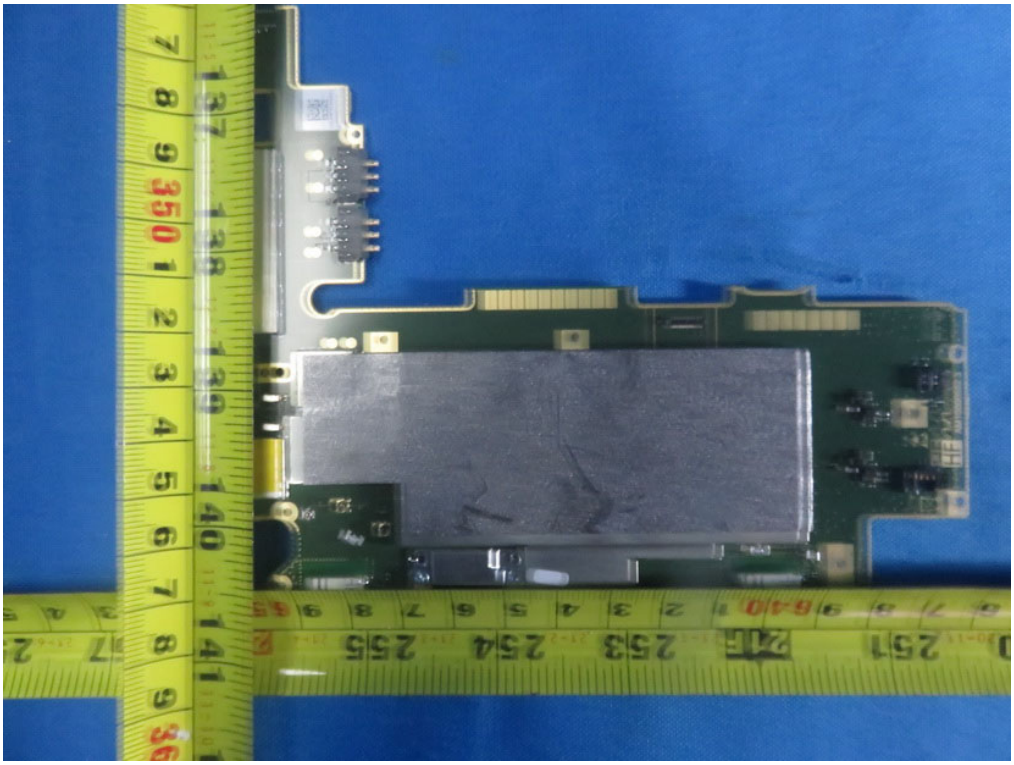

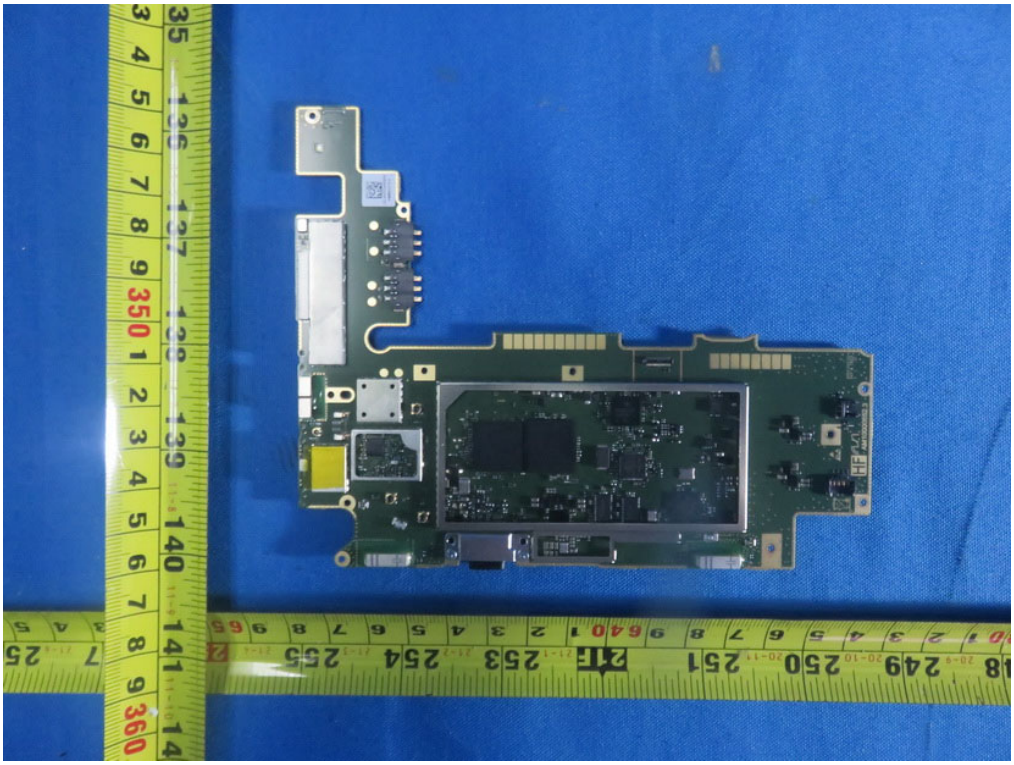

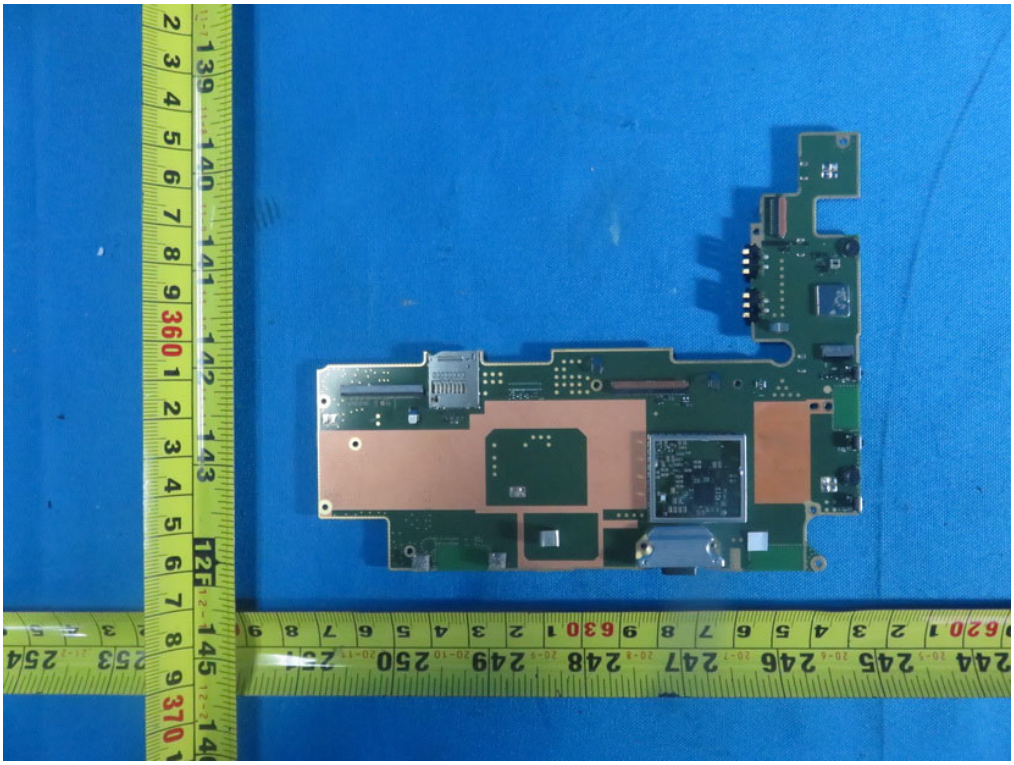

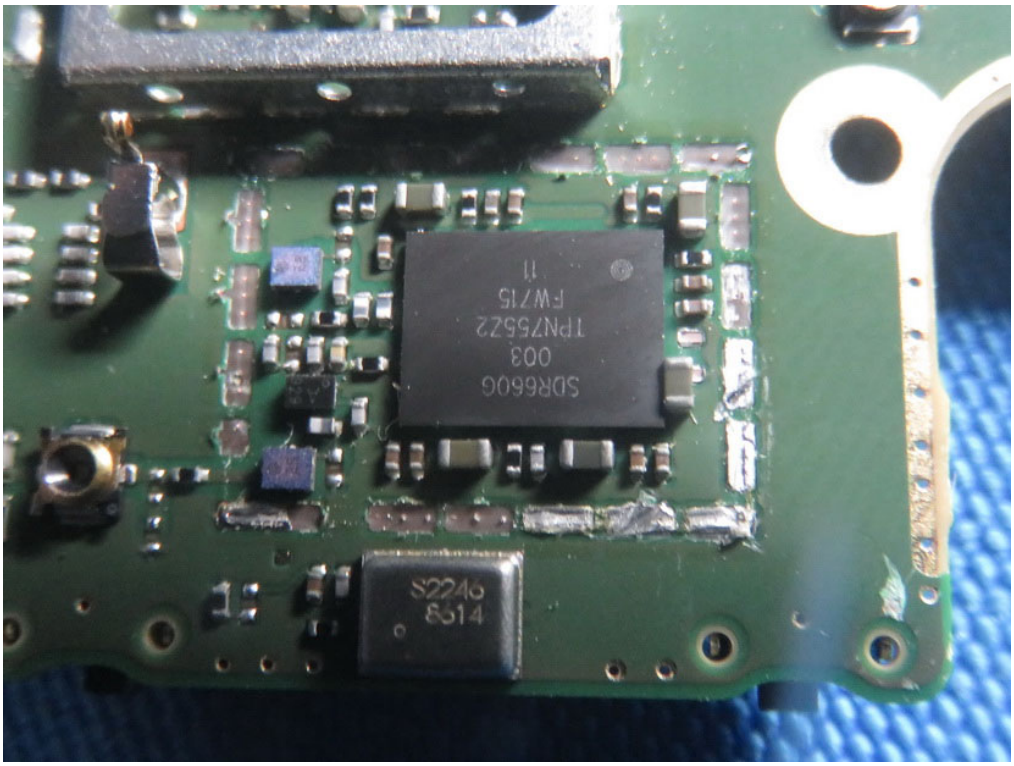
SDR660G
003
1PN7552Z
FW715
11
S2246
8514