WARNING:
M-Project
Engineering Sample
2006/07/07

Rechargeable Li-ion Polymer Battery
Recycle or dispose of batteries properly.
Regulatory Model Number: MELB160
Rating: 3.7VDC ⎓ 3000mAh
Read instructions in operating guide before using the battery
WARNING:
To reduce risk of fire or burns.
1. Do not attempt to open, disassemble, or service the battery pack.
2. Do not crush, puncture, short external contacts, or dispose of in fire or water.
3. Do not expose to temperatures above 60°C(140°F)
4. Replace only with the battery pack designated for this product.
LISTED
ACCESSORY
Li-ion
P/N: XXXXXXXX-XXX
Manufactured by Dynapack International Technology Corporation
Made in Taiwan
DYNA CM

Rechargeable Li-ion Polymer Battery
Recycle or dispose of batteries properly.
Regulatory Model Number: MELB160
Rating: 3.7VDC 3000mAh
Read instructions in operating guide before using the battery.
WARNING:
To reduce risk of fire or burns.
1. Do not attempt to open, disassemble, or service the battery pack.
2. Do not crush, puncture, short external contacts, or dispose of in fire or water.
3. Do not expose to temperatures above 60°C(140°F).
4. Replace only with the battery pack designated for this product.
LISTED
I.T.E.
ACCESSORY
34AT
E230128
Li-ion
P/N: XXXXXXXX-XXX
Manufactured by Dynapack International Technology Corporation
Made in Taiwan
DYNA CM

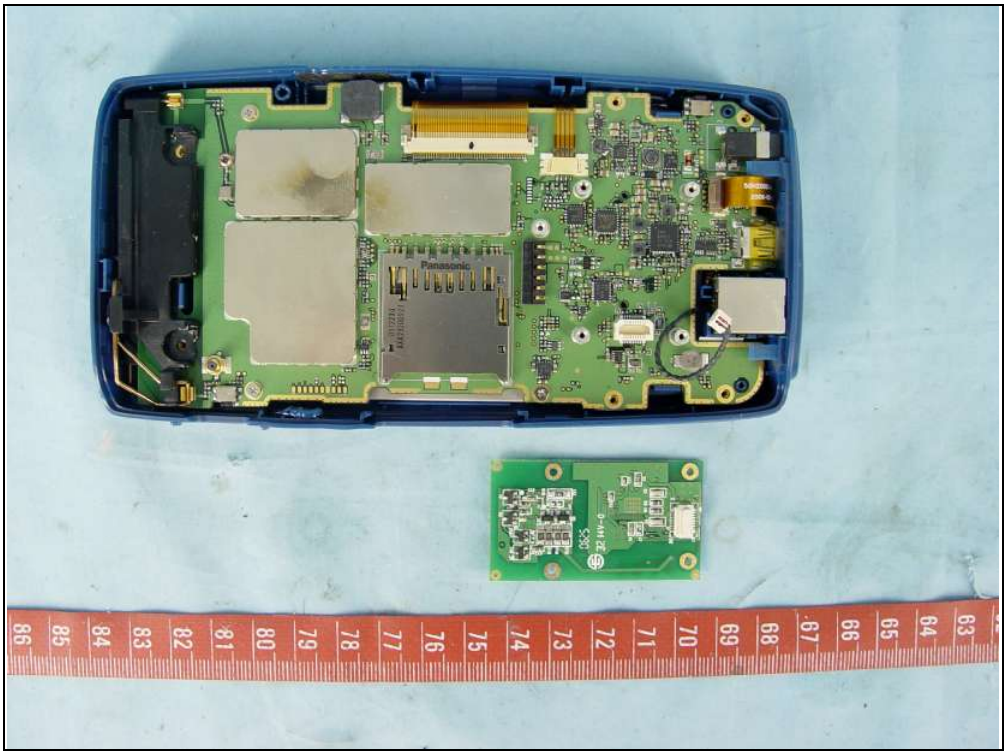
Panasonic

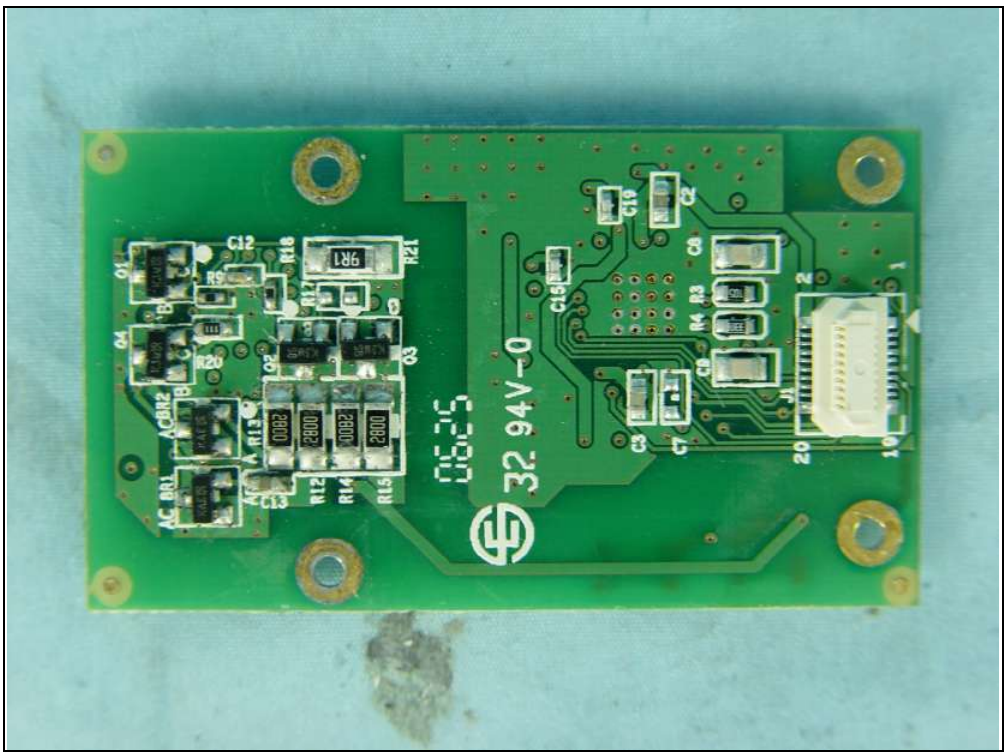
32 94V-0

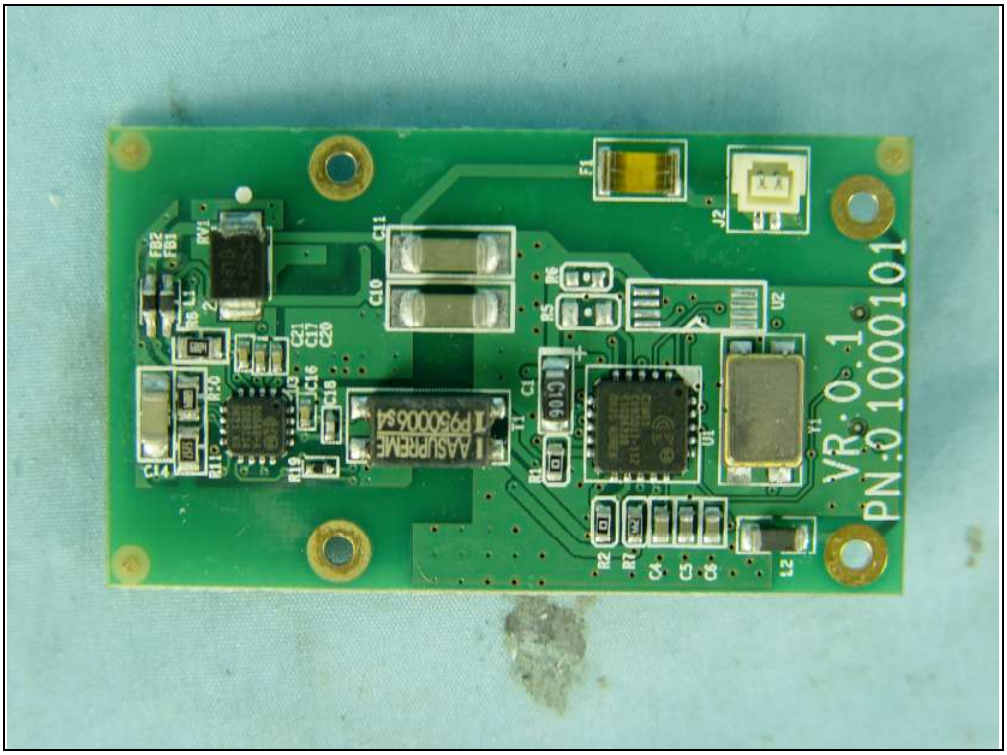
VR: 0.1
PN:0 1000101

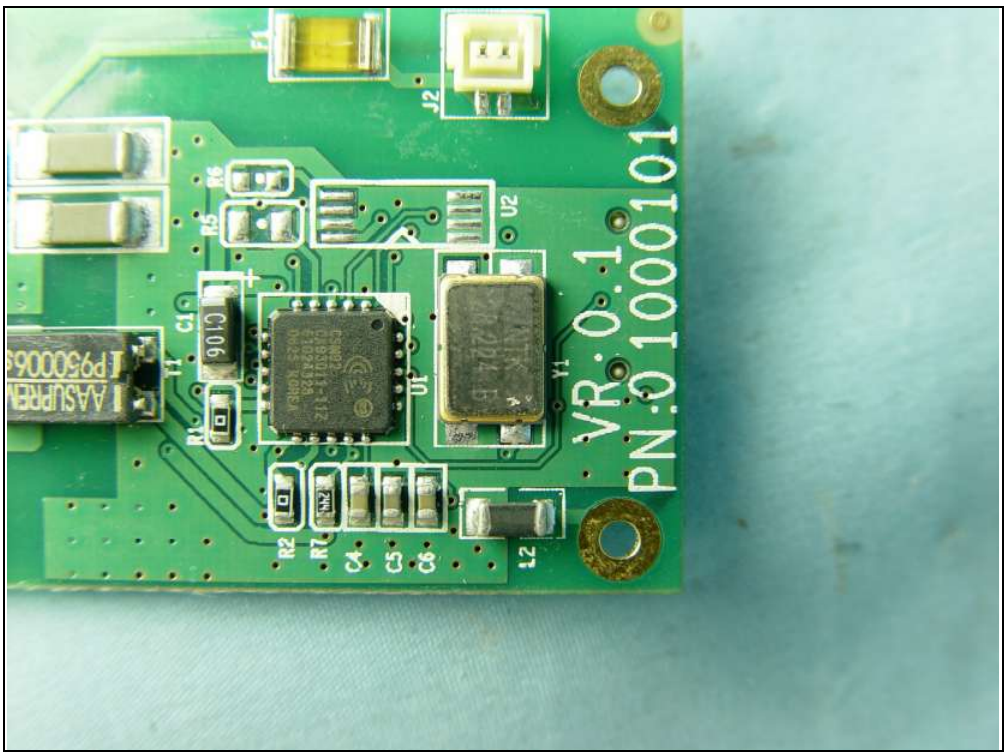
VR: 0.1
PN:0 1000101

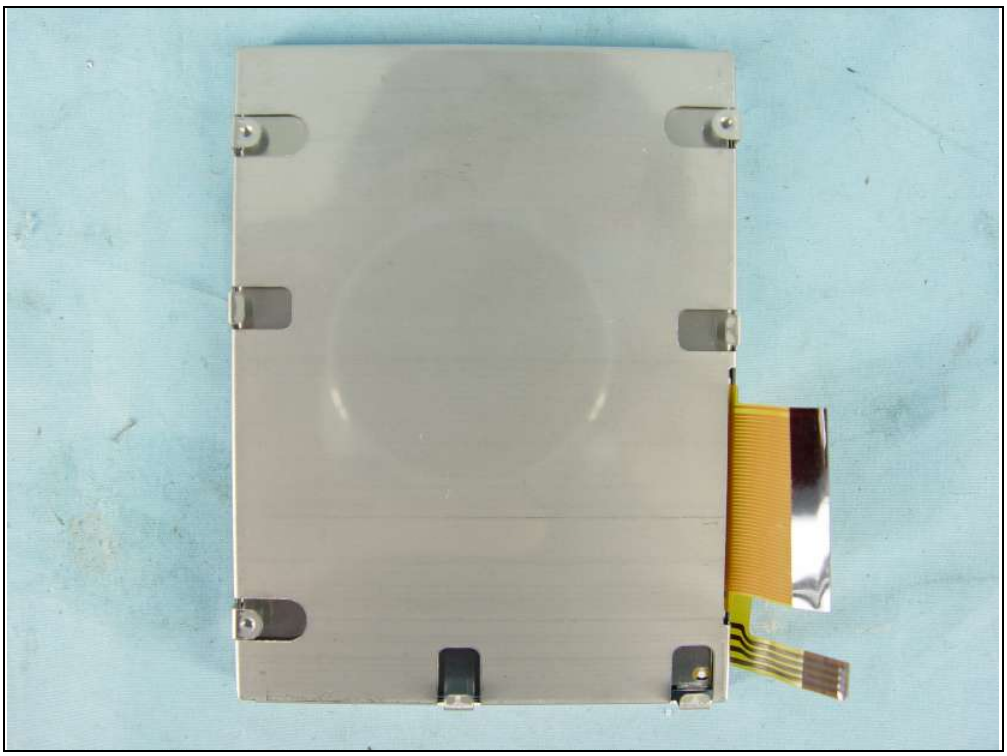

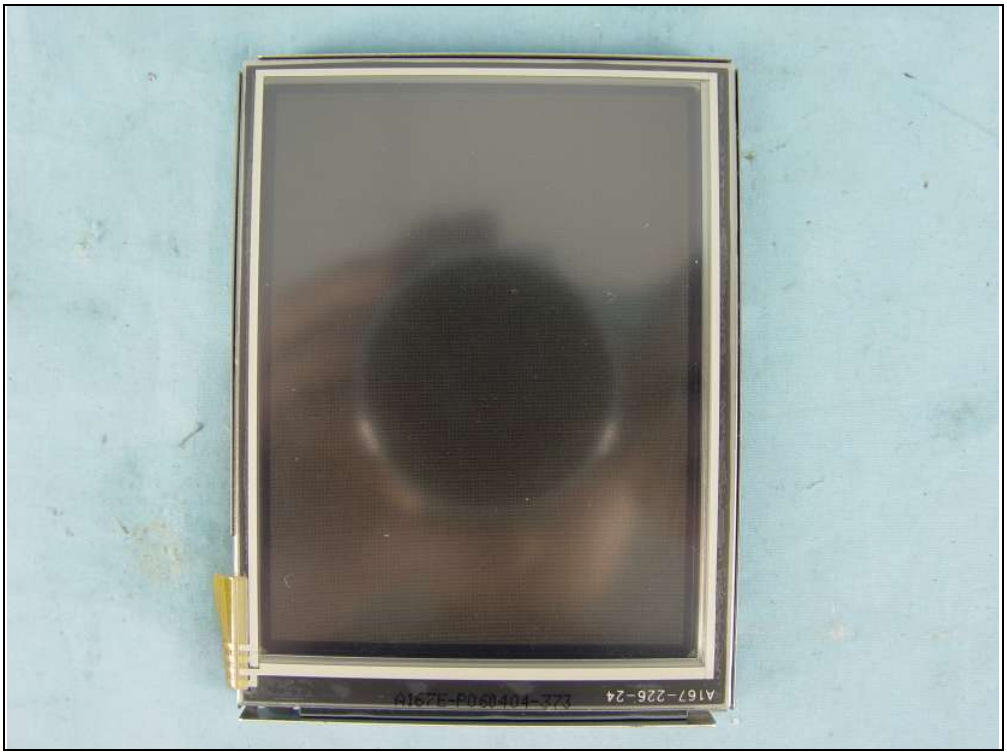
A167-226-24

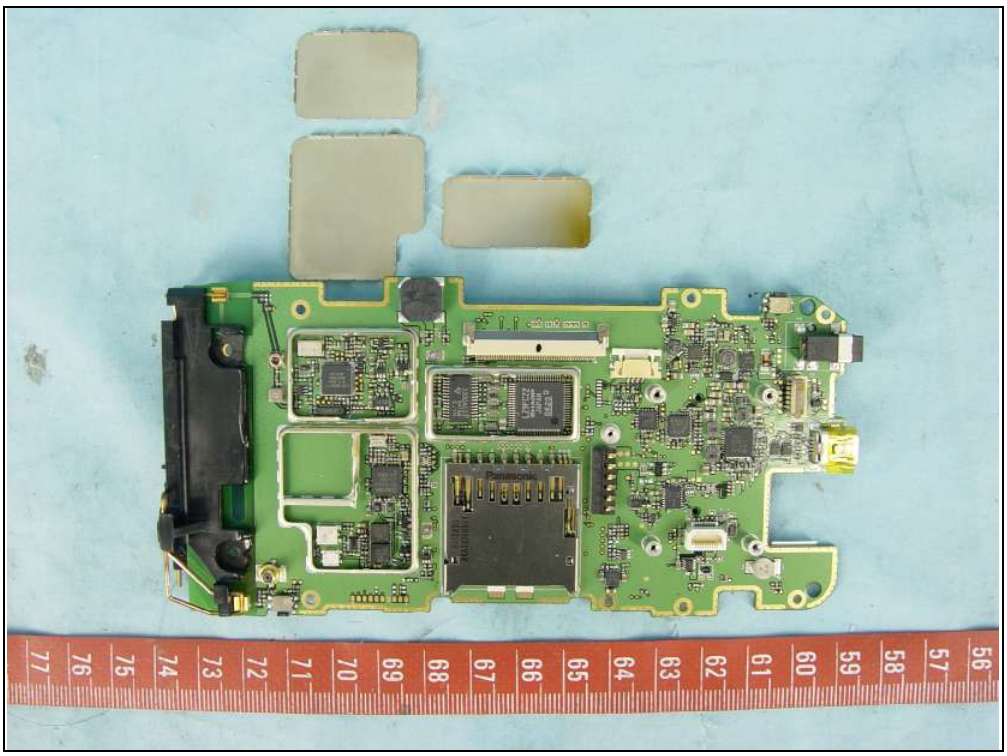

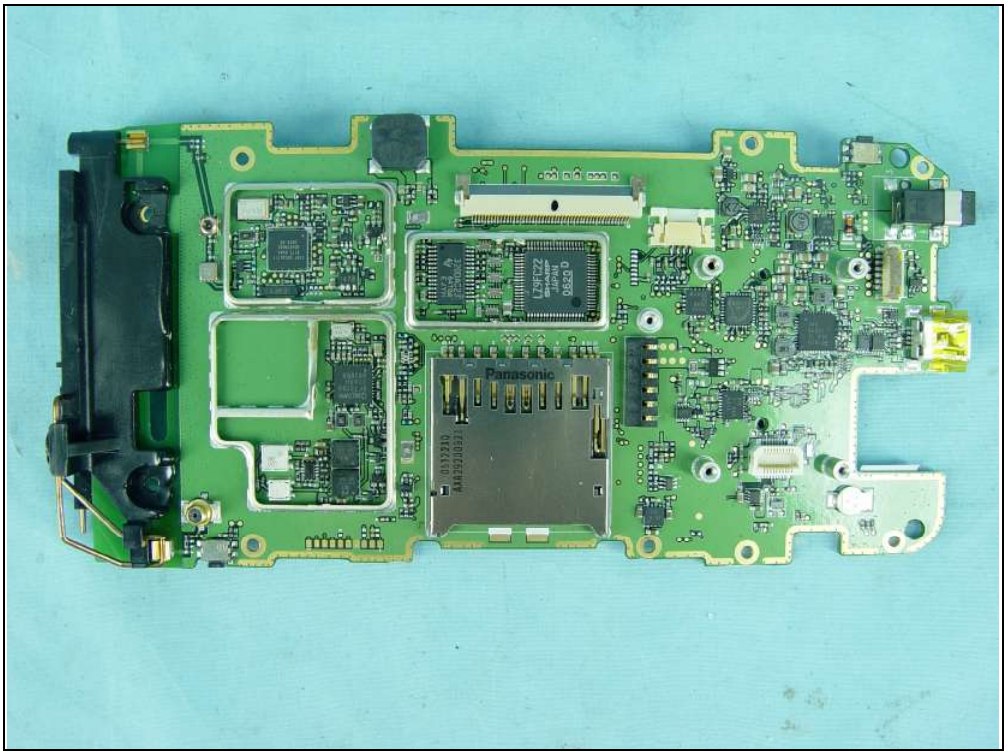
Panasonic

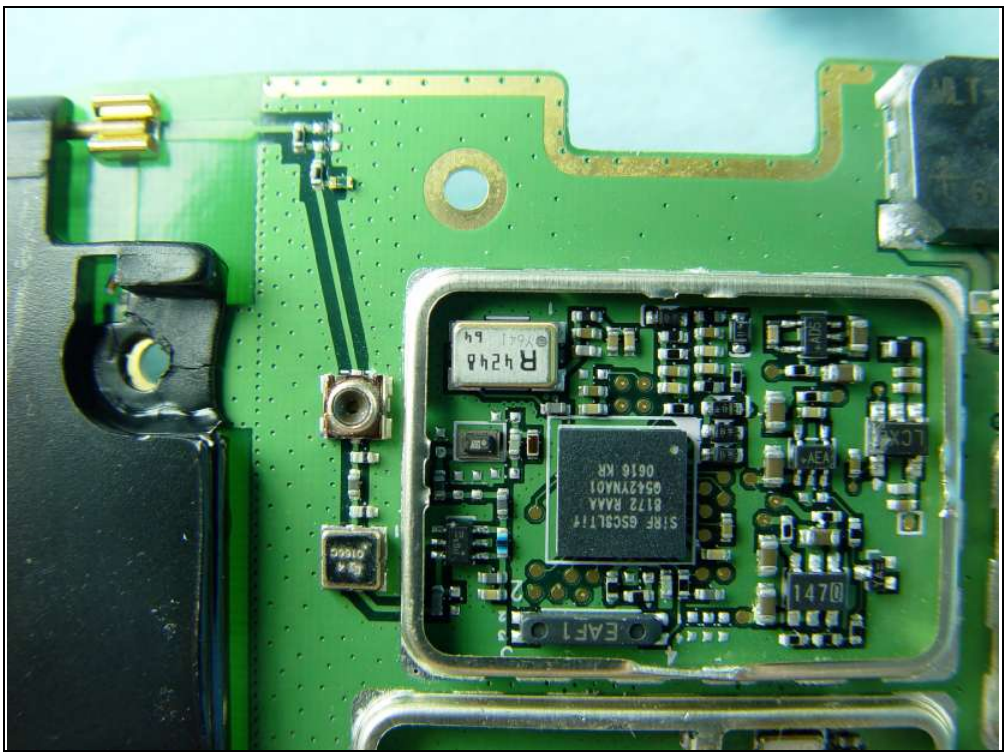

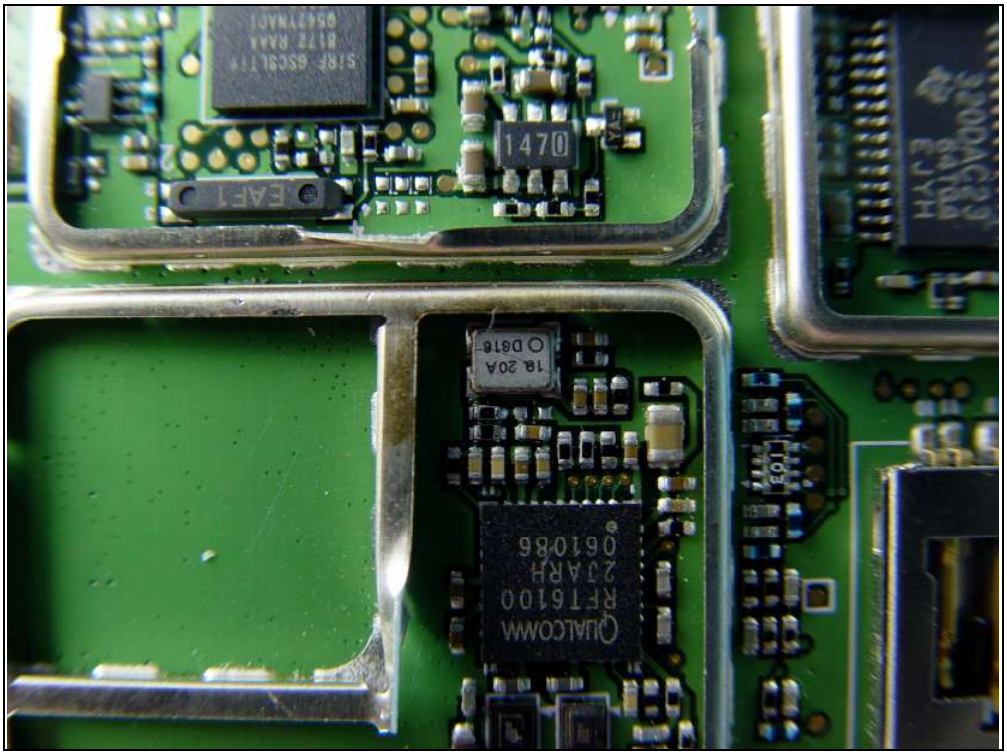
QUALCOMM
RFT6100
23ARH
061086
1A 20A
D618
1470
EAF1

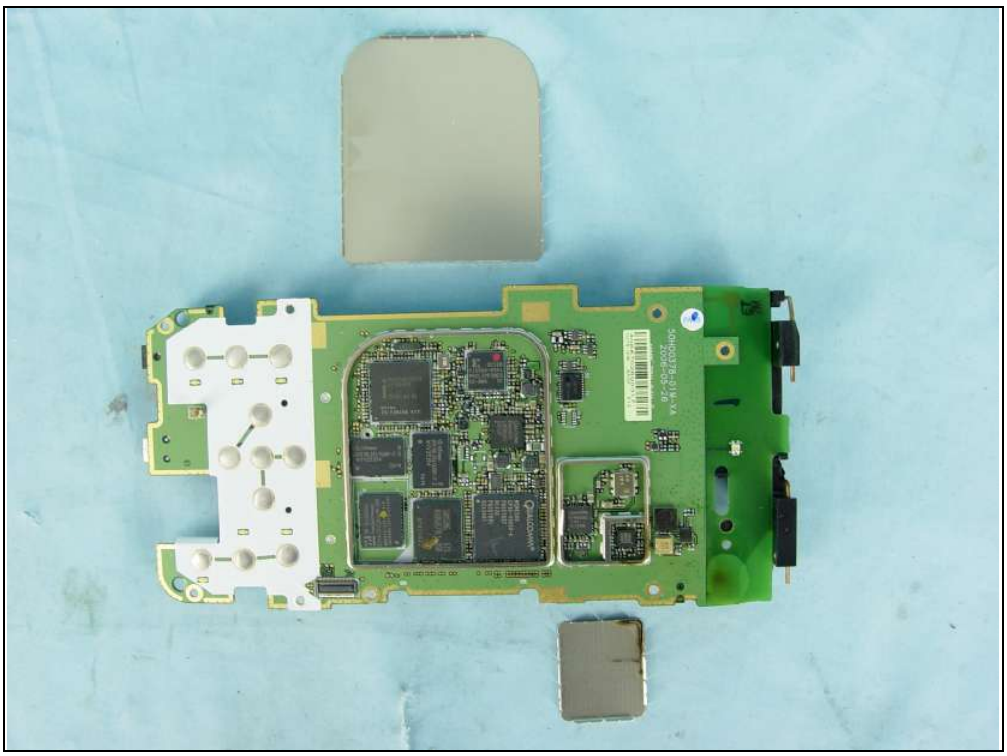

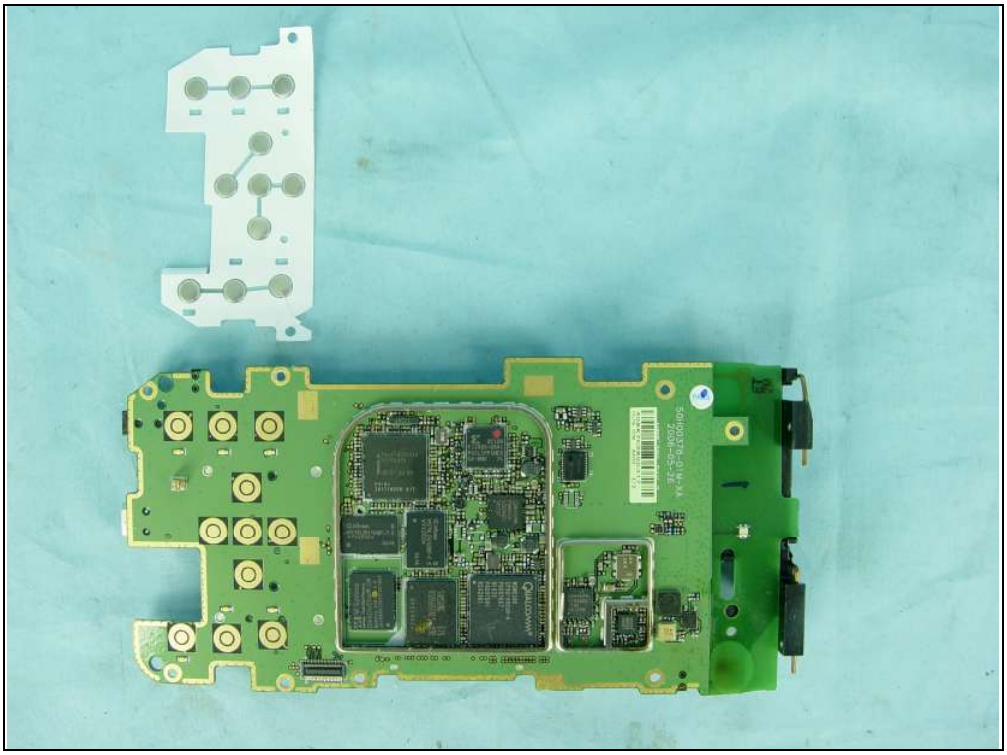

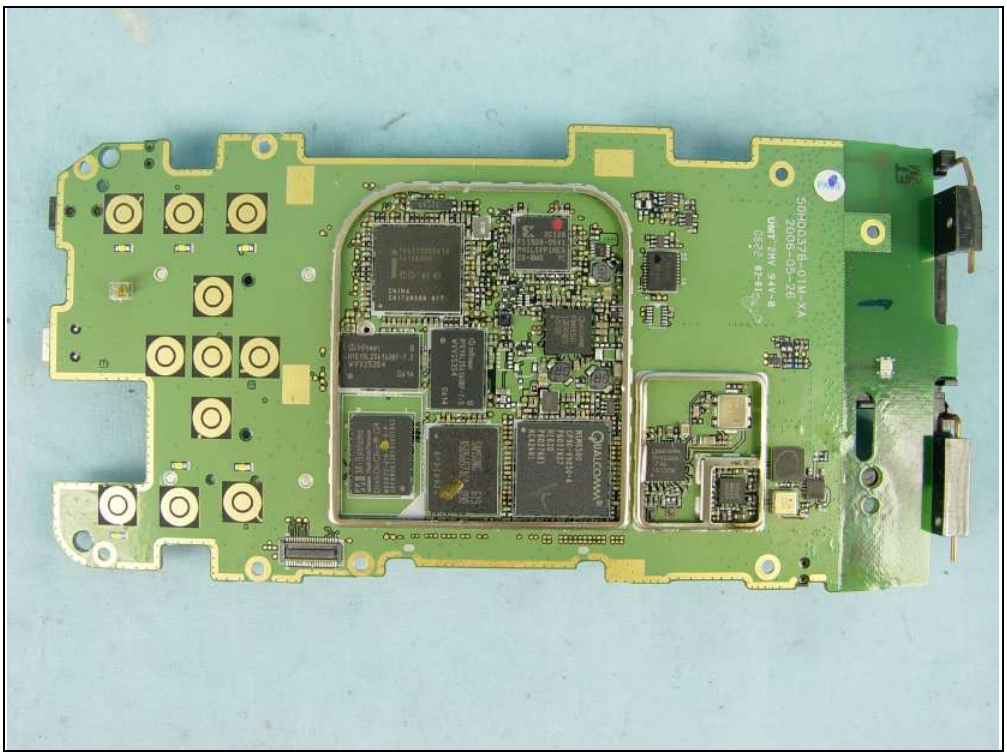

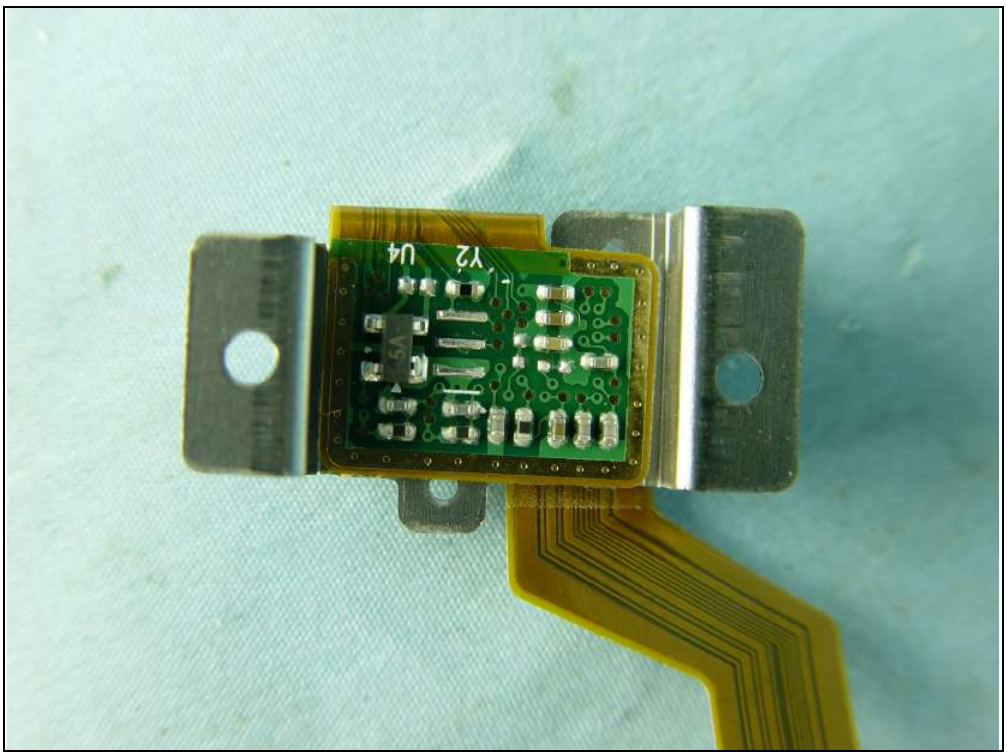
Y2
U4

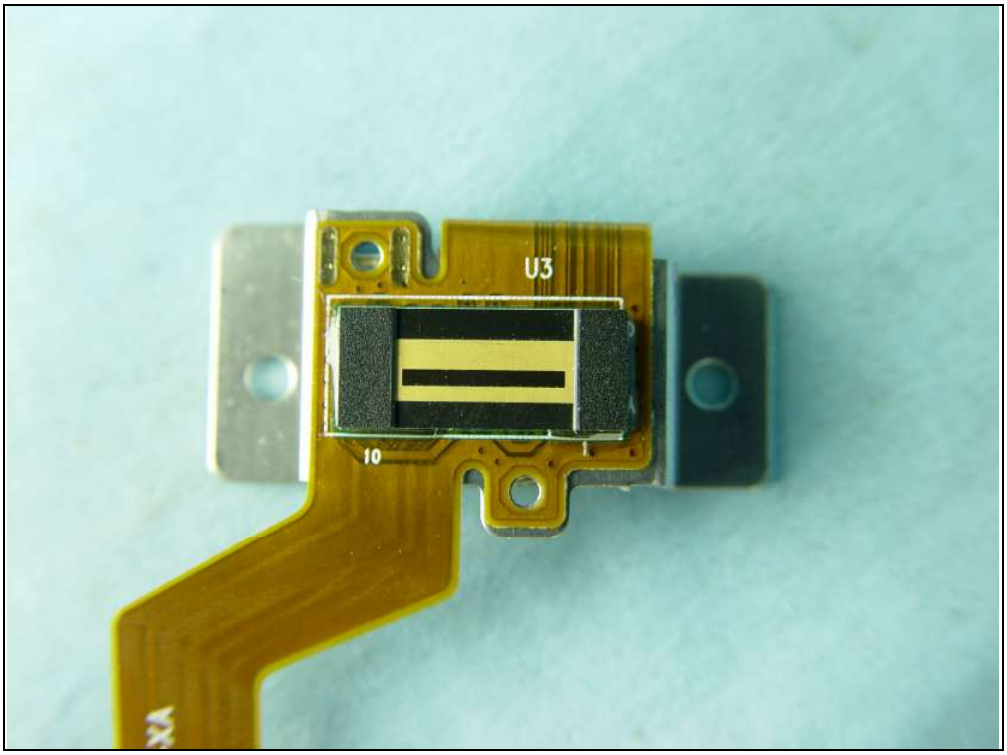
U3
10

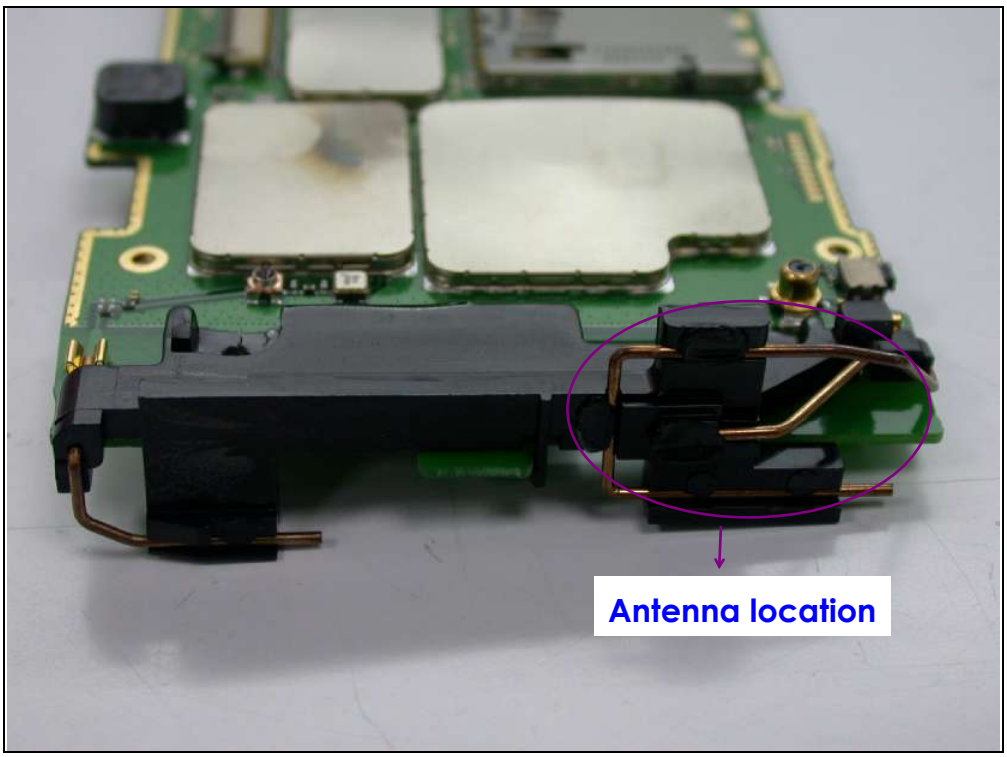
Antenna location