Brand: Foxconn, Model: RPQN-7801E

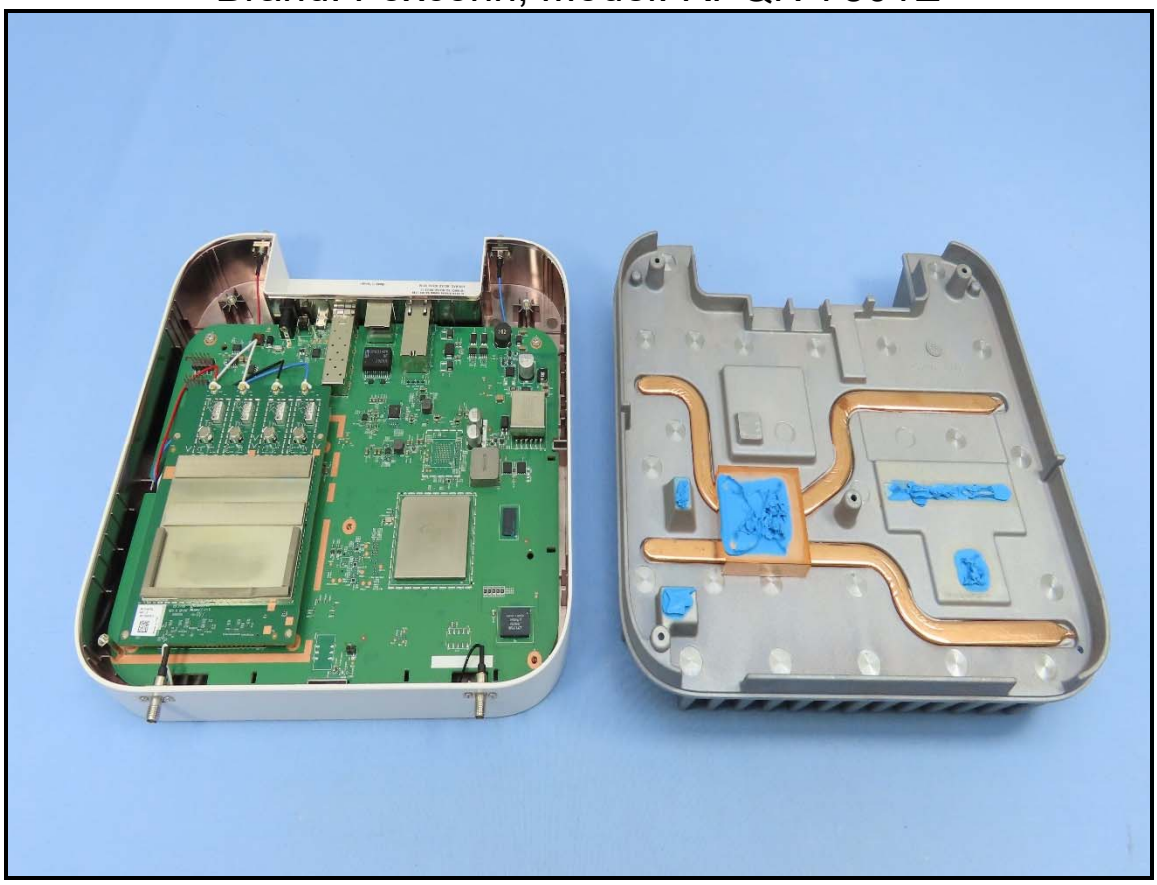

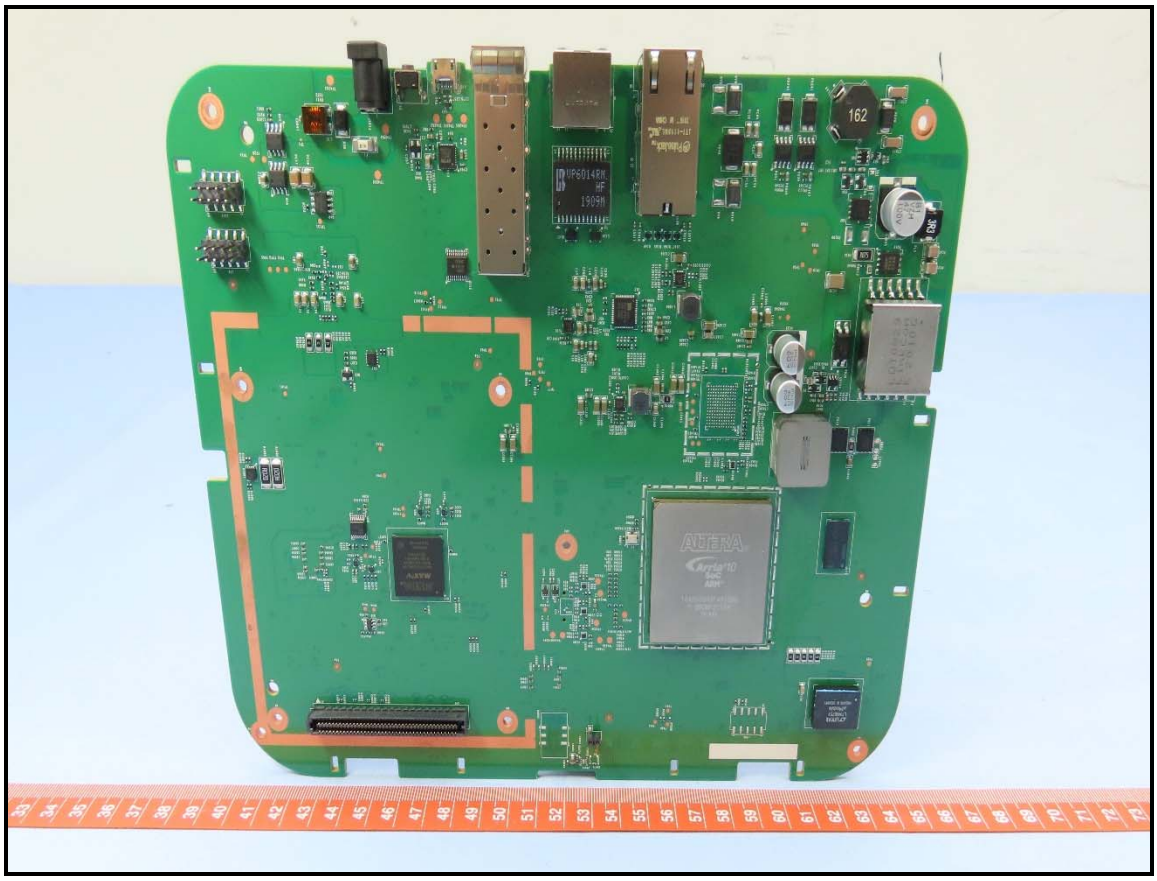

ALTERA
Arria 10
SoC
ARM
10AS066N3F40I2SG
P BBCBF2107A
TAIWAN

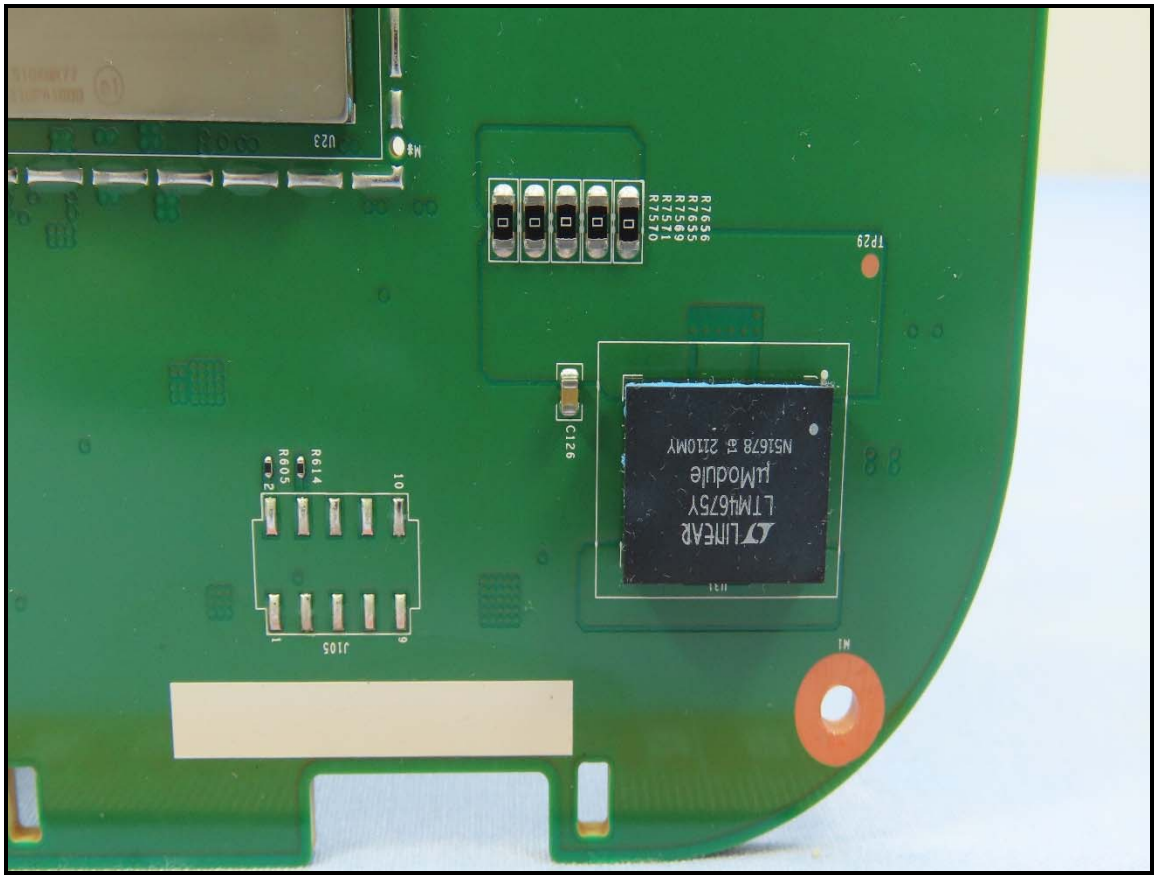
U23
M8
R7656
R7655
R7659
R7574
R7570
TP29
C126
LTM4675V
μModule
NS167B 日 2110MY
U31
M1
J105
R605
R614

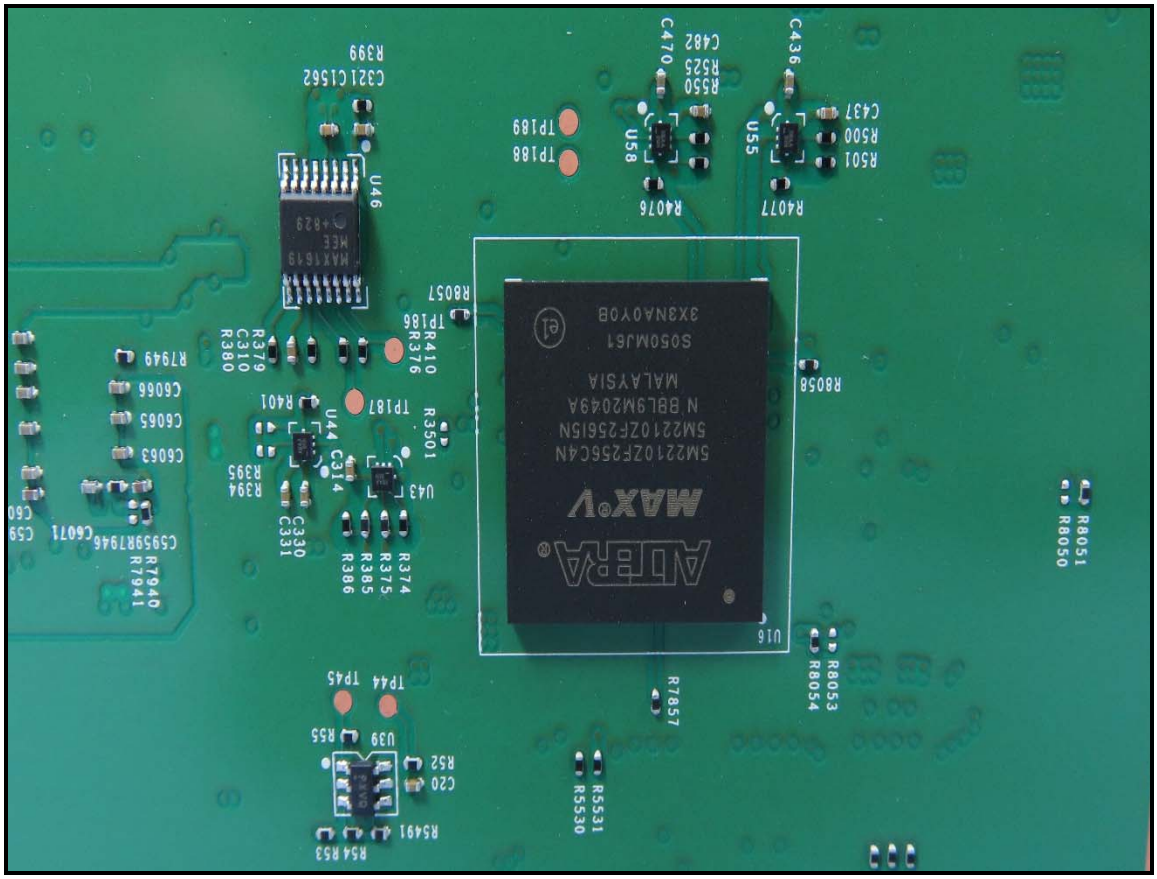
C436
C470
C482
R550
R525
C437
R500
R501
U55
U58
R4077
R4076
TP188
TP189
C321
C1562
R399
U46
MAX16819
MEE
+829
R8057
TP186
R410
R376
R379
C310
R380
R8058
R8051
R8050
R8053
R8054
U16
R7857
R5531
R5530
R3501
TP187
R401
U44
C314
U43
R394
R395
C330
C331
R374
R375
R385
R386
R7940
R7941
C59598794
C6071
R7949
C6066
C6065
C6063
TP44
TP45
U39
R55
R52
C20
R5491
R54
R53

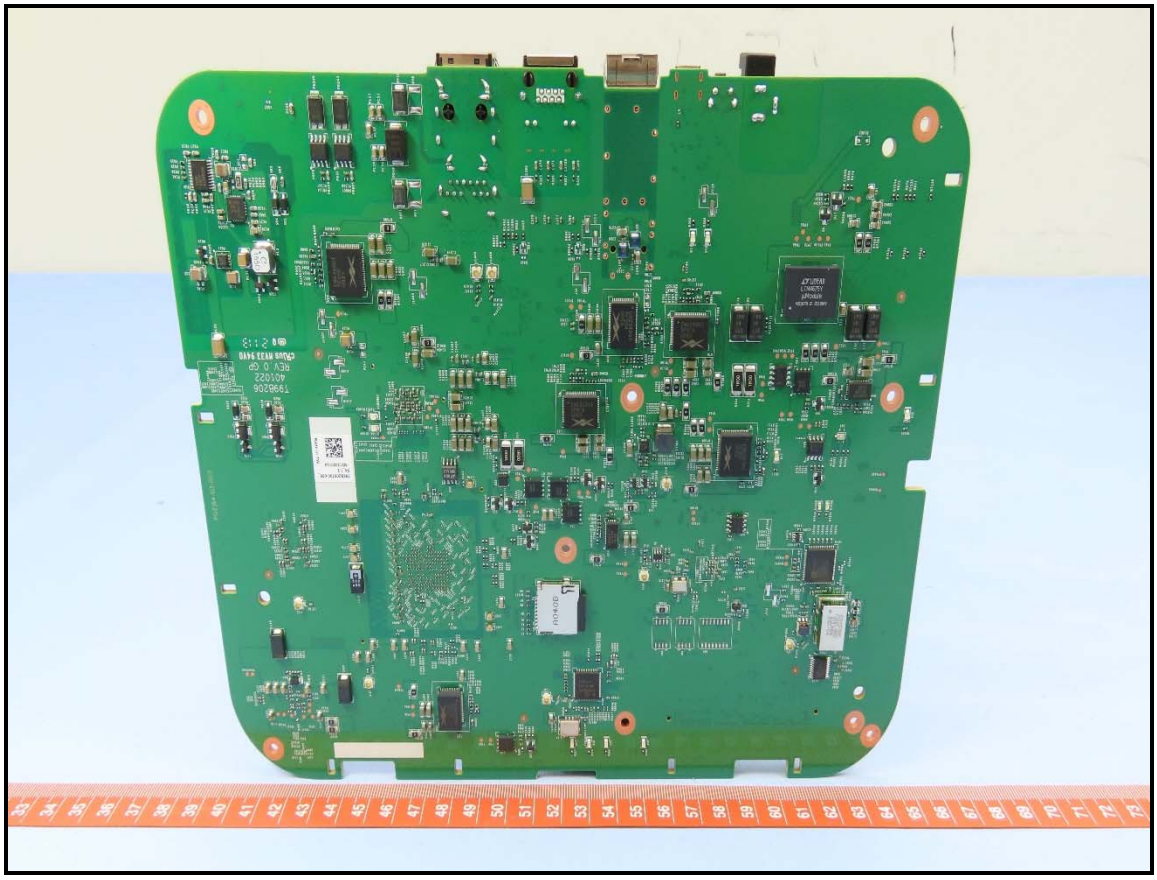

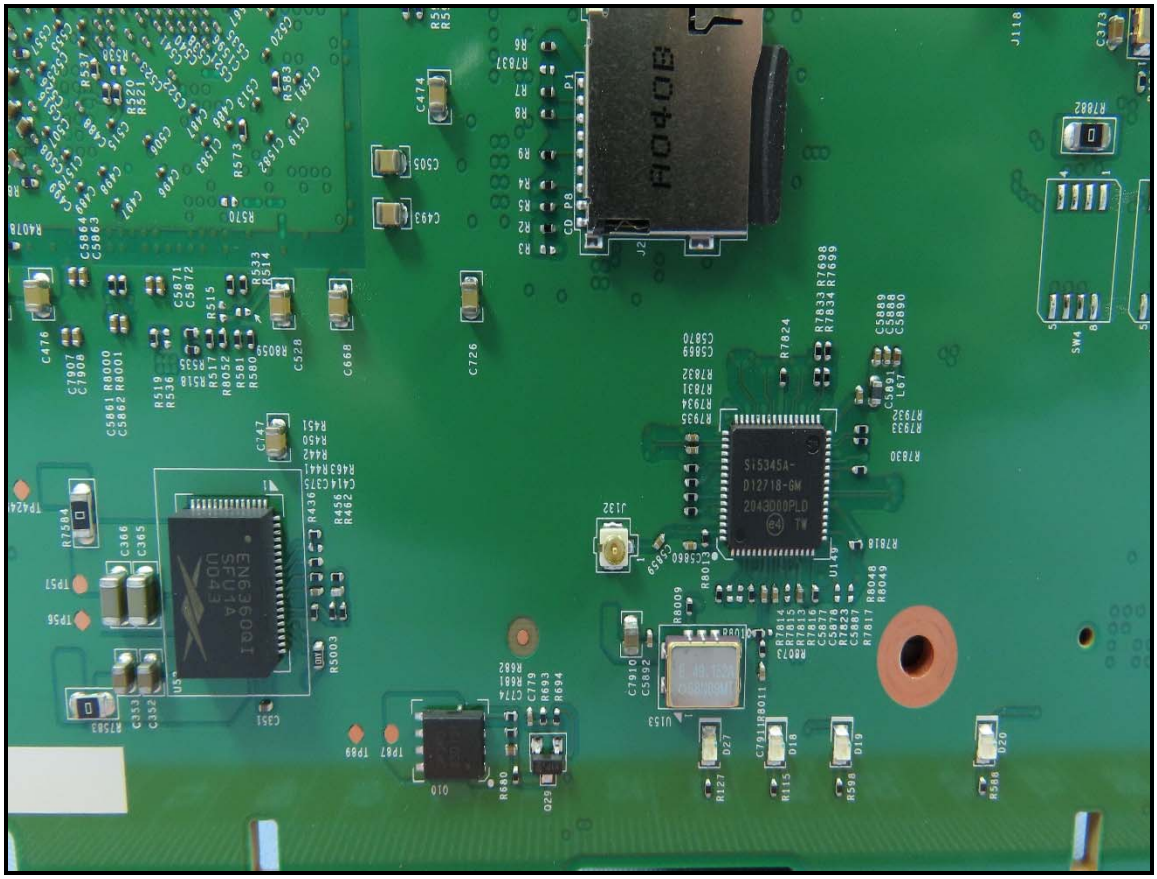

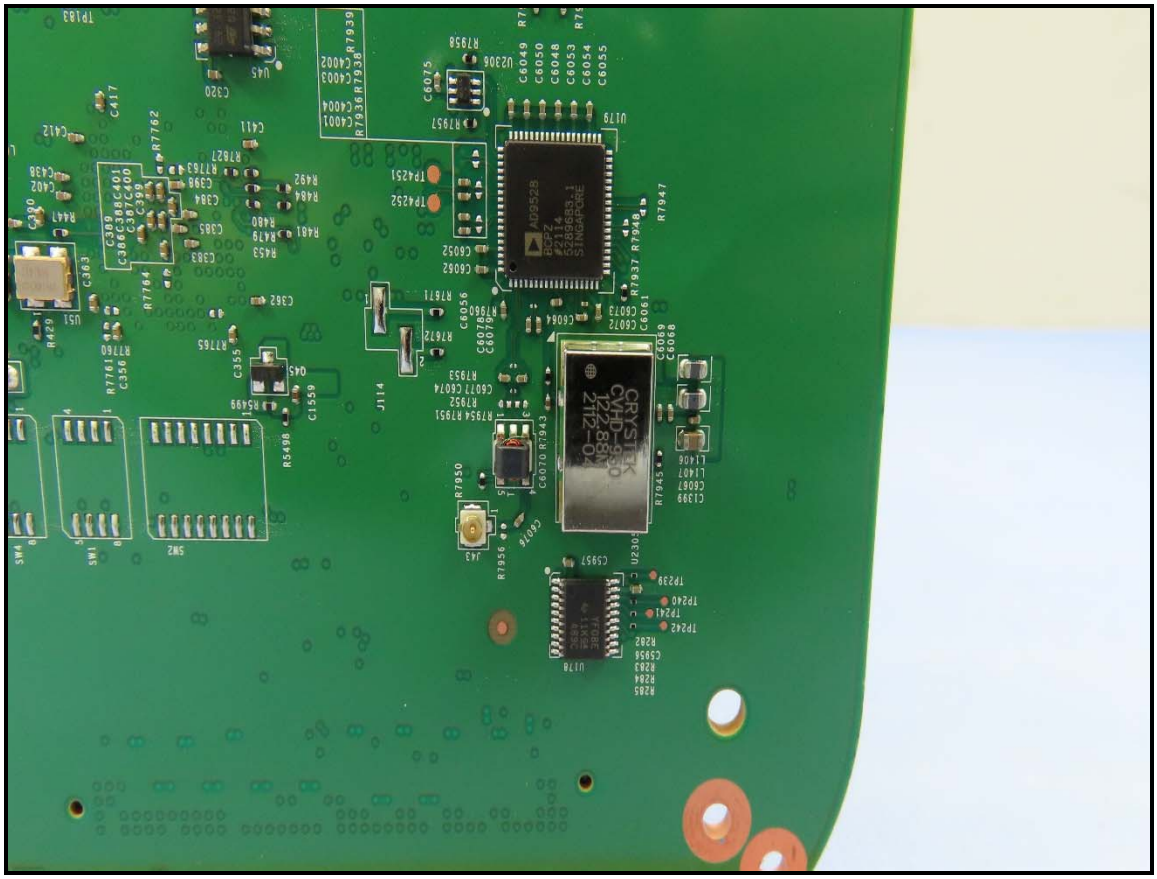
AD9528
CRYSTEK
CVHD-950
122.88M
2112-02

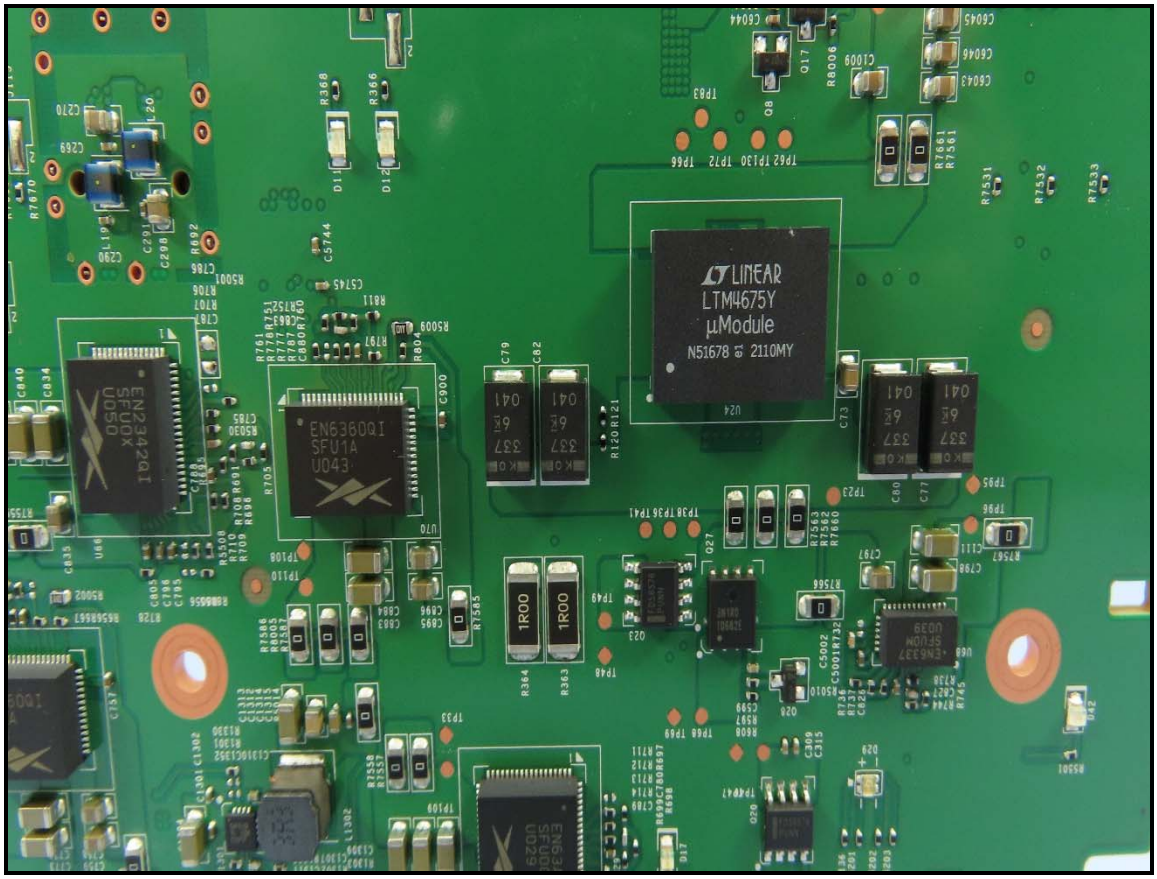
LINEAR
LTM4675Y
µModule
N51678 01 2110MY
EN6360QI
SFU1A
U043
EN2341
SFU0X
U0S0
1R00
1R00

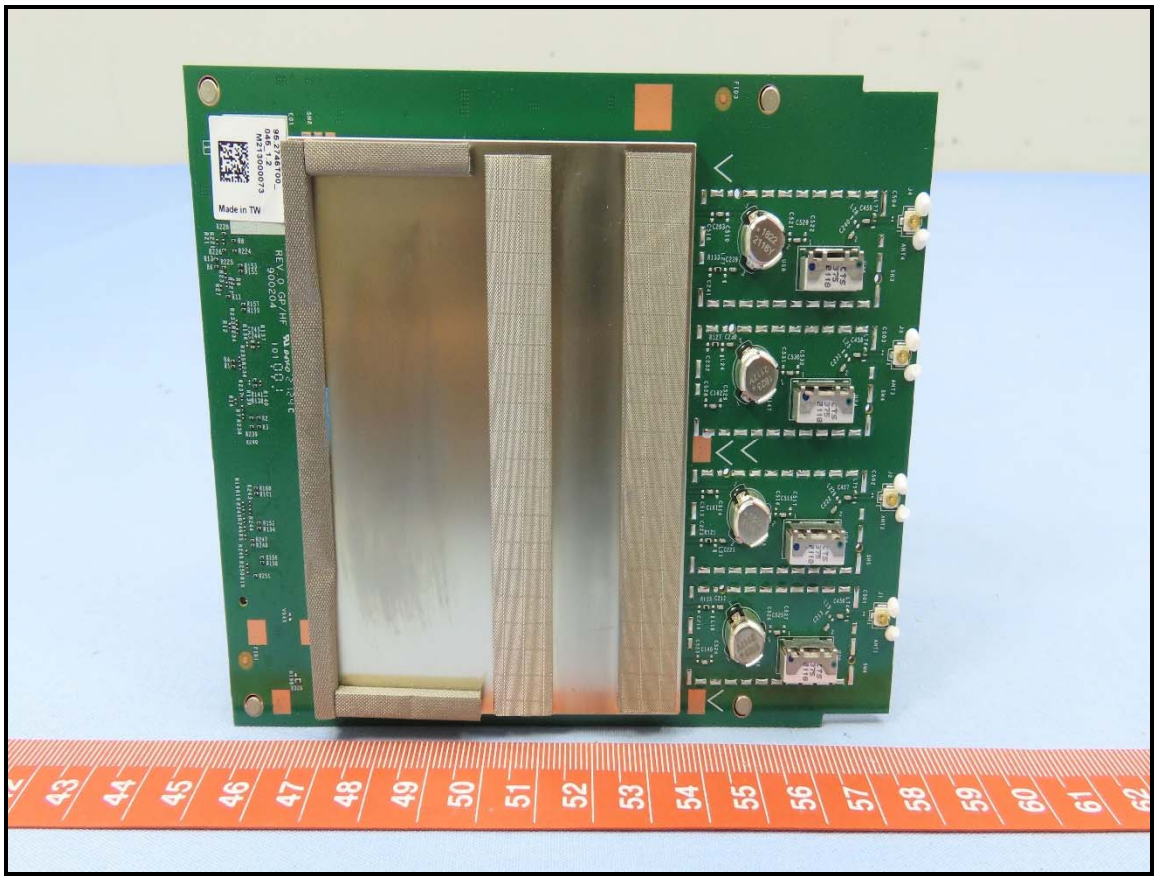
Made in TW
REV 0 GP/HF
900204
43
44
45
46
47
48
49
50
51
52
53
54
55
56
57
58
59
60
61
62

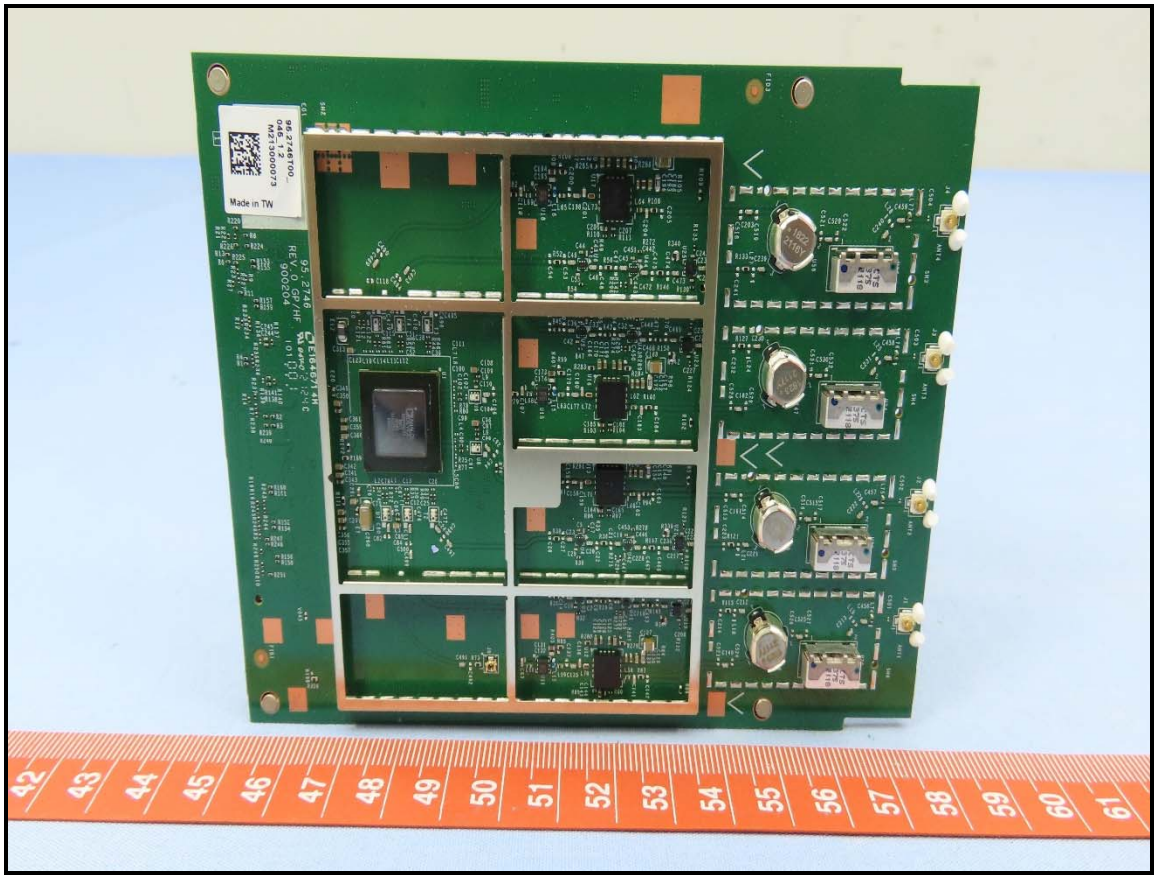
Made in TW
REV 0 GP/HF
900204
42
43
44
45
46
47
48
49
50
51
52
53
54
55
56
57
58
59
60
61

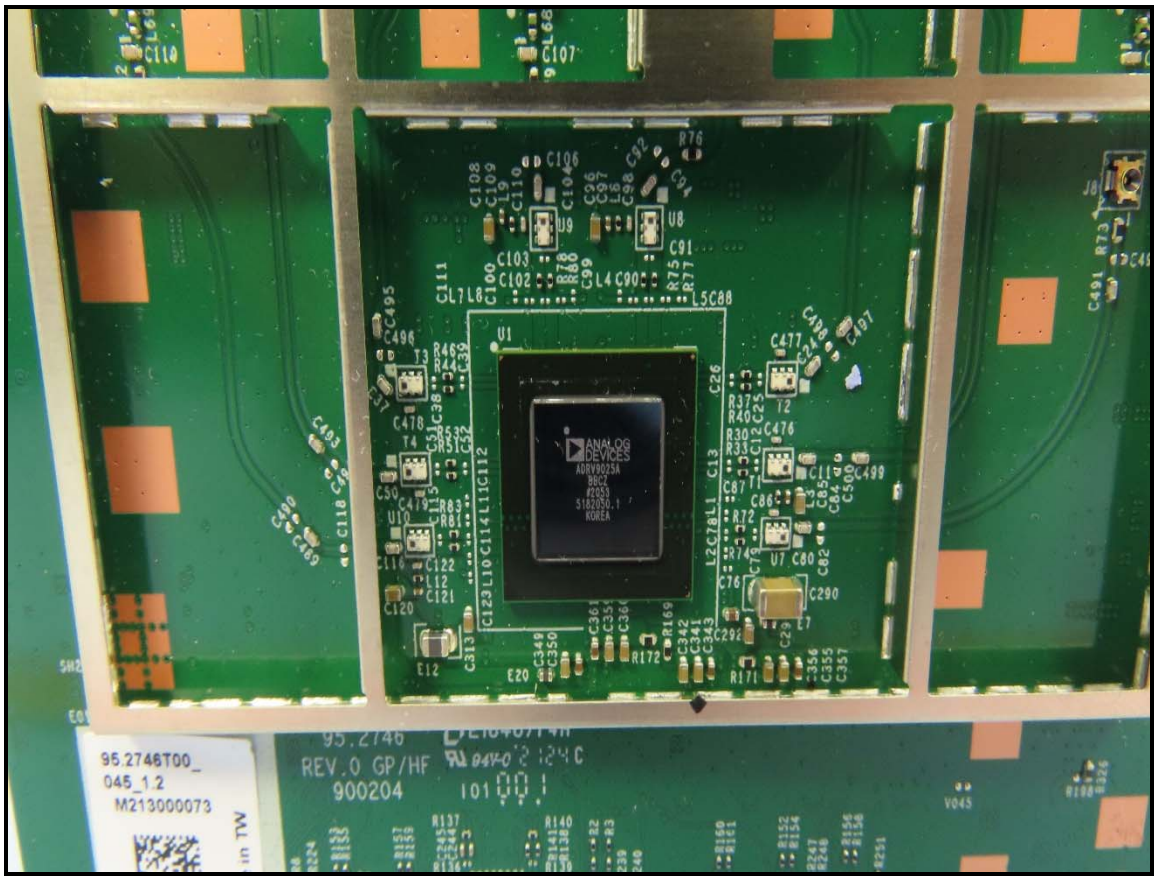
ANALOG DEVICES
95.2746T00_
045_1.2
M213000073
REV.0 GP/HF
900204

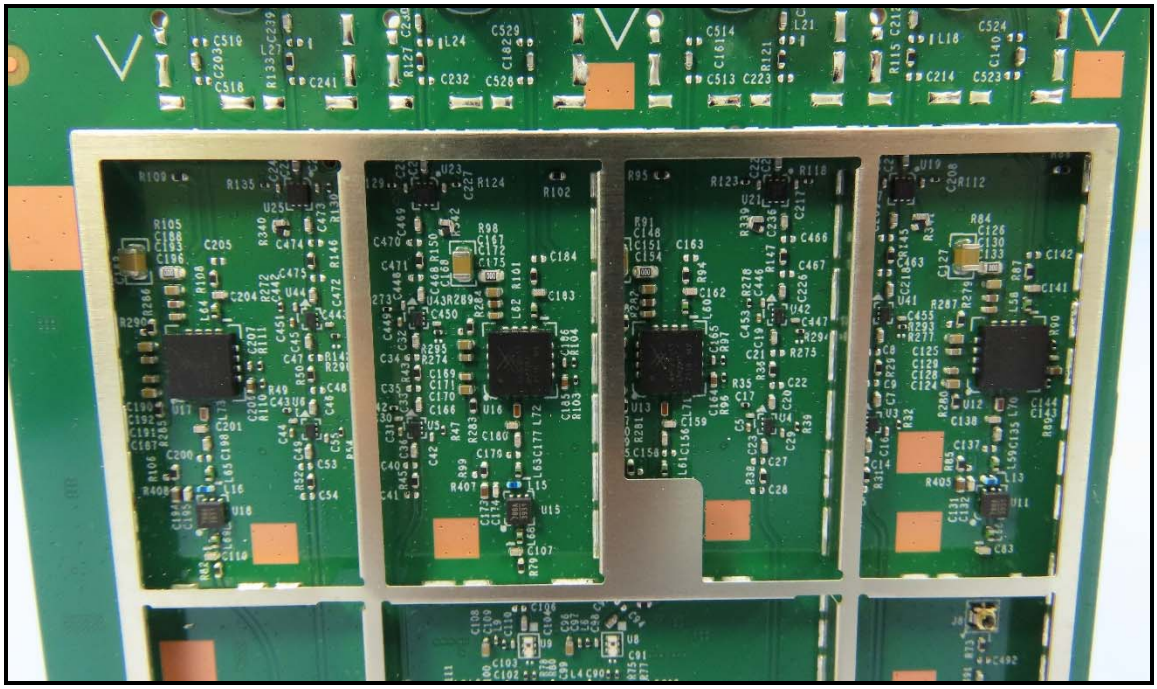

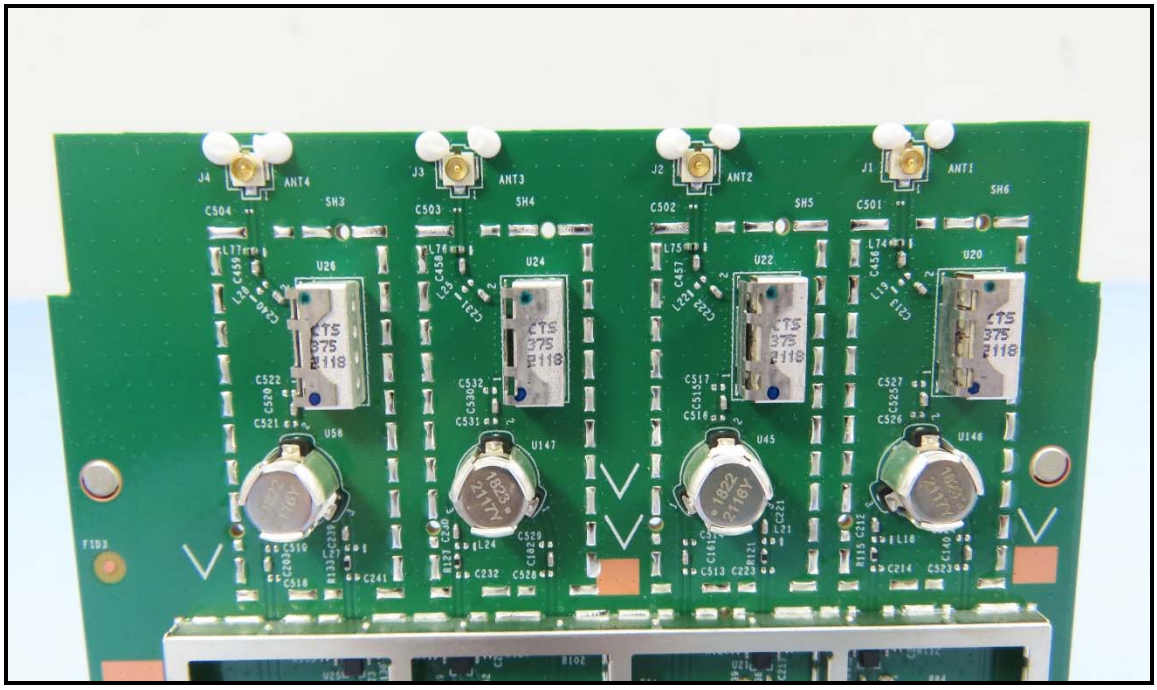
J4
ANT4
J3
ANT3
J2
ANT2
J1
ANT1
SH3
SH4
SH5
SH6
U26
U24
U22
U20
U58
U147
U45
U146

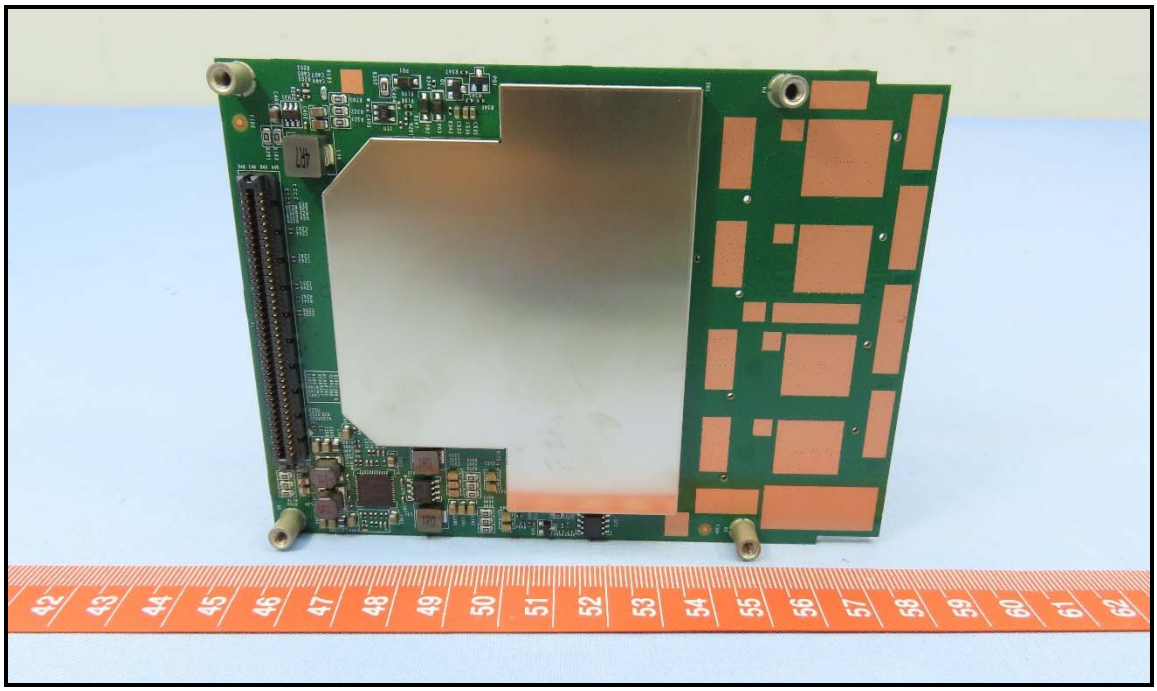

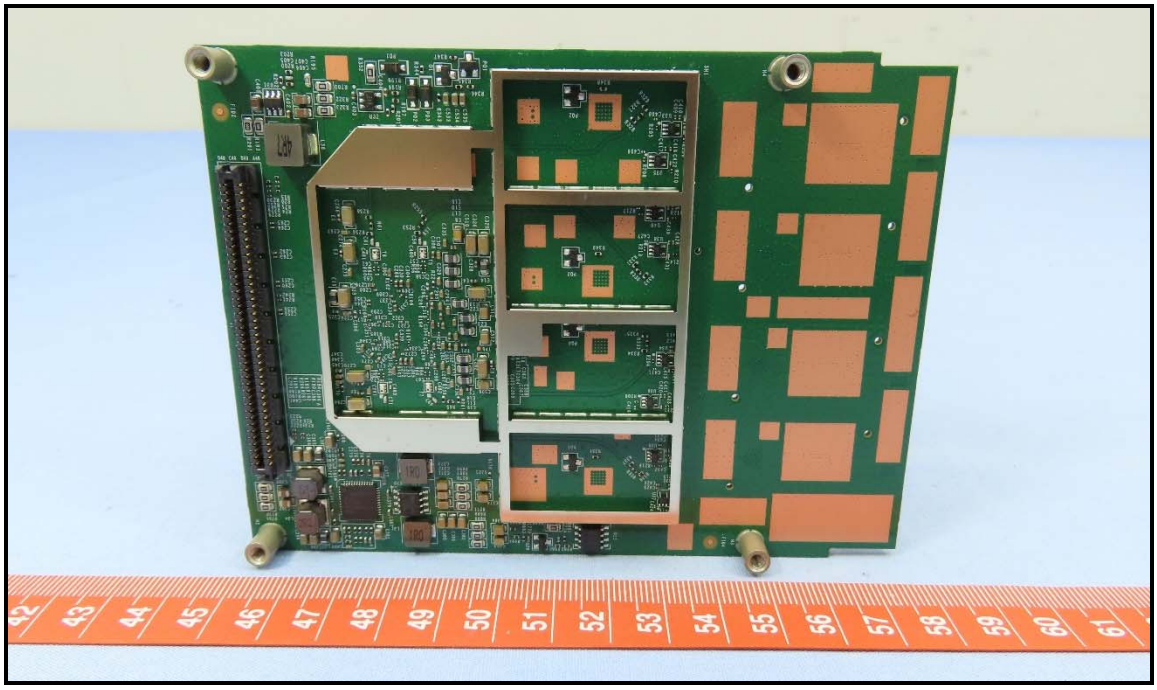

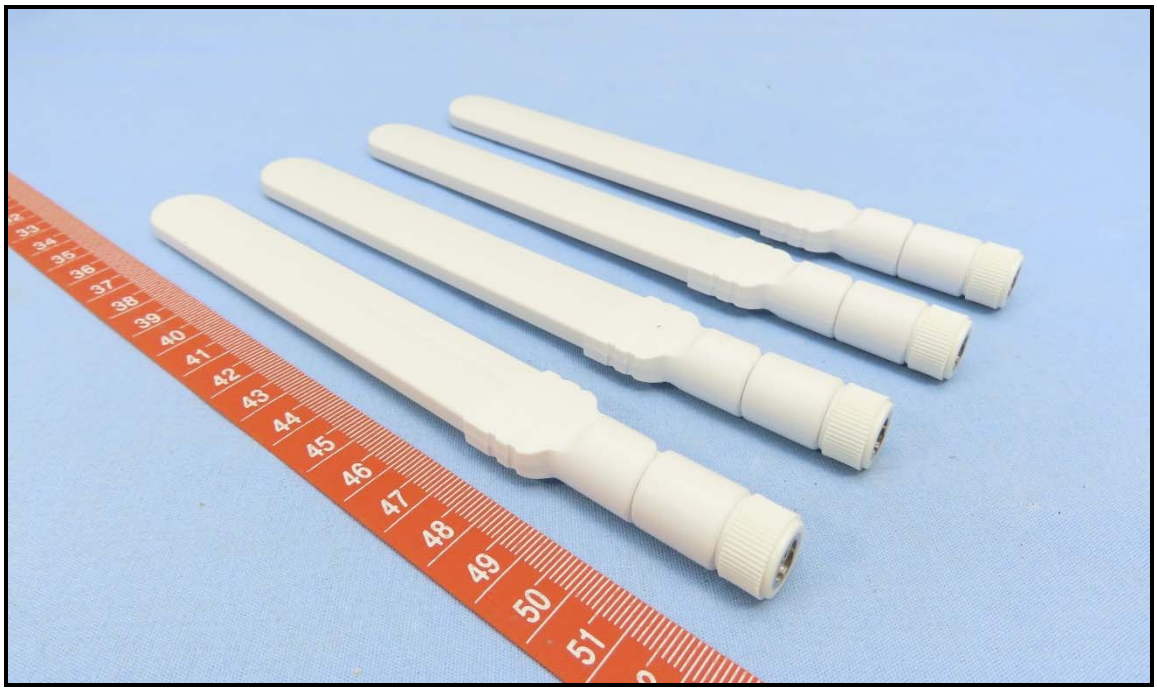

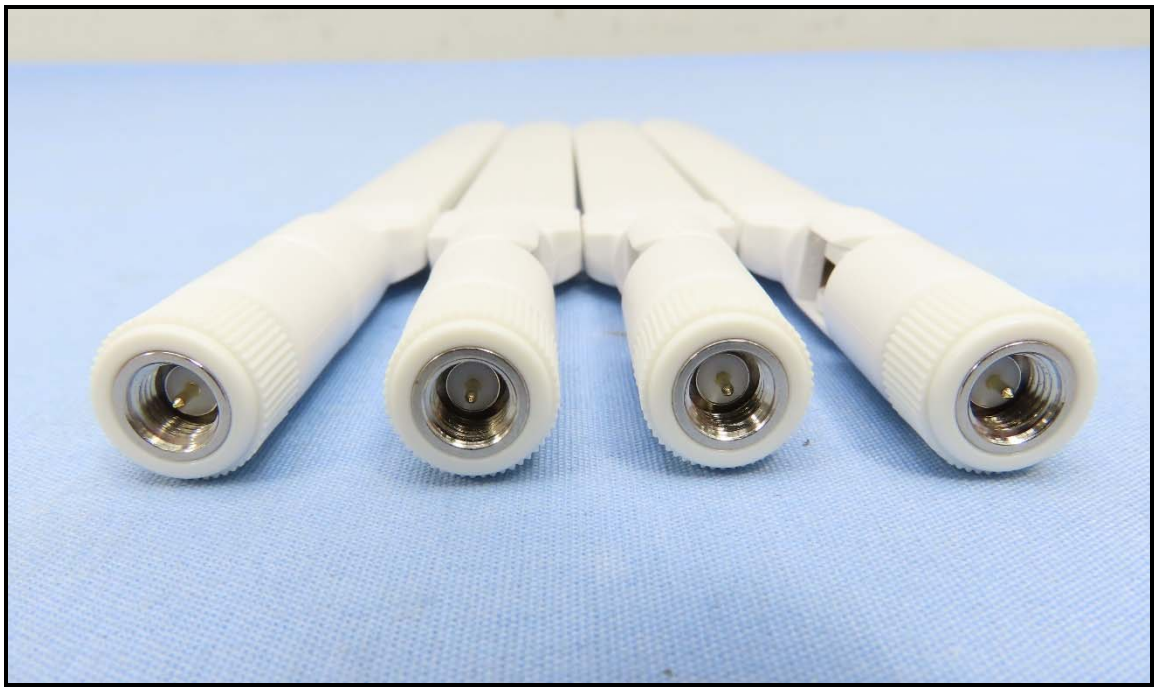

Brand: Foxconn, Model: RPQN-7801I

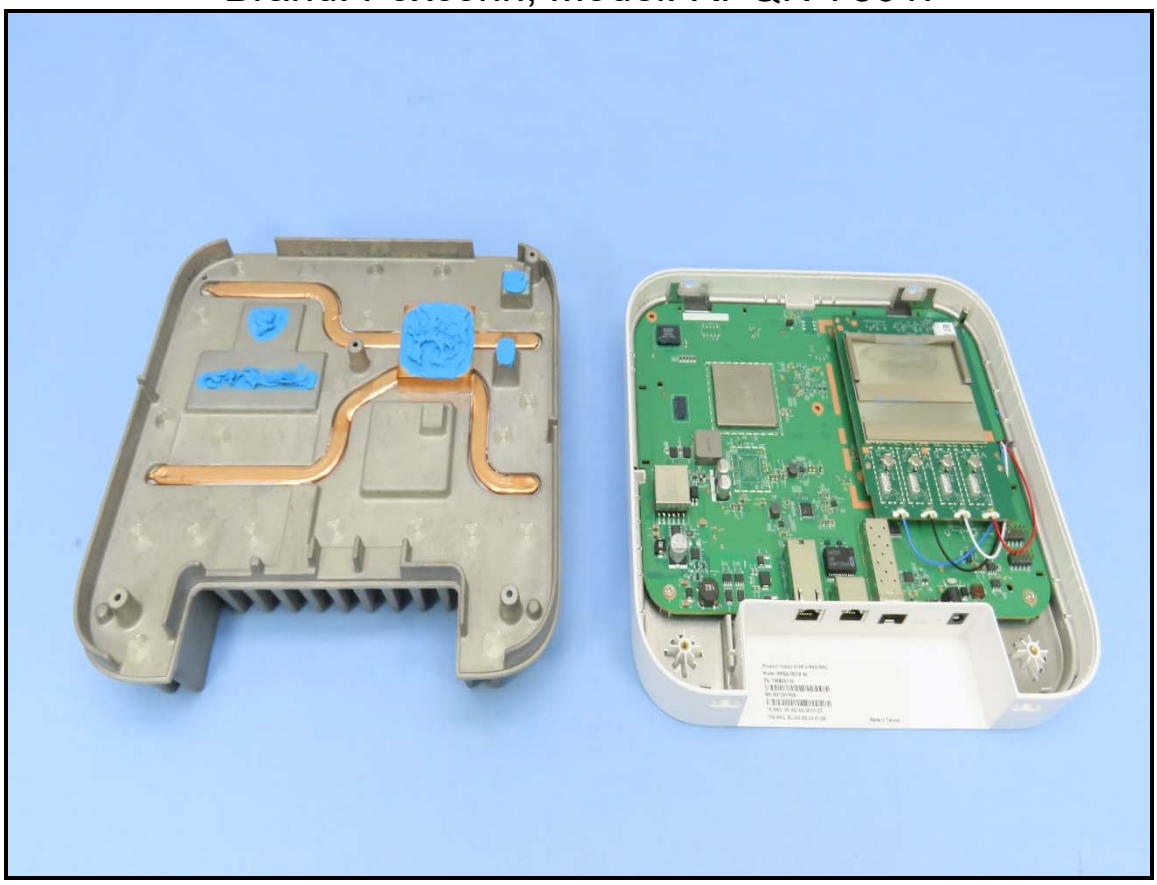

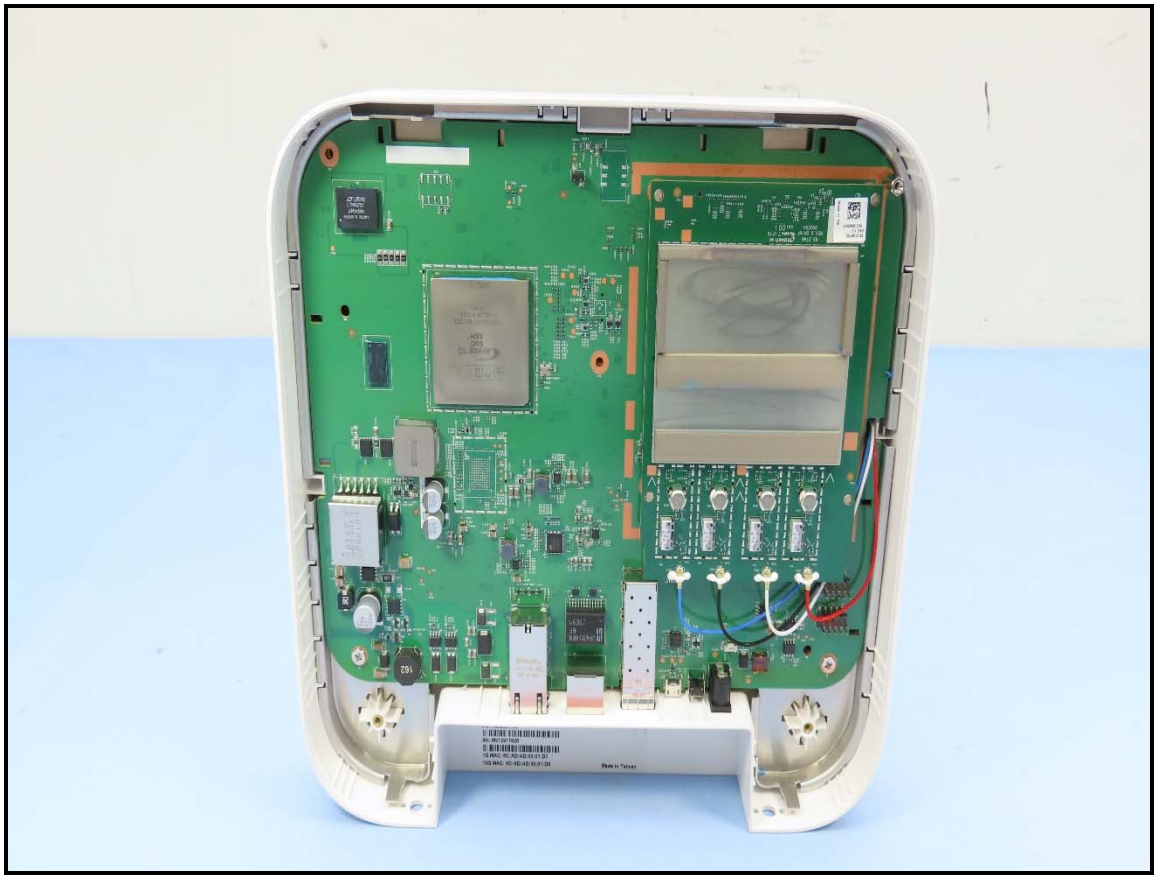

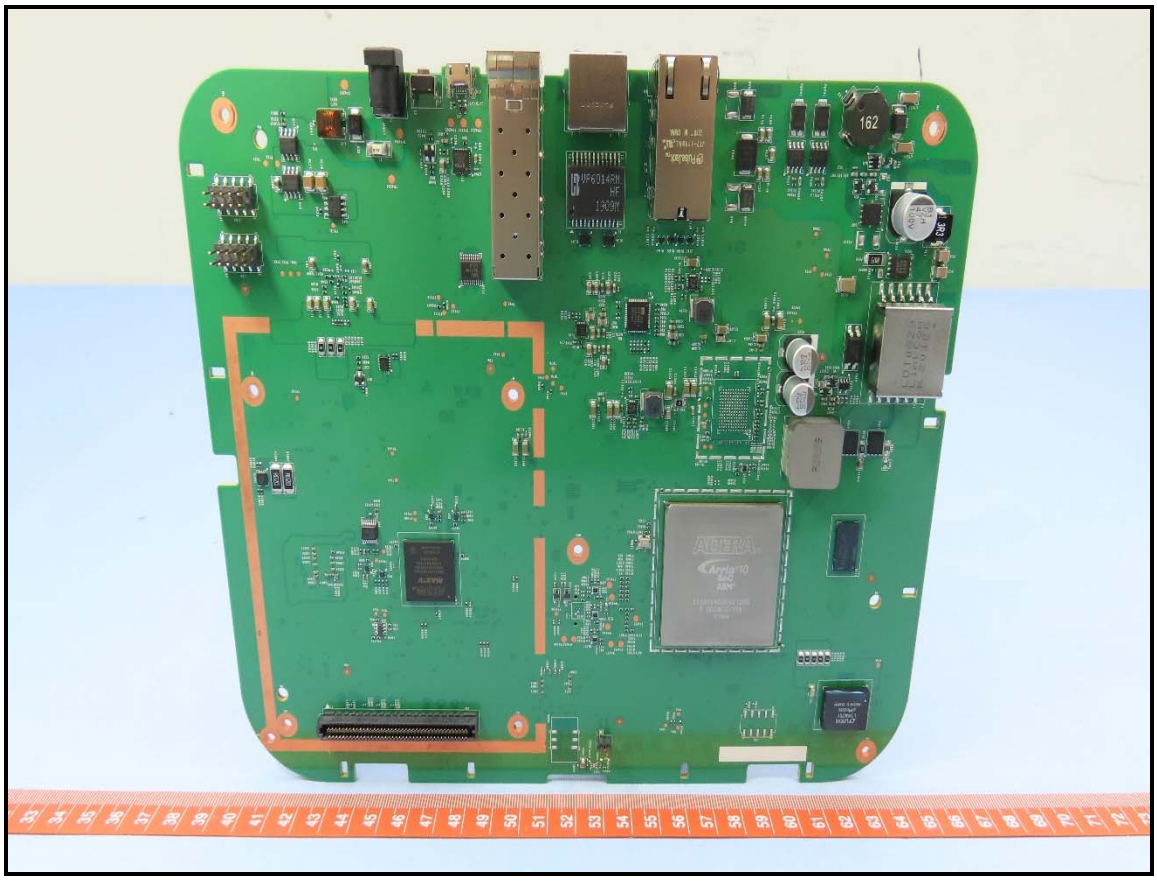

ALTERA
Arria 10
SoC
ARM
10AS066N3F40I2SG
P BBCBF2107A
TAIWAN

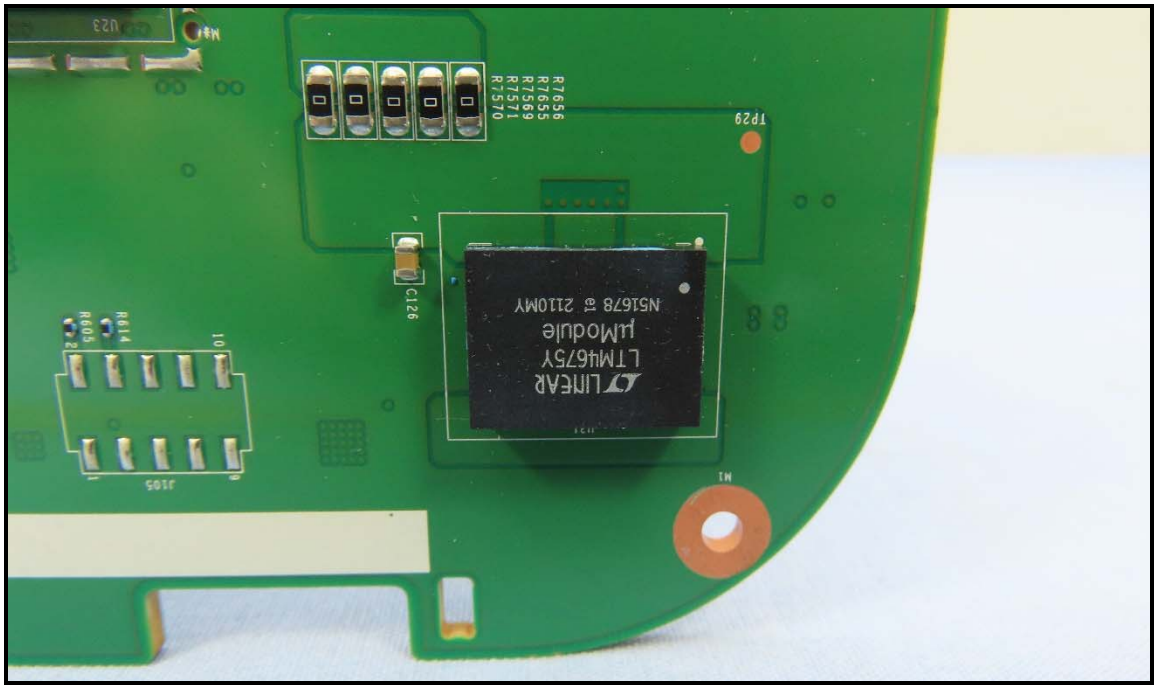
LTM4675Y
µModule
N516 78 ⓣ 2110MY
R7659
R7655
R7569
R7571
R7570
TP29
C126
J105
R605
R614
U23

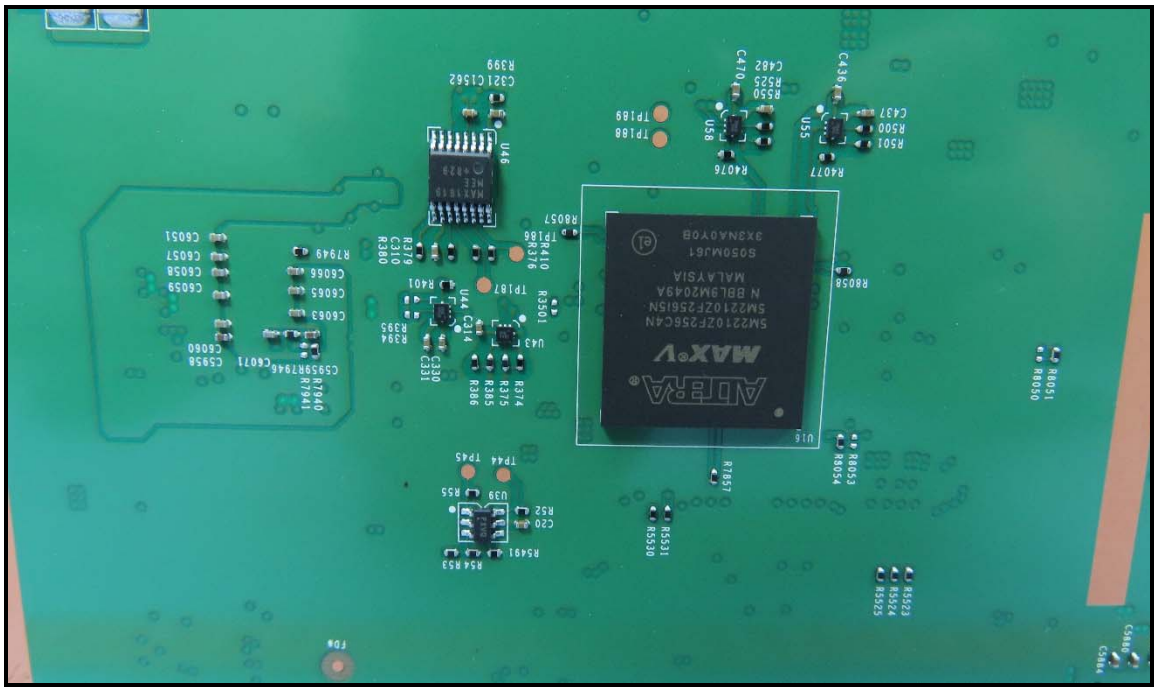
ALTERA
MAX V
5M2210ZF256I5N
N BBL9M20494
MALAYSIA
U16
R8051
R8050
R8053
R8054
R8052
R8057
U46
U43
U44
U39
U58
U55
R4076
R4077
C436
C470
C482
R550
R525
R501
R500
C437
TP188
TP189
R399
C321
C1562
R7857
R5531
R5530
R5523
R5524
R5525
R5491
R54
R53
R52
C20
R55
TP44
TP45
R374
R375
R385
R386
C330
C331
C314
R394
R395
R401
TP187
R3501
R410
R376
TP186
R379
C310
R380
R7949
C6051
C6057
C6058
C6059
C6066
C6065
C6063
C6060
C5958
C6071
C5959
R7940
R7941
FD6

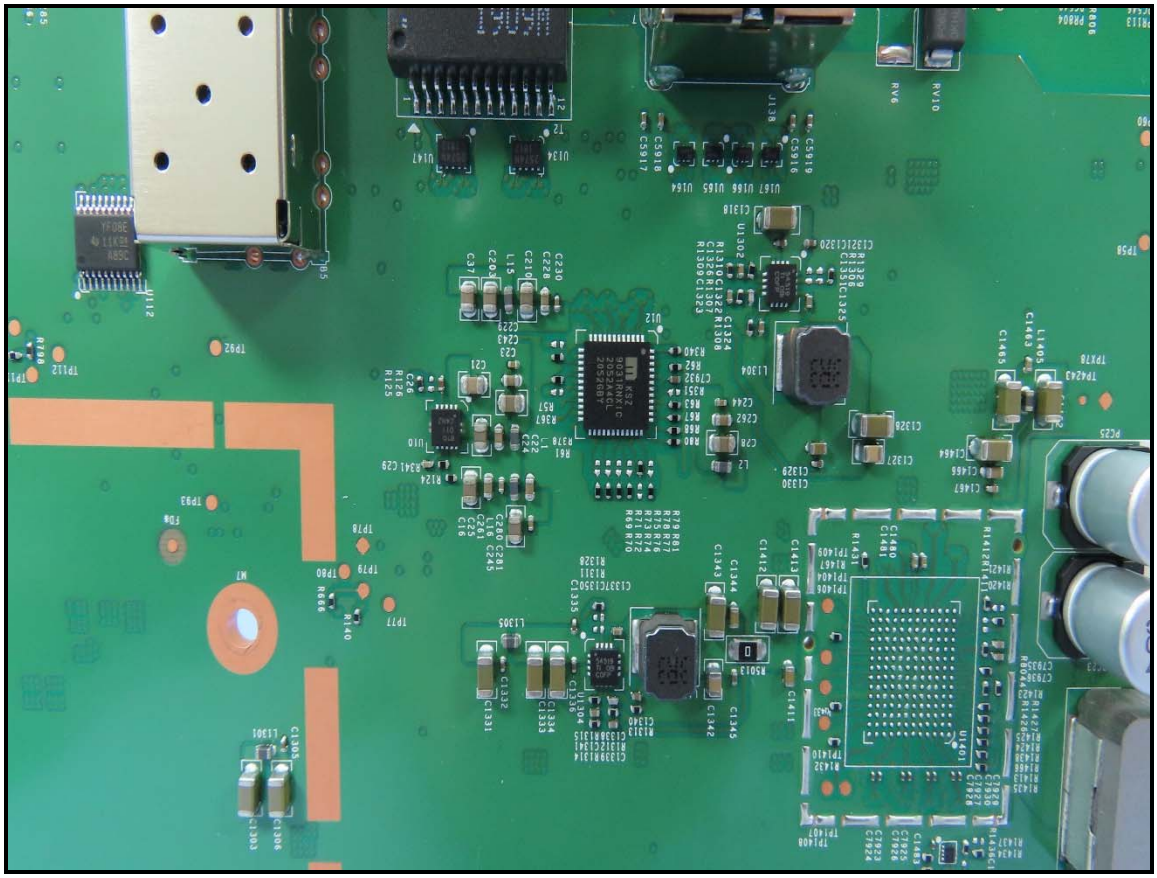

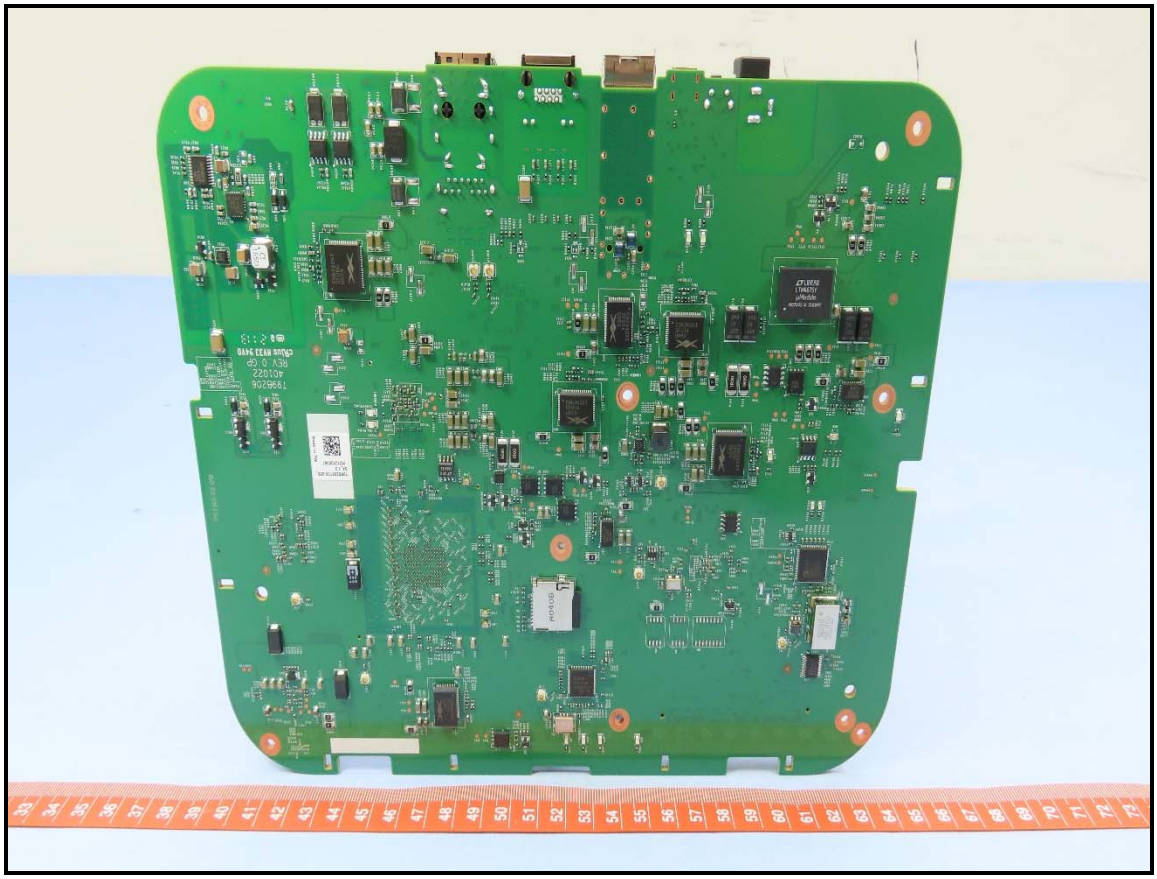

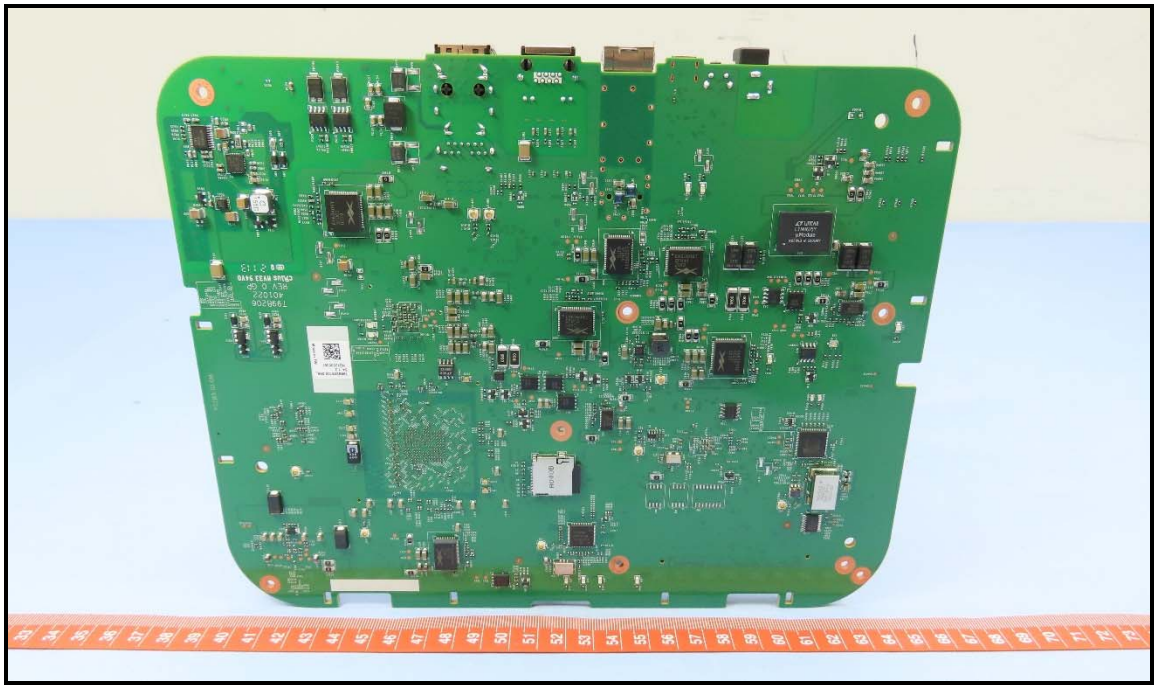

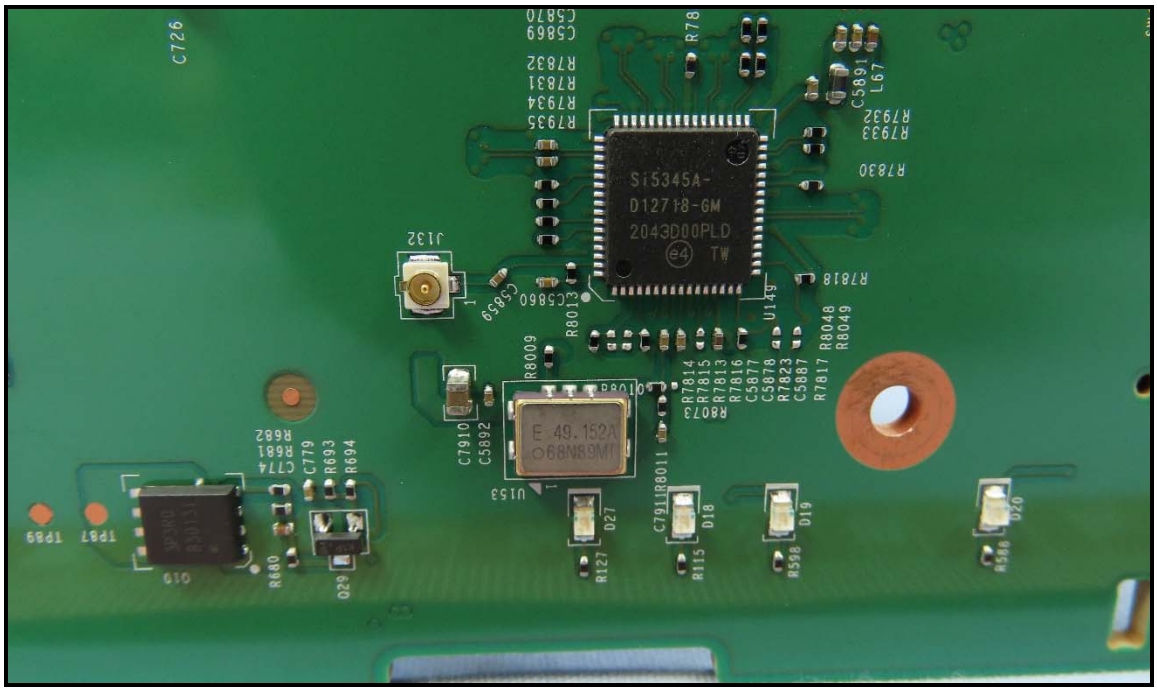
Si5345A-
D12718-GM
2043D00PLD
TW
E 49.152A
68N89MT

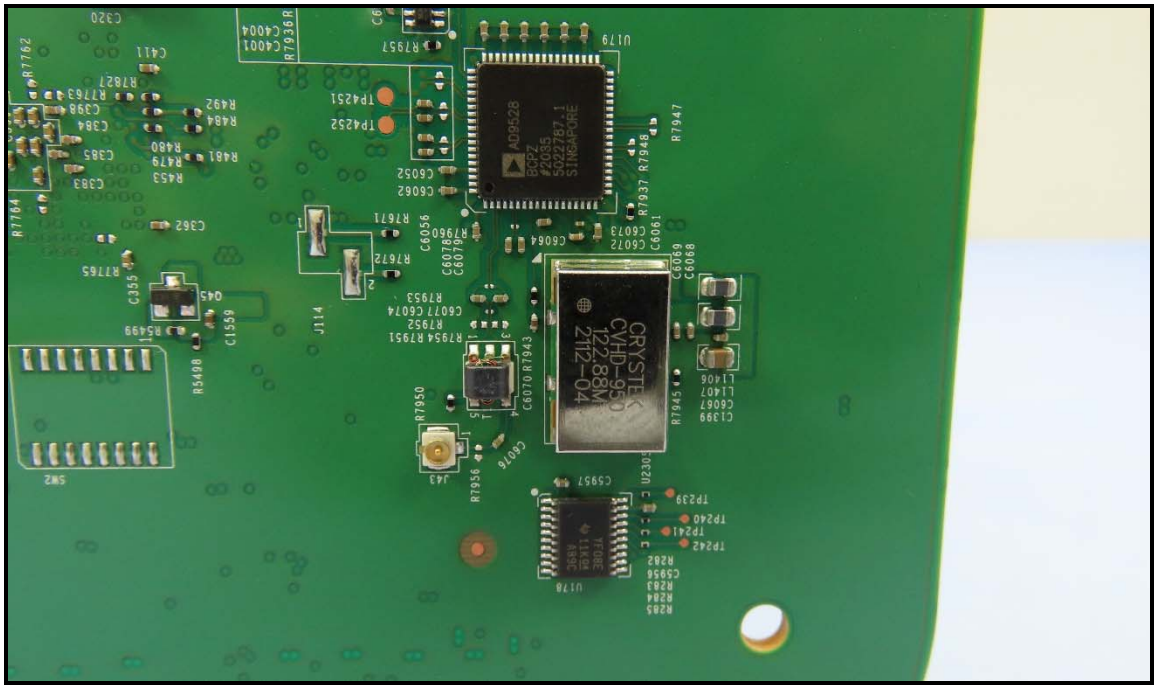
AD9528
CRYSTEK
CVHD-950
122.88M
2712-04

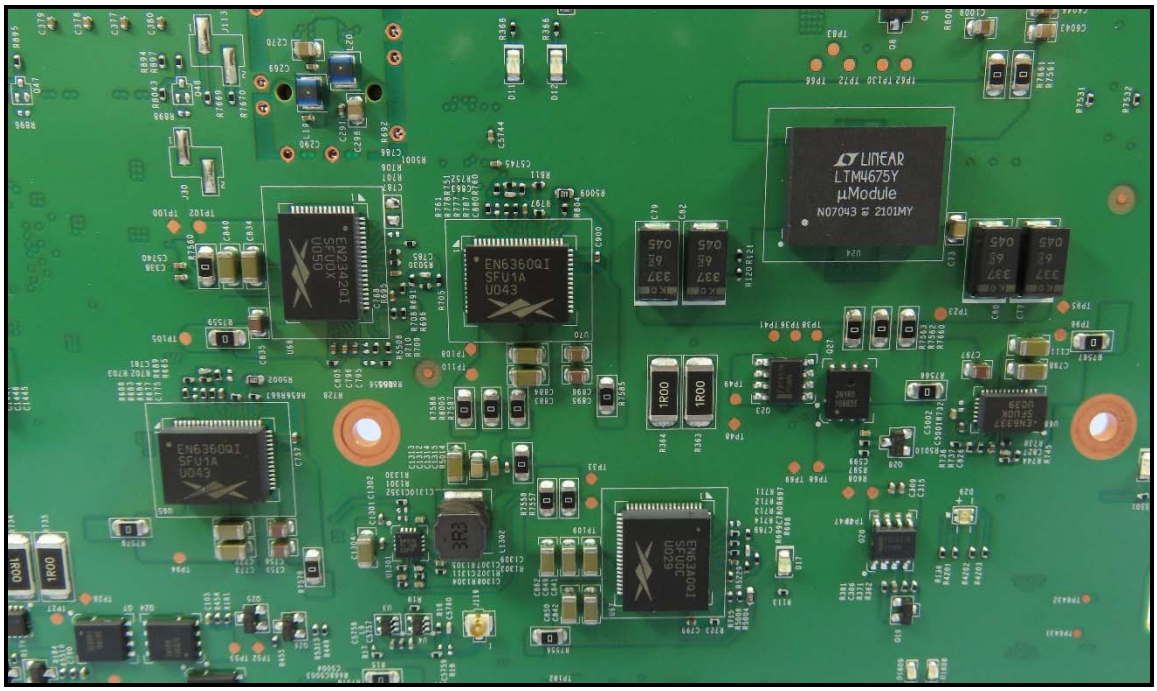
LINEAR
LTM4675Y
µModule
EN6360QI
SFU1A
U043
EN2424QI
U029

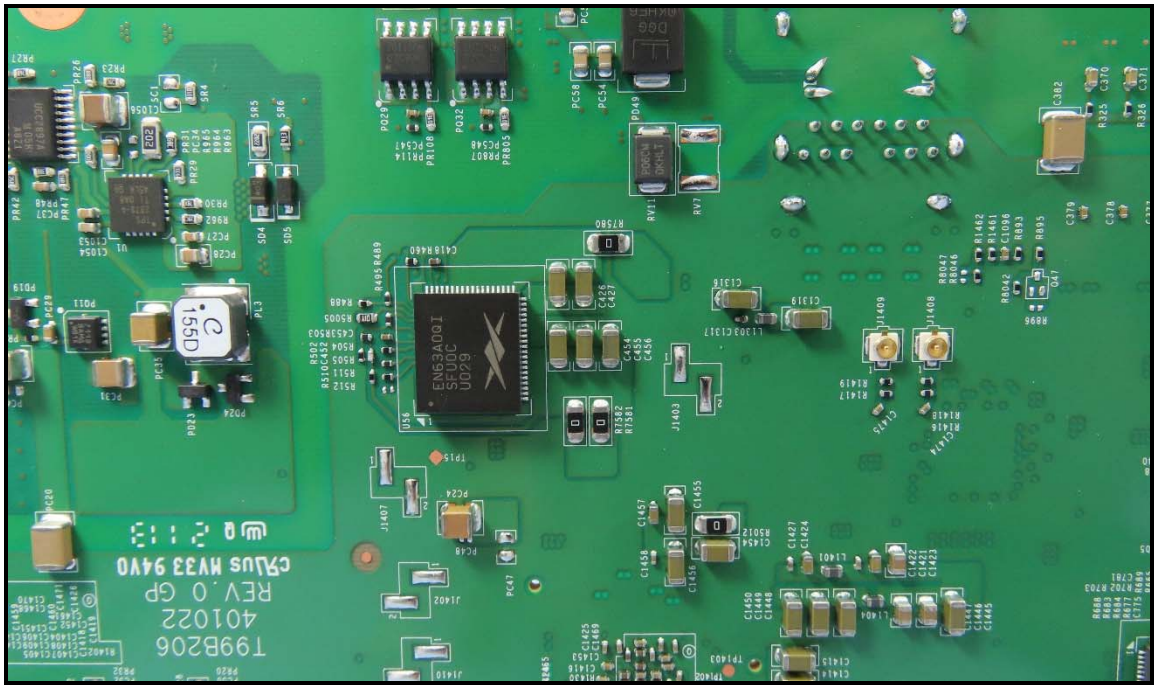
T99B206
401022
REV.0 GP
CPLUS MY33 94V0
EN63A0QI
SFUOC
U029

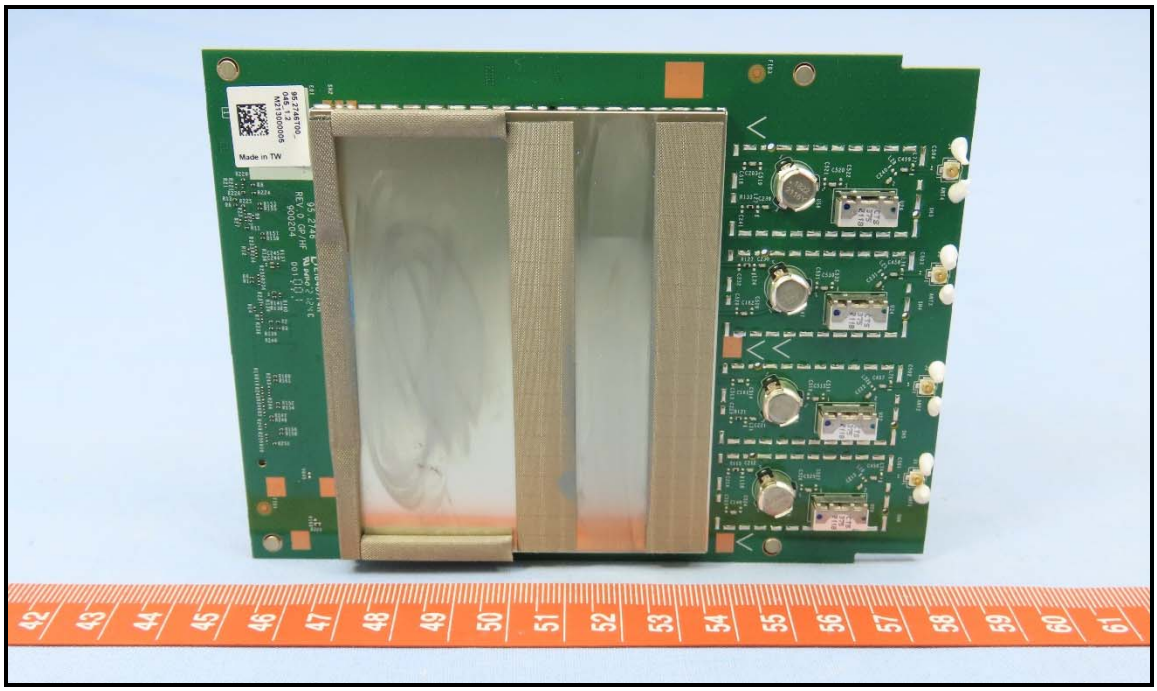
Made in TW

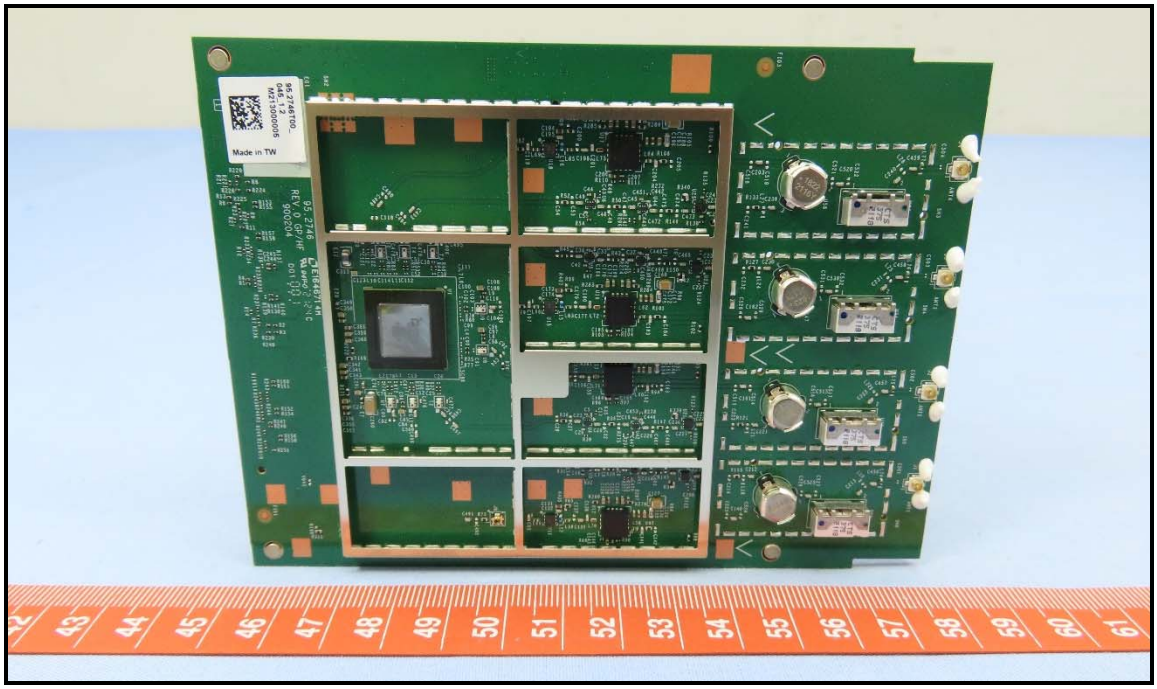
Made in TW

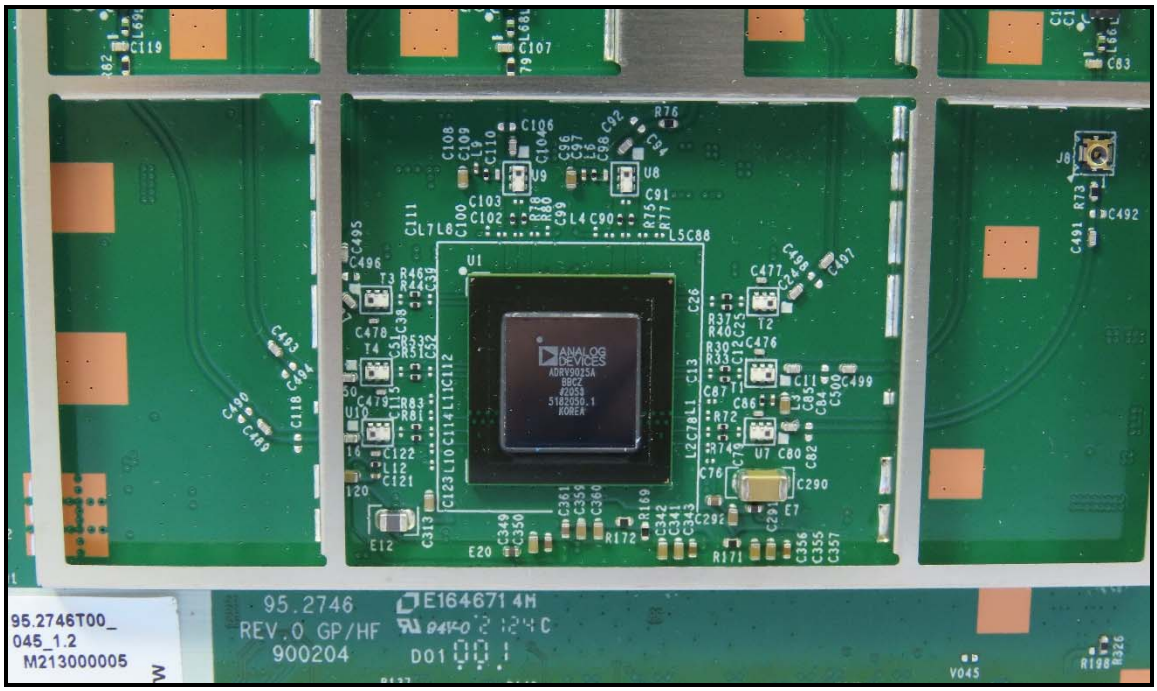
ANALOG DEVICES
95.2746T00_
045_1.2
M213000005
95.2746
REV.0 GP/HF
900204
E164671 4M

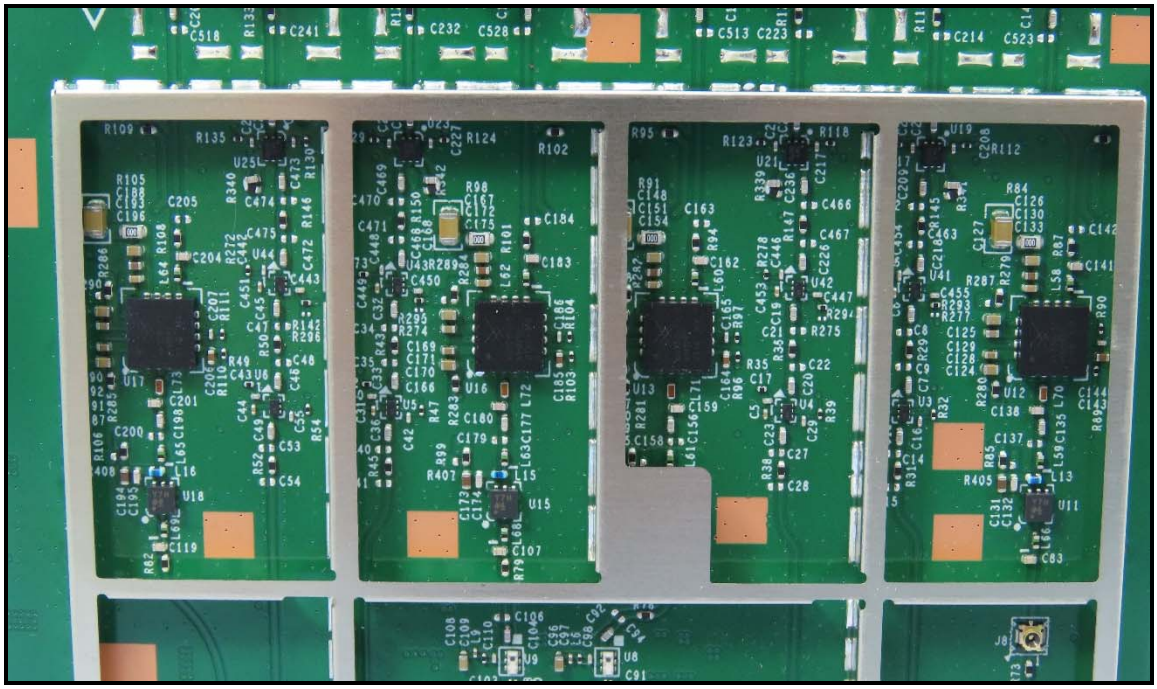

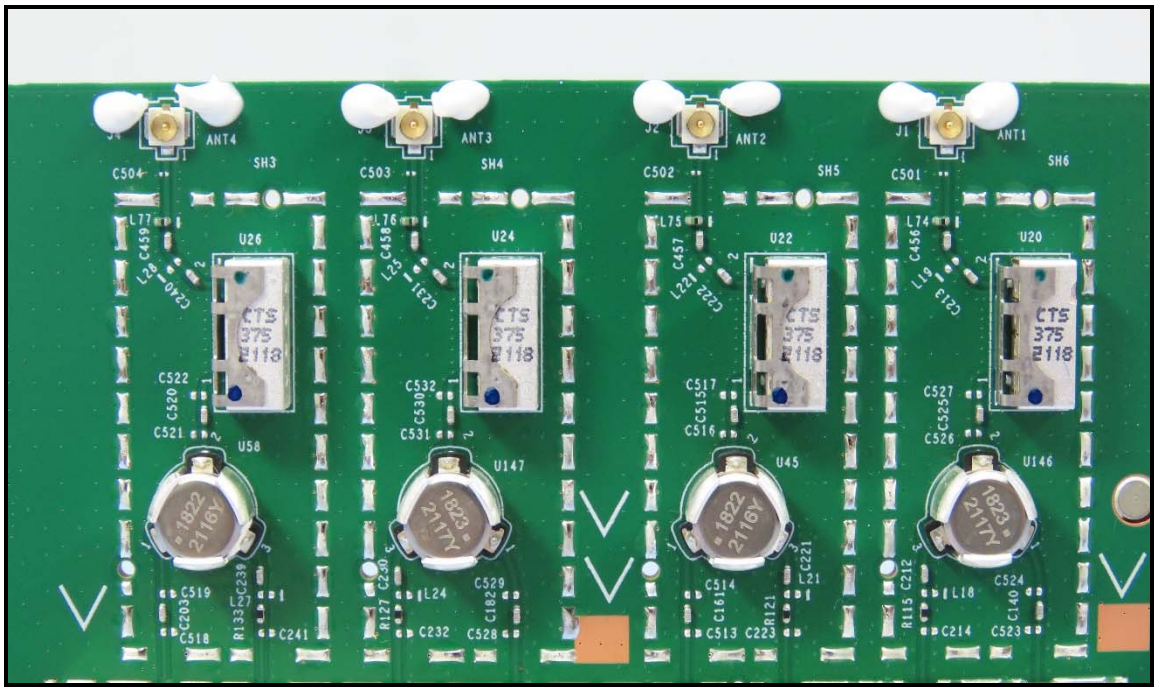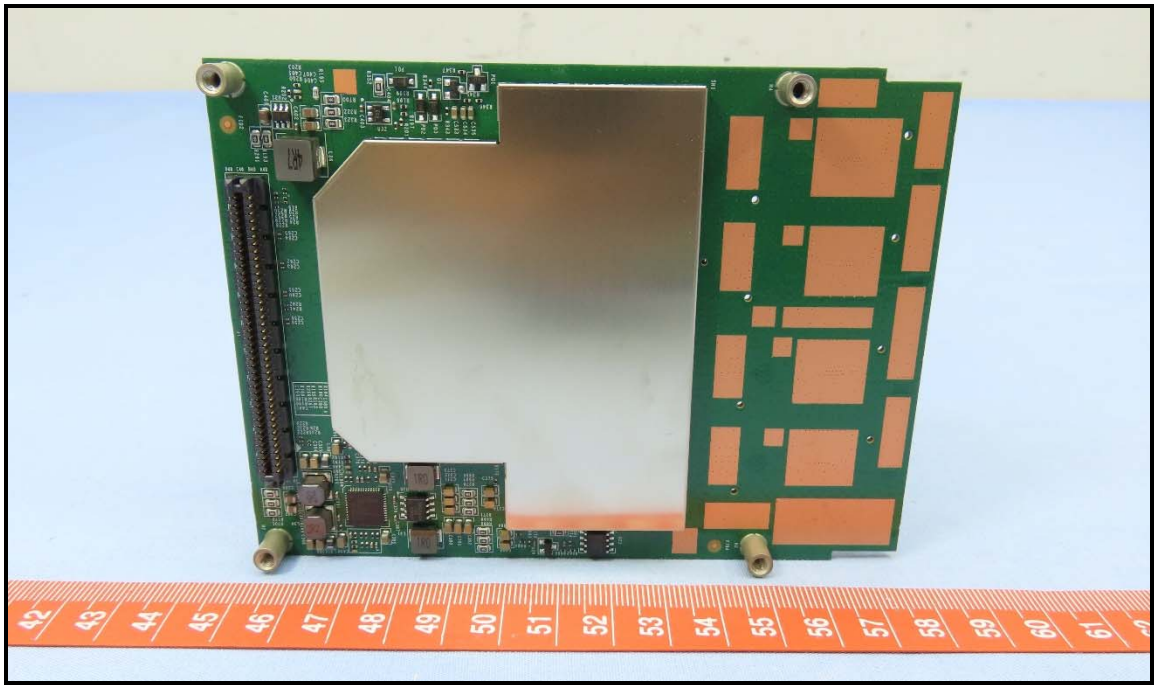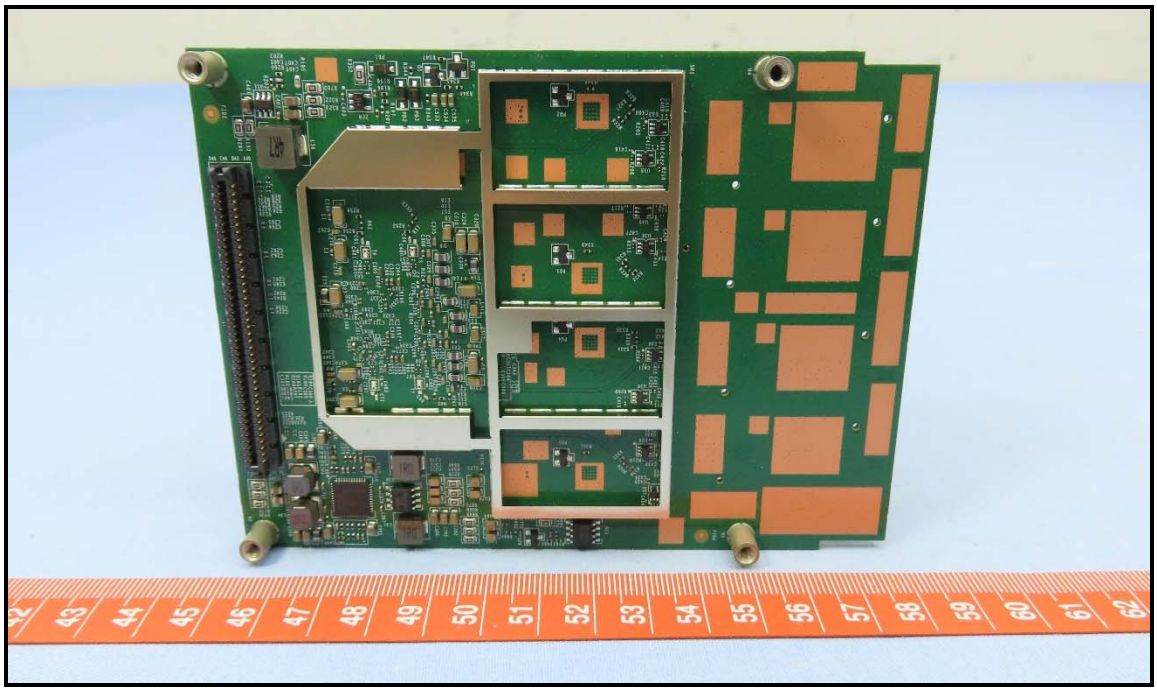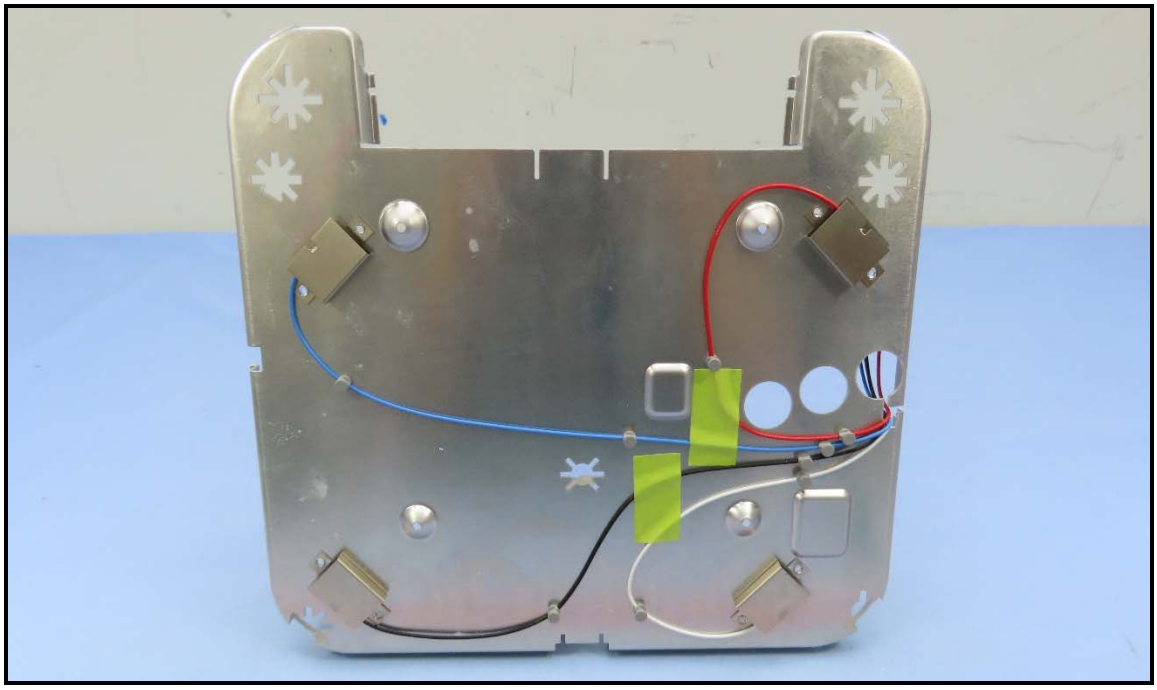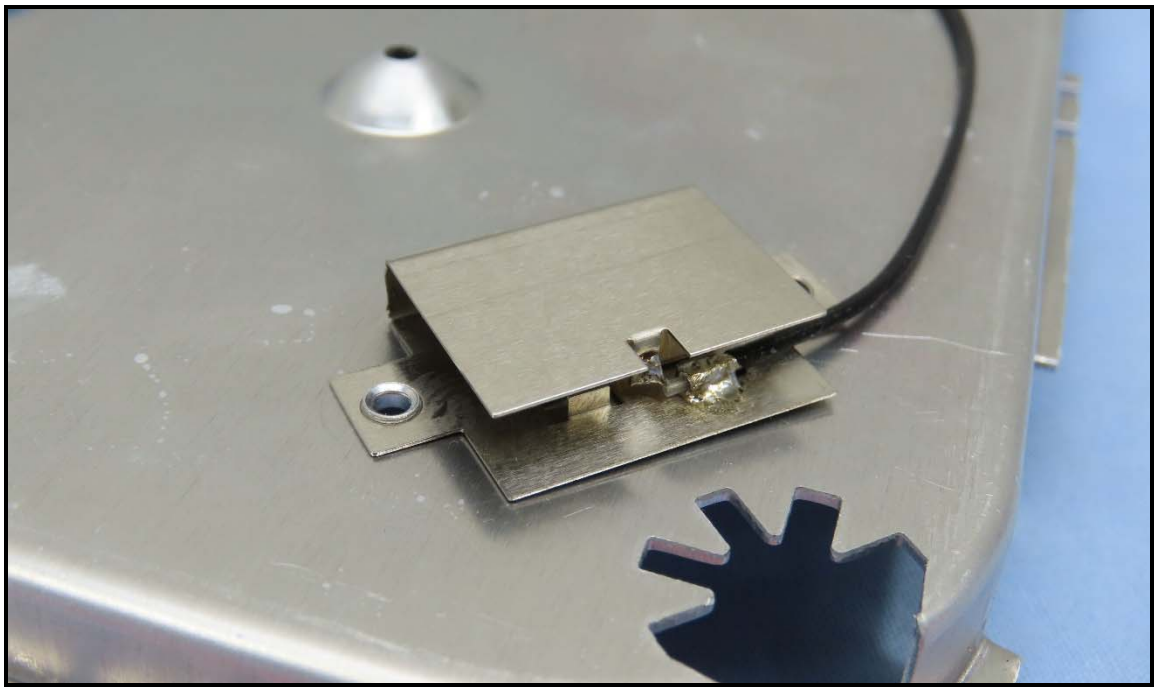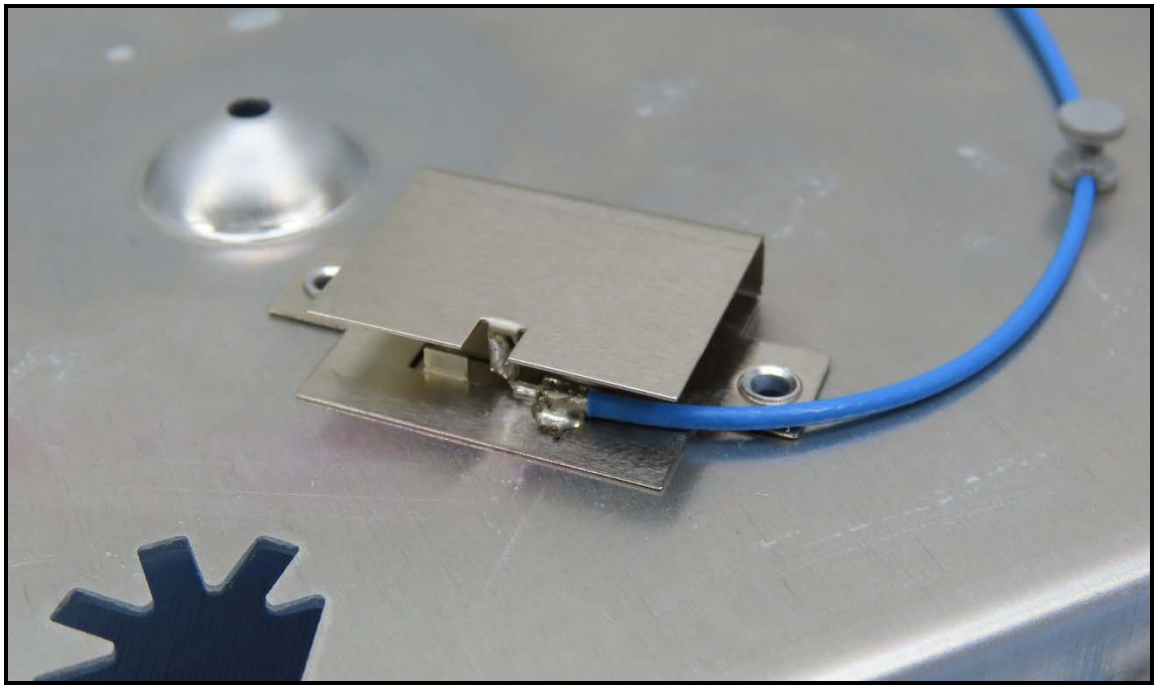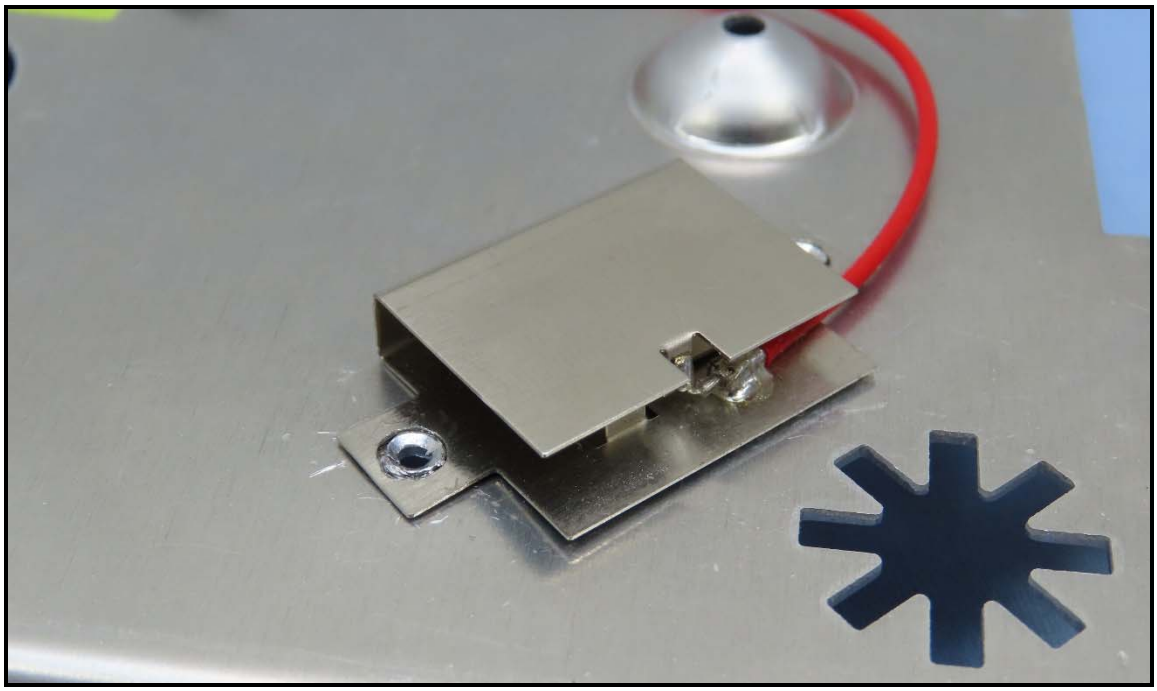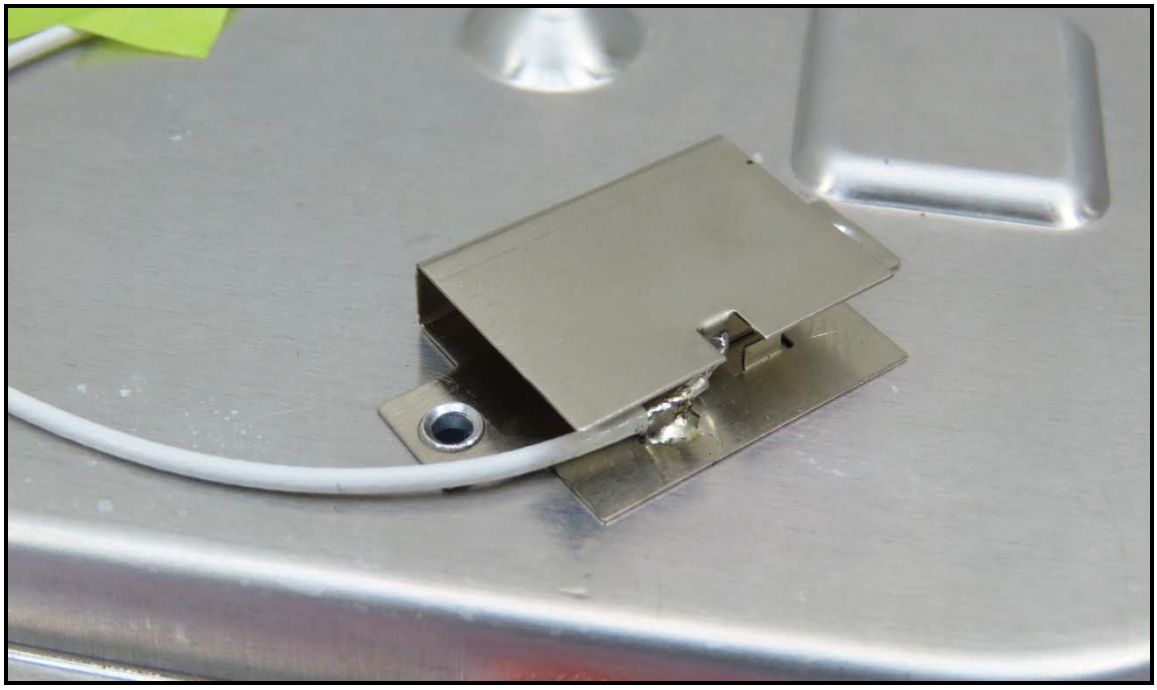
ANT4
ANT3
ANT2
ANT1
SH3
SH4
SH5
SH6
C504
C503
C502
C501
U26
U24
U22
U20
CTS
375
2118
U58
U147
U45
U146
1822
2116Y
1823
2117Y