64.00 mm

64.00 mm

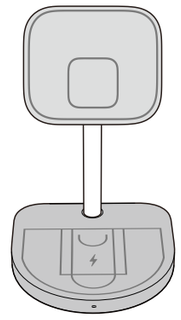

3-in-1 Magnetic Wireless Charging Station

USER MANUAL

Specification

Input:
- USB-C 5V⎓3A/9V⎓3A/12V⎓3A

Output:
- Magnetic Wireless Charger: 5W/7.5W/10W/15W
- AirPods Charger: 5W
- Apple Watch Charger: 5W

Compatibility:

• iPhone 16 Pro Max, iPhone 16 Pro, iPhone 16, iPhone 16 Plus
• iPhone 15 Pro Max, iPhone 15 Pro, iPhone 15, iPhone 15 Plus
• iPhone 14 Pro Max, iPhone 14 Pro, iPhone 14, iPhone 14 Plus
• iPhone 13 Pro Max, iPhone 13 Pro, iPhone 13 ,iPhone 13 mini
• iPhone 12 Pro Max, iPhone 12 Pro, iPhone 12, iPhone 12 mini
• AirPods with MagSafe Charging Case
• AirPods with Wireless Charging Case
• Apple Watch Ultra 2, Apple Watch Ultra, Apple Watch SE
• Apple Watch Series 9, Apple Watch Series 8, Apple Watch Series 7
• Apple Watch Series 6, Apple Watch Series 5, Apple Watch Series 4
• Apple Watch Series 3, Apple Watch Series 2, Apple Watch Series 1

Size: 90×120×143mm

Product Introduction

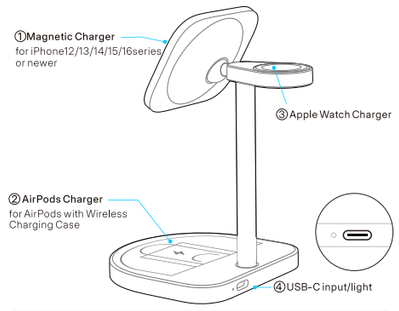

⚠Notes: It is recommeded to use PD certifed adapters of at least 30W output.

Light mode

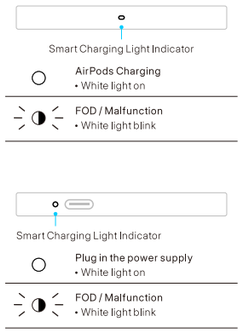

FOD(Foreign Object Detection)

The white light blink when metal foreign objects are detected on the wireless charger.

× Metal Objects
*Only supports MagSafe comepatible devices.

⚠ **Caution:** Please remove all metal objects from the back of your phone prior to charging.

⚠ **Caution:** Do not place any credit cards on charging pad to prevent damage or demagnetization.

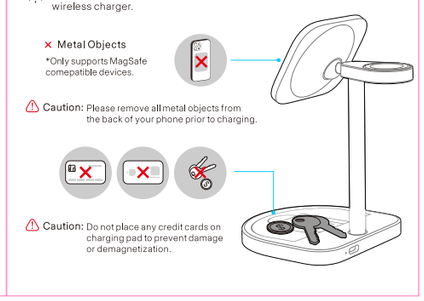

Protective Function

- Multiple Circuit Protection
- Over-Heat Protection
- Short-Circuit Protection
- Over-Voltage Protection
- Over-Current Protection
- Over-Charge Protection
- Flame Retardant Protection

Attention

- Do not disassemble, Puncture,drop, bend or modify
- Do not shake while charging
- Take off the charging devices when fully charged
- Do not expose to liguids
- Keep away from children
- Avoid extreme temperatures
- 1 year warranty
- Use the original cable or a certifaed cable (such as MFi)
- The information in this user manual may be changed without notice

FCC Statement

This device complies with part 15 of the FCC Rules. Operation is subject to the following two conditions:(1) This device may not cause harmful interference, and (2) this device must accept any interference received, including interference that may cause undesired operation.Any Changes or modifications not expressly approved by the party responsible for compliance could void the user's authority to operate the equipment. This equipment has been tested and found to comply with the limits for a Class B digital device, pursuant to part 15 of the FCC Rules. These limits are designed to provide reasonable protection against harmful interference in a residential installation. This equipment generates uses and can radiate radio frequency energy and, if not installed and used in accordance with the instructions, may cause harmful interference to radio communications. However, there is no guarantee that interference will not occur in a particular installation. If this equipment does cause harmful interference to radio or television reception, which can be determined by turning the equipment off and on, the user is encouraged to try to correct the interference by one or more of the following measures:
- Reorient or relocate the receiving antenna.
- Increase the separation between the equipment and receiver.
- Connect the equipment into an outlet on a circuit different from that to which the receiver is connected.
- Consult the dealer or an experienced radio/TV technician for help.

The equipment complies with FCC radiation exposure limits set forth for an uncontrolled environment. This equipment should be installed and operated with minimum distance between 20cm the radiator your body.

CE Marking
This signifes that products sold in the EEA have been assessed to meet high safety, health, and environmental protection requirements.

RoHS Compliant
Relates to the use of such substances in electrical and electronic equipment. Its objective is to protect human health/environment.

Disposal and Recycling Information
The symbol (with or without a solid bar) on the device, batteries (included), and/or the packaging, indicates that the device and its electrical accessories (for example, a headset, adapter or cable) and batteries should not be disposed of as household garbage.

For Indoor Use Only
To identify electrical equipment designed primarily for indoor use.

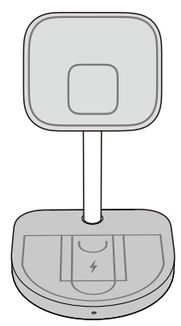

三合一无线充电器

使用说明书

产品规格

输入：
- USB-C 5V⎓3A/9V⎓3A/12V⎓3A

输出：
- 磁吸无线充电器：5W / 7.5W / 10W / 15W
- AirPods无线充电器：5W
- Apple Watch 无线充电器：5W

兼容机型：

·iPhone 16 Pro Max, iPhone 16 Pro, iPhone 16, iPhone 16 Plus
·iPhone 15 Pro Max, iPhone 15 Pro, iPhone 15, iPhone 15 Plus
·iPhone 14 Pro Max, iPhone 14 Pro, iPhone 14, iPhone 14 Plus
·iPhone 13 Pro Max, iPhone 13 Pro, iPhone 13, iPhone 13 mini
·iPhone 12 Pro Max, iPhone 12 Pro, iPhone 12, iPhone 12 mini
·带MagSafe无线充电盒的AirPods，AirPods无线充电盒
·Apple Watch Ultra 2, Apple Watch Ultra, Apple Watch SE
·Apple Watch Series 9, Apple Watch Series 8, Apple Watch Series 7
·Apple Watch Series 6, Apple Watch Series 5, Apple Watch Series 4
·Apple Watch Series 3, Apple Watch Series 2, Apple Watch Series 1

尺寸：90×120×143mm

产品介绍

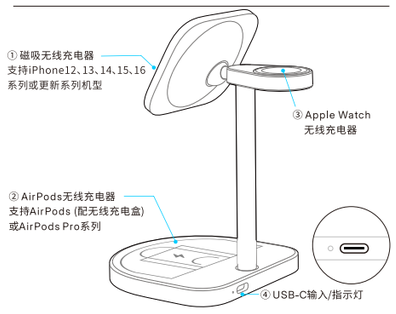

⚠注意：选用适合电压的充电器，为达到理想充电效率，建议选用PD 30W以上充电器

指示灯状态

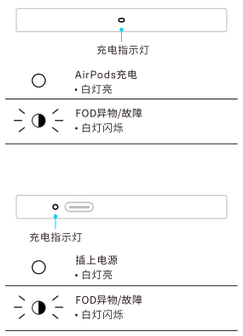

FOD(异物检测)

当无线充电位检测到有金属异物时，白灯会闪烁。

× 金属物件
*只支持带有MagSafe功能的部件

⚠ **注意：**充电前请先移除手机背面的所有金属部件。

⚠ **注意：**不要在充电位放置任何信用卡或者金属部件，以防损坏设备或消磁。

智能保护

- 多重电路保护
- 过热保护
- 短路保护
- 智能调压
- 过流保护
- 过充保护
- 阻燃保护

注意事项

- 请勿拆解、刺穿、摔落或改造
- 充电时请勿摇晃
- 设备充满电后请即时移除
- 请勿接触液体
- 远离儿童
- 避免高温或过低温度环境下使用
- 1年保修
- 请使用原装线材或通过认证（如MFi）的线材
- 纸本说明书后续修改恕不另行通知

电子信息产品有毒有害物质声明

部件名称	有毒有害物质或元素					
	铅 (pb)	汞 (Hg)	镉 (Cd)	六价铬 (CrVI)	多溴联苯 (PBB)	多溴二苯醚 (PBDE)
电路板	X	O	O	O	O	O
外壳	O	O	O	O	O	O
附件	O	O	O	O	O	O

本表格依据SJ/T 11364的规定编制。
O:表示该有毒有害物质在该部件所有均质材料中的含量均在GB/T 26572-2011标准规定的限量要求以下。
X:表辅有毒有害物质至少在该部件某一均质材料中的含量超出GB/T 26572-2011标准规定的限量要求。
该产品符合欧盟RoHS 2.0指令（2011/65/EU）
温馨提示：10年图标是指“环保有效使用期限”，不是产品质量保证期限。电子产品均含有铅、汞、镉等有毒有害物质，一旦超期使用，有毒有害物质将可能因为发生外泄或突变，对环境造成污染，或对人身、财产造成严重损害。环保使用期限”，意味着所有的电子产品都将被要求在此有效限期内使用，超过安全使用年取之后出我的安全风险问题，我们不再对产品质量负责。

凭本卡保修 注意保留

保修卡

产品名称	
型　号	
购买日期	
联系方式	
故障问题	

保修说明：
在保修期内(一年)，凡属于正常使用情况下，由于产品本身质量问题引起的故障本公司将负责给予免费维修。

检验合格证

经检验合格，准予出厂
签章：
日期：
合格