

FCC SAR Test Report

APPLICANT : LG Electronics USA, Inc.
EQUIPMENT : Mobile Phone
BRAND NAME : LG
MODEL NAME : LM-K410FMW, LMK410FMW,
K410FMW, LM-K410HM,
LMK410HM, K410HM
FCC ID : ZNFK410HM
STANDARD : FCC 47 CFR Part 2 (2.1093)
ANSI/IEEE C95.1-1992
IEEE 1528-2013

The product was received on Jan. 09, 2020 and testing was started from Feb. 01, 2020 and completed on Feb. 28, 2020. We, Sporton International (Kunshan) Inc, would like to declare that the tested sample has been evaluated in accordance with the procedures and had been in compliance with the applicable technical standards.

The test results in this report apply exclusively to the tested model / sample. Without written approval of Sporton International (Kunshan) Inc., the test report shall not be reproduced except in full.

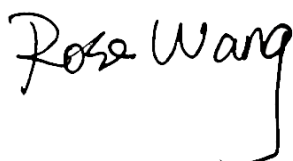

Reviewed by: Rose Wang / Supervisor

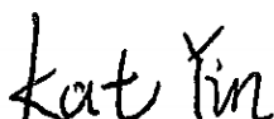

Approved by: Kat Yin / Manager



Sporton International (Kunshan) Inc.

No. 1098, Pengxi North Road, Kunshan Economic Development Zone Jiangsu Province 215300
People's Republic of China

Table of Contents

1. Statement of Compliance	4
2. Administration Data	5
3. Guidance Applied	5
4. Equipment Under Test (EUT) Information	6
4.1 General Information.....	6
4.2 General LTE SAR Test and Reporting Considerations	7
5. RF Exposure Limits.....	10
5.1 Uncontrolled Environment	10
5.2 Controlled Environment.....	10
6. Specific Absorption Rate (SAR)	11
6.1 Introduction	11
6.2 SAR Definition	11
7. System Description and Setup.....	12
7.1 E-Field Probe	13
7.2 Data Acquisition Electronics (DAE)	13
7.3 Phantom.....	14
7.4 Device Holder.....	15
8. Measurement Procedures.....	16
8.1 Spatial Peak SAR Evaluation	16
8.2 Power Reference Measurement.....	17
8.3 Area Scan.....	17
8.4 Zoom Scan.....	18
8.5 Volume Scan Procedures.....	18
8.6 Power Drift Monitoring.....	18
9. Test Equipment List	19
10. System Verification	20
10.1 Tissue Simulating Liquids.....	20
10.2 Tissue Verification	21
10.3 System Performance Check Results.....	22
11. RF Exposure Positions	23
11.1 Ear and handset reference point	23
11.2 Definition of the cheek position.....	24
11.3 Definition of the tilt position.....	25
11.4 Body Worn Accessory	26
11.5 Product Specific 10g SAR Exposure	27
11.6 Wireless Router	27
12. Conducted RF Output Power (Unit: dBm).....	28
13. Antenna Location	37
14. SAR Test Results	38
14.1 Head SAR	41
14.1 Hotspot SAR	44
14.2 Body Worn Accessory SAR	49
15. Simultaneous Transmission Analysis	52
15.1 Head Exposure Conditions.....	53
15.2 Hotspot Exposure Conditions.....	55
15.3 Body-Worn Accessory Exposure Conditions	57
16. Uncertainty Assessment.....	58
17. References.....	59
Appendix A. Plots of System Performance Check	
Appendix B. Plots of High SAR Measurement	
Appendix C. DASY Calibration Certificate	
Appendix D. Test Setup Photos	
Appendix E. Conducted RF Output Power Table	

[illegible]

1. Statement of Compliance

The maximum results of Specific Absorption Rate (SAR) found during testing for **LG Electronics USA, Inc. , Mobile Phone, LM-K410FMW, LMK410FMW, K410FMW, LM-K410HM, LMK410HM, K410HM**, are as follows.

Highest 1g SAR Summary						
Equipment Class	Frequency Band		Head (Separation 0mm)	Hotspot (Separation 10mm)	Body-worn (Separation 10mm)	Highest Simultaneous Transmission 1g SAR (W/kg)
			1g SAR (W/kg)			1g SAR (W/kg)
Licensed	GSM	GSM850	0.34	0.55	0.55	1.08
		GSM1900	0.19	0.70	0.70	
	WCDMA	Band V	0.26	0.47	0.47	
		Band IV	0.24	0.79	0.79	
		Band II	0.24	0.85	0.85	
	LTE	Band 12 /Band 17	0.26	0.32	0.30	
		Band 13	0.21	0.44	0.34	
		Band 5	0.27	0.47	0.47	
		Band 66 /Band 4	0.28	0.91	0.91	
		Band 2	0.26	0.85	0.85	
		Band 7	0.13	0.80	0.51	
		Band 38	<0.10	0.57	0.35	
DTS	WLAN	2.4GHz WLAN	0.63	0.17	0.17	1.08
DSS	Bluetooth	2.4GHz Bluetooth	0.17	<0.10	<0.10	0.96
Date of Testing:			2020/02/01~2020/02/28			
Remark: This device supports LTE B4 /B17 and B66 / B12. Since the supported frequency span for LTE B4 / B17 falls completely within the supports frequency span for LTE B66 / B12, both LTE bands have the same target power, and both LTE bands share the same transmission path; therefore, SAR was only assessed for LTE B66 / B12.						

Declaration of Conformity:

The test results with all measurement uncertainty excluded are presented in accordance with the regulation limits or requirements declared by manufacturers.

Comments and Explanations:

The declared of product specification for EUT presented in the report are provided by the manufacturer, and the manufacturer takes all the responsibilities for the accuracy of product specification.

This device is in compliance with Specific Absorption Rate (SAR) for general population/uncontrolled exposure limits (1.6 W/kg for Partial-Body 1g SAR, 4.0 W/kg for Product Specific 10g SAR) specified in FCC 47 CFR part 2 (2.1093) and ANSI/IEEE C95.1-1992, and had been tested in accordance with the measurement methods and procedures specified in IEEE 1528-2013 and FCC KDB publications.

2. Administration Data

Sporton International (Kunshan) Inc. is accredited to ISO/IEC 17025:2017 by American Association for Laboratory Accreditation with Certificate Number 5145.02.

Testing Laboratory		
Test Firm	Sporton International (Kunshan) Inc.	
Test Site Location	No. 1098, Pengxi North Road, Kunshan Economic Development Zone Jiangsu Province 215300 People's Republic of China TEL : +86-512-57900158 FAX : +86-512-57900958	
Test Site No.	FCC Designation No.	FCC Test Firm Registration No.
	CN1257	314309

Applicant	
Company Name	LG Electronics USA, Inc.
Address	1000 Sylvan Ave. Englewood Cliffs, New Jersey, United States 07632

Manufacturer	
Company Name	LG Electronics USA, Inc.
Address	1000 Sylvan Ave. Englewood Cliffs, New Jersey, United States 07632

3. Guidance Applied

The Specific Absorption Rate (SAR) testing specification, method, and procedure for this device is in accordance with the following standards:

- FCC 47 CFR Part 2 (2.1093)
- ANSI/IEEE C95.1-1992
- IEEE 1528-2013
- FCC KDB 865664 D01 SAR Measurement 100 MHz to 6 GHz v01r04
- FCC KDB 865664 D02 SAR Reporting v01r02
- FCC KDB 447498 D01 General RF Exposure Guidance v06
- FCC KDB 648474 D04 SAR Evaluation Considerations for Wireless Handsets v01r03
- FCC KDB 248227 D01 802.11 Wi-Fi SAR v02r02
- FCC KDB 616217 D04 SAR for laptop and tablets v01r02
- FCC KDB 941225 D01 3G SAR Procedures v03r01
- FCC KDB 941225 D05 SAR for LTE Devices v02r05
- FCC KDB 941225 D06 Hotspot Mode SAR v02r01

4. Equipment Under Test (EUT) Information

4.1 General Information

Product Feature & Specification	
Equipment Name	Mobile Phone
Brand Name	LG
Model Name	LM-K410FMW, LMK410FMW, K410FMW, LM-K410HM, LMK410HM, K410HM
FCC ID	ZNFK410HM
IMEI Code	SIM1: 353672110043378 SIM2: 353672110053377
Wireless Technology and Frequency Range	GSM850: 824.2 MHz ~ 848.8 MHz GSM1900: 1850.2 MHz ~ 1909.8 MHz WCDMA Band II: 1852.4 MHz ~ 1907.6 MHz WCDMA Band IV: 1712.4 MHz ~ 1752.6 MHz WCDMA Band V: 826.4 MHz ~ 846.6 MHz LTE Band 2: 1850.7 MHz ~ 1909.3 MHz LTE Band 4: 1710.7 MHz ~ 1754.3 MHz LTE Band 5: 824.7 MHz ~ 848.3 MHz LTE Band 7: 2502.5 MHz ~ 2567.5 MHz LTE Band 12: 699.7 MHz ~ 715.3 MHz LTE Band 13: 779.5 MHz ~ 784.5 MHz LTE Band 17: 706.5 MHz ~ 713.5 MHz LTE Band 38: 2572.5 MHz ~ 2617.5 MHz LTE Band 66: 1710.7 MHz ~ 1779.3 MHz WLAN 2.4GHz Band: 2412 MHz ~ 2462 MHz Bluetooth: 2402 MHz ~ 2480 MHz
Mode	GSM/GPRS/EGPRS RMC/AMR 12.2Kbps HSDPA HSUPA DC-HSDPA HSPA+(16QAM uplink is not supported) LTE: QPSK, 16QAM, 64QAM WLAN 2.4GHz 802.11b/g/n HT20 Bluetooth BR/EDR/LE
GSM / (E)GPRS Transfer mode	Class B – EUT cannot support Packet Switched and Circuit Switched Network simultaneously but can automatically switch between Packet and Circuit Switched Network.
EUT Stage	Identical Prototype
Remark: 1. 802.11n-HT40 is not supported in 2.4GHz WLAN. 2. This device supports VoIP in GPRS, EGPRS, WCDMA and LTE (e.g. for 3rd-party VoIP), LTE supports VoLTE operation. 3. This device 2.4GHz WLAN support hotspot operation and Bluetooth support tethering applications. 4. This device does not support DTM operation and supports GRPS/EGRPS mode up to multi-slot class 12. 5. There are two different types of EUT. They are single SIM card mobile (Model Name: LM-K410HM) and dual SIM cards mobile (Model Name: LM-K410FMW). The others are the same including circuit design, PCB board, structure and all components. It is special to declare. After pre-scan two types of EUT, we found test result of the sample that dual SIM cards was the worst, so we choose dual SIM cards mobile to perform all test. 6. For dual SIM card mobile has two SIM slots and supports dual SIM dual standby. The WWAN radio transmission will be enabled by either one SIM at a time (single active). After pre-scan two SIM cards power, we found test result of the SIM1 was the worse, so we chose SIM1 slot to perform all tests.	

4.2 General LTE SAR Test and Reporting Considerations

Summarized necessary items addressed in KDB 941225 D05 v02r05																																																																							
FCC ID	ZNFK410HM																																																																						
Equipment Name	Mobile Phone																																																																						
Operating Frequency Range of each LTE transmission band	LTE Band 2: 1850.7 MHz ~ 1909.3 MHz LTE Band 4: 1710.7 MHz ~ 1754.3 MHz LTE Band 5: 824.7 MHz ~ 848.3 MHz LTE Band 7: 2502.5 MHz ~ 2567.5 MHz LTE Band 12: 699.7 MHz ~ 715.3 MHz LTE Band 13: 779.5 MHz ~ 784.5 MHz LTE Band 17: 706.5 MHz ~ 713.5 MHz LTE Band 38: 2572.5 MHz ~ 2617.5 MHz LTE Band 66: 1710.7 MHz ~ 1779.3 MHz																																																																						
Channel Bandwidth	LTE Band 2:1.4MHz, 3MHz, 5MHz, 10MHz, 15MHz, 20MHz LTE Band 4:1.4MHz, 3MHz, 5MHz, 10MHz, 15MHz, 20MHz LTE Band 5:1.4MHz, 3MHz, 5MHz, 10MHz LTE Band 7: 5MHz, 10MHz, 15MHz, 20MHz LTE Band 12:1.4MHz, 3MHz, 5MHz, 10MHz LTE Band 13: 5MHz, 10MHz LTE Band 17: 5MHz, 10MHz LTE Band 38: 5MHz, 10MHz, 15MHz, 20MHz LTE Band 66:1.4MHz, 3MHz, 5MHz, 10MHz, 15MHz, 20MHz																																																																						
uplink modulations used	QPSK / 16QAM / 64QAM																																																																						
LTE Voice / Data requirements	Voice and Data																																																																						
LTE Release Version	R10;Cat7																																																																						
CA Support	Not supported																																																																						
LTE MPR permanently built-in by design	<table><tr><th colspan="8">Table 6.2.3-1: Maximum Power Reduction (MPR) for Power Class 1, 2 and 3</th></tr><tr><th rowspan="2">Modulation</th><th colspan="6">Channel bandwidth / Transmission bandwidth (N_{RB})</th><th rowspan="2">MPR (dB)</th></tr><tr><th>1.4 MHz</th><th>3.0 MHz</th><th>5 MHz</th><th>10 MHz</th><th>15 MHz</th><th>20 MHz</th></tr><tr><td>QPSK</td><td>> 5</td><td>> 4</td><td>> 8</td><td>> 12</td><td>> 16</td><td>> 18</td><td>≤ 1</td></tr><tr><td>16 QAM</td><td>≤ 5</td><td>≤ 4</td><td>≤ 8</td><td>≤ 12</td><td>≤ 16</td><td>≤ 18</td><td>≤ 1</td></tr><tr><td>16 QAM</td><td>> 5</td><td>> 4</td><td>> 8</td><td>> 12</td><td>> 16</td><td>> 18</td><td>≤ 2</td></tr><tr><td>64 QAM</td><td>≤ 5</td><td>≤ 4</td><td>≤ 8</td><td>≤ 12</td><td>≤ 16</td><td>≤ 18</td><td>≤ 2</td></tr><tr><td>64 QAM</td><td>> 5</td><td>> 4</td><td>> 8</td><td>> 12</td><td>> 16</td><td>> 18</td><td>≤ 3</td></tr><tr><td>256 QAM</td><td colspan="6">≥ 1</td><td>≤ 5</td></tr></table>	Table 6.2.3-1: Maximum Power Reduction (MPR) for Power Class 1, 2 and 3								Modulation	Channel bandwidth / Transmission bandwidth (N _{RB})						MPR (dB)	1.4 MHz	3.0 MHz	5 MHz	10 MHz	15 MHz	20 MHz	QPSK	> 5	> 4	> 8	> 12	> 16	> 18	≤ 1	16 QAM	≤ 5	≤ 4	≤ 8	≤ 12	≤ 16	≤ 18	≤ 1	16 QAM	> 5	> 4	> 8	> 12	> 16	> 18	≤ 2	64 QAM	≤ 5	≤ 4	≤ 8	≤ 12	≤ 16	≤ 18	≤ 2	64 QAM	> 5	> 4	> 8	> 12	> 16	> 18	≤ 3	256 QAM	≥ 1						≤ 5
Table 6.2.3-1: Maximum Power Reduction (MPR) for Power Class 1, 2 and 3																																																																							
Modulation	Channel bandwidth / Transmission bandwidth (N _{RB})						MPR (dB)																																																																
	1.4 MHz	3.0 MHz	5 MHz	10 MHz	15 MHz	20 MHz																																																																	
QPSK	> 5	> 4	> 8	> 12	> 16	> 18	≤ 1																																																																
16 QAM	≤ 5	≤ 4	≤ 8	≤ 12	≤ 16	≤ 18	≤ 1																																																																
16 QAM	> 5	> 4	> 8	> 12	> 16	> 18	≤ 2																																																																
64 QAM	≤ 5	≤ 4	≤ 8	≤ 12	≤ 16	≤ 18	≤ 2																																																																
64 QAM	> 5	> 4	> 8	> 12	> 16	> 18	≤ 3																																																																
256 QAM	≥ 1						≤ 5																																																																
LTE A-MPR	In the base station simulator configuration, Network Setting value is set to NS_01 to disable A-MPR during SAR testing and the LTE SAR tests was transmitting on all TTI frames (Maximum TTI)																																																																						
Spectrum plots for RB configuration	A properly configured base station simulator was used for the SAR and power measurement; therefore, spectrum plots for each RB allocation and offset configuration are not included in the SAR report.																																																																						

Transmission (H, M, L) channel numbers and frequencies in each LTE band												
LTE Band 2												
	Bandwidth 1.4 MHz		Bandwidth 3 MHz		Bandwidth 5 MHz		Bandwidth 10 MHz		Bandwidth 15 MHz		Bandwidth 20 MHz	
	Ch. #	Freq. (MHz)	Ch. #	Freq. (MHz)	Ch. #	Freq. (MHz)	Ch. #	Freq. (MHz)	Ch. #	Freq. (MHz)	Ch. #	Freq. (MHz)
L	18607	1850.7	18615	1851.5	18625	1852.5	18650	1855	18675	1857.5	18700	1860
M	18900	1880	18900	1880	18900	1880	18900	1880	18900	1880	18900	1880
H	19193	1909.3	19185	1908.5	19175	1907.5	19150	1905	19125	1902.5	19100	1900
LTE Band 4												
	Bandwidth 1.4 MHz		Bandwidth 3 MHz		Bandwidth 5 MHz		Bandwidth 10 MHz		Bandwidth 15 MHz		Bandwidth 20 MHz	
	Ch. #	Freq. (MHz)	Ch. #	Freq. (MHz)	Ch. #	Freq. (MHz)	Ch. #	Freq. (MHz)	Ch. #	Freq. (MHz)	Ch. #	Freq. (MHz)
L	19957	1710.7	19965	1711.5	19975	1712.5	20000	1715	20025	1717.5	20050	1720
M	20175	1732.5	20175	1732.5	20175	1732.5	20175	1732.5	20175	1732.5	20175	1732.5
H	20393	1754.3	20385	1753.5	20375	1752.5	20350	1750	20325	1747.5	20300	1745
LTE Band 5												
	Bandwidth 1.4 MHz		Bandwidth 3 MHz		Bandwidth 5 MHz		Bandwidth 10 MHz					
	Ch. #	Freq. (MHz)	Ch. #	Freq. (MHz)	Ch. #	Freq. (MHz)	Ch. #	Freq. (MHz)	Ch. #	Freq. (MHz)	Ch. #	Freq. (MHz)
L	20407	824.7	20415	825.5	20425	826.5	20450	829				
M	20525	836.5	20525	836.5	20525	836.5	20525	836.5				
H	20643	848.3	20635	847.5	20625	846.5	20600	844				
LTE Band 7												
	Bandwidth 5 MHz		Bandwidth 10 MHz		Bandwidth 15 MHz		Bandwidth 20 MHz					
	Ch. #	Freq. (MHz)	Ch. #	Freq. (MHz)	Ch. #	Freq. (MHz)	Ch. #	Freq. (MHz)	Ch. #	Freq. (MHz)	Ch. #	Freq. (MHz)
L	20775	2502.5	20800	2505	20825	2507.5	20850	2510				
M	21100	2535	21100	2535	21100	2535	21100	2535				
H	21425	2567.5	21400	2565	21375	2562.5	21350	2560				
LTE Band 12												
	Bandwidth 1.4 MHz		Bandwidth 3 MHz		Bandwidth 5 MHz		Bandwidth 10 MHz					
	Ch. #	Freq. (MHz)	Ch. #	Freq. (MHz)	Ch. #	Freq. (MHz)	Ch. #	Freq. (MHz)	Ch. #	Freq. (MHz)	Ch. #	Freq. (MHz)
L	23017	699.7	23025	700.5	23035	701.5	23060	704				
M	23095	707.5	23095	707.5	23095	707.5	23095	707.5				
H	23173	715.3	23165	714.5	23155	713.5	23130	711				
LTE Band 13												
	Bandwidth 5 MHz				Bandwidth 10 MHz							
	Channel #		Freq.(MHz)		Channel #		Freq.(MHz)					
L	23205		779.5		23230		782					
M	23230		782									
H	23255		784.5									
LTE Band 17												
	Bandwidth 5 MHz				Bandwidth 10 MHz							
	Channel #		Freq.(MHz)		Channel #		Freq. (MHz)					
L	23755		706.5		23780		709					
M	23790		710		23790		710					
H	23825		713.5		23800		711					
LTE Band 38												
	Bandwidth 5 MHz		Bandwidth 10 MHz		Bandwidth 15 MHz		Bandwidth 20 MHz					
	Ch. #	Freq. (MHz)	Ch. #	Freq. (MHz)	Ch. #	Freq. (MHz)	Ch. #	Freq. (MHz)	Ch. #	Freq. (MHz)	Ch. #	Freq. (MHz)
L	37775	2572.5	37800	2575	37825	2577.5	37850	2580				
M	38000	2595	38000	2595	38000	2595	38000	2595				
H	38225	2617.5	38200	2615	38175	2612.5	38150	2610				

LTE Band 66												
	Bandwidth 1.4 MHz		Bandwidth 3 MHz		Bandwidth 5 MHz		Bandwidth 10 MHz		Bandwidth 15 MHz		Bandwidth 20 MHz	
	Ch. #	Freq. (MHz)	Ch. #	Freq. (MHz)	Ch. #	Freq. (MHz)	Ch. #	Freq. (MHz)	Ch. #	Freq. (MHz)	Ch. #	Freq. (MHz)
L	131979	1710.7	131987	1711.5	131997	1712.5	132022	1715	132047	1717.5	132072	1720
M	132322	1745	132322	1745	132322	1745	132322	1745	132322	1745	132322	1745
H	132665	1779.3	132657	1778.5	132647	1777.5	132622	1775	132597	1772.5	132572	1770

5. RF Exposure Limits

5.1 Uncontrolled Environment

Uncontrolled Environments are defined as locations where there is the exposure of individuals who have no knowledge or control of their exposure. The general population/uncontrolled exposure limits are applicable to situations in which the general public may be exposed or in which persons who are exposed as a consequence of their employment may not be made fully aware of the potential for exposure or cannot exercise control over their exposure. Members of the general public would come under this category when exposure is not employment-related; for example, in the case of a wireless transmitter that exposes persons in its vicinity.

5.2 Controlled Environment

Controlled Environments are defined as locations where there is exposure that may be incurred by persons who are aware of the potential for exposure, (i.e. as a result of employment or occupation). In general, occupational/controlled exposure limits are applicable to situations in which persons are exposed as a consequence of their employment, who have been made fully aware of the potential for exposure and can exercise control over their exposure. The exposure category is also applicable when the exposure is of a transient nature due to incidental passage through a location where the exposure levels may be higher than the general population/uncontrolled limits, but the exposed person is fully aware of the potential for exposure and can exercise control over his or her exposure by leaving the area or by some other appropriate means.

Limits for Occupational/Controlled Exposure (W/kg)

Whole-Body	Partial-Body	Hands, Wrists, Feet and Ankles
0.4	8.0	20.0

Limits for General Population/Uncontrolled Exposure (W/kg)

Whole-Body	Partial-Body	Hands, Wrists, Feet and Ankles
0.08	1.6	4.0

Whole-Body SAR is averaged over the entire body, partial-body SAR is averaged over any 1gram of tissue defined as a tissue volume in the shape of a cube. SAR for hands, wrists, feet and ankles is averaged over any 10 grams of tissue defined as a tissue volume in the shape of a cube.

6. Specific Absorption Rate (SAR)

6.1 Introduction

SAR is related to the rate at which energy is absorbed per unit mass in an object exposed to a radio field. The SAR distribution in a biological body is complicated and is usually carried out by experimental techniques or numerical modeling. The standard recommends limits for two tiers of groups, occupational/controlled and general population/uncontrolled, based on a person's awareness and ability to exercise control over his or her exposure. In general, occupational/controlled exposure limits are higher than the limits for general population/uncontrolled.

6.2 SAR Definition

The SAR definition is the time derivative (rate) of the incremental energy (dW) absorbed by (dissipated in) an incremental mass (dm) contained in a volume element (dv) of a given density (ρ). The equation description is as below:

$$SAR = \frac{d}{dt} \left(\frac{dW}{dm} \right) = \frac{d}{dt} \left(\frac{dW}{\rho dv} \right)$$

SAR is expressed in units of Watts per kilogram (W/kg)

$$SAR = \frac{\sigma |E|^2}{\rho}$$

Where: σ is the conductivity of the tissue, ρ is the mass density of the tissue and E is the RMS electrical field strength.

7. System Description and Setup

The DASY system used for performing compliance tests consists of the following items:

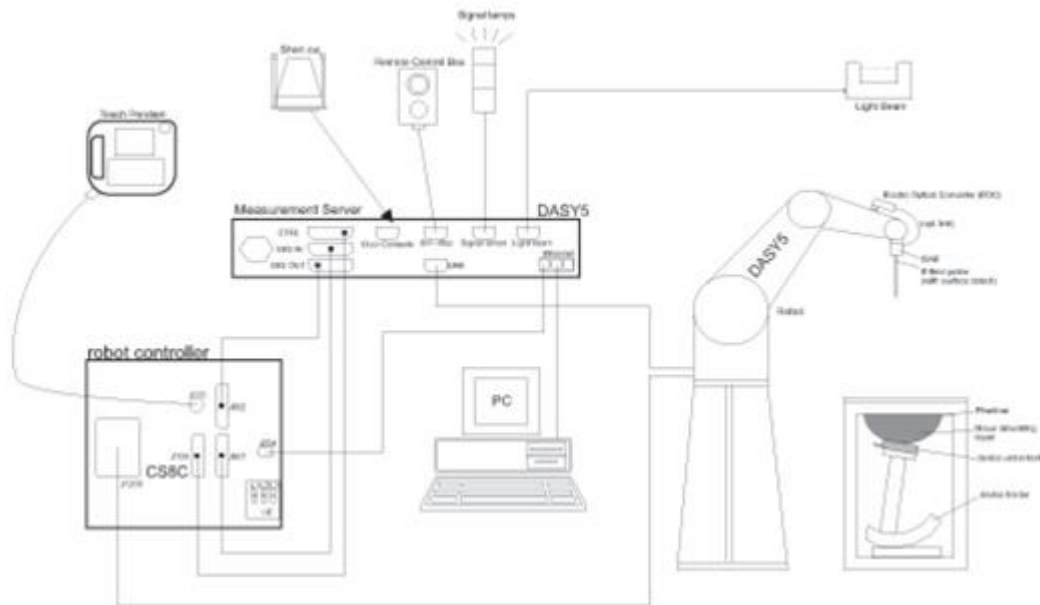

- A standard high precision 6-axis robot with controller, teach pendant and software. An arm extension for accommodating the data acquisition electronics (DAE).
- An isotropic Field probe optimized and calibrated for the targeted measurement.
- A data acquisition electronics (DAE) which performs the signal amplification, signal multiplexing, AD-conversion, offset measurements, mechanical surface detection, collision detection, etc. The unit is battery powered with standard or rechargeable batteries. The signal is optically transmitted to the EOC.
- The Electro-optical converter (EOC) performs the conversion from optical to electrical signals for the digital communication to the DAE. To use optical surface detection, a special version of the EOC is required. The EOC signal is transmitted to the measurement server.
- The function of the measurement server is to perform the time critical tasks such as signal filtering, control of the robot operation and fast movement interrupts.
- The Light Beam used is for probe alignment. This improves the (absolute) accuracy of the probe positioning.
- A computer running WinXP or Win7 and the DASY5 software.
- Remote control and teach pendant as well as additional circuitry for robot safety such as warning lamps, etc.
- The phantom, the device holder and other accessories according to the targeted measurement.

7.1 E-Field Probe

The SAR measurement is conducted with the dosimetric probe (manufactured by SPEAG). The probe is specially designed and calibrated for use in liquid with high permittivity. The dosimetric probe has special calibration in liquid at different frequency. This probe has a built in optical surface detection system to prevent from collision with phantom.

<ES3DV3 Probe>

Construction	Symmetric design with triangular core Interleaved sensors Built-in shielding against static charges PEEK enclosure material (resistant to organic solvents, e.g., DGBE)	
Frequency	10 MHz – 4 GHz; Linearity: ± 0.2 dB (30 MHz – 4 GHz)	
Directivity	± 0.2 dB in TSL (rotation around probe axis) ± 0.3 dB in TSL (rotation normal to probe axis)	
Dynamic Range	5 μ W/g – >100 mW/g; Linearity: ± 0.2 dB	
Dimensions	Overall length: 337 mm (tip: 20 mm) Tip diameter: 3.9 mm (body: 12 mm) Distance from probe tip to dipole centers: 3.0 mm	

7.2 Data Acquisition Electronics (DAE)

The data acquisition electronics (DAE) consists of a highly sensitive electrometer-grade preamplifier with auto-zeroing, a channel and gain-switching multiplexer, a fast 16 bit AD-converter and a command decoder and control logic unit. Transmission to the measurement server is accomplished through an optical downlink for data and status information as well as an optical uplink for commands and the clock.

The input impedance of the DAE is 200 MOhm; the inputs are symmetrical and floating. Common mode rejection is above 80 dB.



Photo of DAE

7.3 Phantom

<SAM Twin Phantom>

Shell Thickness	2 ± 0.2 mm; Center ear point: 6 ± 0.2 mm	
Filling Volume	Approx. 25 liters	
Dimensions	Length: 1000 mm; Width: 500 mm; Height: adjustable feet	
Measurement Areas	Left Hand, Right Hand, Flat Phantom	

The bottom plate contains three pair of bolts for locking the device holder. The device holder positions are adjusted to the standard measurement positions in the three sections. A white cover is provided to tap the phantom during off-periods to prevent water evaporation and changes in the liquid parameters. On the phantom top, three reference markers are provided to identify the phantom position with respect to the robot.

<ELI Phantom>

Shell Thickness	2 ± 0.2 mm (sagging: <1%)	
Filling Volume	Approx. 30 liters	
Dimensions	Major ellipse axis: 600 mm Minor axis: 400 mm	

The ELI phantom is intended for compliance testing of handheld and body-mounted wireless devices in the frequency range of 30 MHz to 6 GHz. ELI4 is fully compatible with standard and all known tissue simulating liquids.

7.4 Device Holder

<Mounting Device for Hand-Held Transmitter>

In combination with the Twin SAM V5.0/V5.0c or ELI phantoms, the Mounting Device for Hand-Held Transmitters enables rotation of the mounted transmitter device to specified spherical coordinates. At the heads, the rotation axis is at the ear opening. Transmitter devices can be easily and accurately positioned according to IEC 62209-1, IEEE 1528, FCC, or other specifications. The device holder can be locked for positioning at different phantom sections (left head, right head, flat). And upgrade kit to Mounting Device to enable easy mounting of wider devices like big smart-phones, e-books, small tablets, etc. It holds devices with width up to 140 mm.



Mounting Device for Hand-Held Transmitters



Mounting Device Adaptor for Wide-Phones

<Mounting Device for Laptops and other Body-Worn Transmitters>

The extension is lightweight and made of POM, acrylic glass and foam. It fits easily on the upper part of the mounting device in place of the phone positioned. The extension is fully compatible with the SAM Twin and ELI phantoms.



Mounting Device for Laptops

8. Measurement Procedures

The measurement procedures are as follows:

<Conducted power measurement>

- (a) For WWAN power measurement, use base station simulator to configure EUT WWAN transmission in conducted connection with RF cable, at maximum power in each supported wireless interface and frequency band.
- (b) Read the WWAN RF power level from the base station simulator.
- (c) For WLAN/BT power measurement, use engineering software to configure EUT WLAN/BT continuously transmission, at maximum RF power in each supported wireless interface and frequency band
- (d) Connect EUT RF port through RF cable to the power meter, and measure WLAN/BT output power

<SAR measurement>

- (a) Use base station simulator to configure EUT WWAN transmission in radiated connection, and engineering software to configure EUT WLAN/BT continuously transmission, at maximum RF power, in the highest power channel.
- (b) Place the EUT in the positions as Appendix D demonstrates.
- (c) Set scan area, grid size and other setting on the DASY software.
- (d) Measure SAR results for the highest power channel on each testing position.
- (e) Find out the largest SAR result on these testing positions of each band
- (f) Measure SAR results for other channels in worst SAR testing position if the reported SAR of highest power channel is larger than 0.8 W/kg

According to the test standard, the recommended procedure for assessing the peak spatial-average SAR value consists of the following steps:

- (a) Power reference measurement
- (b) Area scan
- (c) Zoom scan
- (d) Power drift measurement

8.1 Spatial Peak SAR Evaluation

The procedure for spatial peak SAR evaluation has been implemented according to the test standard. It can be conducted for 1g and 10g, as well as for user-specific masses. The DASY software includes all numerical procedures necessary to evaluate the spatial peak SAR value.

The base for the evaluation is a "cube" measurement. The measured volume must include the 1g and 10g cubes with the highest averaged SAR values. For that purpose, the center of the measured volume is aligned to the interpolated peak SAR value of a previously performed area scan.

The entire evaluation of the spatial peak values is performed within the post-processing engine (SEMCAD). The system always gives the maximum values for the 1g and 10g cubes. The algorithm to find the cube with highest averaged SAR is divided into the following stages:

- (a) Extraction of the measured data (grid and values) from the Zoom Scan
- (b) Calculation of the SAR value at every measurement point based on all stored data (A/D values and measurement parameters)
- (c) Generation of a high-resolution mesh within the measured volume
- (d) Interpolation of all measured values from the measurement grid to the high-resolution grid
- (e) Extrapolation of the entire 3-D field distribution to the phantom surface over the distance from sensor to surface
- (f) Calculation of the averaged SAR within masses of 1g and 10g

8.2 Power Reference Measurement

The Power Reference Measurement and Power Drift Measurements are for monitoring the power drift of the device under test in the batch process. The minimum distance of probe sensors to surface determines the closest measurement point to phantom surface. This distance cannot be smaller than the distance of sensor calibration points to probe tip as defined in the probe properties.

8.3 Area Scan

The area scan is used as a fast scan in two dimensions to find the area of high field values, before doing a fine measurement around the hot spot. The sophisticated interpolation routines implemented in DASY software can find the maximum found in the scanned area, within a range of the global maximum. The range (in dB0) is specified in the standards for compliance testing. For example, a 2 dB range is required in IEEE standard 1528 and IEC 62209 standards, whereby 3 dB is a requirement when compliance is assessed in accordance with the ARIB standard (Japan), if only one zoom scan follows the area scan, then only the absolute maximum will be taken as reference. For cases where multiple maximums are detected, the number of zoom scans has to be increased accordingly.

Area scan parameters extracted from FCC KDB 865664 D01v01r04 SAR measurement 100 MHz to 6 GHz.

	≤ 3 GHz	> 3 GHz
Maximum distance from closest measurement point (geometric center of probe sensors) to phantom surface	5 ± 1 mm	$\frac{1}{2} \cdot \delta \cdot \ln(2) \pm 0.5$ mm
Maximum probe angle from probe axis to phantom surface normal at the measurement location	$30^\circ \pm 1^\circ$	$20^\circ \pm 1^\circ$
Maximum area scan spatial resolution: $\Delta x_{\text{Area}}, \Delta y_{\text{Area}}$	≤ 2 GHz: ≤ 15 mm $2 - 3$ GHz: ≤ 12 mm	$3 - 4$ GHz: ≤ 12 mm $4 - 6$ GHz: ≤ 10 mm
	When the x or y dimension of the test device, in the measurement plane orientation, is smaller than the above, the measurement resolution must be \leq the corresponding x or y dimension of the test device with at least one measurement point on the test device.	

8.4 Zoom Scan

Zoom scans are used to assess the peak spatial SAR values within a cubic averaging volume containing 1 gram and 10 gram of simulated tissue. The zoom scan measures points (refer to table below) within a cube whose base faces are centered on the maxima found in a preceding area scan job within the same procedure. When the measurement is done, the zoom scan evaluates the averaged SAR for 1 gram and 10 gram and displays these values next to the job's label.

Zoom scan parameters extracted from FCC KDB 865664 D01v01r04 SAR measurement 100 MHz to 6 GHz.

			≤ 3 GHz	> 3 GHz
Maximum zoom scan spatial resolution: $\Delta x_{\text{Zoom}}, \Delta y_{\text{Zoom}}$			≤ 2 GHz: ≤ 8 mm 2 – 3 GHz: ≤ 5 mm *	3 – 4 GHz: ≤ 5 mm* 4 – 6 GHz: ≤ 4 mm*
Maximum zoom scan spatial resolution, normal to phantom surface	uniform grid: $\Delta z_{\text{Zoom}}(n)$		≤ 5 mm	3 – 4 GHz: ≤ 4 mm 4 – 5 GHz: ≤ 3 mm 5 – 6 GHz: ≤ 2 mm
	graded grid	$\Delta z_{\text{Zoom}}(1)$: between 1 st two points closest to phantom surface	≤ 4 mm	3 – 4 GHz: ≤ 3 mm 4 – 5 GHz: ≤ 2.5 mm 5 – 6 GHz: ≤ 2 mm
		$\Delta z_{\text{Zoom}}(n>1)$: between subsequent points	$\leq 1.5 \cdot \Delta z_{\text{Zoom}}(n-1)$	
Minimum zoom scan volume	x, y, z		≥ 30 mm	3 – 4 GHz: ≥ 28 mm 4 – 5 GHz: ≥ 25 mm 5 – 6 GHz: ≥ 22 mm
Note: δ is the penetration depth of a plane-wave at normal incidence to the tissue medium; see draft standard IEEE P1528-2011 for details.				
* When zoom scan is required and the <i>reported</i> SAR from the <i>area scan based 1-g SAR estimation</i> procedures of KDB 447498 is ≤ 1.4 W/kg, ≤ 8 mm, ≤ 7 mm and ≤ 5 mm zoom scan resolution may be applied, respectively, for 2 GHz to 3 GHz, 3 GHz to 4 GHz and 4 GHz to 6 GHz.				

8.5 Volume Scan Procedures

The volume scan is used to assess overlapping SAR distributions for antennas transmitting in different frequency bands. It is equivalent to an oversized zoom scan used in standalone measurements. The measurement volume will be used to enclose all the simultaneous transmitting antennas. For antennas transmitting simultaneously in different frequency bands, the volume scan is measured separately in each frequency band. In order to sum correctly to compute the 1g aggregate SAR, the EUT remain in the same test position for all measurements and all volume scan use the same spatial resolution and grid spacing. When all volume scan were completed, the software, SEMCAD postprocessor can combine and subsequently superpose these measurement data to calculating the multiband SAR.

8.6 Power Drift Monitoring

All SAR testing is under the EUT install full charged battery and transmit maximum output power. In DASY measurement software, the power reference measurement and power drift measurement procedures are used for monitoring the power drift of EUT during SAR test. Both these procedures measure the field at a specified reference position before and after the SAR testing. The software will calculate the field difference in dB. If the power drifts more than 5%, the SAR will be retested.

9. Test Equipment List

Manufacturer	Name of Equipment	Type/Model	Serial Number	Calibration	
				Last Cal.	Due Date
SPEAG	750MHz System Validation Kit	D750V3	1087	2019/3/27	2020/3/26
SPEAG	835MHz System Validation Kit	D835V2	4d151	2019/3/27	2020/3/26
SPEAG	1750MHz System Validation Kit	D1750V2	1090	2019/3/27	2020/3/26
SPEAG	1900MHz System Validation Kit	D1900V2	5d170	2019/3/26	2020/3/25
SPEAG	2450MHz System Validation Kit	D2450V2	908	2019/3/25	2020/3/24
SPEAG	2600MHz System Validation Kit	D2600V2	1078	2019/3/6	2020/3/5
SPEAG	Data Acquisition Electronics	DAE4	871	2019/6/27	2020/6/26
SPEAG	Dosimetric E-Field Probe	ES3DV3	3279	2019/3/4	2020/3/3
SPEAG	SAM Twin Phantom	QD 000 P40 CB	TP-1753	NCR	NCR
SPEAG	SAM Twin Phantom	QD 000 P40 CB	TP-1754	NCR	NCR
SPEAG	Phone Positioner	N/A	N/A	NCR	NCR
Anritsu	Radio Communication Analyzer	MT8821C	6201432831	2019/4/17	2020/4/16
Agilent	Wireless Communication Test Set	E5515C	MY52102706	2019/4/17	2020/4/16
Agilent	ENA Series Network Analyzer	E5071C	MY46111157	2019/4/17	2020/4/16
SPEAG	Dielectric Probe Kit	DAK-3.5	1071	2019/10/28	2020/10/27
Anritsu	Vector Signal Generator	MG3710A	6201682672	2020/1/17	2021/1/16
Rohde & Schwarz	Power Meter	NRVD	102081	2019/8/15	2020/8/14
Rohde & Schwarz	Power Sensor	NRV-Z5	100538	2019/8/14	2020/8/13
Rohde & Schwarz	Power Sensor	NRV-Z5	100539	2019/8/14	2020/8/13
R&S	CBT BLUETOOTH TESTER	CBT	101246	2019/4/15	2020/4/14
EXA	Spectrum Analyzer	FSV7	100319	2019/10/18	2020/10/17
Testo	Hygrometer	608-H1	1241332088	2020/1/8	2021/1/7
FLUKE	DIGITAC THERMOMETER	51II	97240029	2019/8/15	2020/8/14
ARRA	Power Divider	A3200-2	N/A	Note	
MCL	Attenuation1	BW-S10W5+	N/A	Note	
MCL	Attenuation2	BW-S10W5+	N/A	Note	
MCL	Attenuation3	BW-S10W5+	N/A	Note	
Agilent	Dual Directional Coupler	778D	20500	Note	
Agilent	Dual Directional Coupler	11691D	MY48151020	Note	
BONN	POWER AMPLIFIER	BLMA 0830-3	087193A	Note	
BONN	POWER AMPLIFIER	BLMA 2060-2	087193B	Note	

Note: Prior to system verification and validation, the path loss from the signal generator to the system check source and the power meter, which includes the amplifier, cable, attenuator and directional coupler, was measured by the network analyzer. The reading of the power meter was offset by the path loss difference between the path to the power meter and the path to the system check source to monitor the actual power level fed to the system check

10. System Verification

10.1 Tissue Simulating Liquids

For the measurement of the field distribution inside the SAM phantom with DASY, the phantom must be filled with around 25 liters of homogeneous body tissue simulating liquid. For head SAR testing, the liquid height from the ear reference point (ERP) of the phantom to the liquid top surface is larger than 15 cm, which is shown in Fig. 11.1. For body SAR testing, the liquid height from the center of the flat phantom to the liquid top surface is larger than 15 cm, which is shown in Fig. 11.2.

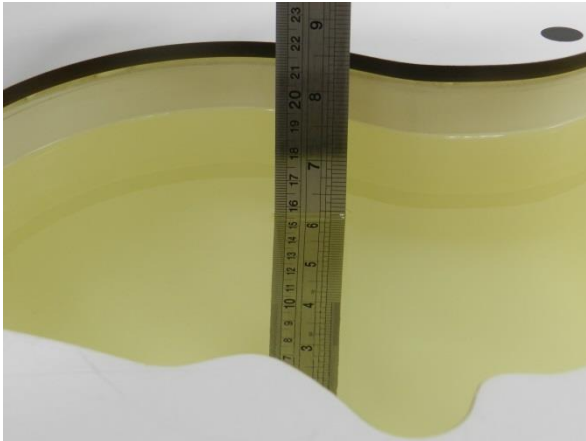

Fig 11.1 Photo of Liquid Height for Head SAR

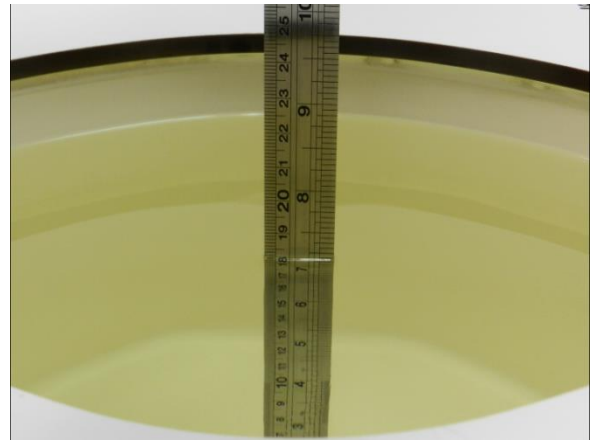

Fig 11.2 Photo of Liquid Height for Body SAR

10.2 Tissue Verification

The following tissue formulations are provided for reference only as some of the parameters have not been thoroughly verified. The composition of ingredients may be modified accordingly to achieve the desired target tissue parameters required for routine SAR evaluation.

Frequency (MHz)	Water (%)	Sugar (%)	Cellulose (%)	Salt (%)	Preventol (%)	DGBE (%)	Conductivity (σ)	Permittivity (ϵ_r)
For Head								
750	41.1	57.0	0.2	1.4	0.2	0	0.89	41.9
835	40.3	57.9	0.2	1.4	0.2	0	0.90	41.5
1800, 1900, 2000	55.2	0	0	0.3	0	44.5	1.40	40.0
2450	55.0	0	0	0	0	45.0	1.80	39.2
2600	54.8	0	0	0.1	0	45.1	1.96	39.0

<Tissue Dielectric Parameter Check Results>

Frequency (MHz)	Tissue Type	Liquid Temp. (°C)	Conductivity (σ)	Permittivity (ϵ_r)	Conductivity Target (σ)	Permittivity Target (ϵ_r)	Delta (σ) (%)	Delta (ϵ_r) (%)	Limit (%)	Date
750	Head	22.7	0.894	41.702	0.89	41.90	0.45	-0.47	±5	2020/2/1
835	Head	22.8	0.901	41.239	0.90	41.50	0.11	-0.63	±5	2020/2/2
1750	Head	22.8	1.357	39.061	1.37	40.10	-0.95	-2.59	±5	2020/2/5
1900	Head	22.9	1.397	39.033	1.40	40.00	-0.21	-2.42	±5	2020/2/7
2450	Head	22.6	1.859	38.521	1.80	39.20	3.28	-1.73	±5	2020/2/28
2600	Head	22.9	2.023	37.784	1.96	39.00	3.21	-3.12	±5	2020/2/15

10.3 System Performance Check Results

Comparing to the original SAR value provided by SPEAG, the verification data should be within its specification of 10 %. Below table shows the target SAR and measured SAR after normalized to 1W input power. The table below indicates the system performance check can meet the variation criterion and the plots can be referred to Appendix A of this report.

<1g SAR>

Date	Frequency (MHz)	Tissue Type	Input Power (mW)	Dipole S/N	Probe S/N	DAE S/N	Measured 1g SAR (W/kg)	Targeted 1g SAR (W/kg)	Normalized 1g SAR (W/kg)	Deviation (%)
2020/2/1	750	Head	250	1087	3279	871	2.14	8.36	8.56	2.39
2020/2/2	835	Head	250	4d151	3279	871	2.37	9.30	9.48	1.94
2020/2/5	1750	Head	250	1090	3279	871	9.24	36.40	36.96	1.54
2020/2/7	1900	Head	250	5d170	3279	871	9.89	39.00	39.56	1.44
2020/2/28	2450	Head	250	908	3279	871	13.10	52.80	52.4	-0.76
2020/2/15	2600	Head	250	1078	3279	871	14.70	57.60	58.8	2.08

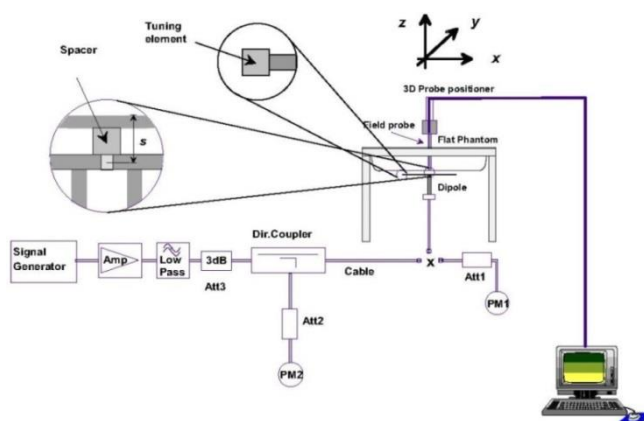

Fig 11.3.1 System Performance Check Setup



Fig 11.3.2 Setup Photo

11. RF Exposure Positions

11.1 Ear and handset reference point

Figure 12.1.1 shows the front, back, and side views of the SAM phantom. The center-of-mouth reference point is labeled "M," the left ear reference point (ERP) is marked "LE," and the right ERP is marked "RE." Each ERP is 15 mm along the B-M (back-mouth) line behind the entrance-to-ear-canal (EEC) point, as shown in Figure 12.1.2 The Reference Plane is defined as passing through the two ear reference points and point M. The line N-F (neck-front), also called the reference pivoting line, is normal to the Reference Plane and perpendicular to both a line passing through RE and LE and the B-M line (see Figure 12.1.3). Both N-F and B-M lines should be marked on the exterior of the phantom shell to facilitate handset positioning. Posterior to the N-F line the ear shape is a flat surface with 6 mm thickness at each ERP, and forward of the N-F line the ear is truncated, as illustrated in Figure 12.1.2. The ear truncation is introduced to preclude the ear lobe from interfering with handset tilt, which could lead to unstable positioning at the cheek.

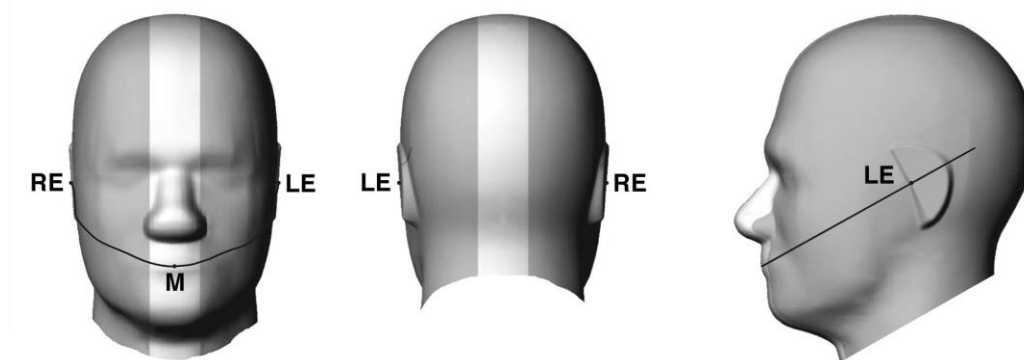

Fig 12.1.1 Front, back, and side views of SAM twin phantom

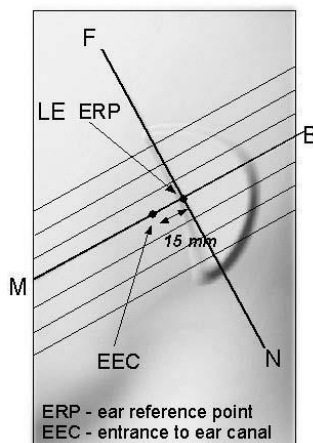

Fig 12.1.2 Close-up side view of phantom showing the ear region.

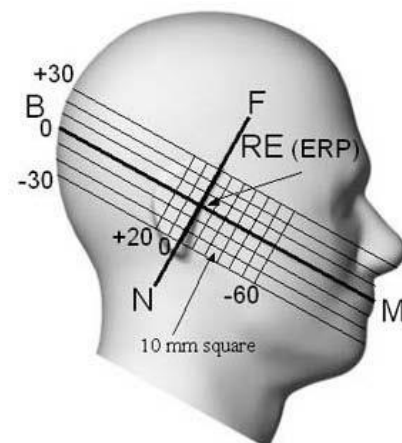

Fig 12.1.3 Side view of the phantom showing relevant markings and seven cross-sectional plane locations

11.2 Definition of the cheek position

1. Ready the handset for talk operation, if necessary. For example, for handsets with a cover piece (flip cover), open the cover. If the handset can transmit with the cover closed, both configurations must be tested.
2. Define two imaginary lines on the handset—the vertical centerline and the horizontal line. The vertical centerline passes through two points on the front side of the handset—the midpoint of the width w_t of the handset at the level of the acoustic output (point A in Figure 12.2.1 and Figure 12.2.2), and the midpoint of the width w_b of the bottom of the handset (point B). The horizontal line is perpendicular to the vertical centerline and passes through the center of the acoustic output (see Figure 12.2.1). The two lines intersect at point A. Note that for many handsets, point A coincides with the center of the acoustic output; however, the acoustic output may be located elsewhere on the handset. Also note that the vertical centerline is not necessarily parallel to the front face of the handset (see Figure 12.2.2), especially for clamshell handsets, handsets with flip covers, and other irregularly-shaped handsets.
3. Position the handset close to the surface of the phantom such that point A is on the (virtual) extension of the line passing through points RE and LE on the phantom (see Figure 12.2.3), such that the plane defined by the vertical centerline and the horizontal line of the handset is approximately parallel to the sagittal plane of the phantom.
4. Translate the handset towards the phantom along the line passing through RE and LE until handset point A touches the pinna at the ERP.
5. While maintaining the handset in this plane, rotate it around the LE-RE line until the vertical centerline is in the plane normal to the plane containing B-M and N-F lines, i.e., the Reference Plane.
6. Rotate the handset around the vertical centerline until the handset (horizontal line) is parallel to the N-F line.
7. While maintaining the vertical centerline in the Reference Plane, keeping point A on the line passing through RE and LE, and maintaining the handset contact with the pinna, rotate the handset about the N-F line until any point on the handset is in contact with a phantom point below the pinna on the cheek. See Figure 12.2.3. The actual rotation angles should be documented in the test report.

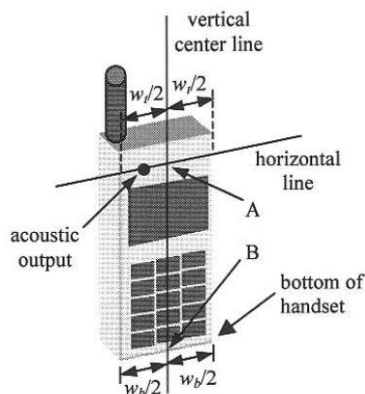

Fig 12.2.1 Handset vertical and horizontal reference lines—"fixed case"

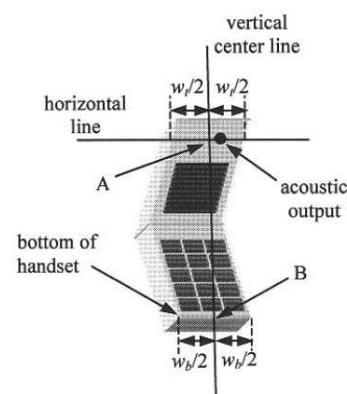

Fig 12.2.2 Handset vertical and horizontal reference lines—"clam-shell case"

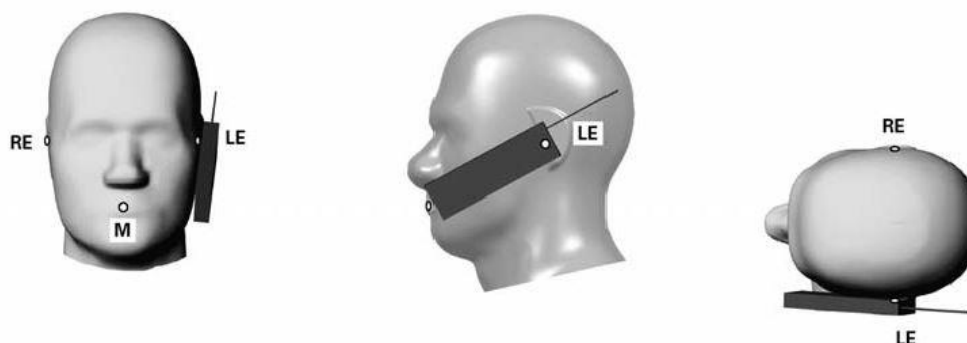

Fig 12.2.3 cheek or touch position. The reference points for the right ear (RE), left ear (LE), and mouth (M), which establish the Reference Plane for handset positioning, are indicated.

11.3 Definition of the tilt position

1. Ready the handset for talk operation, if necessary. For example, for handsets with a cover piece (flip cover), open the cover. If the handset can transmit with the cover closed, both configurations must be tested.
2. While maintaining the orientation of the handset, move the handset away from the pinna along the line passing through RE and LE far enough to allow a rotation of the handset away from the cheek by 15°.
3. Rotate the handset around the horizontal line by 15°.
4. While maintaining the orientation of the handset, move the handset towards the phantom on the line passing through RE and LE until any part of the handset touches the ear. The tilt position is obtained when the contact point is on the pinna. See Figure 12.3.1. If contact occurs at any location other than the pinna, e.g., the antenna at the back of the phantom head, the angle of the handset should be reduced. In this case, the tilt position is obtained if any point on the handset is in contact with the pinna and a second point

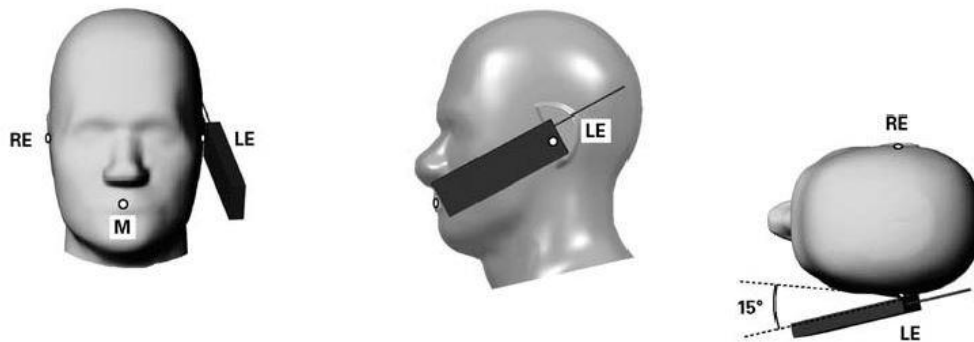

Fig 12.3.1 Tilt position. The reference points for the right ear (RE), left ear (LE), and mouth (M), which define the Reference Plane for handset positioning, are indicated.

11.4 Body Worn Accessory

Body-worn operating configurations are tested with the belt-clips and holsters attached to the device and positioned against a flat phantom in a normal use configuration (see Figure 12.4). Per KDB648474 D04v01r03, body-worn accessory exposure is typically related to voice mode operations when handsets are carried in body-worn accessories. The body-worn accessory procedures in FCC KDB 447498 D01v06 should be used to test for body-worn accessory SAR compliance, without a headset connected to it. This enables the test results for such configuration to be compatible with that required for hotspot mode when the body-worn accessory test separation distance is greater than or equal to that required for hotspot mode, when applicable. When the reported SAR for body-worn accessory, measured without a headset connected to the handset is $> 1.2 \text{ W/kg}$, the highest reported SAR configuration for that wireless mode and frequency band should be repeated for that body-worn accessory with a handset attached to the handset.

Accessories for body-worn operation configurations are divided into two categories: those that do not contain metallic components and those that do contain metallic components. When multiple accessories that do not contain metallic components are supplied with the device, the device is tested with only the accessory that dictates the closest spacing to the body. Then multiple accessories that contain metallic components are tested with the device with each accessory. If multiple accessories share an identical metallic component (i.e. the same metallic belt-clip used with different holsters with no other metallic components) only the accessory that dictates the closest spacing to the body is tested.

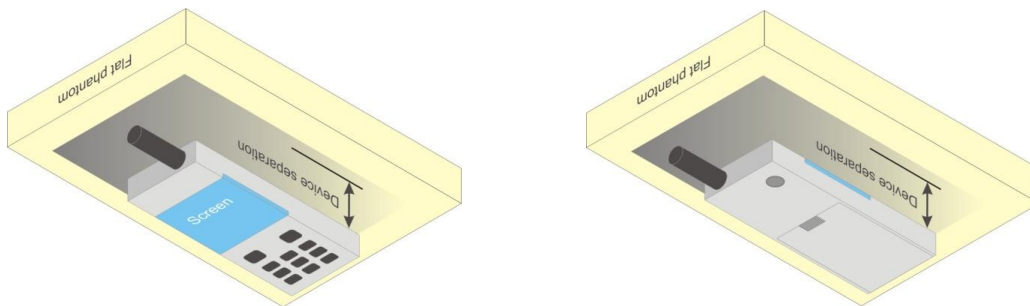

Fig 12.4 Body Worn Position

11.5 Product Specific 10g SAR Exposure

For smart phones with a display diagonal dimension > 15.0 cm or an overall diagonal dimension > 16.0 cm that provide similar mobile web access and multimedia support found in mini-tablets or UMPC mini-tablets that support voice calls next to the ear, According to KDB648474 D04v01r03, the following phablet procedures should be applied to evaluate SAR compliance for each applicable wireless modes and frequency band. Devices marketed as phablets, regardless of form factors and operating characteristics must be tested as a phablet to determine SAR compliance

1. The normally required head and body-worn accessory SAR test procedures for handsets, including hotspot mode, must be applied.
2. The UMPC mini-tablet procedures must also be applied to test the SAR of all surfaces and edges with an antenna located at ≤ 25 mm from that surface or edge, in direct contact with a flat phantom, for 10-g extremity SAR according to the body-equivalent tissue dielectric parameters in KDB 865664 to address interactive hand use exposure conditions.6 The UMPC mini-tablet 1-g SAR at 5 mm is not required. When hotspot mode applies, 10-g extremity SAR is required only for the surfaces and edges with hotspot mode 1-g reported SAR > 1.2 W/kg.

11.6 Wireless Router

Some battery-operated handsets have the capability to transmit and receive user through simultaneous transmission of WIFI simultaneously with a separate licensed transmitter. The FCC has provided guidance in FCC KDB Publication 941225 D06 v02r01 where SAR test considerations for handsets ($L \times W \geq 9$ cm x 5 cm) are based on a composite test separation distance of 10mm from the front, back and edges of the device containing transmitting antennas within 2.5cm of their edges, determined from general mixed use conditions for this type of devices. Since the hotspot SAR results may overlap with the body-worn accessory SAR requirements, the more conservative configurations can be considered, thus excluding some body-worn accessory SAR tests.

When the user enables the personal wireless router functions for the handset, actual operations include simultaneous transmission of both the WIFI transmitter and another licensed transmitter. Both transmitters often do not transmit at the same transmitting frequency and thus cannot be evaluated for SAR under actual use conditions due to the limitations of the SAR assessment probes. Therefore, SAR must be evaluated for each frequency transmission and mode separately and spatially summed with the WIFI transmitter according to FCC KDB Publication 447498 D01v06 publication procedures. The "Portable Hotspot" feature on the handset was NOT activated during SAR assessments, to ensure the SAR measurements were evaluated for a single transmission frequency RF signal at a time.

12. Conducted RF Output Power (Unit: dBm)

The detailed conducted power table can refer to Appendix E.

<GSM Conducted Power>

1. Per KDB 447498 D01v06, the maximum output power channel is used for SAR testing and for further SAR test reduction.
2. Per KDB 941225 D01v03r01, for SAR test reduction for GSM / GPRS / EDGE modes is determined by the source-based time-averaged output power including tune-up tolerance. The mode with highest specified time-averaged output power should be tested for SAR compliance in the applicable exposure conditions. For modes with the same specified maximum output power and tolerance, the higher number time-slot configuration should be tested. Therefore, the GPRS 4Tx slots for GSM850/GSM1900 are considered as the primary mode.
3. Other configurations of GSM / GPRS / EDGE are considered as secondary modes. The 3G SAR test reduction procedure is applied, when the maximum output power and tune-up tolerance specified for production units in a secondary mode is $\leq \frac{1}{4}$ dB higher than the primary mode, SAR measurement is not required for the secondary mode.

<WCDMA Conducted Power>

1. The following tests were conducted according to the test requirements outlines in 3GPP TS 34.121 specification.
2. The procedures in KDB 941225 D01v03r01 are applied for 3GPP Rel. 6 HSPA to configure the device in the required sub-test mode(s) to determine SAR test exclusion.
3. For DC-HSDPA, the device was configured according to the H-Set 12, Fixed Reference Channel (FRC) configuration in Table C.8.1.12 of 3GPP TS 34.121-1, with the primary and the secondary serving HS-DSCH Cell enabled during the power measurement.

A summary of these settings are illustrated below:

HSDPA Setup Configuration:

- a. The EUT was connected to Base Station Agilent E5515C referred to the Setup Configuration.
- b. The RF path losses were compensated into the measurements.
- c. A call was established between EUT and Base Station with following setting:
 - i. Set Gain Factors (β_c and β_d) and parameters were set according to each
 - ii. Specific sub-test in the following table, C10.1.4, quoted from the TS 34.121
 - iii. Set RMC 12.2Kbps + HSDPA mode.
 - iv. Set Cell Power = -86 dBm
 - v. Set HS-DSCH Configuration Type to FRC (H-set 1, QPSK)
 - vi. Select HSDPA Uplink Parameters
 - vii. Set Delta ACK, Delta NACK and Delta CQI = 8
 - viii. Set Ack-Nack Repetition Factor to 3
 - ix. Set CQI Feedback Cycle (k) to 4 ms
 - x. Set CQI Repetition Factor to 2
 - xi. Power Ctrl Mode = All Up bits
- d. The transmitted maximum output power was recorded.

Table C.10.1.4: β values for transmitter characteristics tests with HS-DPCCH

Sub-test	β_c	β_d	β_d (SF)	β_c/β_d	β_{hs} (Note 1, Note 2)	CM (dB) (Note 3)	MPR (dB) (Note 3)
1	2/15	15/15	64	2/15	4/15	0.0	0.0
2	12/15 (Note 4)	15/15 (Note 4)	64	12/15 (Note 4)	24/15	1.0	0.0
3	15/15	8/15	64	15/8	30/15	1.5	0.5
4	15/15	4/15	64	15/4	30/15	1.5	0.5

Note 1: Δ_{ACK} , Δ_{NACK} and $\Delta_{CQI} = 30/15$ with $\beta_{hs} = 30/15 * \beta_c$.

Note 2: For the HS-DPCCH power mask requirement test in clause 5.2C, 5.7A, and the Error Vector Magnitude (EVM) with HS-DPCCH test in clause 5.13.1A, and HSDPA EVM with phase discontinuity in clause 5.13.1AA, Δ_{ACK} and $\Delta_{NACK} = 30/15$ with $\beta_{hs} = 30/15 * \beta_c$, and $\Delta_{CQI} = 24/15$ with $\beta_{hs} = 24/15 * \beta_c$.

Note 3: CM = 1 for $\beta_c/\beta_d = 12/15$, $\beta_{hs}/\beta_c = 24/15$. For all other combinations of DPDCCH, DPCCH and HS-DPCCH the MPR is based on the relative CM difference. This is applicable for only UEs that support HSDPA in release 6 and later releases.

Note 4: For subtest 2 the β_c/β_d ratio of 12/15 for the TFC during the measurement period (TF1, TF0) is achieved by setting the signalled gain factors for the reference TFC (TF1, TF1) to $\beta_c = 11/15$ and $\beta_d = 15/15$.

Setup Configuration

HSUPA Setup Configuration:

- a. The EUT was connected to Base Station Agilent E5515C referred to the Setup Configuration.
- b. The RF path losses were compensated into the measurements.
- c. A call was established between EUT and Base Station with following setting * :
 - i. Call Configs = 5.2B, 5.9B, 5.10B, and 5.13.2B with QPSK
 - ii. Set the Gain Factors (β_c and β_d) and parameters (AG Index) were set according to each specific sub-test in the following table, C11.1.3, quoted from the TS 34.121
 - iii. Set Cell Power = -86 dBm
 - iv. Set Channel Type = 12.2k + HSPA
 - v. Set UE Target Power
 - vi. Power Ctrl Mode= Alternating bits
 - vii. Set and observe the E-TFCI
 - viii. Confirm that E-TFCL is equal to the target E-TFCL of 75 for sub-test 1, and other subtest's E-TFCL
- d. The transmitted maximum output power was recorded.

Table C.11.1.3: β values for transmitter characteristics tests with HS-DPCCH and E-DCH

Sub-test	β_c	β_d	β_d (SF)	β_c/β_d	β_{HS} (Note 1)	β_{ec}	β_{ed} (Note 4) (Note 5)	β_{ed} (SF)	β_{ed} (Codes)	CM (dB) (Note 2)	MPR (dB) (Note 2) (Note 6)	AG Index (Note 5)	E-TFCL
1	11/15 (Note 3)	15/15 (Note 3)	64	11/15 (Note 3)	22/15	209/25	1309/225	4	1	1.0	0.0	20	75
2	6/15	15/15	64	6/15	12/15	12/15	94/75	4	1	3.0	2.0	12	67
3	15/15	9/15	64	15/9	30/15	30/15	β_{ed1} : 47/15 β_{ed2} : 47/15	4	2	2.0	1.0	15	92
4	2/15	15/15	64	2/15	4/15	2/15	56/75	4	1	3.0	2.0	17	71
5	15/15	0	-	-	5/15	5/15	47/15	4	1	1.0	0.0	12	67

Note 1: For sub-test 1 to 4, Δ_{ACK} , Δ_{NACK} and $\Delta_{CQI} = 30/15$ with $\beta_{hs} = 30/15 * \beta_c$. For sub-test 5, Δ_{ACK} , Δ_{NACK} and $\Delta_{CQI} = 5/15$ with $\beta_{hs} = 5/15 * \beta_c$.

Note 2: CM = 1 for $\beta_c/\beta_d = 12/15$, $\beta_{hs}/\beta_c = 24/15$. For all other combinations of DPDCH, DPCCH, HS-DPCCH, E-DPDCH and E-DPCCH the MPR is based on the relative CM difference.

Note 3: For subtest 1 the β_c/β_d ratio of 11/15 for the TFC during the measurement period (TF1, TF0) is achieved by setting the signalled gain factors for the reference TFC (TF1, TF1) to $\beta_c = 10/15$ and $\beta_d = 15/15$.

Note 4: In case of testing by UE using E-DPDCH Physical Layer category 1, Sub-test 3 is omitted according to TS25.306 Table 5.1g.

Note 5: β_{ed} can not be set directly; it is set by Absolute Grant Value.

Note 6: For subtests 2, 3 and 4, UE may perform E-DPDCH power scaling at max power which could results in slightly smaller MPR values.

Setup Configuration

DC-HSDPA 3GPP release 8 Setup Configuration:

- a. The EUT was connected to Base Station referred to the Setup Configuration below
- b. The RF path losses were compensated into the measurements.
- c. A call was established between EUT and Base Station with following setting:
 - i. Set RMC 12.2Kbps + HSDPA mode.
 - ii. Set Cell Power = -25 dBm
 - iii. Set HS-DSCH Configuration Type to FRC (H-set 12, QPSK)
 - iv. Select HSDPA Uplink Parameters
 - v. Set Gain Factors (β_c and β_d) and parameters were set according to each Specific sub-test in the following table, C10.1.4, quoted from the TS 34.121
 - a). Subtest 1: $\beta_c/\beta_d=2/15$
 - b). Subtest 2: $\beta_c/\beta_d=12/15$
 - c). Subtest 3: $\beta_c/\beta_d=15/8$
 - d). Subtest 4: $\beta_c/\beta_d=15/4$
 - vi. Set Delta ACK, Delta NACK and Delta CQI = 8
 - vii. Set Ack-Nack Repetition Factor to 3
 - viii. Set CQI Feedback Cycle (k) to 4 ms
 - ix. Set CQI Repetition Factor to 2
 - x. Power Ctrl Mode = All Up bits
- d. The transmitted maximum output power was recorded.

The following tests were conducted according to the test requirements outlines in 3GPP TS 34.121 specification. A summary of these settings are illustrated below:

C.8.1.12 Fixed Reference Channel Definition H-Set 12

Table C.8.1.12: Fixed Reference Channel H-Set 12

Parameter	Unit	Value
Nominal Avg. Inf. Bit Rate	kbps	60
Inter-TTI Distance	TTI's	1
Number of HARQ Processes	Processes	6
Information Bit Payload (N_{INF})	Bits	120
Number Code Blocks	Blocks	1
Binary Channel Bits Per TTI	Bits	960
Total Available SML's in UE	SML's	19200
Number of SML's per HARQ Proc.	SML's	3200
Coding Rate		0.15
Number of Physical Channel Codes	Codes	1
Modulation		QPSK
Note 1: The RMC is intended to be used for DC-HSDPA mode and both cells shall transmit with identical parameters as listed in the table.		
Note 2: Maximum number of transmission is limited to 1, i.e., retransmission is not allowed. The redundancy and constellation version 0 shall be used.		

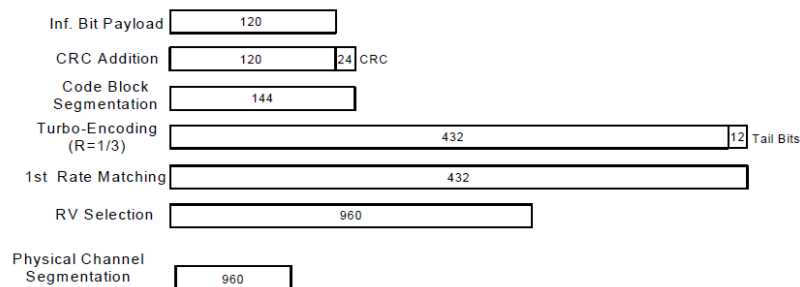

Figure C.8.19: Coding rate for Fixed reference Channel H-Set 12 (QPSK)

Setup Configuration

<WCDMA Conducted Power>**General Note:**

1. Per KDB 941225 D01v03r01, for SAR testing is measured using a 12.2 kbps RMC with TPC bits configured to all "1's".
2. Per KDB 941225 D01v03r01, RMC 12.2kbps setting is used to evaluate SAR. The maximum output power and tune-up tolerance specified for production units in HSDPA / HSUPA / DC-HSDPA is $\leq \frac{1}{4}$ dB higher than RMC 12.2Kbps or when the highest reported SAR of the RMC12.2Kbps is scaled by the ratio of specified maximum output power and tune-up tolerance of HSDPA / HSUPA / DC-HSDPA to RMC12.2Kbps and the adjusted SAR is ≤ 1.2 W/kg, SAR measurement is not required for HSDPA / HSUPA / DC-HSDPA, and according to the following RF output power, the output power results of the secondary modes (HSDPA / HSUPA / DC-HSDPA) are less than $\frac{1}{4}$ dB higher than the primary modes; therefore, SAR measurement is not required for HSDPA / HSUPA / DC-HSDPA

<LTE Conducted Power>

General Note:

1. Anritsu MT8821C base station simulator was used to setup the connection with EUT; the frequency band, channel bandwidth, RB allocation configuration, modulation type are set in the base station simulator to configure EUT transmitting at maximum power and at different configurations which are requested to be reported to FCC, for conducted power measurement and SAR testing.
2. Per KDB 941225 D05v02r05, when a properly configured base station simulator is used for the SAR and power measurements, spectrum plots for each RB allocation and offset configuration is not required.
3. Per KDB 941225 D05v02r05, start with the largest channel bandwidth and measure SAR for QPSK with 1 RB allocation, using the RB offset and required test channel combination with the highest maximum output power for RB offsets at the upper edge, middle and lower edge of each required test channel.
4. Per KDB 941225 D05v02r05, 50% RB allocation for QPSK SAR testing follows 1RB QPSK allocation procedure.
5. Per KDB 941225 D05v02r05, for QPSK with 100% RB allocation, SAR is not required when the highest maximum output power for 100 % RB allocation is less than the highest maximum output power in 50% and 1 RB allocations and the highest reported SAR for 1 RB and 50% RB allocation are ≤ 0.8 W/kg. Otherwise, SAR is measured for the highest output power channel; and if the reported SAR is > 1.45 W/kg, the remaining required test channels must also be tested.
6. Per KDB 941225 D05v02r05, 16QAM/64QAM output power for each RB allocation configuration is $>$ not $\frac{1}{2}$ dB higher than the same configuration in QPSK and the reported SAR for the QPSK configuration is ≤ 1.45 W/kg; Per KDB 941225 D05v02r05, 16QAM/64QAM SAR testing is not required.
7. Per KDB 941225 D05v02r05, smaller bandwidth output power for each RB allocation configuration is $>$ not $\frac{1}{2}$ dB higher than the same configuration in the largest supported bandwidth, and the reported SAR for the largest supported bandwidth is ≤ 1.45 W/kg; Per KDB 941225 D05v02r05, smaller bandwidth SAR testing is not required.
8. For LTE B4 / B5 / B12 / B17 / B38 the maximum bandwidth does not support three non-overlapping channels, per KDB 941225 D05v02r05, when a device supports overlapping channel assignment in a channel bandwidth configuration, the middle channel of the group of overlapping channels should be selected for testing.
9. LTE B17/B4 SAR test was covered by B12 /66 according to April 2015 TCB workshop, SAR test for overlapping LTE bands can be reduced if
 - a. the maximum output power, including tolerance, for the smaller band is \leq the larger band to qualify for the SAR test exclusion
 - b. the channel bandwidth and other operating parameters for the smaller band are fully supported by the larger band
10. According to 2017 TCB workshop, for 64 QAM and 16 QAM should be verified by checking the signal constellation with a call box to avoid incorrect maximum power levels due to MPR and other requirements associated with signal modulation, and the following figure is taken from the "Fundamental Measurement >> Modulation Analysis >> constellation" mode of the device connect to the MT8821C base station, therefore, the device 64QAM and 16QAM signal modulation are correct.



64QAM

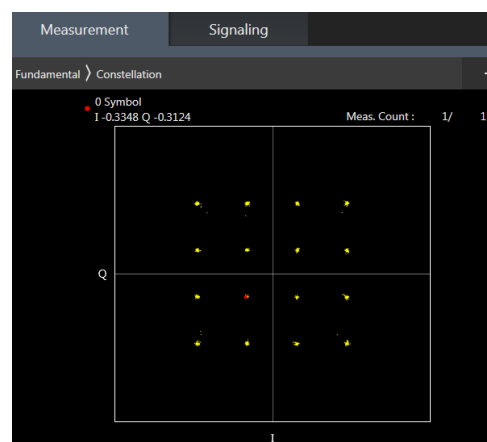

16QAM

<TDD LTE SAR Measurement>

TDD LTE configuration setup for SAR measurement

SAR was tested with a fixed periodic duty factor according to the highest transmission duty factor implemented for the device and supported by 3GPP.

- 3GPP TS 36.211 section 4.2 for Type 2 Frame Structure and Table 4.2-2 for uplink-downlink configurations
- “special subframe S” contains both uplink and downlink transmissions, it has been taken into consideration to determine the transmission duty factor according to the worst case uplink and downlink cyclic prefix requirements for UpPTS
- Establishing connections with base station simulators ensure a consistent means for testing SAR and recommended for evaluating SAR. The Anritsu MT8820C (firmware: #22.52#004) was used for LTE output power measurements and SAR testing.

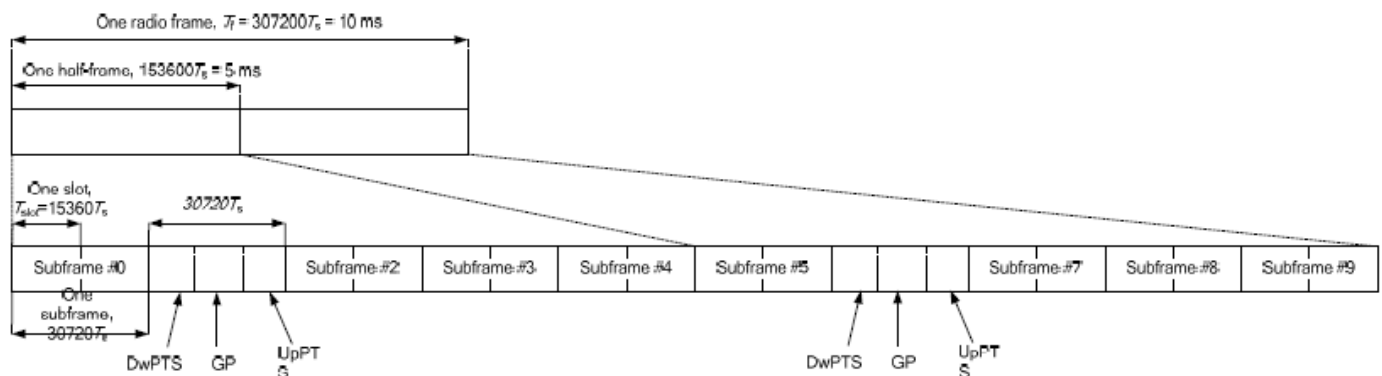

Figure 4.2-1: Frame structure type 2 (for 5 ms switch-point periodicity).

Table 4.2-2: Uplink-downlink configurations.

Uplink-downlink configuration	Downlink-to-Uplink Switch-point periodicity	Subframe number									
		0	1	2	3	4	5	6	7	8	9
0	5 ms	D	S	U	U	U	D	S	U	U	U
1	5 ms	D	S	U	U	D	D	S	U	U	D
2	5 ms	D	S	U	D	D	D	S	U	D	D
3	10 ms	D	S	U	U	U	D	D	D	D	D
4	10 ms	D	S	U	U	D	D	D	D	D	D
5	10 ms	D	S	U	D	D	D	D	D	D	D
6	5 ms	D	S	U	U	U	D	S	U	U	D

Table 4.2-1: Configuration of special subframe (lengths of DwPTS/GP/UpPTS).

Special subframe configuration	Normal cyclic prefix in downlink			Extended cyclic prefix in downlink		
	DwPTS	UpPTS		DwPTS	UpPTS	
		Normal cyclic prefix in uplink	Extended cyclic prefix in uplink		Normal cyclic prefix in uplink	Extended cyclic prefix in uplink
0	$6592 \cdot T_s$	$2192 \cdot T_s$	$2560 \cdot T_s$	$7680 \cdot T_s$	$2192 \cdot T_s$	$2560 \cdot T_s$
1	$19760 \cdot T_s$			$20480 \cdot T_s$		
2	$21952 \cdot T_s$			$23040 \cdot T_s$		
3	$24144 \cdot T_s$			$25600 \cdot T_s$		
4	$26336 \cdot T_s$	$4384 \cdot T_s$	$5120 \cdot T_s$	$7680 \cdot T_s$	$4384 \cdot T_s$	$5120 \cdot T_s$
5	$6592 \cdot T_s$			$20480 \cdot T_s$		
6	$19760 \cdot T_s$			$23040 \cdot T_s$		
7	$21952 \cdot T_s$			$12800 \cdot T_s$		
8	$24144 \cdot T_s$			-	-	-
9	$13168 \cdot T_s$			-	-	-

Special subframe (30720·T _s): Normal cyclic prefix in downlink (UpPTS)			
	Special subframe configuration	Normal cyclic prefix in uplink	Extended cyclic prefix in uplink
Uplink duty factor in one special subframe	0~4	7.13%	8.33%
	5~9	14.3%	16.7%

Special subframe(30720·T _s): Extended cyclic prefix in downlink (UpPTS)			
	Special subframe configuration	Normal cyclic prefix in uplink	Extended cyclic prefix in uplink
Uplink duty factor in one special subframe	0~3	7.13%	8.33%
	4~7	14.3%	16.7%

The highest duty factor is resulted from:

- i. Uplink-downlink configuration: 0. In a half-frame consisted of 5 subframes, uplink operation is in 3 uplink subframes and 1 special subframe.
- ii. special subframe configuration: 5-9 for normal cyclic prefix in downlink, 4-7 for extended cyclic prefix in downlink
- iii. for special subframe with extended cyclic prefix in uplink, the total uplink duty factor in one half-frame is: $(3+0.167)/5 = 63.3\%$
- iv. for special subframe with normal cyclic prefix in uplink, the total uplink duty factor in one half-frame is: $(3+0.143)/5 = 62.9\%$
- v. For TDD LTE SAR measurement, the duty cycle 1:1.59 (62.9 %) was used perform testing and considering the theoretical duty cycle of 63.3% for extended cyclic prefix in the uplink, and the theoretical duty cycle of 62.9% for normal cyclic prefix in uplink, a scaling factor of extended cyclic prefix $63.3\%/62.9\% = 1.006$ is applied to scale-up the measured SAR result. The scaled TDD LTE SAR = measured SAR (W/kg)* Tune-up Scaling Factor* scaling factor for extended cyclic prefix.

<WLAN Conducted Power>

General Note:

1. Per KDB 248227 D01v02r02, SAR test reduction is determined according to 802.11 transmission mode configurations and certain exposure conditions with multiple test positions. In the 2.4 GHz band, separate SAR procedures are applied to DSSS and OFDM configurations to simplify DSSS test requirements. For OFDM, in both 2.4 and 5 GHz bands, an initial test configuration must be determined for each standalone and aggregated frequency band, according to the transmission mode configuration with the highest maximum output power specified for production units to perform SAR measurements. If the same highest maximum output power applies to different combinations of channel bandwidths, modulations and data rates, additional procedures are applied to determine which test configurations require SAR measurement. When applicable, an initial test position may be applied to reduce the number of SAR measurements required for next to the ear, UMPC mini-tablet or hotspot mode configurations with multiple test positions.
2. For 2.4 GHz 802.11b DSSS, either the initial test position procedure for multiple exposure test positions or the DSSS procedure for fixed exposure position is applied; these are mutually exclusive. For 2.4 GHz and 5 GHz OFDM configurations, the initial test configuration is applied to measure SAR using either the initial test position procedure for multiple exposure test position configurations or the initial test configuration procedures for fixed exposure test conditions. Based on the reported SAR of the measured configurations and maximum output power of the transmission mode configurations that are not included in the initial test configuration, the subsequent test configuration and initial test position procedures are applied to determine if SAR measurements are required for the remaining OFDM transmission configurations. In general, the number of test channels that require SAR measurement is minimized based on maximum output power measured for the test sample(s).
3. For OFDM transmission configurations in the 2.4 GHz and 5 GHz bands, When the same maximum power is specified for multiple transmission modes in a frequency band, the largest channel bandwidth, lowest order modulation, lowest data rate and lowest order 802.11a/g/n/ac mode is used for SAR measurement, on the highest measured output power channel for each frequency band.
4. DSSS and OFDM configurations are considered separately according to the required SAR procedures. SAR is measured in the initial test position using the 802.11 transmission mode configuration required by the DSSS procedure or initial test configuration and subsequent test configuration(s) according to the OFDM procedures.18 The initial test position procedure is described in the following:
 - a. When the reported SAR of the initial test position is ≤ 0.4 W/kg, further SAR measurement is not required for the other test positions in that exposure configuration and 802.11 transmission mode combinations within the frequency band or aggregated band.
 - b. When the reported SAR of the test position is > 0.4 W/kg, SAR is repeated for the 802.11 transmission mode configuration tested in the initial test position to measure the subsequent next closet/smallest test separation distance and maximum coupling test position on the highest maximum output power channel, until the report SAR is ≤ 0.8 W/kg or all required test position are tested.
 - c. For all positions/configurations, when the reported SAR is > 0.8 W/kg, SAR is measured for these test positions/configurations on the subsequent next highest measured output power channel(s) until the reported SAR is ≤ 1.2 W/kg or all required channels are tested.

<2.4GHz Bluetooth>

General Note:

1. For 2.4GHz Bluetooth SAR testing was selected 1Mbps, due to its highest average power.
2. The Bluetooth duty cycle is 76.91% as following figure, according to 2016 Oct. TCB workshop for Bluetooth SAR scaling need further consideration and the theoretical duty cycle is 83.3%, therefore the actual duty cycle will be scaled up to the theoretical value of Bluetooth reported SAR calculation

13. Antenna Location

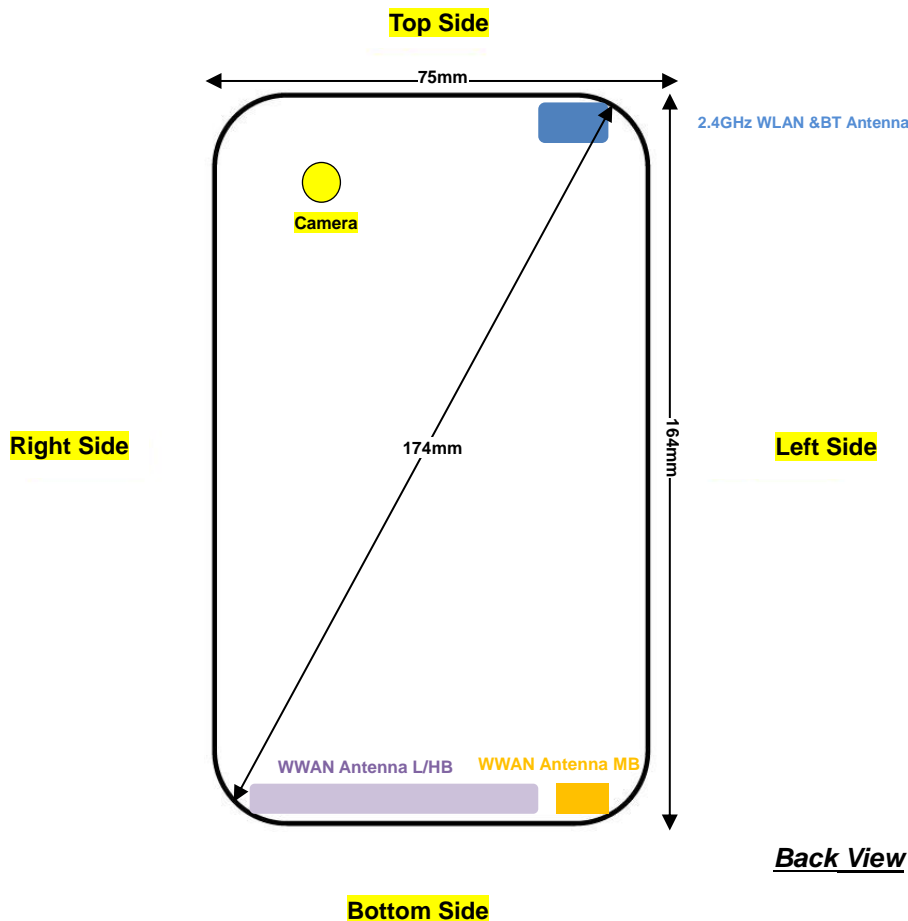

Distance of the Antenna to the EUT surface/edge						
Antennas	Back	Front	Top Side	Bottom Side	Right Side	Left Side
WWAN Antenna L/HB	≤ 25mm	≤ 25mm	>25mm	≤ 25mm	≤ 25mm	≤ 25mm
WWAN Antenna MB	≤ 25mm	≤ 25mm	>25mm	≤ 25mm	>25mm	≤ 25mm
2.4GHz WLAN & BT	≤ 25mm	≤ 25mm	≤ 25mm	>25mm	>25mm	≤ 25mm

Positions for SAR tests; Hotspot mode						
Antennas	Back	Front	Top Side	Bottom Side	Right Side	Left Side
WWAN Antenna L/HB	Yes	Yes	No	Yes	Yes	Yes
WWAN Antenna MB	Yes	Yes	No	Yes	No	Yes
2.4GHz WLAN & BT	Yes	Yes	Yes	No	No	Yes

General Note:

- Referring to KDB 941225 D06 v02r01, when the overall device length and width are $\geq 9\text{cm} \times 5\text{cm}$, the test distance is 10 mm. SAR must be measured for all sides and surfaces with a transmitting antenna located within 25mm from that surface or edge.
- WWAN Low/High bands means GSM850, WCDMA Band V, LTE band 5/7/12/13/17/38.
WWAN Middle bands means GSM1900, WCDMA Band II/IV, LTE band 2/4/66.

14. SAR Test Results

General Note:

1. Per KDB 447498 D01v06, the reported SAR is the measured SAR value adjusted for maximum tune-up tolerance.
 - a. Tune-up scaling Factor = tune-up limit power (mW) / EUT RF power (mW), where tune-up limit is the maximum rated power among all production units.
 - b. For SAR testing of WLAN signal with non-100% duty cycle, the measured SAR is scaled-up by the duty cycle scaling factor which is equal to "1/(duty cycle)"
 - c. For WWAN: Reported SAR(W/kg)= Measured SAR(W/kg)*Tune-up Scaling Factor
 - d. For BT/WLAN: Reported SAR(W/kg)= Measured SAR(W/kg)* Duty Cycle scaling factor * Tune-up scaling factor
 - e. For TDD LTE SAR measurement, the duty cycle 1:1.59 (62.9 %) was used perform testing and considering the theoretical duty cycle of 63.3% for extended cyclic prefix in the uplink, and the theoretical duty cycle of 62.9% for normal cyclic prefix in uplink, a scaling factor of extended cyclic prefix $63.3\%/62.9\% = 1.006$ is applied to scale-up the measured SAR result. The Reported TDD LTE SAR = measured SAR (W/kg)* Tune-up Scaling Factor* scaling factor for extended cyclic prefix.
2. Per KDB 447498 D01v06, for each exposure position, testing of other required channels within the operating mode of a frequency band is not required when the *reported* 1-g or 10-g SAR for the mid-band or highest output power channel is:
 - ≤ 0.8 W/kg or 2.0 W/kg, for 1-g or 10-g respectively, when the transmission band is ≤ 100 MHz
 - ≤ 0.6 W/kg or 1.5 W/kg, for 1-g or 10-g respectively, when the transmission band is between 100 MHz and 200 MHz
 - ≤ 0.4 W/kg or 1.0 W/kg, for 1-g or 10-g respectively, when the transmission band is ≥ 200 MHz
3. Per KDB 865664 D01v01r04, for each frequency band, repeated SAR measurement is required when the measured SAR is ≥ 0.8 W/kg. Per KDB 865664 D01v01r04, if the extremity repeated SAR is necessary, the same procedures should be adapted for measurements according to extremity and occupational exposure limits by applying a factor of 2.5 for extremity exposure and a factor of 5 for occupational exposure to the corresponding SAR thresholds.
4. Per KDB648474 D04v01r03, when the reported SAR for a body-worn accessory, measured without a headset connected to the handset, is > 1.2 W/kg, the highest reported SAR configuration for that wireless mode and frequency band should be repeated for that body-worn accessory with a headset attached to the handset. When headset SAR is less than or equal than without headset SAR, no need to verify the remaining channels for headset SAR.
5. Per KDB648474 D04v01r03, for smart phones with a display diagonal dimension > 15 cm or an overall diagonal dimension > 16 cm, when hotspot mode applies, 10-g product specific SAR is required only for the surfaces and edges with hotspot mode 1-g reported SAR > 1.2 W/kg, in this report all the hotspot mode results are < 1.2 W/kg.

GSM Note:

1. Per KDB 941225 D01v03r01, for SAR test reduction for GSM / GPRS / EDGE modes is determined by the source-based time-averaged output power including tune-up tolerance. The mode with highest specified time-averaged output power should be tested for SAR compliance in the applicable exposure conditions. For modes with the same specified maximum output power and tolerance, the higher number time-slot configuration should be tested. Therefore, the GPRS 4Tx slots for GSM850/GSM1900 are considered as the primary mode.
2. Other configurations of GSM / GPRS / EDGE are considered as secondary modes. The 3G SAR test reduction procedure is applied, when the maximum output power and tune-up tolerance specified for production units in a secondary mode is $\leq \frac{1}{4}$ dB higher than the primary mode, SAR measurement is not required for the secondary mode.

WCDMA Note:

1. Per KDB 941225 D01v03r01, for SAR testing is measured using a 12.2 kbps RMC with TPC bits configured to all "1's".
2. Per KDB 941225 D01v03r01, RMC 12.2kbps setting is used to evaluate SAR. The maximum output power and tune-up tolerance specified for production units in HSDPA / HSUPA / DC-HSDPA is $\leq \frac{1}{4}$ dB higher than RMC 12.2Kbps or when the highest reported SAR of the RMC12.2Kbps is scaled by the ratio of specified maximum output power and tune-up tolerance of HSDPA / HSUPA / DC-HSDPA to RMC12.2Kbps and the adjusted SAR is ≤ 1.2 W/kg, SAR measurement is not required for HSDPA / HSUPA / DC-HSDPA, and according to the following RF output power, the output power results of the secondary modes (HSDPA / HSUPA / DC-HSDPA) are less than $\frac{1}{4}$ dB higher than the primary modes; therefore, SAR measurement is not required for HSDPA / HSUPA / DC-HSDPA.

LTE Note:

11. Per KDB 941225 D05v02r05, start with the largest channel bandwidth and measure SAR for QPSK with 1 RB allocation, using the RB offset and required test channel combination with the highest maximum output power for RB offsets at the upper edge, middle and lower edge of each required test channel.
12. Per KDB 941225 D05v02r05, 50% RB allocation for QPSK SAR testing follows 1RB QPSK allocation procedure.
13. Per KDB 941225 D05v02r05, for QPSK with 100% RB allocation, SAR is not required when the highest maximum output power for 100 % RB allocation is less than the highest maximum output power in 50% and 1 RB allocations and the highest reported SAR for 1 RB and 50% RB allocation are ≤ 0.8 W/kg. Otherwise, SAR is measured for the highest output power channel; and if the reported SAR is > 1.45 W/kg, the remaining required test channels must also be tested.
14. Per KDB 941225 D05v02r05, 16QAM/64QAM output power for each RB allocation configuration is $> \text{not } \frac{1}{2}$ dB higher than the same configuration in QPSK and the reported SAR for the QPSK configuration is ≤ 1.45 W/kg; Per KDB 941225 D05v02r05, 16QAM/64QAM SAR testing is not required.
15. Per KDB 941225 D05v02r05, smaller bandwidth output power for each RB allocation configuration is $> \text{not } \frac{1}{2}$ dB higher than the same configuration in the largest supported bandwidth, and the reported SAR for the largest supported bandwidth is ≤ 1.45 W/kg; Per KDB 941225 D05v02r05, smaller bandwidth SAR testing is not required.
16. For LTE B4 / B5 / B12 / B17 / B38 the maximum bandwidth does not support three non-overlapping channels, per KDB 941225 D05v02r05, when a device supports overlapping channel assignment in a channel bandwidth configuration, the middle channel of the group of overlapping channels should be selected for testing.
17. LTE B17/B4 SAR test was covered by B12 /66 according to April 2015 TCB workshop, SAR test for overlapping LTE bands can be reduced if
 - a. the maximum output power, including tolerance, for the smaller band is \leq the larger band to qualify for the SAR test exclusion
 - b. the channel bandwidth and other operating parameters for the smaller band are fully supported by the larger band

WLAN Note:

1. Per KDB 248227 D01v02r02, for 2.4GHz 802.11g/n SAR testing is not required when the highest reported SAR for DSSS is adjusted by the ratio of OFDM to DSSS specified maximum output power and the adjusted SAR is ≤ 1.2 W/kg.
2. When the reported SAR of the test position is > 0.4 W/kg, SAR is repeated for the 802.11 transmission mode configuration tested in the initial test position to measure the subsequent next closet/smallest test separation distance and maximum coupling test position on the highest maximum output power channel, until the report SAR is ≤ 0.8 W/kg or all required test position are tested.
3. For all positions / configurations, when the reported SAR is > 0.8 W/kg, SAR is measured for these test positions / configurations on the subsequent next highest measured output power channel(s) until the reported SAR is ≤ 1.2 W/kg or all required channels are tested.
4. During SAR testing the WLAN transmission was verified using a spectrum analyzer.

Bluetooth Note :

1. For Bluetooth SAR, only the worst case of WLAN 2.4GHz SAR was evaluated due to Bluetooth and WLAN 2.4GHz share the same antenna with consistent pattern.

14.1 Head SAR

<GSM SAR>

Plot No.	Band	Mode	Test Position	Ch.	Freq. (MHz)	Average Power (dBm)	Tune-Up Limit (dBm)	Tune-up Scaling Factor	Power Drift (dB)	Measured 1g SAR (W/kg)	Reported 1g SAR (W/kg)
	GSM850	GPRS 4 Tx slots	Right Cheek	128	824.2	28.48	29.00	1.127	0.01	0.294	0.331
	GSM850	GPRS 4 Tx slots	Right Tilted	128	824.2	28.48	29.00	1.127	0.03	0.142	0.160
01	GSM850	GPRS 4 Tx slots	Left Cheek	128	824.2	28.48	29.00	1.127	-0.01	0.301	0.339
	GSM850	GPRS 4 Tx slots	Left Tilted	128	824.2	28.48	29.00	1.127	0.02	0.146	0.165
	GSM1900	GPRS 4 Tx slots	Right Cheek	810	1909.8	25.30	26.00	1.175	0.06	0.110	0.129
	GSM1900	GPRS 4 Tx slots	Right Tilted	810	1909.8	25.30	26.00	1.175	-0.02	0.114	0.134
02	GSM1900	GPRS 4 Tx slots	Left Cheek	810	1909.8	25.30	26.00	1.175	-0.07	0.158	0.186
	GSM1900	GPRS 4 Tx slots	Left Tilted	810	1909.8	25.30	26.00	1.175	0.03	0.113	0.133

<WCDMA SAR>

Plot No.	Band	Mode	Test Position	Ch.	Freq. (MHz)	Average Power (dBm)	Tune-Up Limit (dBm)	Tune-up Scaling Factor	Power Drift (dB)	Measured 1g SAR (W/kg)	Reported 1g SAR (W/kg)
	WCDMA V	RMC 12.2Kbps	Right Cheek	4233	846.6	24.36	25.00	1.159	-0.03	0.221	0.256
	WCDMA V	RMC 12.2Kbps	Right Tilted	4233	846.6	24.36	25.00	1.159	0.01	0.107	0.124
03	WCDMA V	RMC 12.2Kbps	Left Cheek	4233	846.6	24.36	25.00	1.159	-0.03	0.224	0.260
	WCDMA V	RMC 12.2Kbps	Left Tilted	4233	846.6	24.36	25.00	1.159	0.07	0.011	0.012
	WCDMA IV	RMC 12.2Kbps	Right Cheek	1513	1752.6	22.54	24.00	1.400	-0.03	0.125	0.175
	WCDMA IV	RMC 12.2Kbps	Right Tilted	1513	1752.6	22.54	24.00	1.400	0.07	0.093	0.130
04	WCDMA IV	RMC 12.2Kbps	Left Cheek	1513	1752.6	22.54	24.00	1.400	-0.06	0.172	0.241
	WCDMA IV	RMC 12.2Kbps	Left Tilted	1513	1752.6	22.54	24.00	1.400	0.07	0.117	0.164
	WCDMA II	RMC 12.2Kbps	Right Cheek	9538	1907.6	22.70	24.00	1.349	0.02	0.113	0.152
	WCDMA II	RMC 12.2Kbps	Right Tilted	9538	1907.6	22.70	24.00	1.349	-0.04	0.148	0.200
05	WCDMA II	RMC 12.2Kbps	Left Cheek	9538	1907.6	22.70	24.00	1.349	-0.06	0.175	0.236
	WCDMA II	RMC 12.2Kbps	Left Tilted	9538	1907.6	22.70	24.00	1.349	-0.03	0.129	0.174



<FDD LTE SAR>

Plot No.	Band	BW (MHz)	Modulation	RB Size	RB Offset	Test Position	Ch.	Freq. (MHz)	Average Power (dBm)	Tune-Up Limit (dBm)	Tune-up Scaling Factor	Power Drift (dB)	Measured 1g SAR (W/kg)	Reported 1g SAR (W/kg)
06	LTE Band 12	10M	QPSK	1	25	Right Cheek	23095	707.5	23.86	25.00	1.300	-0.1	0.201	0.261
	LTE Band 12	10M	QPSK	25	25	Right Cheek	23095	707.5	22.85	24.00	1.303	0.18	0.146	0.190
	LTE Band 12	10M	QPSK	1	25	Right Tilted	23095	707.5	23.86	25.00	1.300	0.06	0.111	0.144
	LTE Band 12	10M	QPSK	25	25	Right Tilted	23095	707.5	22.85	24.00	1.303	0.06	0.077	0.100
	LTE Band 12	10M	QPSK	1	25	Left Cheek	23095	707.5	23.86	25.00	1.300	0.04	0.163	0.212
	LTE Band 12	10M	QPSK	25	25	Left Cheek	23095	707.5	22.85	24.00	1.303	0.09	0.127	0.166
	LTE Band 12	10M	QPSK	1	25	Left Tilted	23095	707.5	23.86	25.00	1.300	0.1	0.091	0.118
	LTE Band 12	10M	QPSK	25	25	Left Tilted	23095	707.5	22.85	24.00	1.303	0.02	0.073	0.094
07	LTE Band 13	10M	QPSK	1	25	Right Cheek	23230	782	23.88	25.00	1.294	0.07	0.165	0.214
	LTE Band 13	10M	QPSK	25	0	Right Cheek	23230	782	22.87	24.00	1.297	-0.1	0.129	0.167
	LTE Band 13	10M	QPSK	1	25	Right Tilted	23230	782	23.88	25.00	1.294	0.07	0.086	0.111
	LTE Band 13	10M	QPSK	25	0	Right Tilted	23230	782	22.87	24.00	1.297	0.01	0.069	0.090
	LTE Band 13	10M	QPSK	1	25	Left Cheek	23230	782	23.88	25.00	1.294	-0.06	0.141	0.182
	LTE Band 13	10M	QPSK	25	0	Left Cheek	23230	782	22.87	24.00	1.297	0.07	0.124	0.161
	LTE Band 13	10M	QPSK	1	25	Left Tilted	23230	782	23.88	25.00	1.294	0.03	0.098	0.126
	LTE Band 13	10M	QPSK	25	0	Left Tilted	23230	782	22.87	24.00	1.297	0.02	0.089	0.115
08	LTE Band 5	10M	QPSK	1	25	Right Cheek	20525	836.5	23.82	25.00	1.312	0.07	0.206	0.270
	LTE Band 5	10M	QPSK	25	12	Right Cheek	20525	836.5	23.06	24.00	1.242	0.1	0.164	0.204
	LTE Band 5	10M	QPSK	1	25	Right Tilted	20525	836.5	23.82	25.00	1.312	0.04	0.092	0.121
	LTE Band 5	10M	QPSK	25	12	Right Tilted	20525	836.5	23.06	24.00	1.242	0.01	0.074	0.091
	LTE Band 5	10M	QPSK	1	25	Left Cheek	20525	836.5	23.82	25.00	1.312	0.07	0.177	0.232
	LTE Band 5	10M	QPSK	25	12	Left Cheek	20525	836.5	23.06	24.00	1.242	0.02	0.141	0.175
	LTE Band 5	10M	QPSK	1	25	Left Tilted	20525	836.5	23.82	25.00	1.312	0.03	0.083	0.109
	LTE Band 5	10M	QPSK	25	12	Left Tilted	20525	836.5	23.06	24.00	1.242	0.13	0.065	0.081
	LTE Band 66	20M	QPSK	1	0	Right Cheek	132322	1745	22.97	24.00	1.268	0.02	0.155	0.196
	LTE Band 66	20M	QPSK	50	0	Right Cheek	132322	1745	21.99	23.00	1.262	-0.09	0.123	0.155
	LTE Band 66	20M	QPSK	1	0	Right Tilted	132322	1745	22.97	24.00	1.268	-0.03	0.134	0.170
	LTE Band 66	20M	QPSK	50	0	Right Tilted	132322	1745	21.99	23.00	1.262	0.01	0.110	0.139
09	LTE Band 66	20M	QPSK	1	0	Left Cheek	132322	1745	22.97	24.00	1.268	0.03	0.220	0.279
	LTE Band 66	20M	QPSK	50	0	Left Cheek	132322	1745	21.99	23.00	1.262	-0.07	0.181	0.228
	LTE Band 66	20M	QPSK	1	0	Left Tilted	132322	1745	22.97	24.00	1.268	0.03	0.136	0.172
	LTE Band 66	20M	QPSK	50	0	Left Tilted	132322	1745	21.99	23.00	1.262	0.05	0.110	0.139
	LTE Band 2	20M	QPSK	1	0	Right Cheek	18900	1880	22.46	24.00	1.426	0.02	0.109	0.155
	LTE Band 2	20M	QPSK	50	0	Right Cheek	18900	1880	21.73	23.00	1.340	0.06	0.091	0.122
	LTE Band 2	20M	QPSK	1	0	Right Tilted	18900	1880	22.46	24.00	1.426	0.03	0.134	0.191
	LTE Band 2	20M	QPSK	50	0	Right Tilted	18900	1880	21.73	23.00	1.340	0.02	0.114	0.153
10	LTE Band 2	20M	QPSK	1	0	Left Cheek	18900	1880	22.46	24.00	1.426	-0.09	0.179	0.255
	LTE Band 2	20M	QPSK	50	0	Left Cheek	18900	1880	21.73	23.00	1.340	0.04	0.147	0.197
	LTE Band 2	20M	QPSK	1	0	Left Tilted	18900	1880	22.46	24.00	1.426	0.01	0.123	0.175
	LTE Band 2	20M	QPSK	50	0	Left Tilted	18900	1880	21.73	23.00	1.340	0.06	0.104	0.139
	LTE Band 7	20M	QPSK	1	0	Right Cheek	21100	2535	22.71	23.50	1.199	0.07	0.082	0.098
	LTE Band 7	20M	QPSK	50	50	Right Cheek	21100	2535	21.58	22.50	1.236	0.07	0.068	0.083
	LTE Band 7	20M	QPSK	1	0	Right Tilted	21100	2535	22.71	23.50	1.199	0.03	0.041	0.049
	LTE Band 7	20M	QPSK	50	50	Right Tilted	21100	2535	21.58	22.50	1.236	0.02	0.031	0.038
11	LTE Band 7	20M	QPSK	1	0	Left Cheek	21100	2535	22.71	23.50	1.199	0.02	0.107	0.128
	LTE Band 7	20M	QPSK	50	50	Left Cheek	21100	2535	21.58	22.50	1.236	0.05	0.076	0.094
	LTE Band 7	20M	QPSK	1	0	Left Tilted	21100	2535	22.71	23.50	1.199	0.06	0.066	0.079
	LTE Band 7	20M	QPSK	50	50	Left Tilted	21100	2535	21.58	22.50	1.236	0.01	0.054	0.067

<TDD LTE SAR>

Plot No.	Band	BW (MHz)	Modulation	RB Size	RB Offset	Test Position	Ch.	Freq. (MHz)	Average Power (dBm)	Tune-Up Limit (dBm)	Tune-up Scaling Factor	Duty Cycle %	Duty Cycle Scaling Factor	Power Drift (dB)	Measured 1g SAR (W/kg)	Reported 1g SAR (W/kg)
	LTE Band 38	20M	QPSK	1	0	Right Cheek	38000	2595	22.59	23.50	1.233	62.9	1.006	0.06	0.059	0.073
	LTE Band 38	20M	QPSK	50	0	Right Cheek	38000	2595	21.40	22.50	1.288	62.9	1.006	-0.12	0.045	0.058
	LTE Band 38	20M	QPSK	1	0	Right Tilted	38000	2595	22.59	23.50	1.233	62.9	1.006	-0.08	0.029	0.035
	LTE Band 38	20M	QPSK	50	0	Right Tilted	38000	2595	21.40	22.50	1.288	62.9	1.006	0.09	0.022	0.029
12	LTE Band 38	20M	QPSK	1	0	Left Cheek	38000	2595	22.59	23.50	1.233	62.9	1.006	0.06	0.073	0.091
	LTE Band 38	20M	QPSK	50	0	Left Cheek	38000	2595	21.40	22.50	1.288	62.9	1.006	-0.07	0.063	0.081
	LTE Band 38	20M	QPSK	1	0	Left Tilted	38000	2595	22.59	23.50	1.233	62.9	1.006	0.02	0.052	0.065
	LTE Band 38	20M	QPSK	50	0	Left Tilted	38000	2595	21.40	22.50	1.288	62.9	1.006	0.03	0.044	0.057

<WLAN 2.4GHz SAR>

Plot No.	Band	Mode	Test Position	Ch.	Freq. (MHz)	Average Power (dBm)	Tune-Up Limit (dBm)	Tune-up Scaling Factor	Duty Cycle %	Duty Cycle Scaling Factor	Power Drift (dB)	Measured 1g SAR (W/kg)	Reported 1g SAR (W/kg)
13	WLAN2.4GHz	802.11b 1Mbps	Right Cheek	11	2462	16.53	17.50	1.250	100	1.000	0.03	0.502	0.628
	WLAN2.4GHz	802.11b 1Mbps	Right Tilted	11	2462	16.53	17.50	1.250	100	1.000	0.02	0.366	0.458
	WLAN2.4GHz	802.11b 1Mbps	Left Cheek	11	2462	16.53	17.50	1.250	100	1.000	0.06	0.199	0.249
	WLAN2.4GHz	802.11b 1Mbps	Left Tilted	11	2462	16.53	17.50	1.250	100	1.000	0.02	0.173	0.216

<Bluetooth SAR>

Plot No.	Band	Mode	Test Position	Ch.	Freq. (MHz)	Average Power (dBm)	Tune-Up Limit (dBm)	Tune-up Scaling Factor	Duty Cycle %	Duty Cycle Scaling Factor	Power Drift (dB)	Measured 1g SAR (W/kg)	Reported 1g SAR (W/kg)
14	Bluetooth	1Mbps	Right Cheek	39	2441	9.99	11.00	1.262	76.91	1.083	0.08	0.123	0.168

14.1 Hotspot SAR
<GSM SAR>

Plot No.	Band	Mode	Test Position	Gap (mm)	Ch.	Freq. (MHz)	Average Power (dBm)	Tune-Up Limit (dBm)	Tune-up Scaling Factor	Power Drift (dB)	Measured 1g SAR (W/kg)	Reported 1g SAR (W/kg)
15	GSM850	GPRS 4 Tx slots	Front	10	128	824.2	28.48	29.00	1.127	0.01	0.258	0.291
	GSM850	GPRS 4 Tx slots	Back	10	128	824.2	28.48	29.00	1.127	0.05	0.490	0.552
	GSM850	GPRS 4 Tx slots	Left Side	10	128	824.2	28.48	29.00	1.127	0.04	0.250	0.282
	GSM850	GPRS 4 Tx slots	Right Side	10	128	824.2	28.48	29.00	1.127	-0.02	0.400	0.451
	GSM850	GPRS 4 Tx slots	Bottom Side	10	128	824.2	28.48	29.00	1.127	-0.02	0.254	0.286
16	GSM1900	GPRS 4 Tx slots	Front	10	810	1909.8	25.30	26.00	1.175	-0.06	0.361	0.424
	GSM1900	GPRS 4 Tx slots	Back	10	810	1909.8	25.30	26.00	1.175	-0.01	0.598	0.703
	GSM1900	GPRS 4 Tx slots	Left Side	10	810	1909.8	25.30	26.00	1.175	0.08	0.262	0.308
	GSM1900	GPRS 4 Tx slots	Right Side	10	810	1909.8	25.30	26.00	1.175	0.02	0.122	0.143
	GSM1900	GPRS 4 Tx slots	Bottom Side	10	810	1909.8	25.30	26.00	1.175	0.04	0.323	0.379

<WCDMA SAR>

Plot No.	Band	Mode	Test Position	Gap (mm)	Ch.	Freq. (MHz)	Average Power (dBm)	Tune-Up Limit (dBm)	Tune-up Scaling Factor	Power Drift (dB)	Measured 1g SAR (W/kg)	Reported 1g SAR (W/kg)
	WCDMA V	RMC 12.2Kbps	Front	10	4233	846.6	24.36	25.00	1.159	0.03	0.201	0.233
17	WCDMA V	RMC 12.2Kbps	Back	10	4233	846.6	24.36	25.00	1.159	0.01	0.404	0.468
	WCDMA V	RMC 12.2Kbps	Left Side	10	4233	846.6	24.36	25.00	1.159	-0.01	0.143	0.166
	WCDMA V	RMC 12.2Kbps	Right Side	10	4233	846.6	24.36	25.00	1.159	-0.02	0.240	0.278
	WCDMA V	RMC 12.2Kbps	Bottom Side	10	4233	846.6	24.36	25.00	1.159	0.01	0.208	0.241
	WCDMA IV	RMC 12.2Kbps	Front	10	1513	1752.6	22.54	24.00	1.400	0.02	0.346	0.484
18	WCDMA IV	RMC 12.2Kbps	Back	10	1513	1752.6	22.54	24.00	1.400	-0.04	0.562	0.787
	WCDMA IV	RMC 12.2Kbps	Left Side	10	1513	1752.6	22.54	24.00	1.400	-0.12	0.380	0.532
	WCDMA IV	RMC 12.2Kbps	Right Side	10	1513	1752.6	22.54	24.00	1.400	-0.09	0.150	0.210
	WCDMA IV	RMC 12.2Kbps	Bottom Side	10	1513	1752.6	22.54	24.00	1.400	-0.02	0.367	0.514
	WCDMA II	RMC 12.2Kbps	Front	10	9538	1907.6	22.70	24.00	1.349	0.02	0.375	0.506
19	WCDMA II	RMC 12.2Kbps	Back	10	9538	1907.6	22.70	24.00	1.349	0.01	0.628	0.847
	WCDMA II	RMC 12.2Kbps	Left Side	10	9538	1907.6	22.70	24.00	1.349	0.01	0.284	0.383
	WCDMA II	RMC 12.2Kbps	Right Side	10	9538	1907.6	22.70	24.00	1.349	0.02	0.147	0.198
	WCDMA II	RMC 12.2Kbps	Bottom Side	10	9538	1907.6	22.70	24.00	1.349	0.12	0.363	0.490
	WCDMA II	RMC 12.2Kbps	Back	10	9262	1852.4	22.62	24.00	1.374	-0.11	0.551	0.757
	WCDMA II	RMC 12.2Kbps	Back	10	9400	1880	22.65	24.00	1.365	-0.02	0.590	0.805

<LTE SAR>

Plot No.	Band	BW (MHz)	Modulation	RB Size	RB Offset	Test Position	Gap (mm)	Ch.	Freq. (MHz)	Average Power (dBm)	Tune-Up Limit (dBm)	Tune-up Scaling Factor	Power Drift (dB)	Measured 1g SAR (W/kg)	Reported 1g SAR (W/kg)
	LTE Band 12	10M	QPSK	1	25	Front	10	23095	707.5	23.86	25.00	1.300	0.07	0.187	0.243
	LTE Band 12	10M	QPSK	25	25	Front	10	23095	707.5	22.85	24.00	1.303	0.01	0.149	0.194
	LTE Band 12	10M	QPSK	1	25	Back	10	23095	707.5	23.86	25.00	1.300	0.07	0.229	0.298
	LTE Band 12	10M	QPSK	25	25	Back	10	23095	707.5	22.85	24.00	1.303	-0.01	0.184	0.240
	LTE Band 12	10M	QPSK	1	25	Left Side	10	23095	707.5	23.86	25.00	1.300	0.19	0.142	0.185
	LTE Band 12	10M	QPSK	25	25	Left Side	10	23095	707.5	22.85	24.00	1.303	-0.03	0.118	0.154
20	LTE Band 12	10M	QPSK	1	25	Right Side	10	23095	707.5	23.86	25.00	1.300	0.11	0.249	0.324
	LTE Band 12	10M	QPSK	25	25	Right Side	10	23095	707.5	22.85	24.00	1.303	0.01	0.204	0.266
	LTE Band 12	10M	QPSK	1	25	Bottom Side	10	23095	707.5	23.86	25.00	1.300	0.02	0.097	0.125
	LTE Band 12	10M	QPSK	25	25	Bottom Side	10	23095	707.5	22.85	24.00	1.303	0.04	0.075	0.097
	LTE Band 13	10M	QPSK	1	25	Front	10	23230	782	23.88	25.00	1.294	0.07	0.178	0.230
	LTE Band 13	10M	QPSK	25	0	Front	10	23230	782	22.87	24.00	1.297	0.02	0.148	0.192
	LTE Band 13	10M	QPSK	1	25	Back	10	23230	782	23.88	25.00	1.294	0.04	0.265	0.343
	LTE Band 13	10M	QPSK	25	0	Back	10	23230	782	22.87	24.00	1.297	0.01	0.214	0.278
	LTE Band 13	10M	QPSK	1	25	Left Side	10	23230	782	23.88	25.00	1.294	0.01	0.211	0.273
	LTE Band 13	10M	QPSK	25	0	Left Side	10	23230	782	22.87	24.00	1.297	0.01	0.182	0.236
21	LTE Band 13	10M	QPSK	1	25	Right Side	10	23230	782	23.88	25.00	1.294	-0.05	0.343	0.444
	LTE Band 13	10M	QPSK	25	0	Right Side	10	23230	782	22.87	24.00	1.297	0.12	0.282	0.366
	LTE Band 13	10M	QPSK	1	25	Bottom Side	10	23230	782	23.88	25.00	1.294	0.14	0.144	0.186
	LTE Band 13	10M	QPSK	25	0	Bottom Side	10	23230	782	22.87	24.00	1.297	0.1	0.115	0.149
	LTE Band 5	10M	QPSK	1	25	Front	10	20525	836.5	23.82	25.00	1.312	0.01	0.184	0.241
	LTE Band 5	10M	QPSK	25	12	Front	10	20525	836.5	23.06	24.00	1.242	-0.05	0.129	0.160
22	LTE Band 5	10M	QPSK	1	25	Back	10	20525	836.5	23.82	25.00	1.312	-0.04	0.359	0.471
	LTE Band 5	10M	QPSK	25	12	Back	10	20525	836.5	23.06	24.00	1.242	0.12	0.285	0.354
	LTE Band 5	10M	QPSK	1	25	Left Side	10	20525	836.5	23.82	25.00	1.312	0.14	0.152	0.199
	LTE Band 5	10M	QPSK	25	12	Left Side	10	20525	836.5	23.06	24.00	1.242	0.01	0.121	0.150
	LTE Band 5	10M	QPSK	1	25	Right Side	10	20525	836.5	23.82	25.00	1.312	0.04	0.263	0.345
	LTE Band 5	10M	QPSK	25	12	Right Side	10	20525	836.5	23.06	24.00	1.242	0.03	0.205	0.255
	LTE Band 5	10M	QPSK	1	25	Bottom Side	10	20525	836.5	23.82	25.00	1.312	-0.06	0.185	0.243
	LTE Band 5	10M	QPSK	25	12	Bottom Side	10	20525	836.5	23.06	24.00	1.242	0.01	0.146	0.181
	LTE Band 66	20M	QPSK	1	0	Front	10	132322	1745	22.97	24.00	1.268	-0.06	0.410	0.520
	LTE Band 66	20M	QPSK	50	0	Front	10	132322	1745	21.99	23.00	1.262	0.01	0.323	0.408
	LTE Band 66	20M	QPSK	1	0	Back	10	132322	1745	22.97	24.00	1.268	-0.06	0.639	0.810
	LTE Band 66	20M	QPSK	1	0	Back	10	132072	1720	22.74	24.00	1.337	-0.08	0.532	0.711
23	LTE Band 66	20M	QPSK	1	0	Back	10	132572	1770	22.76	24.00	1.330	-0.03	0.683	0.909
	LTE Band 66	20M	QPSK	50	0	Back	10	132322	1745	21.99	23.00	1.262	-0.06	0.515	0.650
	LTE Band 66	20M	QPSK	100	0	Back	10	132322	1745	21.96	23.00	1.271	-0.08	0.508	0.645
	LTE Band 66	20M	QPSK	1	0	Left Side	10	132322	1745	22.97	24.00	1.268	0.07	0.458	0.581
	LTE Band 66	20M	QPSK	50	0	Left Side	10	132322	1745	21.99	23.00	1.262	-0.02	0.371	0.468
	LTE Band 66	20M	QPSK	1	0	Right Side	10	132322	1745	22.97	24.00	1.268	-0.04	0.178	0.226
	LTE Band 66	20M	QPSK	50	0	Right Side	10	132322	1745	21.99	23.00	1.262	0.03	0.143	0.180
	LTE Band 66	20M	QPSK	1	0	Bottom Side	10	132322	1745	22.97	24.00	1.268	-0.02	0.417	0.529
	LTE Band 66	20M	QPSK	50	0	Bottom Side	10	132322	1745	21.99	23.00	1.262	-0.06	0.316	0.399



FCC SAR Test Report

Report No. : FA9D2605-01

Plot No.	Band	BW (MHz)	Modulation	RB Size	RB Offset	Test Position	Gap (mm)	Ch.	Freq. (MHz)	Average Power (dBm)	Tune-Up Limit (dBm)	Tune-up Scaling Factor	Power Drift (dB)	Measured 1g SAR (W/kg)	Reported 1g SAR (W/kg)
	LTE Band 2	20M	QPSK	1	0	Front	10	18900	1880	22.46	24.00	1.426	-0.06	0.389	0.555
	LTE Band 2	20M	QPSK	50	0	Front	10	18900	1880	21.73	23.00	1.340	-0.03	0.279	0.374
	LTE Band 2	20M	QPSK	1	0	Back	10	18900	1880	22.46	24.00	1.426	0.08	0.588	0.838
	LTE Band 2	20M	QPSK	1	0	Back	10	18700	1860	22.40	24.00	1.445	-0.01	0.560	0.809
24	LTE Band 2	20M	QPSK	1	0	Back	10	19100	1900	22.24	24.00	1.500	-0.04	0.569	0.853
	LTE Band 2	20M	QPSK	50	0	Back	10	18900	1880	21.73	23.00	1.340	-0.09	0.461	0.618
	LTE Band 2	20M	QPSK	100	0	Back	10	18900	1880	21.65	23.00	1.365	-0.01	0.457	0.624
	LTE Band 2	20M	QPSK	1	0	Left Side	10	18900	1880	22.46	24.00	1.426	-0.08	0.299	0.426
	LTE Band 2	20M	QPSK	50	0	Left Side	10	18900	1880	21.73	23.00	1.340	0.03	0.239	0.320
	LTE Band 2	20M	QPSK	1	0	Right Side	10	18900	1880	22.46	24.00	1.426	-0.19	0.138	0.197
	LTE Band 2	20M	QPSK	50	0	Right Side	10	18900	1880	21.73	23.00	1.340	0.05	0.109	0.146
	LTE Band 2	20M	QPSK	1	0	Bottom Side	10	18900	1880	22.46	24.00	1.426	-0.11	0.394	0.562
	LTE Band 2	20M	QPSK	50	0	Bottom Side	10	18900	1880	21.73	23.00	1.340	-0.04	0.331	0.443
	LTE Band 7	20M	QPSK	1	0	Front	10	21100	2535	22.71	23.50	1.199	-0.09	0.296	0.355
	LTE Band 7	20M	QPSK	50	50	Front	10	21100	2535	21.58	22.50	1.236	-0.06	0.294	0.363
	LTE Band 7	20M	QPSK	1	0	Back	10	21100	2535	22.71	23.50	1.199	-0.13	0.423	0.507
	LTE Band 7	20M	QPSK	50	50	Back	10	21100	2535	21.58	22.50	1.236	0.1	0.372	0.460
	LTE Band 7	20M	QPSK	1	0	Left Side	10	21100	2535	22.71	23.50	1.199	0.01	0.091	0.109
	LTE Band 7	20M	QPSK	50	50	Left Side	10	21100	2535	21.58	22.50	1.236	0.03	0.070	0.087
	LTE Band 7	20M	QPSK	1	0	Right Side	10	21100	2535	22.71	23.50	1.199	0.08	0.042	0.050
	LTE Band 7	20M	QPSK	50	50	Right Side	10	21100	2535	21.58	22.50	1.236	0.11	0.030	0.038
25	LTE Band 7	20M	QPSK	1	0	Bottom Side	10	21100	2535	22.71	23.50	1.199	0.02	0.668	0.801
	LTE Band 7	20M	QPSK	1	0	Bottom Side	10	20850	2510	22.67	23.50	1.211	-0.08	0.578	0.700
	LTE Band 7	20M	QPSK	1	0	Bottom Side	10	21350	2560	22.65	23.50	1.216	0.01	0.634	0.771
	LTE Band 7	20M	QPSK	50	50	Bottom Side	10	21100	2535	21.58	22.50	1.236	0.07	0.565	0.698
	LTE Band 7	20M	QPSK	100	0	Bottom Side	10	21100	2535	21.47	22.50	1.268	0.08	0.563	0.714

<TDD LTE SAR>

Plot No.	Band	BW (MHz)	Modulation	RB Size	RB Offset	Test Position	Gap (mm)	Ch.	Freq. (MHz)	Average Power (dBm)	Tune-Up Limit (dBm)	Tune-up Scaling Factor	Duty Cycle %	Duty Cycle Scaling Factor	Power Drift (dB)	Measured 1g SAR (W/kg)	Reported 1g SAR (W/kg)
	LTE Band 38	20M	QPSK	1	0	Front	10	38000	2595	22.59	23.50	1.233	62.9	1.006	-0.07	0.248	0.308
	LTE Band 38	20M	QPSK	50	0	Front	10	38000	2595	21.40	22.50	1.288	62.9	1.006	-0.03	0.202	0.262
	LTE Band 38	20M	QPSK	1	0	Back	10	38000	2595	22.59	23.50	1.233	62.9	1.006	0.01	0.282	0.350
	LTE Band 38	20M	QPSK	50	0	Back	10	38000	2595	21.40	22.50	1.288	62.9	1.006	-0.03	0.227	0.294
	LTE Band 38	20M	QPSK	1	0	Left Side	10	38000	2595	22.59	23.50	1.233	62.9	1.006	0.15	0.070	0.087
	LTE Band 38	20M	QPSK	50	0	Left Side	10	38000	2595	21.40	22.50	1.288	62.9	1.006	0.09	0.055	0.072
	LTE Band 38	20M	QPSK	1	0	Right Side	10	38000	2595	22.59	23.50	1.233	62.9	1.006	0.06	0.064	0.079
	LTE Band 38	20M	QPSK	50	0	Right Side	10	38000	2595	21.40	22.50	1.288	62.9	1.006	0.09	0.054	0.069
26	LTE Band 38	20M	QPSK	1	0	Bottom Side	10	38000	2595	22.59	23.50	1.233	62.9	1.006	0.17	0.461	0.572
	LTE Band 38	20M	QPSK	50	0	Bottom Side	10	38000	2595	21.40	22.50	1.288	62.9	1.006	0.03	0.367	0.476

Sporton International (Kunshan) Inc.

TEL : +86-512-57900158 / FAX : +86-512-57900958

FCC ID : ZNFK410HM

Page 47 of 59

Issued Date : Mar. 13, 2020

Form version. : 181113

<WLAN 2.4GHz SAR>

Plot No.	Band	Mode	Test Position	Gap (mm)	Ch.	Freq. (MHz)	Average Power (dBm)	Tune-Up Limit (dBm)	Tune-up Scaling Factor	Duty Cycle %	Duty Cycle Scaling Factor	Power Drift (dB)	Measured 1g SAR (W/kg)	Reported 1g SAR (W/kg)
	WLAN2.4GHz	802.11b 1Mbps	Front	10	11	2462	16.53	17.50	1.250	100	1.000	0.01	0.094	0.118
27	WLAN2.4GHz	802.11b 1Mbps	Back	10	11	2462	16.53	17.50	1.250	100	1.000	0.04	0.138	0.173
	WLAN2.4GHz	802.11b 1Mbps	Left Side	10	11	2462	16.53	17.50	1.250	100	1.000	-0.06	0.121	0.151
	WLAN2.4GHz	802.11b 1Mbps	Top Side	10	11	2462	16.53	17.50	1.250	100	1.000	-0.01	0.087	0.108

<Bluetooth SAR>

Plot No.	Band	Mode	Test Position	Gap (mm)	Ch.	Freq. (MHz)	Average Power (dBm)	Tune-Up Limit (dBm)	Tune-up Scaling Factor	Duty Cycle %	Duty Cycle Scaling Factor	Power Drift (dB)	Measured 1g SAR (W/kg)	Reported 1g SAR (W/kg)
28	Bluetooth	1Mbps	Back	10	39	2441	9.99	11.00	1.262	76.91	1.083	-0.05	0.037	0.050

14.2 Body Worn Accessory SAR

<GSM SAR>

Plot No.	Band	Mode	Test Position	Gap (mm)	Ch.	Freq. (MHz)	Average Power (dBm)	Tune-Up Limit (dBm)	Tune-up Scaling Factor	Power Drift (dB)	Measured 1g SAR (W/kg)	Reported 1g SAR (W/kg)
	GSM850	GPRS 4 Tx slots	Front	10	128	824.2	28.48	29.00	1.127	0.01	0.258	0.291
29	GSM850	GPRS 4 Tx slots	Back	10	128	824.2	28.48	29.00	1.127	0.05	0.490	0.552
	GSM1900	GPRS 4 Tx slots	Front	10	810	1909.8	25.30	26.00	1.175	-0.06	0.361	0.424
30	GSM1900	GPRS 4 Tx slots	Back	10	810	1909.8	25.30	26.00	1.175	-0.01	0.598	0.703

<WCDMA SAR>

Plot No.	Band	Mode	Test Position	Gap (mm)	Ch.	Freq. (MHz)	Average Power (dBm)	Tune-Up Limit (dBm)	Tune-up Scaling Factor	Power Drift (dB)	Measured 1g SAR (W/kg)	Reported 1g SAR (W/kg)
	WCDMA V	RMC 12.2Kbps	Front	10	4233	846.6	24.36	25.00	1.159	0.03	0.201	0.233
31	WCDMA V	RMC 12.2Kbps	Back	10	4233	846.6	24.36	25.00	1.159	0.01	0.404	0.468
	WCDMA IV	RMC 12.2Kbps	Front	10	1513	1752.6	22.54	24.00	1.400	0.02	0.346	0.484
32	WCDMA IV	RMC 12.2Kbps	Back	10	1513	1752.6	22.54	24.00	1.400	-0.04	0.562	0.787
	WCDMA II	RMC 12.2Kbps	Front	10	9538	1907.6	22.70	24.00	1.349	0.02	0.375	0.506
33	WCDMA II	RMC 12.2Kbps	Back	10	9538	1907.6	22.70	24.00	1.349	0.01	0.628	0.847
	WCDMA II	RMC 12.2Kbps	Back	10	9262	1852.4	22.62	24.00	1.374	-0.11	0.551	0.757
	WCDMA II	RMC 12.2Kbps	Back	10	9400	1880	22.65	24.00	1.365	-0.02	0.590	0.805

<LTE SAR>

Plot No.	Band	BW (MHz)	Modulation	RB Size	RB Offset	Test Position	Gap (mm)	Ch.	Freq. (MHz)	Average Power (dBm)	Tune-Up Limit (dBm)	Tune-up Scaling Factor	Power Drift (dB)	Measured 1g SAR (W/kg)	Reported 1g SAR (W/kg)
	LTE Band 12	10M	QPSK	1	25	Front	10	23095	707.5	23.86	25.00	1.300	0.07	0.187	0.243
	LTE Band 12	10M	QPSK	25	25	Front	10	23095	707.5	22.85	24.00	1.303	0.01	0.149	0.194
34	LTE Band 12	10M	QPSK	1	25	Back	10	23095	707.5	23.86	25.00	1.300	0.07	0.229	0.298
	LTE Band 12	10M	QPSK	25	25	Back	10	23095	707.5	22.85	24.00	1.303	-0.01	0.184	0.240
	LTE Band 13	10M	QPSK	1	25	Front	10	23230	782	23.88	25.00	1.294	0.07	0.178	0.230
	LTE Band 13	10M	QPSK	25	0	Front	10	23230	782	22.87	24.00	1.297	0.02	0.148	0.192
35	LTE Band 13	10M	QPSK	1	25	Back	10	23230	782	23.88	25.00	1.294	0.04	0.265	0.343
	LTE Band 13	10M	QPSK	25	0	Back	10	23230	782	22.87	24.00	1.297	0.01	0.214	0.278
	LTE Band 5	10M	QPSK	1	25	Front	10	20525	836.5	23.82	25.00	1.312	0.01	0.184	0.241
	LTE Band 5	10M	QPSK	25	12	Front	10	20525	836.5	23.06	24.00	1.242	-0.05	0.129	0.160
36	LTE Band 5	10M	QPSK	1	25	Back	10	20525	836.5	23.82	25.00	1.312	-0.04	0.359	0.471
	LTE Band 5	10M	QPSK	25	12	Back	10	20525	836.5	23.06	24.00	1.242	0.12	0.285	0.354
	LTE Band 66	20M	QPSK	1	0	Front	10	132322	1745	22.97	24.00	1.268	-0.06	0.410	0.520
	LTE Band 66	20M	QPSK	50	0	Front	10	132322	1745	21.99	23.00	1.262	0.01	0.323	0.408
	LTE Band 66	20M	QPSK	1	0	Back	10	132322	1745	22.97	24.00	1.268	-0.06	0.639	0.810
	LTE Band 66	20M	QPSK	1	0	Back	10	132072	1720	22.74	24.00	1.337	-0.08	0.532	0.711
37	LTE Band 66	20M	QPSK	1	0	Back	10	132572	1770	22.76	24.00	1.330	-0.03	0.683	0.909
	LTE Band 66	20M	QPSK	50	0	Back	10	132322	1745	21.99	23.00	1.262	-0.06	0.515	0.650
	LTE Band 66	20M	QPSK	100	0	Back	10	132322	1745	21.96	23.00	1.271	-0.08	0.508	0.645
	LTE Band 2	20M	QPSK	1	0	Front	10	18900	1880	22.46	24.00	1.426	-0.06	0.389	0.555
	LTE Band 2	20M	QPSK	50	0	Front	10	18900	1880	21.73	23.00	1.340	-0.03	0.279	0.374
	LTE Band 2	20M	QPSK	1	0	Back	10	18900	1880	22.46	24.00	1.426	0.08	0.588	0.838
	LTE Band 2	20M	QPSK	1	0	Back	10	18700	1860	22.40	24.00	1.445	-0.01	0.560	0.809
38	LTE Band 2	20M	QPSK	1	0	Back	10	19100	1900	22.24	24.00	1.500	-0.04	0.569	0.853
	LTE Band 2	20M	QPSK	50	0	Back	10	18900	1880	21.73	23.00	1.340	-0.09	0.461	0.618
	LTE Band 2	20M	QPSK	100	0	Back	10	18900	1880	21.65	23.00	1.365	-0.01	0.457	0.624
	LTE Band 7	20M	QPSK	1	0	Front	10	21100	2535	22.71	23.50	1.199	-0.09	0.296	0.355
	LTE Band 7	20M	QPSK	50	50	Front	10	21100	2535	21.58	22.50	1.236	-0.06	0.294	0.363
39	LTE Band 7	20M	QPSK	1	0	Back	10	21100	2535	22.71	23.50	1.199	-0.13	0.423	0.507
	LTE Band 7	20M	QPSK	50	50	Back	10	21100	2535	21.58	22.50	1.236	0.1	0.372	0.460

<TDD LTE SAR>

Plot No.	Band	BW (MHz)	Modulation	RB Size	RB Offset	Test Position	Gap (mm)	Ch.	Freq. (MHz)	Average Power (dBm)	Tune-Up Limit (dBm)	Tune-up Scaling Factor	Duty Cycle %	Duty Cycle Scaling Factor	Power Drift (dB)	Measured 1g SAR (W/kg)	Reported 1g SAR (W/kg)
	LTE Band 38	20M	QPSK	1	0	Front	10	38000	2595	22.59	23.50	1.233	62.9	1.006	-0.07	0.248	0.308
	LTE Band 38	20M	QPSK	50	0	Front	10	38000	2595	21.40	22.50	1.288	62.9	1.006	-0.03	0.202	0.262
40	LTE Band 38	20M	QPSK	1	0	Back	10	38000	2595	22.59	23.50	1.233	62.9	1.006	0.01	0.282	0.350
	LTE Band 38	20M	QPSK	50	0	Back	10	38000	2595	21.40	22.50	1.288	62.9	1.006	-0.03	0.227	0.294

<WLAN 2.4GHz SAR>

Plot No.	Band	Mode	Test Position	Gap (mm)	Ch.	Freq. (MHz)	Average Power (dBm)	Tune-Up Limit (dBm)	Tune-up Scaling Factor	Duty Cycle %	Duty Cycle Scaling Factor	Power Drift (dB)	Measured 1g SAR (W/kg)	Reported 1g SAR (W/kg)
	WLAN2.4GHz	802.11b 1Mbps	Front	10	11	2462	16.53	17.50	1.250	100	1.000	0.01	0.094	0.118
41	WLAN2.4GHz	802.11b 1Mbps	Back	10	11	2462	16.53	17.50	1.250	100	1.000	0.04	0.138	0.173

<Bluetooth SAR>

Plot No.	Band	Mode	Test Position	Gap (mm)	Ch.	Freq. (MHz)	Average Power (dBm)	Tune-Up Limit (dBm)	Tune-up Scaling Factor	Duty Cycle %	Duty Cycle Scaling Factor	Power Drift (dB)	Measured 1g SAR (W/kg)	Reported 1g SAR (W/kg)
42	Bluetooth	1Mbps	Back	10	39	2441	9.99	11.00	1.262	76.91	1.083	-0.05	0.037	0.050

15. Simultaneous Transmission Analysis

No.	Simultaneous Transmission Configurations	Portable Handset		
		Head	Body-worn	Hotspot
1.	GSM Voice + WLAN2.4GHz	Yes	Yes	
2.	GPRS/EDGE + WLAN2.4GHz	Yes	Yes	Yes
3.	WCDMA + WLAN2.4GHz	Yes	Yes	Yes
4.	LTE + WLAN2.4GHz	Yes	Yes	Yes
5.	GSM Voice + Bluetooth	Yes	Yes	
6.	GPRS/EDGE + Bluetooth	Yes	Yes	Yes
7.	WCDMA + Bluetooth	Yes	Yes	Yes
8.	LTE + Bluetooth	Yes	Yes	Yes

General Note:

1. This device supports VoIP in GPRS, EGPRS, WCDMA and LTE (e.g. for 3rd-party VoIP), LTE supports VoLTE operation.
2. EUT will choose each GSM, WCDMA and LTE according to the network signal condition; therefore, they will not operate simultaneously at any moment.
3. This device 2.4GHz WLAN support hotspot operation and Bluetooth support tethering applications.
4. WLAN 2.4GHz and Bluetooth share the same antenna so can't transmit simultaneously.
5. The reported SAR summation is calculated based on the same configuration and test position.
6. Per KDB 447498 D01v06, simultaneous transmission SAR is compliant if,
 - i) 1g Scalar SAR summation < 1.6W/kg.
 - ii) $SPLSR = (SAR1 + SAR2)^{1.5} / (\text{min. separation distance, mm})$, and the peak separation distance is determined from the square root of $[(x1-x2)^2 + (y1-y2)^2 + (z1-z2)^2]$, where (x1, y1, z1) and (x2, y2, z2) are the coordinates of the extrapolated peak SAR locations in the zoom scan.
 - iii) If $SPLSR \leq 0.04$ for 1g SAR, simultaneously transmission SAR measurement is not necessary.
 - iv) Simultaneously transmission SAR measurement, and the reported multi-band 1g SAR < 1.6W/kg.

15.1 Head Exposure Conditions

WWAN Band		Exposure Position	1	2	3	1+2	1+3
			WWAN	2.4GHz WLAN	Bluetooth	Summed	Summed
			1g SAR (W/kg)	1g SAR (W/kg)	1g SAR (W/kg)	1g SAR (W/kg)	1g SAR (W/kg)
GSM	GSM850	Right Cheek	0.331	0.628	0.168	0.96	0.50
		Right Tilted	0.160	0.458	0.168	0.62	0.33
		Left Cheek	0.339	0.249	0.168	0.59	0.51
		Left Tilted	0.165	0.216	0.168	0.38	0.33
	GSM1900	Right Cheek	0.129	0.628	0.168	0.76	0.30
		Right Tilted	0.134	0.458	0.168	0.59	0.30
		Left Cheek	0.186	0.249	0.168	0.44	0.35
		Left Tilted	0.133	0.216	0.168	0.35	0.30
WCDMA	WCDMA II	Right Cheek	0.152	0.628	0.168	0.78	0.32
		Right Tilted	0.200	0.458	0.168	0.66	0.37
		Left Cheek	0.236	0.249	0.168	0.49	0.40
		Left Tilted	0.174	0.216	0.168	0.39	0.34
	WCDMA IV	Right Cheek	0.175	0.628	0.168	0.80	0.34
		Right Tilted	0.130	0.458	0.168	0.59	0.30
		Left Cheek	0.241	0.249	0.168	0.49	0.41
		Left Tilted	0.164	0.216	0.168	0.38	0.33
	WCDMA V	Right Cheek	0.256	0.628	0.168	0.88	0.42
		Right Tilted	0.124	0.458	0.168	0.58	0.29
		Left Cheek	0.260	0.249	0.168	0.51	0.43
		Left Tilted	0.012	0.216	0.168	0.23	0.18
LTE	LTE Band 2	Right Cheek	0.155	0.628	0.168	0.78	0.32
		Right Tilted	0.191	0.458	0.168	0.65	0.36
		Left Cheek	0.255	0.249	0.168	0.50	0.42
		Left Tilted	0.175	0.216	0.168	0.39	0.34
	LTE Band 5	Right Cheek	0.270	0.628	0.168	0.90	0.44
		Right Tilted	0.121	0.458	0.168	0.58	0.29
		Left Cheek	0.232	0.249	0.168	0.48	0.40
		Left Tilted	0.109	0.216	0.168	0.33	0.28
	LTE Band 7	Right Cheek	0.098	0.628	0.168	0.73	0.27
		Right Tilted	0.049	0.458	0.168	0.51	0.22
		Left Cheek	0.128	0.249	0.168	0.38	0.30
		Left Tilted	0.079	0.216	0.168	0.30	0.25
	LTE Band 12	Right Cheek	0.261	0.628	0.168	0.89	0.43
		Right Tilted	0.144	0.458	0.168	0.60	0.31
		Left Cheek	0.212	0.249	0.168	0.46	0.38
		Left Tilted	0.118	0.216	0.168	0.33	0.29
	LTE Band 13	Right Cheek	0.214	0.628	0.168	0.84	0.38
		Right Tilted	0.111	0.458	0.168	0.57	0.28



		Left Cheek	0.182	0.249	0.168	0.43	0.35
		Left Tilted	0.126	0.216	0.168	0.34	0.29
	LTE Band 66	Right Cheek	0.196	0.628	0.168	0.82	0.36
		Right Tilted	0.170	0.458	0.168	0.63	0.34
		Left Cheek	0.279	0.249	0.168	0.53	0.45
		Left Tilted	0.172	0.216	0.168	0.39	0.34
	LTE Band 38	Right Cheek	0.073	0.628	0.168	0.70	0.24
		Right Tilted	0.035	0.458	0.168	0.49	0.20
		Left Cheek	0.091	0.249	0.168	0.34	0.26
		Left Tilted	0.065	0.216	0.168	0.28	0.23

15.2 Hotspot Exposure Conditions

WWAN Band		Exposure Position	1	2	3	1+2 Summed 1g SAR (W/kg)	1+3 Summed 1g SAR (W/kg)
			WWAN	2.4GHz WLAN	Bluetooth		
			1g SAR (W/kg)	1g SAR (W/kg)	1g SAR (W/kg)		
GSM	GSM850	Front	0.291	0.118	0.050	0.41	0.34
		Back	0.552	0.173	0.050	0.73	0.60
		Left side	0.282	0.151	0.050	0.43	0.33
		Right side	0.451			0.45	0.45
		Top side		0.108	0.050	0.11	0.05
		Bottom side	0.286			0.29	0.29
	GSM1900	Front	0.424	0.118	0.050	0.54	0.47
		Back	0.703	0.173	0.050	0.88	0.75
		Left side	0.308	0.151	0.050	0.46	0.36
		Right side	0.143			0.14	0.14
		Top side		0.108	0.050	0.11	0.05
		Bottom side	0.379			0.38	0.38
WCDMA	WCDMA II	Front	0.506	0.118	0.050	0.62	0.56
		Back	0.847	0.173	0.050	1.02	0.90
		Left side	0.383	0.151	0.050	0.53	0.43
		Right side	0.198			0.20	0.20
		Top side		0.108	0.050	0.11	0.05
		Bottom side	0.490			0.49	0.49
	WCDMA IV	Front	0.484	0.118	0.050	0.60	0.53
		Back	0.787	0.173	0.050	0.96	0.84
		Left side	0.532	0.151	0.050	0.68	0.58
		Right side	0.210			0.21	0.21
		Top side		0.108	0.050	0.11	0.05
		Bottom side	0.514			0.51	0.51
	WCDMA V	Front	0.233	0.118	0.050	0.35	0.28
		Back	0.468	0.173	0.050	0.64	0.52
		Left side	0.166	0.151	0.050	0.32	0.22
		Right side	0.278			0.28	0.28
		Top side		0.108	0.050	0.11	0.05
		Bottom side	0.241			0.24	0.24
LTE	LTE Band 2	Front	0.555	0.118	0.050	0.67	0.61
		Back	0.853	0.173	0.050	1.03	0.90
		Left side	0.426	0.151	0.050	0.58	0.48
		Right side	0.197			0.20	0.20
		Top side		0.108	0.050	0.11	0.05
		Bottom side	0.562			0.56	0.56
	LTE Band 5	Front	0.241	0.118	0.050	0.36	0.29

		Back	0.471	0.173	0.050	0.64	0.52
		Left side	0.199	0.151	0.050	0.35	0.25
		Right side	0.345			0.35	0.35
		Top side		0.108	0.050	0.11	0.05
		Bottom side	0.243			0.24	0.24
	LTE Band 7	Front	0.363	0.118	0.050	0.48	0.41
		Back	0.507	0.173	0.050	0.68	0.56
		Left side	0.109	0.151	0.050	0.26	0.16
		Right side	0.050			0.05	0.05
		Top side		0.108	0.050	0.11	0.05
		Bottom side	0.801			0.80	0.80
	LTE Band 12	Front	0.243	0.118	0.050	0.36	0.29
		Back	0.298	0.173	0.050	0.47	0.35
		Left side	0.185	0.151	0.050	0.34	0.24
		Right side	0.324			0.32	0.32
		Top side		0.108	0.050	0.11	0.05
		Bottom side	0.125			0.13	0.13
	LTE Band 13	Front	0.230	0.118	0.050	0.35	0.28
		Back	0.343	0.173	0.050	0.52	0.39
		Left side	0.273	0.151	0.050	0.42	0.32
		Right side	0.444			0.44	0.44
		Top side		0.108	0.050	0.11	0.05
		Bottom side	0.186			0.19	0.19
	LTE Band 66	Front	0.520	0.118	0.050	0.64	0.57
		Back	0.909	0.173	0.050	1.08	0.96
		Left side	0.581	0.151	0.050	0.73	0.63
		Right side	0.226			0.23	0.23
		Top side		0.108	0.050	0.11	0.05
		Bottom side	0.529			0.53	0.53
	LTE Band 38	Front	0.308	0.118	0.050	0.43	0.36
		Back	0.350	0.173	0.050	0.52	0.40
		Left side	0.087	0.151	0.050	0.24	0.14
		Right side	0.079			0.08	0.08
		Top side		0.108	0.050	0.11	0.05
		Bottom side	0.572			0.57	0.57

15.3 Body-Worn Accessory Exposure Conditions

WWAN Band		Exposure Position	1	2	3	1+2 Summed 1g SAR (W/kg)	1+3 Summed 1g SAR (W/kg)
			WWAN	2.4GHz WLAN	Bluetooth		
			1g SAR (W/kg)	1g SAR (W/kg)	1g SAR (W/kg)		
GSM	GSM850	Front	0.291	0.118	0.050	0.41	0.34
		Back	0.552	0.173	0.050	0.73	0.60
	GSM1900	Front	0.424	0.118	0.050	0.54	0.47
		Back	0.703	0.173	0.050	0.88	0.75
WCDMA	WCDMA II	Front	0.506	0.118	0.050	0.62	0.56
		Back	0.847	0.173	0.050	1.02	0.90
	WCDMA IV	Front	0.484	0.118	0.050	0.60	0.53
		Back	0.787	0.173	0.050	0.96	0.84
	WCDMA V	Front	0.233	0.118	0.050	0.35	0.28
		Back	0.468	0.173	0.050	0.64	0.52
LTE	LTE Band 2	Front	0.555	0.118	0.050	0.67	0.61
		Back	0.853	0.173	0.050	1.03	0.90
	LTE Band 5	Front	0.241	0.118	0.050	0.36	0.29
		Back	0.471	0.173	0.050	0.64	0.52
	LTE Band 7	Front	0.363	0.118	0.050	0.48	0.41
		Back	0.507	0.173	0.050	0.68	0.56
	LTE Band 12	Front	0.243	0.118	0.050	0.36	0.29
		Back	0.298	0.173	0.050	0.47	0.35
	LTE Band 13	Front	0.230	0.118	0.050	0.35	0.28
		Back	0.343	0.173	0.050	0.52	0.39
	LTE Band 66	Front	0.520	0.118	0.050	0.64	0.57
		Back	0.909	0.173	0.050	1.08	0.96
	LTE Band 38	Front	0.308	0.118	0.050	0.43	0.36
		Back	0.350	0.173	0.050	0.52	0.40

Test Engineer: Nick Hu, Yuan Zhao, Jiaying Chang, Yuankai Kong

16. Uncertainty Assessment

Per KDB 865664 D01 SAR measurement 100MHz to 6GHz, when the highest measured 1-g SAR within a frequency band is < 1.5 W/kg and the measured 10-g SAR within a frequency band is < 3.75 W/kg. The expanded SAR measurement uncertainty must be $\leq 30\%$, for a confidence interval of $k = 2$. If these conditions are met, extensive SAR measurement uncertainty analysis described in IEEE Std 1528-2013 is not required in SAR reports submitted for equipment approval. For this device, the highest measured 1-g SAR is less 1.5W/kg and highest measured 10-g SAR is less 3.75W/kg. Therefore, the measurement uncertainty table is not required in this report.

17. References

- [1] FCC 47 CFR Part 2 "Frequency Allocations and Radio Treaty Matters; General Rules and Regulations"
- [2] ANSI/IEEE Std. C95.1-1992, "IEEE Standard for Safety Levels with Respect to Human Exposure to Radio Frequency Electromagnetic Fields, 3 kHz to 300 GHz", September 1992
- [3] IEEE Std. 1528-2013, "IEEE Recommended Practice for Determining the Peak Spatial-Average Specific Absorption Rate (SAR) in the Human Head from Wireless Communications Devices: Measurement Techniques", Sep 2013
- [4] SPEAG DASY System Handbook
- [5] FCC KDB 865664 D01 v01r04, "SAR Measurement Requirements for 100 MHz to 6 GHz", Aug 2015.
- [6] FCC KDB 865664 D02 v01r02, "RF Exposure Compliance Reporting and Documentation Considerations" Oct 2015.
- [7] FCC KDB 447498 D01 v06, "Mobile and Portable Device RF Exposure Procedures and Equipment Authorization Policies", Oct 2015
- [8] FCC KDB 648474 D04 v01r03, "SAR Evaluation Considerations for Wireless Handsets", Oct 2015.
- [9] FCC KDB 248227 D01 v02r02, "SAR Guidance for IEEE 802.11 (WiFi) Transmitters", Oct 2015.
- [10] FCC KDB 616217 D04 v01r02, "SAR Evaluation Considerations for Laptop, Notebook, Netbook and Tablet Computers", Oct 2015
- [11] FCC KDB 941225 D01 v03r01, "3G SAR MEAUREMENT PROCEDURES", Oct 2015
- [12] FCC KDB 941225 D05 v02r05, "SAR Evaluation Considerations for LTE Devices", Dec 2015
- [13] FCC KDB 941225 D06 v02r01, "SAR Evaluation Procedures for Portable Devices with Wireless Router Capabilities", Oct 2015.

-----THE END-----



Appendix A. Plots of System Performance Check

The plots are shown as follows.

System Check_Head_750MHz**DUT: D750V3 - SN:1087**

Communication System: UID 0, CW (0); Frequency: 750 MHz; Duty Cycle: 1:1

Medium: HSL_750 Medium parameters used: $f = 750 \text{ MHz}$; $\sigma = 0.894 \text{ S/m}$; $\epsilon_r = 41.702$; $\rho = 1000 \text{ kg/m}^3$

Ambient Temperature : $23.2 \text{ }^\circ\text{C}$; Liquid Temperature : $22.7 \text{ }^\circ\text{C}$

DASY5 Configuration:

- Probe: ES3DV3 - SN3279; ConvF(6.58, 6.58, 6.58); Calibrated: 2019/3/4
- Sensor-Surface: 3mm (Mechanical Surface Detection)
- Electronics: DAE4 Sn871; Calibrated: 2019/6/27
- Phantom: SAM1; Type: SAM; Serial: TP-1753
- Measurement SW: DASY52, Version 52.10 (1); SEMCAD X Version 14.6.11 (7439)

Pin=250mW/Area Scan (61x61x1): Interpolated grid: $dx=1.500 \text{ mm}$, $dy=1.500 \text{ mm}$

Maximum value of SAR (interpolated) = 2.65 W/kg

Pin=250mW/Zoom Scan (5x5x7)/Cube 0: Measurement grid: $dx=8\text{mm}$, $dy=8\text{mm}$, $dz=5\text{mm}$

Reference Value = 56.01 V/m ; Power Drift = 0.10 dB

Peak SAR (extrapolated) = 3.12 W/kg

SAR(1 g) = 2.14 W/kg ; SAR(10 g) = 1.43 W/kg

Maximum value of SAR (measured) = 2.68 W/kg

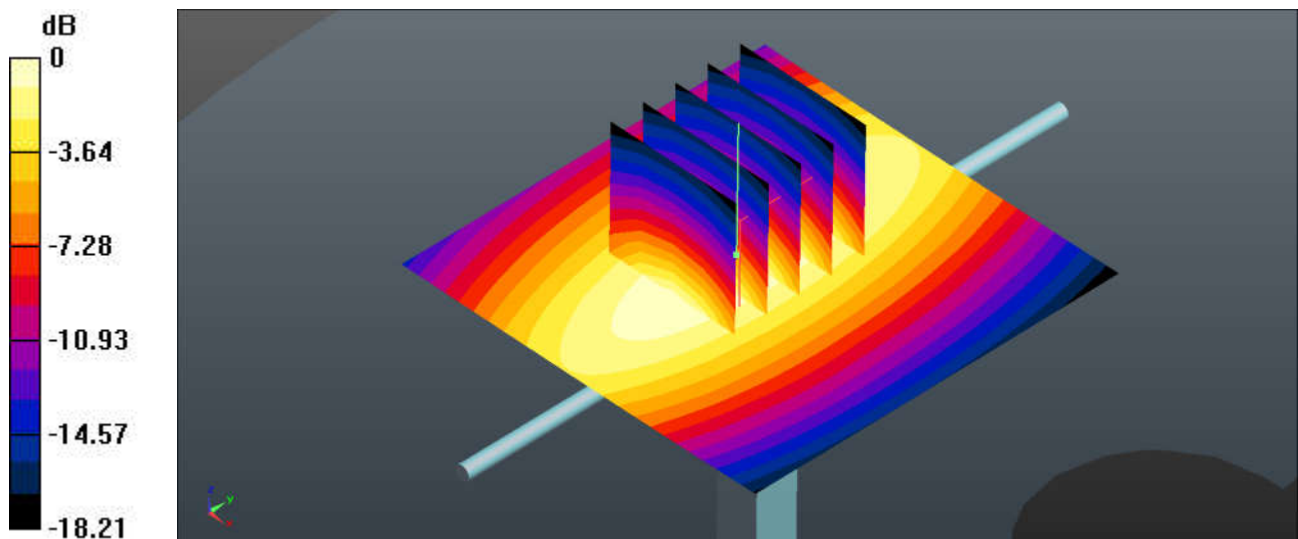

0 dB = 2.65 W/kg = 4.23 dBW/kg

System Check_Head_835MHz**DUT: D835V2 - SN:4d151**

Communication System: UID 0, CW (0); Frequency: 835 MHz; Duty Cycle: 1:1

Medium: HSL_850 Medium parameters used: $f = 835 \text{ MHz}$; $\sigma = 0.901 \text{ S/m}$; $\epsilon_r = 41.239$; $\rho = 1000 \text{ kg/m}^3$

Ambient Temperature : $23.2 \text{ }^\circ\text{C}$; Liquid Temperature : $22.8 \text{ }^\circ\text{C}$

DASY5 Configuration:

- Probe: ES3DV3 - SN3279; ConvF(6.38, 6.38, 6.38); Calibrated: 2019/3/4
- Sensor-Surface: 3mm (Mechanical Surface Detection)
- Electronics: DAE4 Sn871; Calibrated: 2019/6/27
- Phantom: SAM1; Type: SAM; Serial: TP-1753
- Measurement SW: DASY52, Version 52.10 (1); SEMCAD X Version 14.6.11 (7439)

Pin=250mW/Area Scan (61x61x1): Interpolated grid: $dx=1.500 \text{ mm}$, $dy=1.500 \text{ mm}$

Maximum value of SAR (interpolated) = 3.15 W/kg

Pin=250mW/Zoom Scan (5x5x7)/Cube 0: Measurement grid: $dx=8\text{mm}$, $dy=8\text{mm}$, $dz=5\text{mm}$

Reference Value = 58.46 V/m ; Power Drift = 0.07 dB

Peak SAR (extrapolated) = 3.59 W/kg

SAR(1 g) = 2.37 W/kg ; SAR(10 g) = 1.55 W/kg

Maximum value of SAR (measured) = 3.19 W/kg

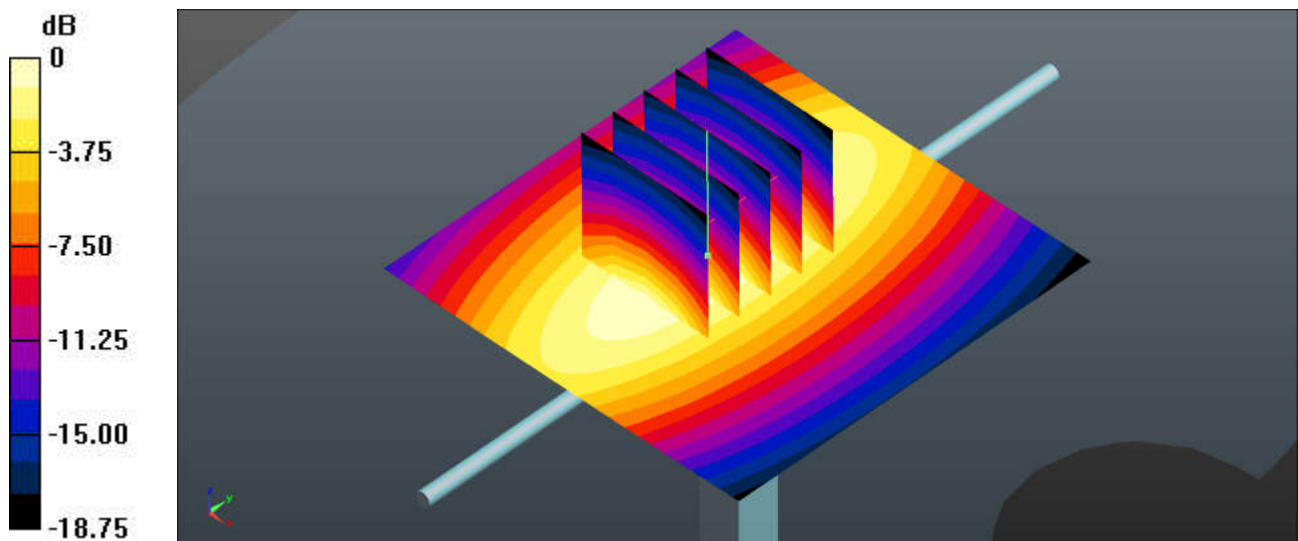

0 dB = 3.15 W/kg = 4.98 dBW/kg

System Check_Head_1750MHz**DUT: D1750V2 - SN:1090**

Communication System: UID 0, CW (0); Frequency: 1750 MHz; Duty Cycle: 1:1

Medium: HSL_1750 Medium parameters used: $f = 1750$ MHz; $\sigma = 1.357$ S/m; $\epsilon_r = 39.061$; $\rho = 1000$ kg/m³

Ambient Temperature : 23.2 °C; Liquid Temperature : 22.8 °C

DASY5 Configuration:

- Probe: ES3DV3 - SN3279; ConvF(5.59, 5.59, 5.59); Calibrated: 2019/3/4
- Sensor-Surface: 3mm (Mechanical Surface Detection)
- Electronics: DAE4 Sn871; Calibrated: 2019/6/27
- Phantom: SAM2; Type: SAM; Serial: TP-1754
- Measurement SW: DASY52, Version 52.10 (1); SEMCAD X Version 14.6.11 (7439)

Pin=250mW/Area Scan (61x61x1): Interpolated grid: dx=1.500 mm, dy=1.500 mm

Maximum value of SAR (interpolated) = 14.3 W/kg

Pin=250mW/Zoom Scan (5x5x7)/Cube 0: Measurement grid: dx=8mm, dy=8mm, dz=5mm

Reference Value = 101.0 V/m; Power Drift = -0.01 dB

Peak SAR (extrapolated) = 17.0 W/kg

SAR(1 g) = 9.24 W/kg; SAR(10 g) = 4.9 W/kg

Maximum value of SAR (measured) = 14.2 W/kg

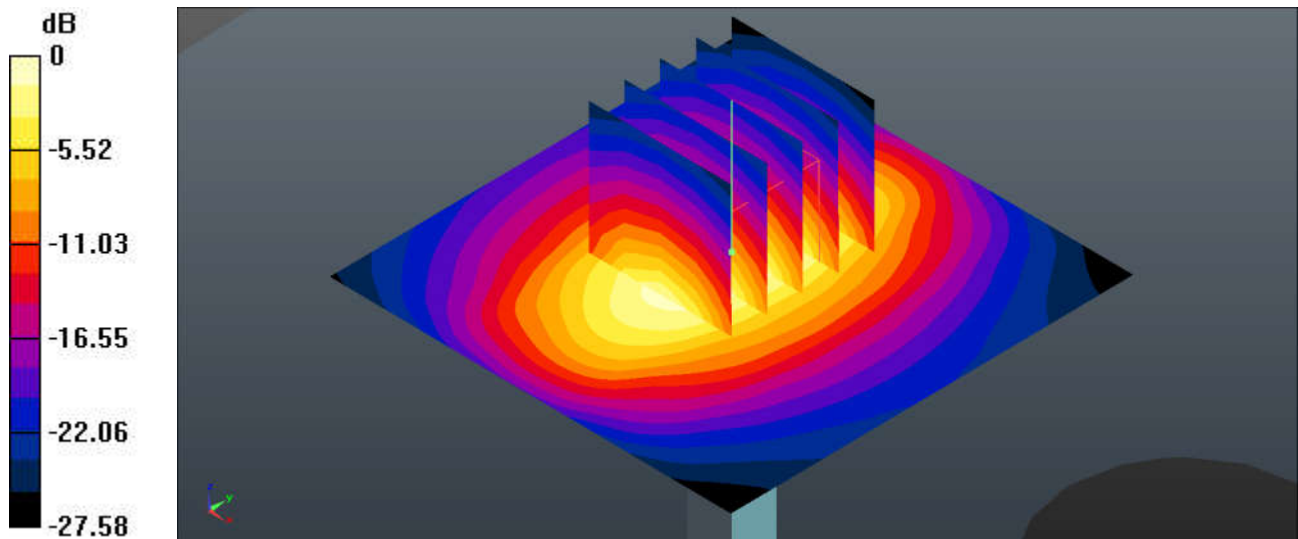

0 dB = 14.3 W/kg = 11.55 dBW/kg

System Check_Head_1900MHz**DUT: D1900V2 - SN:5d170**

Communication System: UID 0, CW (0); Frequency: 1900 MHz; Duty Cycle: 1:1

Medium: HSL_1900 Medium parameters used: $f = 1900$ MHz; $\sigma = 1.397$ S/m; $\epsilon_r = 39.033$; $\rho = 1000$ kg/m³

Ambient Temperature : 23.2 °C; Liquid Temperature : 22.9 °C

DASY5 Configuration:

- Probe: ES3DV3 - SN3279; ConvF(5.35, 5.35, 5.35); Calibrated: 2019/3/4
- Sensor-Surface: 3mm (Mechanical Surface Detection)
- Electronics: DAE4 Sn871; Calibrated: 2019/6/27
- Phantom: SAM2; Type: SAM; Serial: TP-1754
- Measurement SW: DASY52, Version 52.10 (1); SEMCAD X Version 14.6.11 (7439)

Pin=250mW/Area Scan (61x61x1): Interpolated grid: dx=1.500 mm, dy=1.500 mm

Maximum value of SAR (interpolated) = 15.3 W/kg

Pin=250mW/Zoom Scan (5x5x7)/Cube 0: Measurement grid: dx=8mm, dy=8mm, dz=5mm

Reference Value = 85.29 V/m; Power Drift = -0.08 dB

Peak SAR (extrapolated) = 18.9 W/kg

SAR(1 g) = 9.89 W/kg; SAR(10 g) = 5.05 W/kg

Maximum value of SAR (measured) = 14.3 W/kg

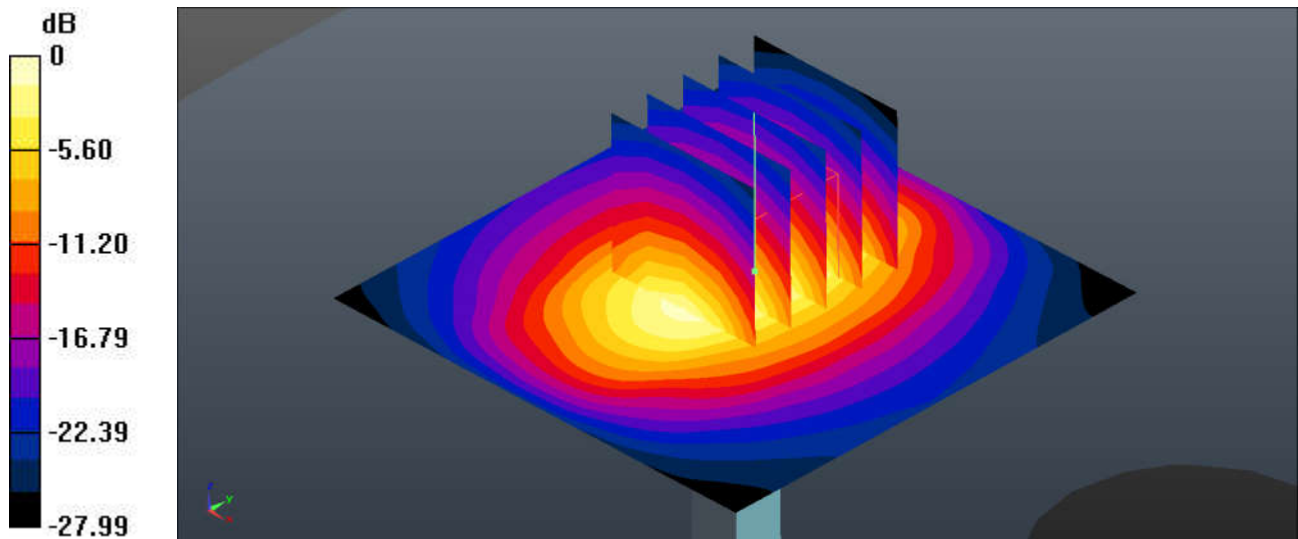

0 dB = 15.3 W/kg = 11.85 dBW/kg

System Check_Head_2450MHz**DUT: D2450V2 - SN:908**

Communication System: UID 0, CW (0); Frequency: 2450 MHz; Duty Cycle: 1:1

Medium: HSL_2450 Medium parameters used: $f = 2450$ MHz; $\sigma = 1.859$ S/m; $\epsilon_r = 38.521$; $\rho = 1000$ kg/m³

Ambient Temperature : 23.1 °C; Liquid Temperature : 22.6 °C

DASY5 Configuration:

- Probe: ES3DV3 - SN3279; ConvF(4.77, 4.77, 4.77); Calibrated: 2019/3/4
- Sensor-Surface: 3mm (Mechanical Surface Detection)
- Electronics: DAE4 Sn871; Calibrated: 2019/6/27
- Phantom: SAM2; Type: SAM; Serial: TP-1754
- Measurement SW: DASY52, Version 52.10 (1); SEMCAD X Version 14.6.11 (7439)

Pin=250mW/Area Scan (71x71x1): Interpolated grid: dx=1.200 mm, dy=1.200 mm

Maximum value of SAR (interpolated) = 21.4 W/kg

Pin=250mW/Zoom Scan (7x7x7)/Cube 0: Measurement grid: dx=5mm, dy=5mm, dz=5mm

Reference Value = 73.06 V/m; Power Drift = 0.02 dB

Peak SAR (extrapolated) = 28.4 W/kg

SAR(1 g) = 13.1 W/kg; SAR(10 g) = 5.92 W/kg

Maximum value of SAR (measured) = 20.4 W/kg

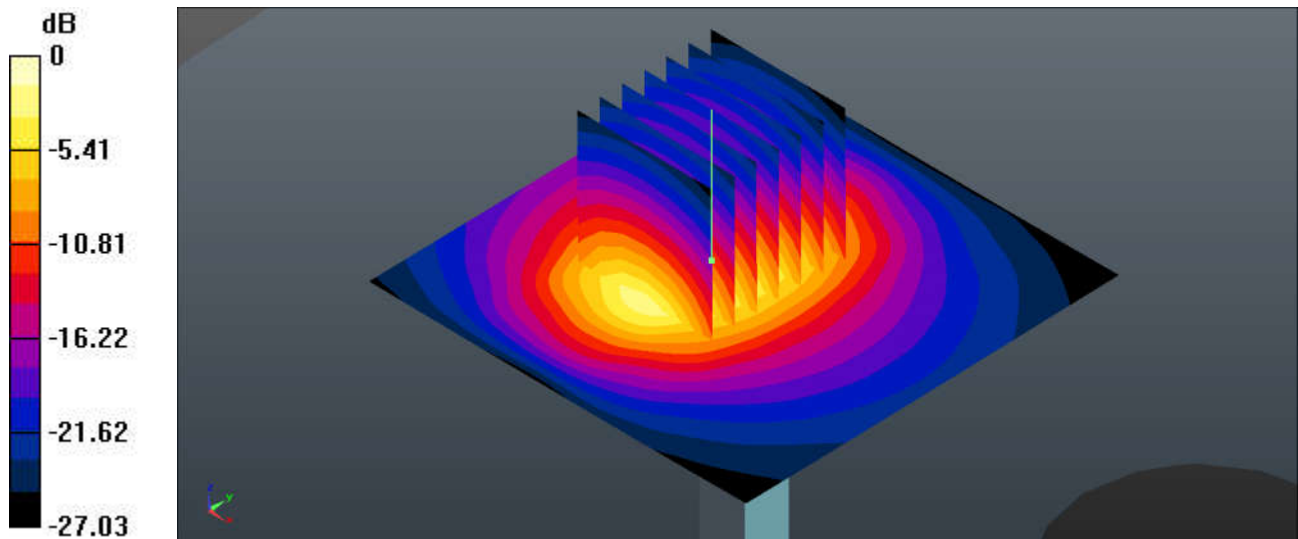

0 dB = 21.4 W/kg = 13.30 dBW/kg

System Check_Head_2600MHz**DUT: D2600V2 - SN:1078**

Communication System: UID 0, CW (0); Frequency: 2600 MHz; Duty Cycle: 1:1

Medium: HSL_2600 Medium parameters used: $f = 2600$ MHz; $\sigma = 2.023$ S/m; $\epsilon_r = 37.784$; $\rho = 1000$ kg/m³

Ambient Temperature : 23.1 °C; Liquid Temperature : 22.9 °C

DASY5 Configuration:

- Probe: ES3DV3 - SN3279; ConvF(4.58, 4.58, 4.58); Calibrated: 2019/3/4
- Sensor-Surface: 3mm (Mechanical Surface Detection)
- Electronics: DAE4 Sn871; Calibrated: 2019/6/27
- Phantom: SAM2; Type: SAM; Serial: TP-1754
- Measurement SW: DASY52, Version 52.10 (1); SEMCAD X Version 14.6.11 (7439)

Pin=250mW/Area Scan (71x71x1): Interpolated grid: dx=1.200 mm, dy=1.200 mm

Maximum value of SAR (interpolated) = 24.4 W/kg

Pin=250mW/Zoom Scan (7x7x7)/Cube 0: Measurement grid: dx=5mm, dy=5mm, dz=5mm

Reference Value = 76.37 V/m; Power Drift = 0.09 dB

Peak SAR (extrapolated) = 33.1 W/kg

SAR(1 g) = 14.7 W/kg; SAR(10 g) = 6.41 W/kg

Maximum value of SAR (measured) = 23.6 W/kg

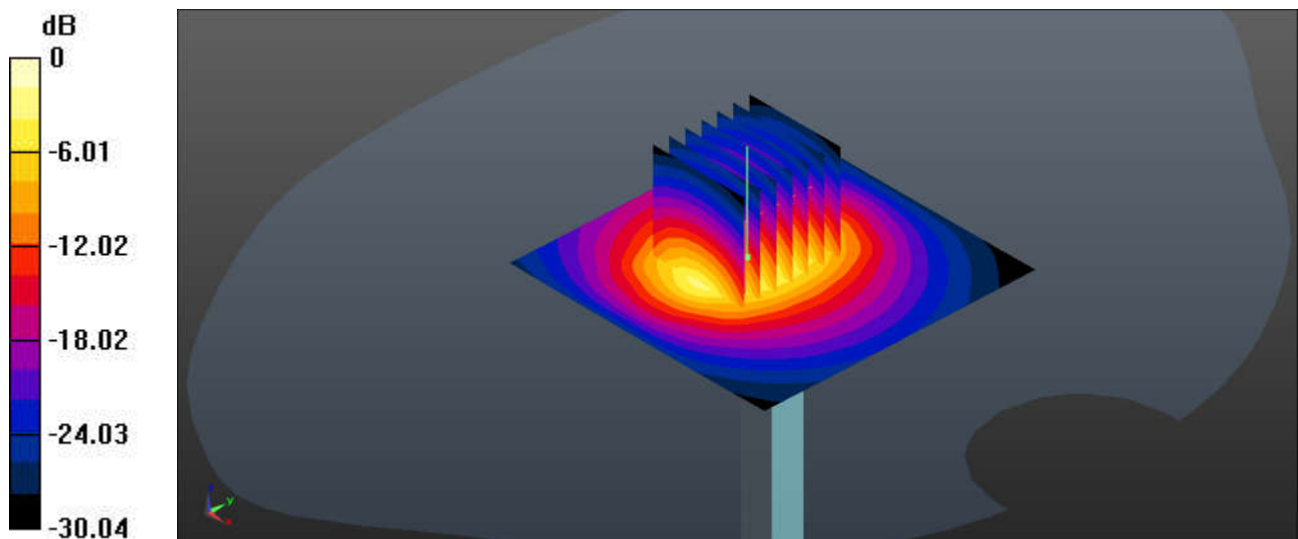

0 dB = 24.4 W/kg = 13.87 dBW/kg



Appendix B. Plots of High SAR Measurement

The plots are shown as follows.

01_GSM 850_GPRS 4 Tx slots_Left Cheek_0mm_Ch128

Communication System: UID 0, GSM850 (0); Frequency: 824.2 MHz; Duty Cycle: 1:2.08

Medium: HSL_850 Medium parameters used: $f = 824.2$ MHz; $\sigma = 0.891$ S/m; $\epsilon_r = 41.375$; $\rho = 1000$ kg/m³

Ambient Temperature : 23.2 °C; Liquid Temperature : 22.8 °C

DASY5 Configuration:

- Probe: ES3DV3 - SN3279; ConvF(6.38, 6.38, 6.38); Calibrated: 2019/3/4
- Sensor-Surface: 3mm (Mechanical Surface Detection)
- Electronics: DAE4 Sn871; Calibrated: 2019/6/27
- Phantom: SAM1; Type: SAM; Serial: TP-1753
- Measurement SW: DASY52, Version 52.10 (1); SEMCAD X Version 14.6.11 (7439)

Ch128/Area Scan (71x81x1): Interpolated grid: dx=1.500 mm, dy=1.500 mm

Maximum value of SAR (interpolated) = 0.336 W/kg

Ch128/Zoom Scan (6x5x7)/Cube 0: Measurement grid: dx=8mm, dy=8mm, dz=5mm

Reference Value = 6.124 V/m; Power Drift = -0.01 dB

Peak SAR (extrapolated) = 0.389 W/kg

SAR(1 g) = 0.301 W/kg; SAR(10 g) = 0.227 W/kg

Maximum value of SAR (measured) = 0.331 W/kg

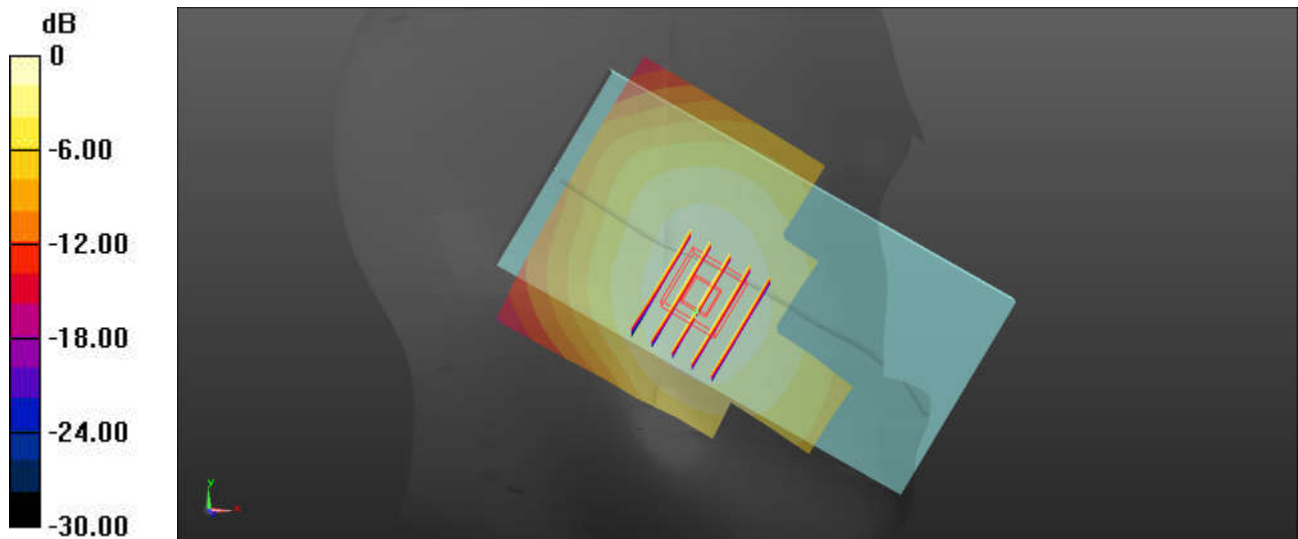

0 dB = 0.336 W/kg = -4.74 dBW/kg

02_GSM1900_GPRS 4 Tx slots_Left Cheek_0mm_Ch810

Communication System: UID 0, PCS (0); Frequency: 1909.8 MHz; Duty Cycle: 1:2.08

Medium: HSL_1900 Medium parameters used: $f = 1910$ MHz; $\sigma = 1.408$ S/m; $\epsilon_r = 38.992$; $\rho = 1000$ kg/m³

Ambient Temperature : 23.2 °C; Liquid Temperature : 22.9 °C

DASY5 Configuration:

- Probe: ES3DV3 - SN3279; ConvF(5.35, 5.35, 5.35); Calibrated: 2019/3/4
- Sensor-Surface: 3mm (Mechanical Surface Detection)
- Electronics: DAE4 Sn871; Calibrated: 2019/6/27
- Phantom: SAM2; Type: SAM; Serial: TP-1754
- Measurement SW: DASY52, Version 52.10 (1); SEMCAD X Version 14.6.11 (7439)

Ch810/Area Scan (81x71x1): Interpolated grid: dx=1.500 mm, dy=1.500 mm

Maximum value of SAR (interpolated) = 0.193 W/kg

Ch810/Zoom Scan (8x6x7)/Cube 0: Measurement grid: dx=8mm, dy=8mm, dz=5mm

Reference Value = 5.433 V/m; Power Drift = -0.07 dB

Peak SAR (extrapolated) = 0.246 W/kg

SAR(1 g) = 0.158 W/kg; SAR(10 g) = 0.099 W/kg

Maximum value of SAR (measured) = 0.181 W/kg

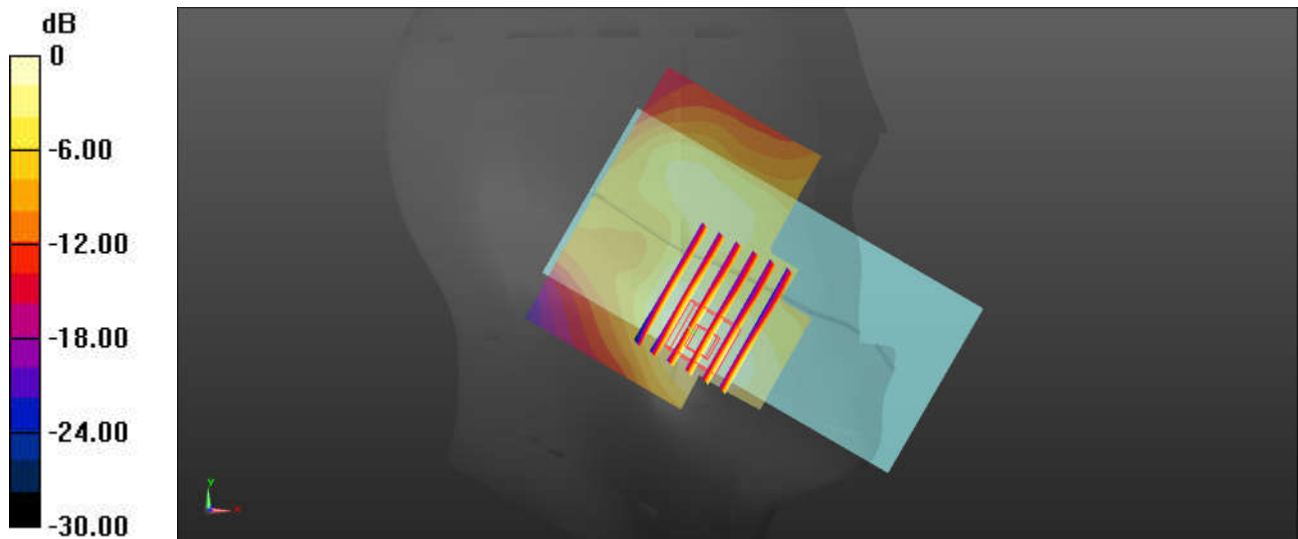

0 dB = 0.193 W/kg = -7.14 dBW/kg

03_WCDMA V_RMC 12.2Kbps_Left Cheek_0mm_Ch4233

Communication System: UID 0, WCDMA (0); Frequency: 846.6 MHz; Duty Cycle: 1:1
Medium: HSL_850 Medium parameters used: $f = 847$ MHz; $\sigma = 0.913$ S/m; $\epsilon_r = 41.1$; $\rho = 1000$ kg/m³
Ambient Temperature : 23.2 °C; Liquid Temperature : 22.8 °C

DASY5 Configuration:

- Probe: ES3DV3 - SN3279; ConvF(6.38, 6.38, 6.38); Calibrated: 2019/3/4
- Sensor-Surface: 3mm (Mechanical Surface Detection)
- Electronics: DAE4 Sn871; Calibrated: 2019/6/27
- Phantom: SAM1; Type: SAM; Serial: TP-1753
- Measurement SW: DASY52, Version 52.10 (1); SEMCAD X Version 14.6.11 (7439)

Ch4233/Area Scan (71x81x1): Interpolated grid: dx=1.500 mm, dy=1.500 mm

Maximum value of SAR (interpolated) = 0.247 W/kg

Ch4233/Zoom Scan (6x5x7)/Cube 0: Measurement grid: dx=8mm, dy=8mm, dz=5mm

Reference Value = 5.367 V/m; Power Drift = -0.03 dB

Peak SAR (extrapolated) = 0.297 W/kg

SAR(1 g) = 0.224 W/kg; SAR(10 g) = 0.167 W/kg

Maximum value of SAR (measured) = 0.249 W/kg

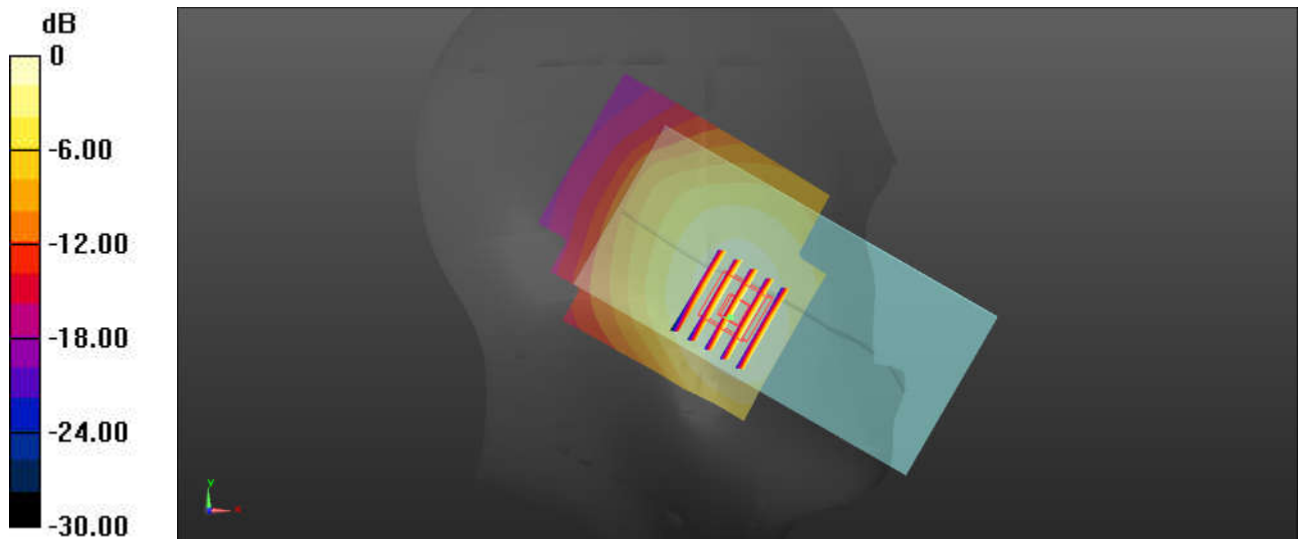

0 dB = 0.247 W/kg = -6.07 dBW/kg

04_WCDMA IV_RMC 12.2Kbps_Left Cheek_0mm_Ch1513

Communication System: UID 0, WCDMA (0); Frequency: 1752.6 MHz; Duty Cycle: 1:1

Medium: HSL_1750 Medium parameters used: $f = 1753$ MHz; $\sigma = 1.36$ S/m; $\epsilon_r = 39.048$; $\rho = 1000$ kg/m³

Ambient Temperature : 23.2 °C; Liquid Temperature : 22.8 °C

DASY5 Configuration:

- Probe: ES3DV3 - SN3279; ConvF(5.59, 5.59, 5.59); Calibrated: 2019/3/4
- Sensor-Surface: 3mm (Mechanical Surface Detection)
- Electronics: DAE4 Sn871; Calibrated: 2019/6/27
- Phantom: SAM2; Type: SAM; Serial: TP-1754
- Measurement SW: DASY52, Version 52.10 (1); SEMCAD X Version 14.6.11 (7439)

Ch1513/Area Scan (71x81x1): Interpolated grid: dx=1.500 mm, dy=1.500 mm

Maximum value of SAR (interpolated) = 0.197 W/kg

Ch1513/Zoom Scan (5x5x7)/Cube 0: Measurement grid: dx=8mm, dy=8mm, dz=5mm

Reference Value = 4.333 V/m; Power Drift = -0.06 dB

Peak SAR (extrapolated) = 0.263 W/kg

SAR(1 g) = 0.172 W/kg; SAR(10 g) = 0.108 W/kg

Maximum value of SAR (measured) = 0.198 W/kg

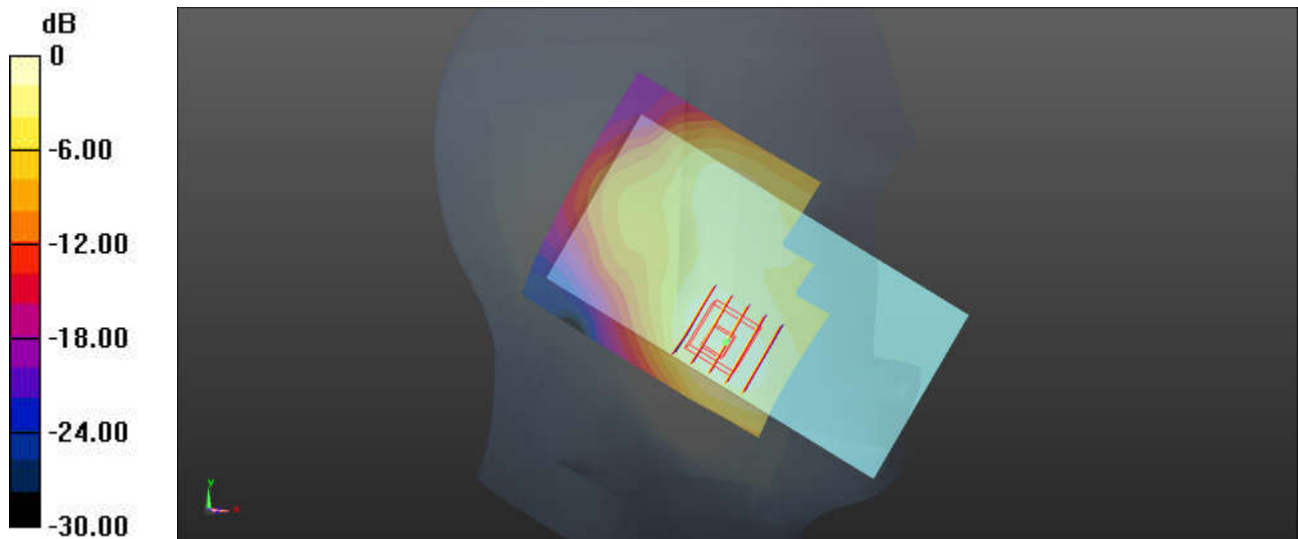

0 dB = 0.197 W/kg = -7.06 dBW/kg

05_WCDMA II_RMC 12.2Kbps_Left Cheek_0mm_Ch9538

Communication System: UID 0, WCDMA (0); Frequency: 1907.6 MHz; Duty Cycle: 1:1
Medium: HSL_1900 Medium parameters used: $f = 1908$ MHz; $\sigma = 1.406$ S/m; $\epsilon_r = 39.002$; $\rho = 1000$ kg/m³
Ambient Temperature : 23.2 °C; Liquid Temperature : 22.9 °C

DASY5 Configuration:

- Probe: ES3DV3 - SN3279; ConvF(5.35, 5.35, 5.35); Calibrated: 2019/3/4
- Sensor-Surface: 3mm (Mechanical Surface Detection)
- Electronics: DAE4 Sn871; Calibrated: 2019/6/27
- Phantom: SAM2; Type: SAM; Serial: TP-1754
- Measurement SW: DASY52, Version 52.10 (1); SEMCAD X Version 14.6.11 (7439)

Ch9538/Area Scan (71x81x1): Interpolated grid: dx=1.500 mm, dy=1.500 mm

Maximum value of SAR (interpolated) = 0.215 W/kg

Ch9538/Zoom Scan (5x5x7)/Cube 0: Measurement grid: dx=8mm, dy=8mm, dz=5mm

Reference Value = 5.689 V/m; Power Drift = -0.06 dB

Peak SAR (extrapolated) = 0.269 W/kg

SAR(1 g) = 0.175 W/kg; SAR(10 g) = 0.110 W/kg

Maximum value of SAR (measured) = 0.204 W/kg

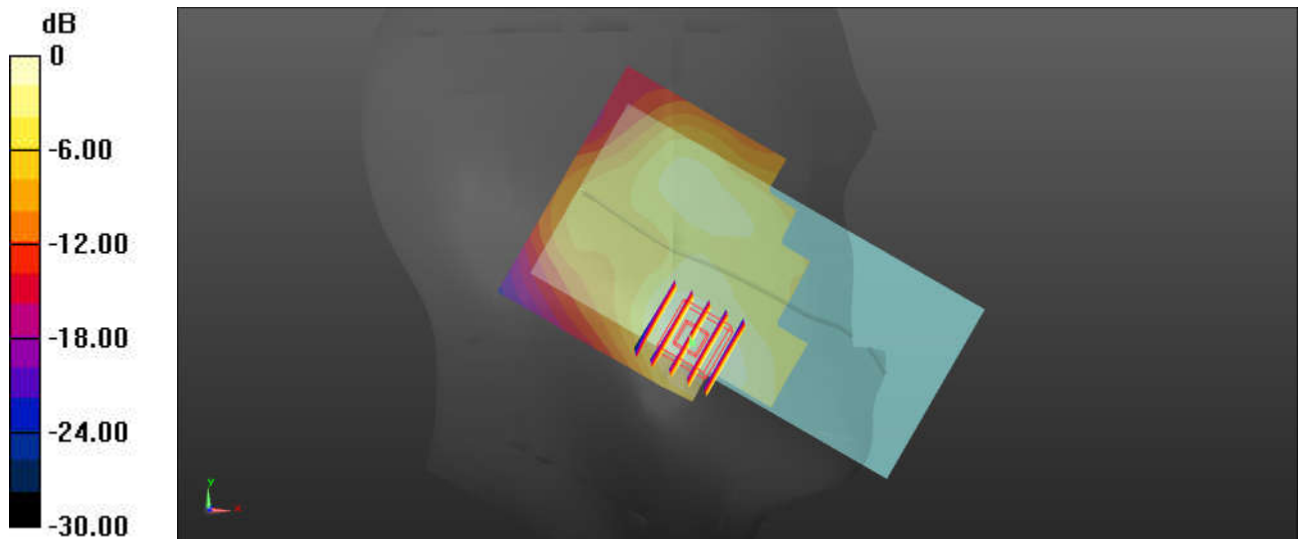

06_LTE Band 12_10M_QPSK_1RB_25Offset_Right Cheek_0mm_Ch23095

Communication System: UID 0, LTE-FDD (0); Frequency: 707.5 MHz; Duty Cycle: 1:1
Medium: HSL_750 Medium parameters used: $f = 707.5$ MHz; $\sigma = 0.852$ S/m; $\epsilon_r = 42.279$; $\rho = 1000$ kg/m³
Ambient Temperature : 23.2 °C; Liquid Temperature : 22.7 °C

DASY5 Configuration:

- Probe: ES3DV3 - SN3279; ConvF(6.58, 6.58, 6.58); Calibrated: 2019/3/4
- Sensor-Surface: 3mm (Mechanical Surface Detection)
- Electronics: DAE4 Sn871; Calibrated: 2019/6/27
- Phantom: SAM1; Type: SAM; Serial: TP-1753
- Measurement SW: DASY52, Version 52.10 (1); SEMCAD X Version 14.6.11 (7439)

Ch23095/Area Scan (71x101x1): Interpolated grid: dx=1.500 mm, dy=1.500 mm

Maximum value of SAR (interpolated) = 0.217 W/kg

Ch23095/Zoom Scan (6x5x7)/Cube 0: Measurement grid: dx=8mm, dy=8mm, dz=5mm

Reference Value = 4.828 V/m; Power Drift = -0.10 dB

Peak SAR (extrapolated) = 0.243 W/kg

SAR(1 g) = 0.201 W/kg; SAR(10 g) = 0.162 W/kg

Maximum value of SAR (measured) = 0.216 W/kg

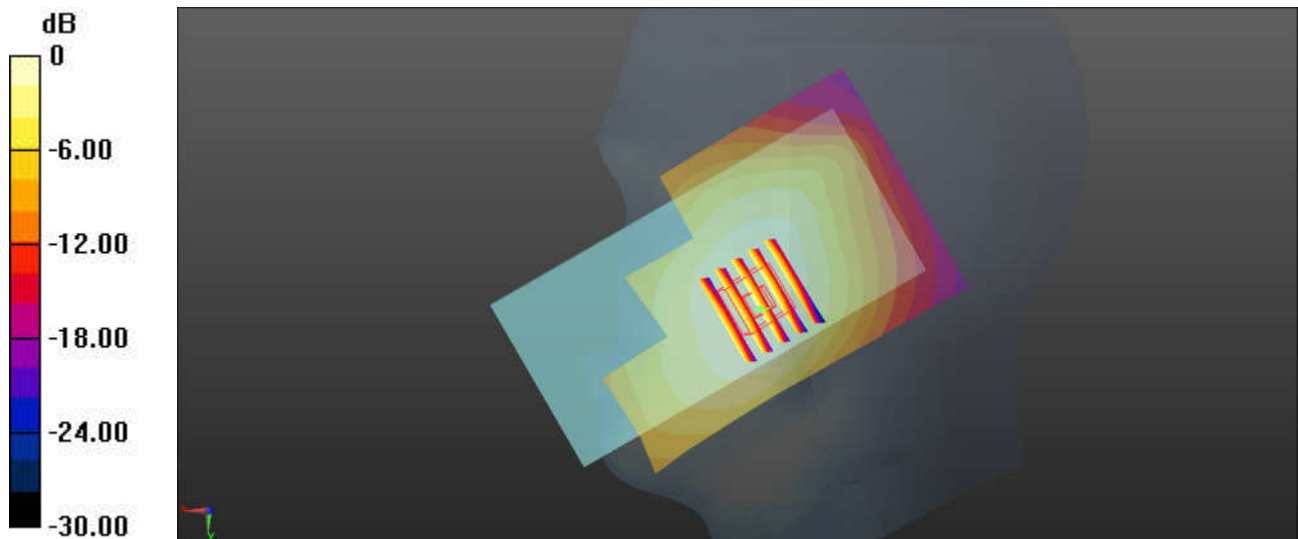

0 dB = 0.217 W/kg = -6.64 dBW/kg

07_LTE Band 13_10M_QPSK_1RB_25Offset_Right Cheek_0mm_Ch23230

Communication System: UID 0, LTE-FDD (0); Frequency: 782 MHz; Duty Cycle: 1:1

Medium: HSL_750 Medium parameters used: $f = 782 \text{ MHz}$; $\sigma = 0.923 \text{ S/m}$; $\epsilon_r = 41.303$; $\rho = 1000 \text{ kg/m}^3$

Ambient Temperature : $23.2 \text{ }^\circ\text{C}$; Liquid Temperature : $22.7 \text{ }^\circ\text{C}$

DASY5 Configuration:

- Probe: ES3DV3 - SN3279; ConvF(6.58, 6.58, 6.58); Calibrated: 2019/3/4
- Sensor-Surface: 3mm (Mechanical Surface Detection)
- Electronics: DAE4 Sn871; Calibrated: 2019/6/27
- Phantom: SAM1; Type: SAM; Serial: TP-1753
- Measurement SW: DASY52, Version 52.10 (1); SEMCAD X Version 14.6.11 (7439)

Ch23230/Area Scan (71x121x1): Interpolated grid: $dx=1.500 \text{ mm}$, $dy=1.500 \text{ mm}$

Maximum value of SAR (interpolated) = 0.181 W/kg

Ch23230/Zoom Scan (5x5x7)/Cube 0: Measurement grid: $dx=8\text{mm}$, $dy=8\text{mm}$, $dz=5\text{mm}$

Reference Value = 3.956 V/m ; Power Drift = 0.07 dB

Peak SAR (extrapolated) = 0.203 W/kg

SAR(1 g) = 0.165 W/kg ; SAR(10 g) = 0.129 W/kg

Maximum value of SAR (measured) = 0.179 W/kg

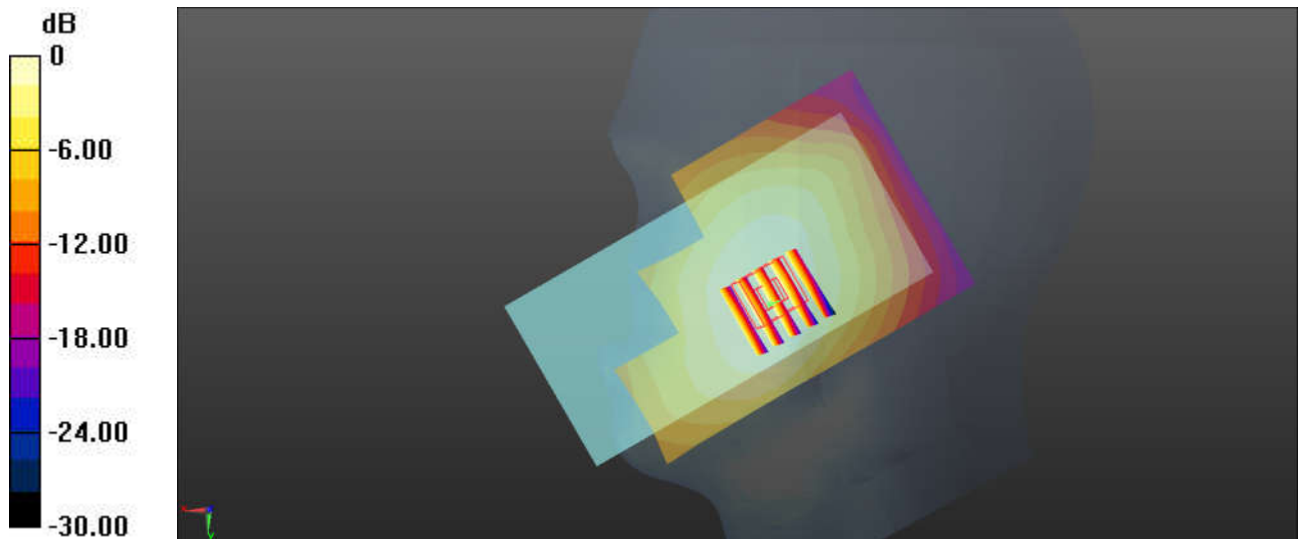

$0 \text{ dB} = 0.181 \text{ W/kg} = -7.42 \text{ dBW/kg}$

08_LTE Band 5_10M_QPSK_1RB_25Offset_Right Cheek_0mm_Ch20525

Communication System: UID 0, LTE-FDD (0); Frequency: 836.5 MHz; Duty Cycle: 1:1
Medium: HSL_850 Medium parameters used: $f = 836.5$ MHz; $\sigma = 0.903$ S/m; $\epsilon_r = 41.221$; $\rho = 1000$ kg/m³
Ambient Temperature : 23.2 °C; Liquid Temperature : 22.8 °C

DASY5 Configuration:

- Probe: ES3DV3 - SN3279; ConvF(6.38, 6.38, 6.38); Calibrated: 2019/3/4
- Sensor-Surface: 3mm (Mechanical Surface Detection)
- Electronics: DAE4 Sn871; Calibrated: 2019/6/27
- Phantom: SAM1; Type: SAM; Serial: TP-1753
- Measurement SW: DASY52, Version 52.10 (1); SEMCAD X Version 14.6.11 (7439)

Ch20525/Area Scan (71x121x1): Interpolated grid: $dx=1.500$ mm, $dy=1.500$ mm

Maximum value of SAR (interpolated) = 0.228 W/kg

Ch20525/Zoom Scan (6x5x7)/Cube 0: Measurement grid: $dx=8$ mm, $dy=8$ mm, $dz=5$ mm

Reference Value = 4.233 V/m; Power Drift = 0.07 dB

Peak SAR (extrapolated) = 0.255 W/kg

SAR(1 g) = 0.206 W/kg; SAR(10 g) = 0.159 W/kg

Maximum value of SAR (measured) = 0.223 W/kg

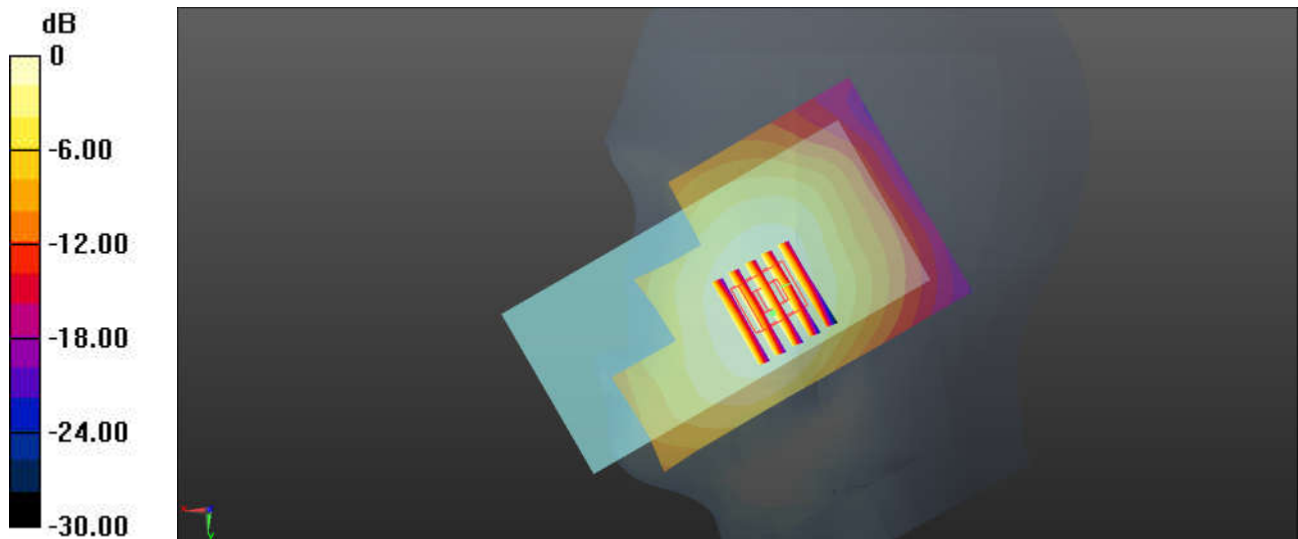

0 dB = 0.228 W/kg = -6.42 dBW/kg

09_LTE Band 66_20M_QPSK_1RB_0Offset_Left Cheek_0mm_Ch132322

Communication System: UID 0, LTE-FDD (0); Frequency: 1745 MHz; Duty Cycle: 1:1
Medium: HSL_1750 Medium parameters used: $f = 1745$ MHz; $\sigma = 1.351$ S/m; $\epsilon_r = 39.084$; $\rho = 1000$ kg/m³
Ambient Temperature : 23.2 °C; Liquid Temperature : 22.8 °C

DASY5 Configuration:

- Probe: ES3DV3 - SN3279; ConvF(5.59, 5.59, 5.59); Calibrated: 2019/3/4
- Sensor-Surface: 3mm (Mechanical Surface Detection)
- Electronics: DAE4 Sn871; Calibrated: 2019/6/27
- Phantom: SAM2; Type: SAM; Serial: TP-1754
- Measurement SW: DASY52, Version 52.10 (1); SEMCAD X Version 14.6.11 (7439)

Ch132322/Area Scan (71x81x1): Interpolated grid: dx=1.500 mm, dy=1.500 mm

Maximum value of SAR (interpolated) = 0.264 W/kg

Ch132322/Zoom Scan (5x5x7)/Cube 0: Measurement grid: dx=8mm, dy=8mm, dz=5mm

Reference Value = 5.446 V/m; Power Drift = 0.03 dB

Peak SAR (extrapolated) = 0.317 W/kg

SAR(1 g) = 0.220 W/kg; SAR(10 g) = 0.145 W/kg

Maximum value of SAR (measured) = 0.253 W/kg

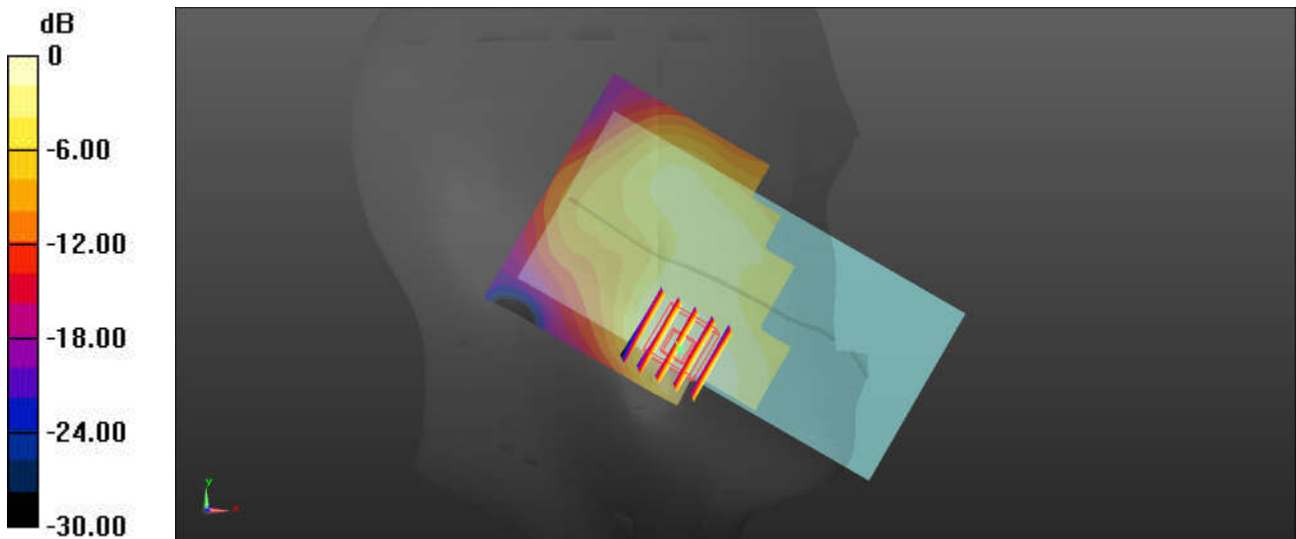

0 dB = 0.264 W/kg = -5.78 dBW/kg

10_LTE Band 2_20M_QPSK_1RB_0Offset_Left Cheek_0mm_Ch18900

Communication System: UID 0, LTE-FDD (0); Frequency: 1880 MHz; Duty Cycle: 1:1
Medium: HSL_1900 Medium parameters used: $f = 1880$ MHz; $\sigma = 1.376$ S/m; $\epsilon_r = 39.136$; $\rho = 1000$ kg/m³
Ambient Temperature : 23.2 °C; Liquid Temperature : 22.9 °C

DASY5 Configuration:

- Probe: ES3DV3 - SN3279; ConvF(5.35, 5.35, 5.35); Calibrated: 2019/3/4
- Sensor-Surface: 3mm (Mechanical Surface Detection)
- Electronics: DAE4 Sn871; Calibrated: 2019/6/27
- Phantom: SAM2; Type: SAM; Serial: TP-1754
- Measurement SW: DASY52, Version 52.10 (1); SEMCAD X Version 14.6.11 (7439)

Ch18900/Area Scan (71x81x1): Interpolated grid: dx=1.500 mm, dy=1.500 mm

Maximum value of SAR (interpolated) = 0.218 W/kg

Ch18900/Zoom Scan (5x5x7)/Cube 0: Measurement grid: dx=8mm, dy=8mm, dz=5mm

Reference Value = 5.412 V/m; Power Drift = -0.09 dB

Peak SAR (extrapolated) = 0.273 W/kg

SAR(1 g) = 0.179 W/kg; SAR(10 g) = 0.114 W/kg

Maximum value of SAR (measured) = 0.209 W/kg

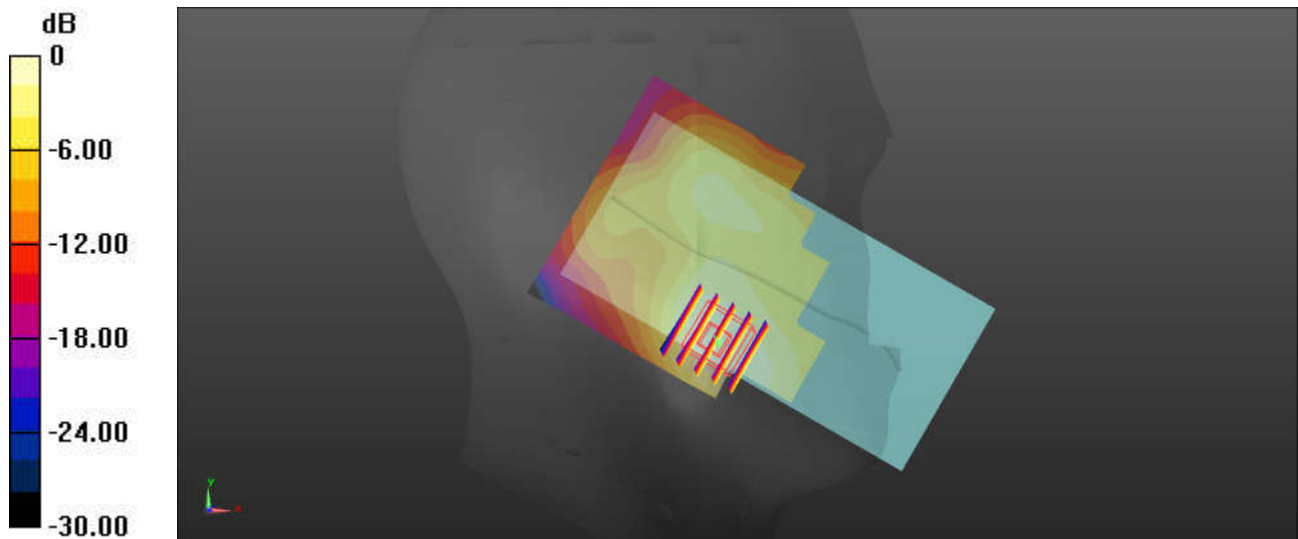

0 dB = 0.218 W/kg = -6.62 dBW/kg

11_LTE Band 7_20M_QPSK_1RB_0Offset_Left Cheek_0mm_Ch21100

Communication System: UID 0, LTE-FDD (0); Frequency: 2535 MHz; Duty Cycle: 1:1
Medium: HSL_2600 Medium parameters used: $f = 2535$ MHz; $\sigma = 1.946$ S/m; $\epsilon_r = 38.035$; $\rho = 1000$ kg/m³
Ambient Temperature : 23.1 °C; Liquid Temperature : 22.9 °C

DASY5 Configuration:

- Probe: ES3DV3 - SN3279; ConvF(4.58, 4.58, 4.58); Calibrated: 2019/3/4
- Sensor-Surface: 3mm (Mechanical Surface Detection)
- Electronics: DAE4 Sn871; Calibrated: 2019/6/27
- Phantom: SAM2; Type: SAM; Serial: TP-1754
- Measurement SW: DASY52, Version 52.10 (1); SEMCAD X Version 14.6.11 (7439)

Ch21100/Area Scan (91x91x1): Interpolated grid: $dx=1.200$ mm, $dy=1.200$ mm

Maximum value of SAR (interpolated) = 0.118 W/kg

Ch21100/Zoom Scan (7x7x7)/Cube 0: Measurement grid: $dx=5$ mm, $dy=5$ mm, $dz=5$ mm

Reference Value = 2.726 V/m; Power Drift = 0.02 dB

Peak SAR (extrapolated) = 0.349 W/kg

SAR(1 g) = 0.107 W/kg; SAR(10 g) = 0.052 W/kg

Maximum value of SAR (measured) = 0.156 W/kg

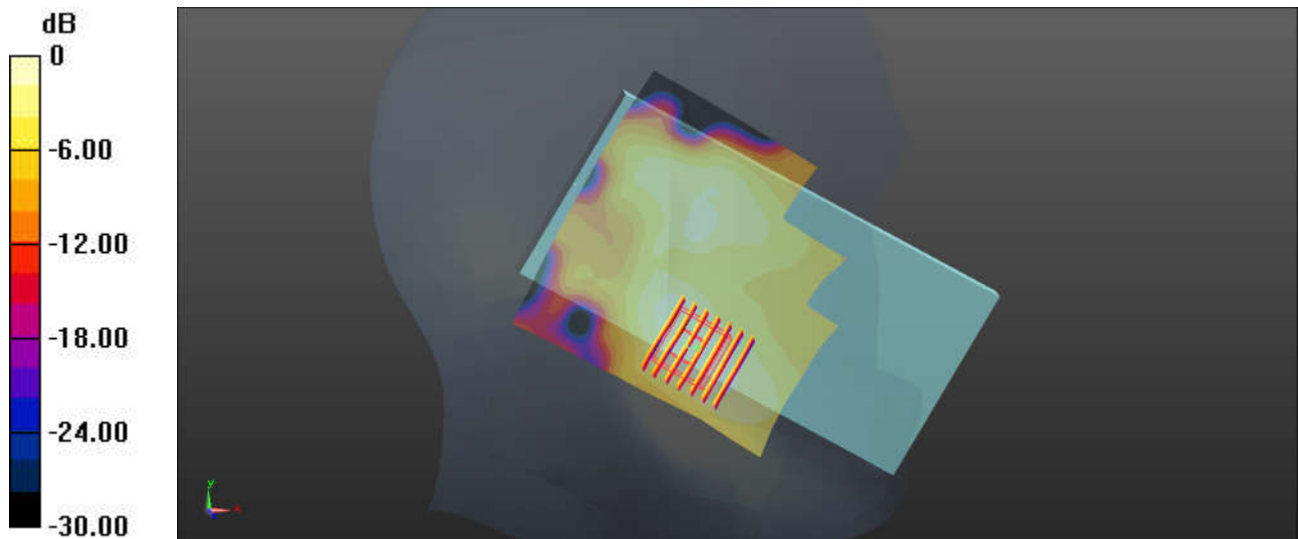

0 dB = 0.118 W/kg = -9.28 dBW/kg

12_LTE Band 38_20M_QPSK_1RB_0Offset_Left Cheek_0mm_Ch38000

Communication System: UID 0, LTE-TDD (0); Frequency: 2595 MHz; Duty Cycle: 1:1.59
Medium: HSL_2600 Medium parameters used: $f = 2595$ MHz; $\sigma = 2.017$ S/m; $\epsilon_r = 37.804$; $\rho = 1000$ kg/m³
Ambient Temperature : 23.1 °C; Liquid Temperature : 22.9 °C

DASY5 Configuration:

- Probe: ES3DV3 - SN3279; ConvF(4.58, 4.58, 4.58); Calibrated: 2019/3/4
- Sensor-Surface: 3mm (Mechanical Surface Detection)
- Electronics: DAE4 Sn871; Calibrated: 2019/6/27
- Phantom: SAM2; Type: SAM; Serial: TP-1754
- Measurement SW: DASY52, Version 52.10 (1); SEMCAD X Version 14.6.11 (7439)

Ch38000/Area Scan (91x91x1): Interpolated grid: $dx=1.200$ mm, $dy=1.200$ mm

Maximum value of SAR (interpolated) = 0.0893 W/kg

Ch38000/Zoom Scan (7x7x7)/Cube 0: Measurement grid: $dx=5$ mm, $dy=5$ mm, $dz=5$ mm

Reference Value = 2.153 V/m; Power Drift = 0.06 dB

Peak SAR (extrapolated) = 0.176 W/kg

SAR(1 g) = 0.073 W/kg; SAR(10 g) = 0.038 W/kg

Maximum value of SAR (measured) = 0.105 W/kg

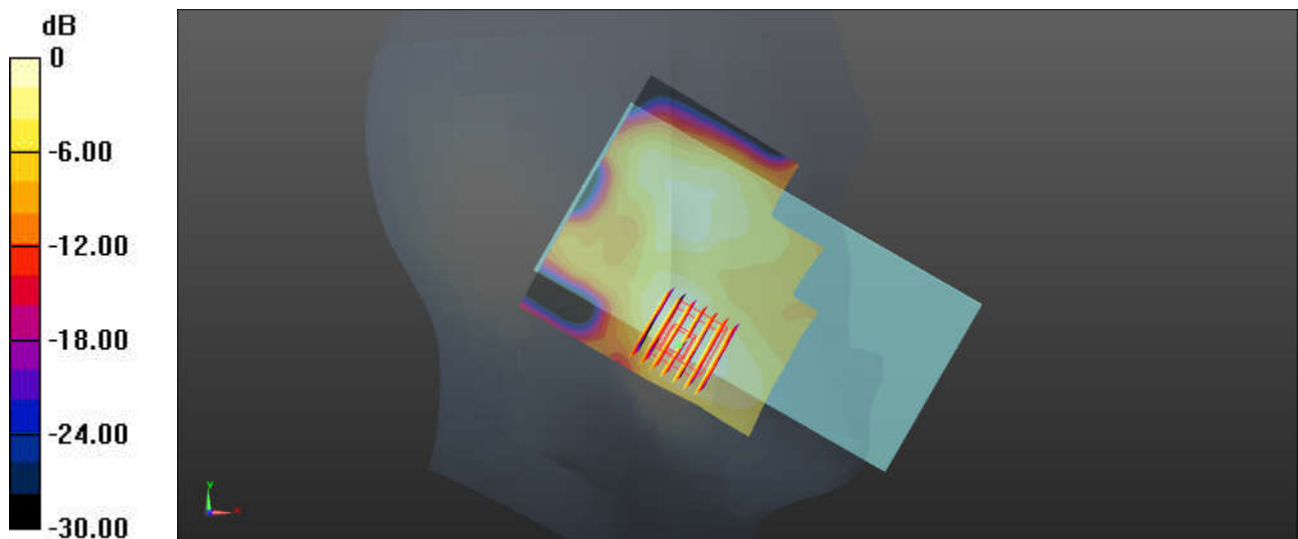

0 dB = 0.0893 W/kg = -10.49 dBW/kg

13_WLAN 2.4GHz_802.11b 1Mbps_Right Cheek_0mm_Ch11

Communication System: UID 0, 802.11b (0); Frequency: 2462 MHz; Duty Cycle: 1:1
Medium: HSL_2450 Medium parameters used: $f = 2462$ MHz; $\sigma = 1.873$ S/m; $\epsilon_r = 38.493$; $\rho = 1000$ kg/m³
Ambient Temperature : 23.1 °C; Liquid Temperature : 22.6 °C

DASY5 Configuration:

- Probe: ES3DV3 - SN3279; ConvF(4.77, 4.77, 4.77); Calibrated: 2019/3/4
- Sensor-Surface: 3mm (Mechanical Surface Detection)
- Electronics: DAE4 Sn871; Calibrated: 2019/6/27
- Phantom: SAM2; Type: SAM; Serial: TP-1754
- Measurement SW: DASY52, Version 52.10 (1); SEMCAD X Version 14.6.11 (7439)

Ch11/Area Scan (91x81x1): Interpolated grid: dx=1.200 mm, dy=1.200 mm

Maximum value of SAR (interpolated) = 0.704 W/kg

Ch11/Zoom Scan (7x7x7)/Cube 0: Measurement grid: dx=5mm, dy=5mm, dz=5mm

Reference Value = 9.036 V/m; Power Drift = 0.03 dB

Peak SAR (extrapolated) = 1.09 W/kg

SAR(1 g) = 0.502 W/kg; SAR(10 g) = 0.243 W/kg

Maximum value of SAR (measured) = 0.647 W/kg

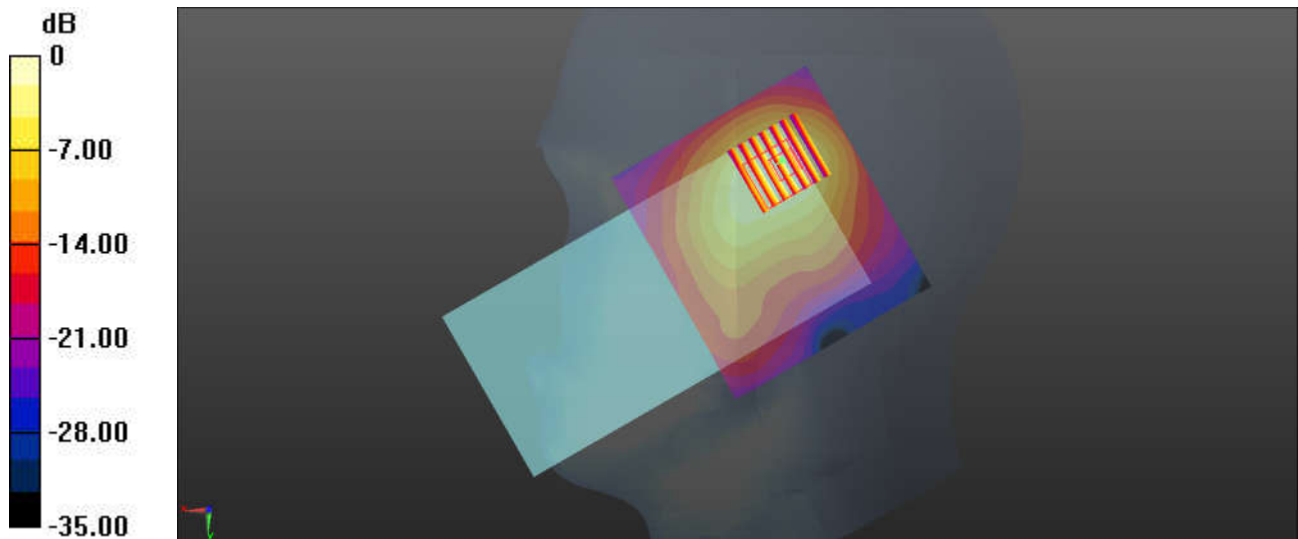

0 dB = 0.704 W/kg = -1.52 dBW/kg

14_ Bluetooth_1Mbps_Right Cheek_0mm_Ch39

Communication System: UID 0, Bluetooth (0); Frequency: 2441 MHz; Duty Cycle: 1:1.30

Medium: HSL_2450 Medium parameters used: $f = 2441$ MHz; $\sigma = 1.847$ S/m; $\epsilon_r = 38.558$; $\rho = 1000$ kg/m³

Ambient Temperature : 23.1 °C; Liquid Temperature : 22.6 °C

DASY5 Configuration:

- Probe: ES3DV3 - SN3279; ConvF(4.77, 4.77, 4.77); Calibrated: 2019/3/4
- Sensor-Surface: 3mm (Mechanical Surface Detection)
- Electronics: DAE4 Sn871; Calibrated: 2019/6/27
- Phantom: SAM2; Type: SAM; Serial: TP-1754
- Measurement SW: DASY52, Version 52.10 (1); SEMCAD X Version 14.6.11 (7439)

Ch39/Area Scan (91x81x1): Interpolated grid: $dx=1.200$ mm, $dy=1.200$ mm

Maximum value of SAR (interpolated) = 0.172 W/kg

Ch39/Zoom Scan (7x7x7)/Cube 0: Measurement grid: $dx=5$ mm, $dy=5$ mm, $dz=5$ mm

Reference Value = 4.107 V/m; Power Drift = 0.08 dB

Peak SAR (extrapolated) = 0.269 W/kg

SAR(1 g) = 0.123 W/kg; SAR(10 g) = 0.060 W/kg

Maximum value of SAR (measured) = 0.160 W/kg

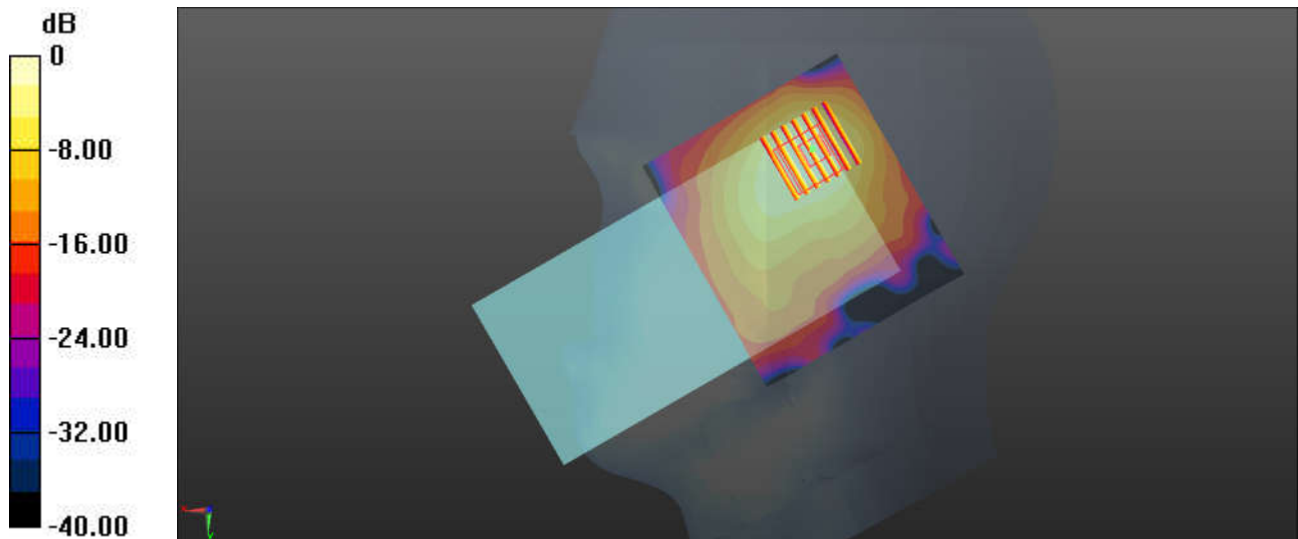

15_GSM 850_GPRS 4 Tx slots_Back_10mm_Ch128

Communication System: UID 0, GSM850 (0); Frequency: 824.2 MHz; Duty Cycle: 1:2.08

Medium: HSL_850 Medium parameters used: $f = 824.2$ MHz; $\sigma = 0.891$ S/m; $\epsilon_r = 41.375$; $\rho = 1000$ kg/m³

Ambient Temperature : 23.2 °C; Liquid Temperature : 22.8 °C

DASY5 Configuration:

- Probe: ES3DV3 - SN3279; ConvF(6.38, 6.38, 6.38); Calibrated: 2019/3/4
- Sensor-Surface: 3mm (Mechanical Surface Detection)
- Electronics: DAE4 Sn871; Calibrated: 2019/6/27
- Phantom: SAM1; Type: SAM; Serial: TP-1753
- Measurement SW: DASY52, Version 52.10 (1); SEMCAD X Version 14.6.11 (7439)

Ch128/Area Scan (71x81x1): Interpolated grid: $dx=1.500$ mm, $dy=1.500$ mm

Maximum value of SAR (interpolated) = 0.598 W/kg

Ch128/Zoom Scan (5x5x7)/Cube 0: Measurement grid: $dx=8$ mm, $dy=8$ mm, $dz=5$ mm

Reference Value = 21.85 V/m; Power Drift = 0.05 dB

Peak SAR (extrapolated) = 0.952 W/kg

SAR(1 g) = 0.490 W/kg; SAR(10 g) = 0.274 W/kg

Maximum value of SAR (measured) = 0.593 W/kg

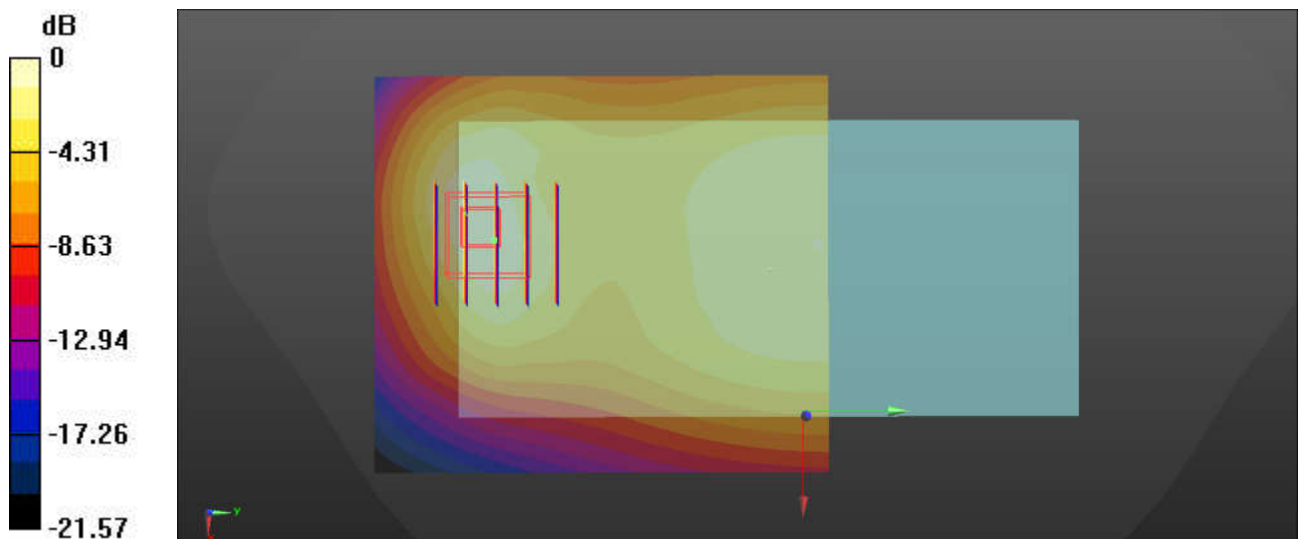

0 dB = 0.598 W/kg = -2.23 dBW/kg

16_GSM1900_GPRS 4 Tx slots_Back_10mm_Ch810

Communication System: UID 0, PCS (0); Frequency: 1909.8 MHz; Duty Cycle: 1:2.08

Medium: HSL_1900 Medium parameters used: $f = 1910$ MHz; $\sigma = 1.408$ S/m; $\epsilon_r = 38.992$; $\rho = 1000$ kg/m³

Ambient Temperature : 23.2 °C; Liquid Temperature : 22.9 °C

DASY5 Configuration:

- Probe: ES3DV3 - SN3279; ConvF(5.35, 5.35, 5.35); Calibrated: 2019/3/4
- Sensor-Surface: 3mm (Mechanical Surface Detection)
- Electronics: DAE4 Sn871; Calibrated: 2019/6/27
- Phantom: SAM2; Type: SAM; Serial: TP-1754
- Measurement SW: DASY52, Version 52.10 (1); SEMCAD X Version 14.6.11 (7439)

Ch810/Area Scan (81x71x1): Interpolated grid: $dx=1.500$ mm, $dy=1.500$ mm

Maximum value of SAR (interpolated) = 0.813 W/kg

Ch810/Zoom Scan (8x6x7)/Cube 0: Measurement grid: $dx=8$ mm, $dy=8$ mm, $dz=5$ mm

Reference Value = 12.31 V/m; Power Drift = -0.01 dB

Peak SAR (extrapolated) = 1.14 W/kg

SAR(1 g) = 0.598 W/kg; SAR(10 g) = 0.325 W/kg

Maximum value of SAR (measured) = 0.757 W/kg

Ch810/Zoom Scan (8x6x7)/Cube 1: Measurement grid: $dx=8$ mm, $dy=8$ mm, $dz=5$ mm

Reference Value = 12.31 V/m; Power Drift = -0.01 dB

Peak SAR (extrapolated) = 0.919 W/kg

SAR(1 g) = 0.480 W/kg; SAR(10 g) = 0.283 W/kg

Maximum value of SAR (measured) = 0.622 W/kg

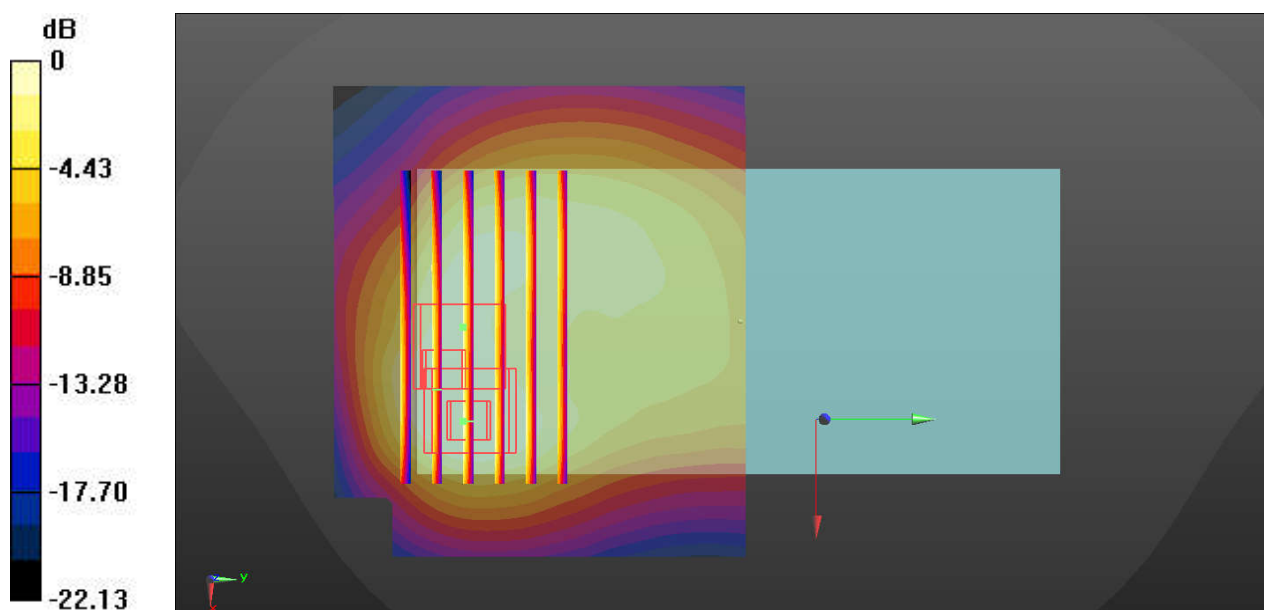

0 dB = 0.622 W/kg = -2.06 dBW/kg

17_WCDMA V_RMC 12.2Kbps_Back_10mm_Ch4233

Communication System: UID 0, WCDMA (0); Frequency: 846.6 MHz; Duty Cycle: 1:1
Medium: HSL_850 Medium parameters used: $f = 847$ MHz; $\sigma = 0.913$ S/m; $\epsilon_r = 41.1$; $\rho = 1000$ kg/m³
Ambient Temperature : 23.2 °C; Liquid Temperature : 22.8 °C

DASY5 Configuration:

- Probe: ES3DV3 - SN3279; ConvF(6.38, 6.38, 6.38); Calibrated: 2019/3/4
- Sensor-Surface: 3mm (Mechanical Surface Detection)
- Electronics: DAE4 Sn871; Calibrated: 2019/6/27
- Phantom: SAM1; Type: SAM; Serial: TP-1753
- Measurement SW: DASY52, Version 52.10 (1); SEMCAD X Version 14.6.11 (7439)

Ch4233/Area Scan (81x91x1): Interpolated grid: dx=1.500 mm, dy=1.500 mm

Maximum value of SAR (interpolated) = 0.493 W/kg

Ch4233/Zoom Scan (5x5x7)/Cube 0: Measurement grid: dx=8mm, dy=8mm, dz=5mm

Reference Value = 16.36 V/m; Power Drift = 0.01 dB

Peak SAR (extrapolated) = 0.778 W/kg

SAR(1 g) = 0.404 W/kg; SAR(10 g) = 0.223 W/kg

Maximum value of SAR (measured) = 0.500 W/kg

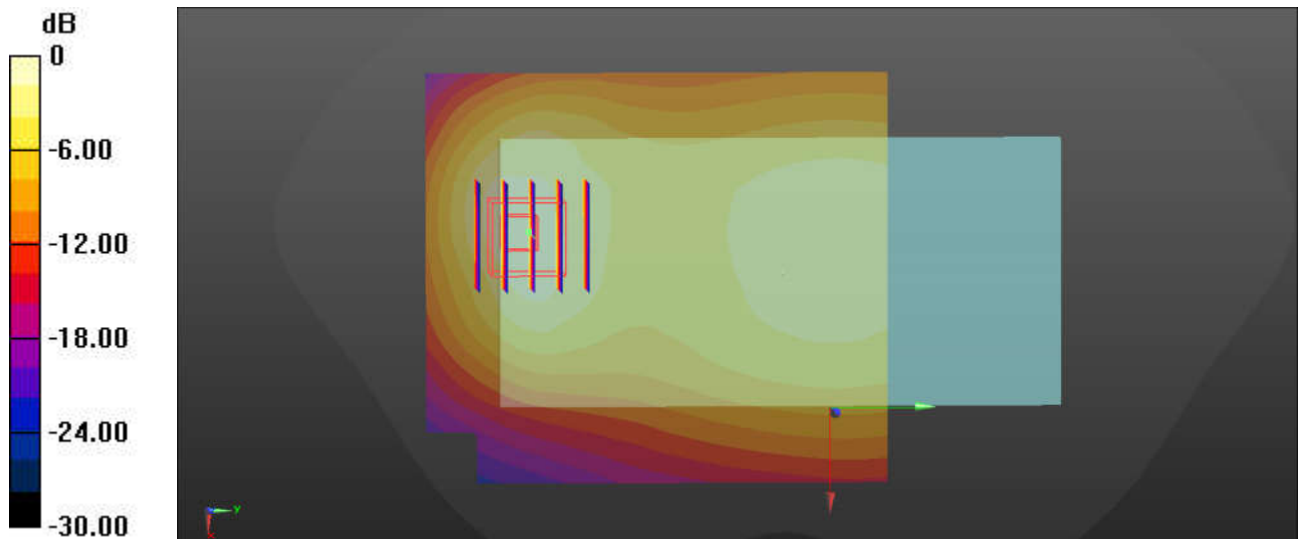

0 dB = 0.493 W/kg = -3.07 dBW/kg

18_WCDMA IV_RMC 12.2Kbps_Back_10mm_Ch1513

Communication System: UID 0, WCDMA (0); Frequency: 1752.6 MHz; Duty Cycle: 1:1

Medium: HSL_1750 Medium parameters used: $f = 1753$ MHz; $\sigma = 1.36$ S/m; $\epsilon_r = 39.048$; $\rho = 1000$ kg/m³

Ambient Temperature : 23.2 °C; Liquid Temperature : 22.8 °C

DASY5 Configuration:

- Probe: ES3DV3 - SN3279; ConvF(5.59, 5.59, 5.59); Calibrated: 2019/3/4
- Sensor-Surface: 3mm (Mechanical Surface Detection)
- Electronics: DAE4 Sn871; Calibrated: 2019/6/27
- Phantom: SAM2; Type: SAM; Serial: TP-1754
- Measurement SW: DASY52, Version 52.10 (1); SEMCAD X Version 14.6.11 (7439)

Ch1513/Area Scan (71x101x1): Interpolated grid: dx=1.500 mm, dy=1.500 mm

Maximum value of SAR (interpolated) = 0.771 W/kg

Ch1513/Zoom Scan (5x5x7)/Cube 0: Measurement grid: dx=8mm, dy=8mm, dz=5mm

Reference Value = 12.96 V/m; Power Drift = -0.04 dB

Peak SAR (extrapolated) = 1.05 W/kg

SAR(1 g) = 0.562 W/kg; SAR(10 g) = 0.313 W/kg

Maximum value of SAR (measured) = 0.674 W/kg

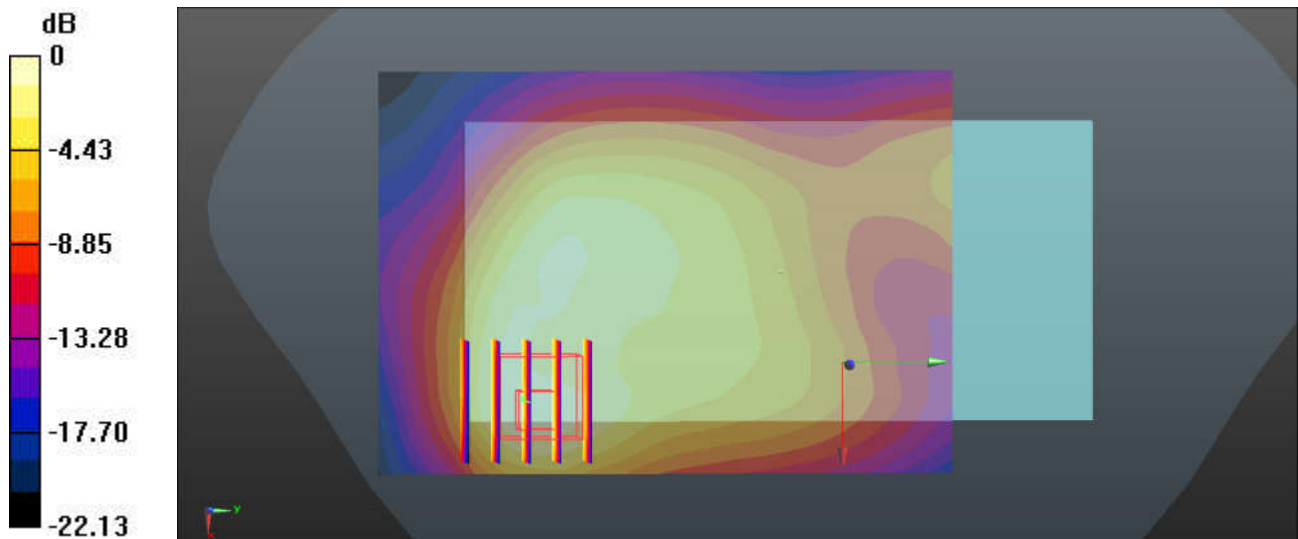

0 dB = 0.771 W/kg = -1.13 dBW/kg

19_WCDMA II_RMC 12.2Kbps_Back_10mm_Ch9538

Communication System: UID 0, WCDMA (0); Frequency: 1907.6 MHz; Duty Cycle: 1:1
Medium: HSL_1900 Medium parameters used: $f = 1908$ MHz; $\sigma = 1.406$ S/m; $\epsilon_r = 39.002$; $\rho = 1000$ kg/m³
Ambient Temperature : 23.2 °C; Liquid Temperature : 22.9 °C

DASY5 Configuration:

- Probe: ES3DV3 - SN3279; ConvF(5.35, 5.35, 5.35); Calibrated: 2019/3/4
- Sensor-Surface: 3mm (Mechanical Surface Detection)
- Electronics: DAE4 Sn871; Calibrated: 2019/6/27
- Phantom: SAM2; Type: SAM; Serial: TP-1754
- Measurement SW: DASY52, Version 52.10 (1); SEMCAD X Version 14.6.11 (7439)

Ch9538/Area Scan (71x81x1): Interpolated grid: dx=1.500 mm, dy=1.500 mm

Maximum value of SAR (interpolated) = 0.876 W/kg

Ch9538/Zoom Scan (5x5x7)/Cube 0: Measurement grid: dx=8mm, dy=8mm, dz=5mm

Reference Value = 13.53 V/m; Power Drift = 0.01 dB

Peak SAR (extrapolated) = 1.19 W/kg

SAR(1 g) = 0.628 W/kg; SAR(10 g) = 0.343 W/kg

Maximum value of SAR (measured) = 0.751 W/kg

Ch9538/Zoom Scan (5x5x7)/Cube 1: Measurement grid: dx=8mm, dy=8mm, dz=5mm

Reference Value = 13.53 V/m; Power Drift = 0.01 dB

Peak SAR (extrapolated) = 0.838 W/kg

SAR(1 g) = 0.513 W/kg; SAR(10 g) = 0.319 W/kg

Maximum value of SAR (measured) = 0.599 W/kg

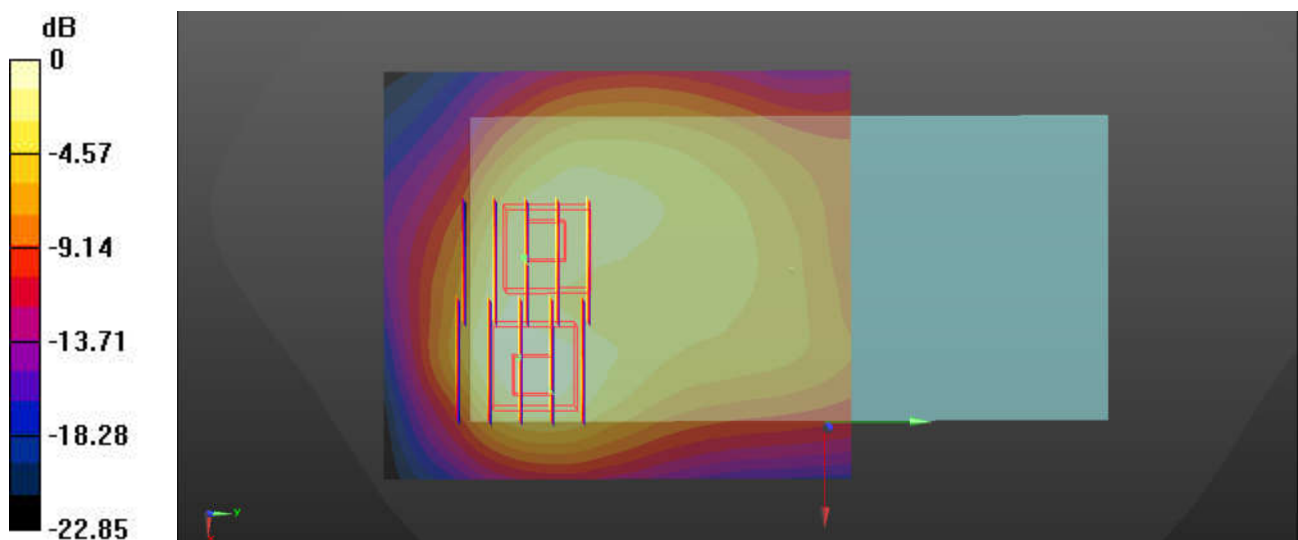

0 dB = 0.876 W/kg = -0.57 dBW/kg

20_LTE Band 12_10M_QPSK_1RB_25Offset_Right Side_10mm_Ch23095

Communication System: UID 0, LTE-FDD (0); Frequency: 707.5 MHz; Duty Cycle: 1:1
Medium: HSL_750 Medium parameters used: $f = 707.5$ MHz; $\sigma = 0.852$ S/m; $\epsilon_r = 42.279$; $\rho = 1000$ kg/m³
Ambient Temperature : 23.2 °C; Liquid Temperature : 22.7 °C

DASY5 Configuration:

- Probe: ES3DV3 - SN3279; ConvF(6.58, 6.58, 6.58); Calibrated: 2019/3/4
- Sensor-Surface: 3mm (Mechanical Surface Detection)
- Electronics: DAE4 Sn871; Calibrated: 2019/6/27
- Phantom: SAM1; Type: SAM; Serial: TP-1753
- Measurement SW: DASY52, Version 52.10 (1); SEMCAD X Version 14.6.11 (7439)

Ch23095/Area Scan (41x91x1): Interpolated grid: $dx=1.500$ mm, $dy=1.500$ mm

Maximum value of SAR (interpolated) = 0.276 W/kg

Ch23095/Zoom Scan (5x5x7)/Cube 0: Measurement grid: $dx=8$ mm, $dy=8$ mm, $dz=5$ mm

Reference Value = 18.30 V/m; Power Drift = 0.11 dB

Peak SAR (extrapolated) = 0.347 W/kg

SAR(1 g) = 0.249 W/kg; SAR(10 g) = 0.175 W/kg

Maximum value of SAR (measured) = 0.283 W/kg

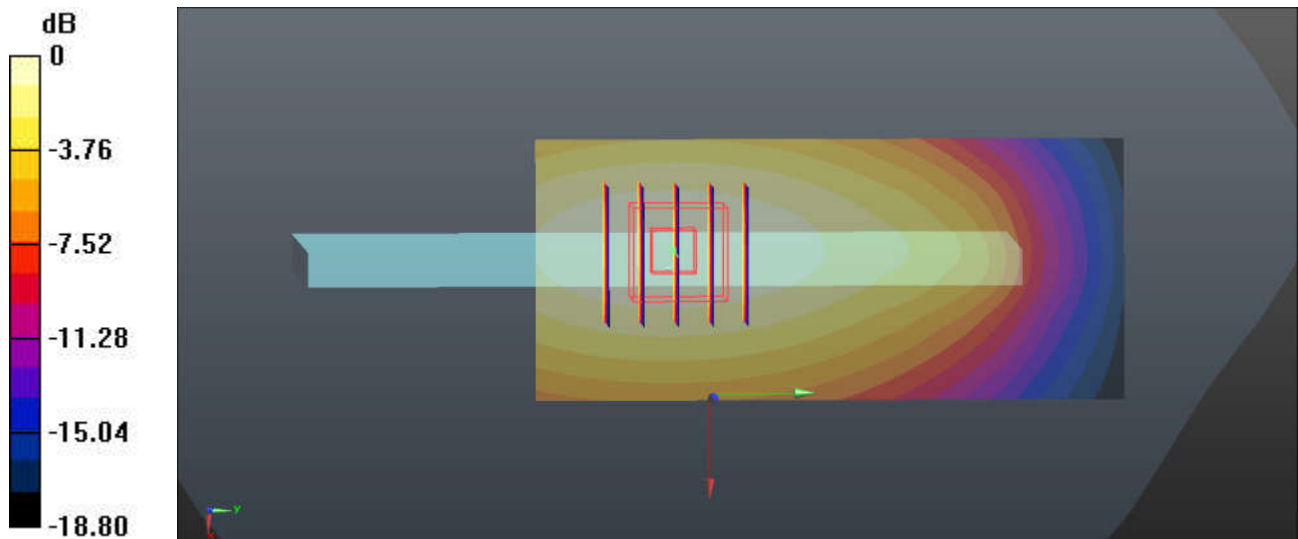

0 dB = 0.276 W/kg = -5.59 dBW/kg

21_LTE Band 13_10M_QPSK_1RB_25Offset_Right Side_10mm_Ch23230

Communication System: UID 0, LTE-FDD (0); Frequency: 782 MHz; Duty Cycle: 1:1

Medium: HSL_750 Medium parameters used: $f = 782 \text{ MHz}$; $\sigma = 0.923 \text{ S/m}$; $\epsilon_r = 41.303$; $\rho = 1000 \text{ kg/m}^3$

Ambient Temperature : $23.2 \text{ }^\circ\text{C}$; Liquid Temperature : $22.7 \text{ }^\circ\text{C}$

DASY5 Configuration:

- Probe: ES3DV3 - SN3279; ConvF(6.58, 6.58, 6.58); Calibrated: 2019/3/4
- Sensor-Surface: 3mm (Mechanical Surface Detection)
- Electronics: DAE4 Sn871; Calibrated: 2019/6/27
- Phantom: SAM1; Type: SAM; Serial: TP-1753
- Measurement SW: DASY52, Version 52.10 (1); SEMCAD X Version 14.6.11 (7439)

Ch23230/Area Scan (41x91x1): Interpolated grid: $dx=1.500 \text{ mm}$, $dy=1.500 \text{ mm}$

Maximum value of SAR (interpolated) = 0.392 W/kg

Ch23230/Zoom Scan (5x5x7)/Cube 0: Measurement grid: $dx=8\text{mm}$, $dy=8\text{mm}$, $dz=5\text{mm}$

Reference Value = 20.64 V/m ; Power Drift = -0.05 dB

Peak SAR (extrapolated) = 0.481 W/kg

SAR(1 g) = 0.343 W/kg ; SAR(10 g) = 0.238 W/kg

Maximum value of SAR (measured) = 0.392 W/kg

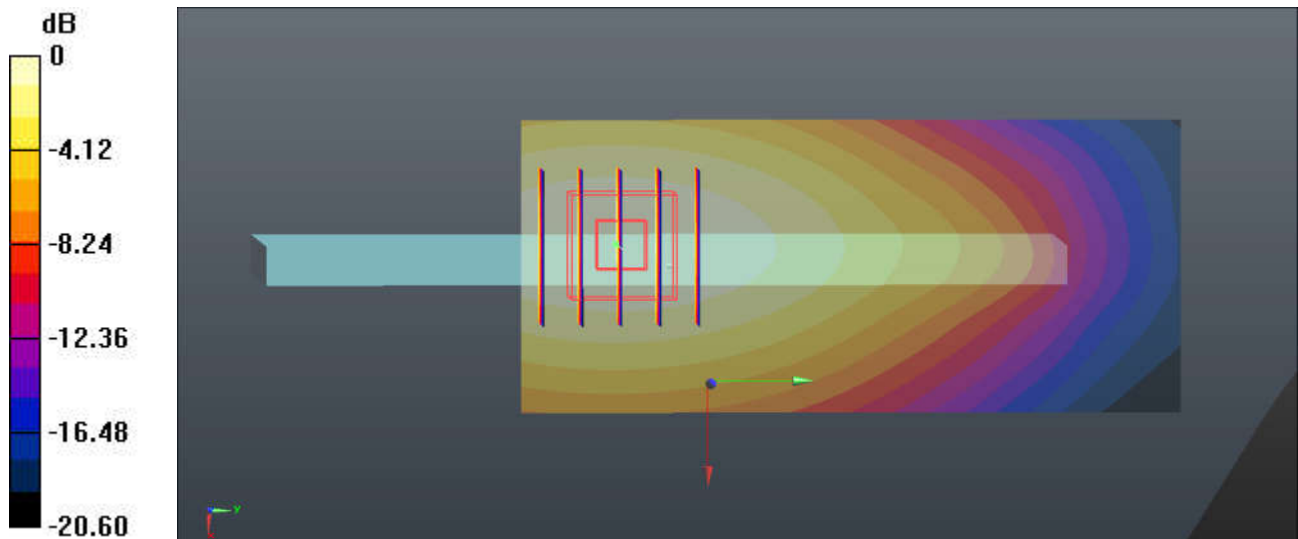

0 dB = 0.392 W/kg = -4.07 dBW/kg

22_LTE Band 5_10M_QPSK_1RB_25Offset_Back_10mm_Ch20525

Communication System: UID 0, LTE-FDD (0); Frequency: 836.5 MHz; Duty Cycle: 1:1

Medium: HSL_850 Medium parameters used: $f = 836.5$ MHz; $\sigma = 0.903$ S/m; $\epsilon_r = 41.221$; $\rho = 1000$ kg/m³

Ambient Temperature : 23.2 °C; Liquid Temperature : 22.8 °C

DASY5 Configuration:

- Probe: ES3DV3 - SN3279; ConvF(6.38, 6.38, 6.38); Calibrated: 2019/3/4
- Sensor-Surface: 3mm (Mechanical Surface Detection)
- Electronics: DAE4 Sn871; Calibrated: 2019/6/27
- Phantom: SAM1; Type: SAM; Serial: TP-1753
- Measurement SW: DASY52, Version 52.10 (1); SEMCAD X Version 14.6.11 (7439)

Ch20525/Area Scan (71x81x1): Interpolated grid: $dx=1.500$ mm, $dy=1.500$ mm

Maximum value of SAR (interpolated) = 0.439 W/kg

Ch20525/Zoom Scan (5x5x7)/Cube 0: Measurement grid: $dx=8$ mm, $dy=8$ mm, $dz=5$ mm

Reference Value = 15.30 V/m; Power Drift = -0.04 dB

Peak SAR (extrapolated) = 0.657 W/kg

SAR(1 g) = 0.359 W/kg; SAR(10 g) = 0.201 W/kg

Maximum value of SAR (measured) = 0.438 W/kg

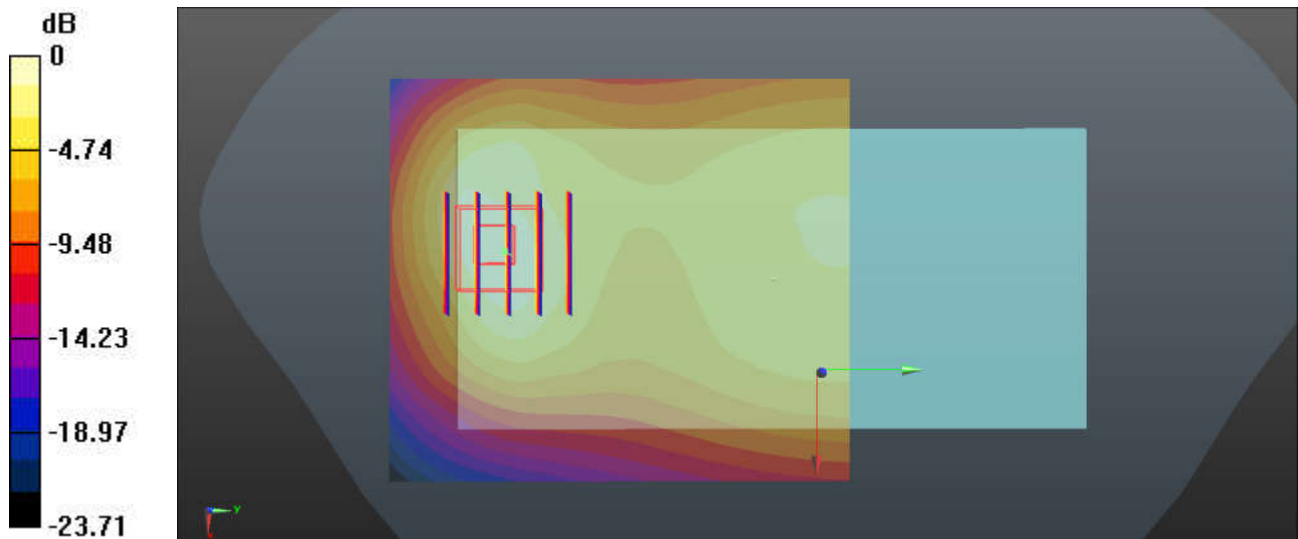

0 dB = 0.439 W/kg = -3.58 dBW/kg

23_LTE Band 66_20M_QPSK_1RB_0Offset_Back_10mm_Ch132572

Communication System: UID 0, LTE-FDD (0); Frequency: 1770 MHz; Duty Cycle: 1:1
Medium: HSL_1750 Medium parameters used: $f = 1770$ MHz; $\sigma = 1.376$ S/m; $\epsilon_r = 38.993$; $\rho = 1000$ kg/m³
Ambient Temperature : 23.2 °C; Liquid Temperature : 22.8 °C

DASY5 Configuration:

- Probe: ES3DV3 - SN3279; ConvF(5.59, 5.59, 5.59); Calibrated: 2019/3/4
- Sensor-Surface: 3mm (Mechanical Surface Detection)
- Electronics: DAE4 Sn871; Calibrated: 2019/6/27
- Phantom: SAM2; Type: SAM; Serial: TP-1754
- Measurement SW: DASY52, Version 52.10 (1); SEMCAD X Version 14.6.11 (7439)

Ch132572/Area Scan (71x71x1): Interpolated grid: dx=1.500 mm, dy=1.500 mm

Maximum value of SAR (interpolated) = 0.957 W/kg

Ch132572/Zoom Scan (5x5x7)/Cube 0: Measurement grid: dx=8mm, dy=8mm, dz=5mm

Reference Value = 14.23 V/m; Power Drift = -0.03 dB

Peak SAR (extrapolated) = 1.24 W/kg

SAR(1 g) = 0.683 W/kg; SAR(10 g) = 0.384 W/kg

Maximum value of SAR (measured) = 0.816 W/kg

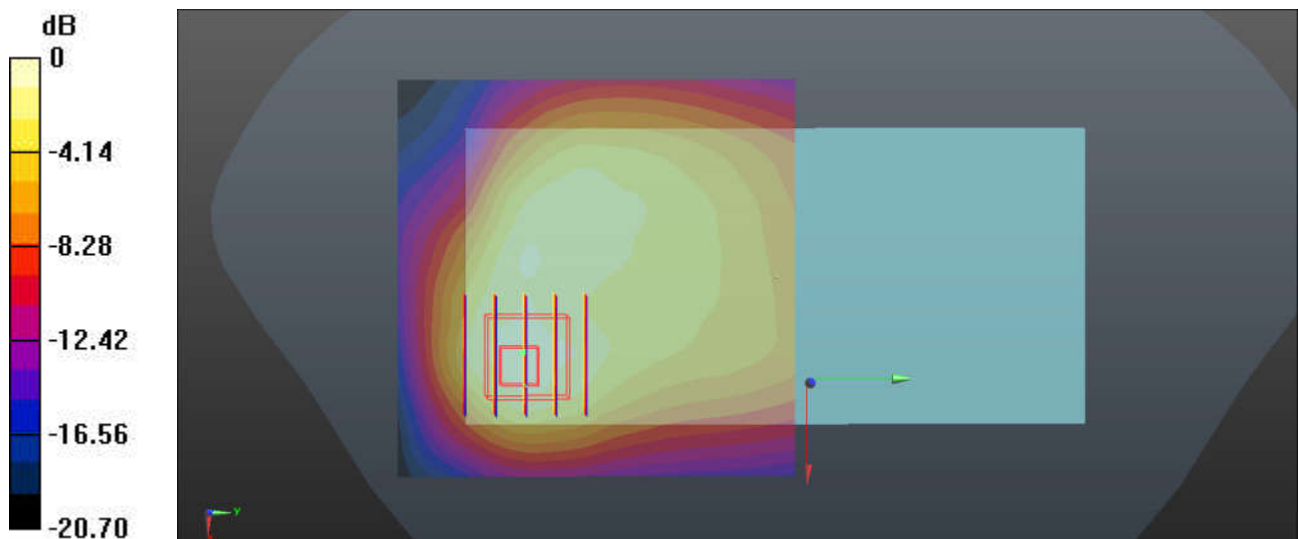

0 dB = 0.957 W/kg = -0.19 dBW/kg

24_LTE Band 2_20M_QPSK_1RB_0Offset_Back_10mm_Ch19100

Communication System: UID 0, LTE-FDD (0); Frequency: 1900 MHz; Duty Cycle: 1:1
Medium: HSL_1900 Medium parameters used: $f = 1900$ MHz; $\sigma = 1.397$ S/m; $\epsilon_r = 39.033$; $\rho = 1000$ kg/m³
Ambient Temperature : 23.2 °C; Liquid Temperature : 22.9 °C

DASY5 Configuration:

- Probe: ES3DV3 - SN3279; ConvF(5.35, 5.35, 5.35); Calibrated: 2019/3/4
- Sensor-Surface: 3mm (Mechanical Surface Detection)
- Electronics: DAE4 Sn871; Calibrated: 2019/6/27
- Phantom: SAM2; Type: SAM; Serial: TP-1754
- Measurement SW: DASY52, Version 52.10 (1); SEMCAD X Version 14.6.11 (7439)

Ch19100/Area Scan (71x71x1): Interpolated grid: $dx=1.500$ mm, $dy=1.500$ mm

Maximum value of SAR (interpolated) = 0.772 W/kg

Ch19100/Zoom Scan (5x5x7)/Cube 0: Measurement grid: $dx=8$ mm, $dy=8$ mm, $dz=5$ mm

Reference Value = 12.03 V/m; Power Drift = -0.04 dB

Peak SAR (extrapolated) = 1.10 W/kg

SAR(1 g) = 0.569 W/kg; SAR(10 g) = 0.313 W/kg

Maximum value of SAR (measured) = 0.713 W/kg

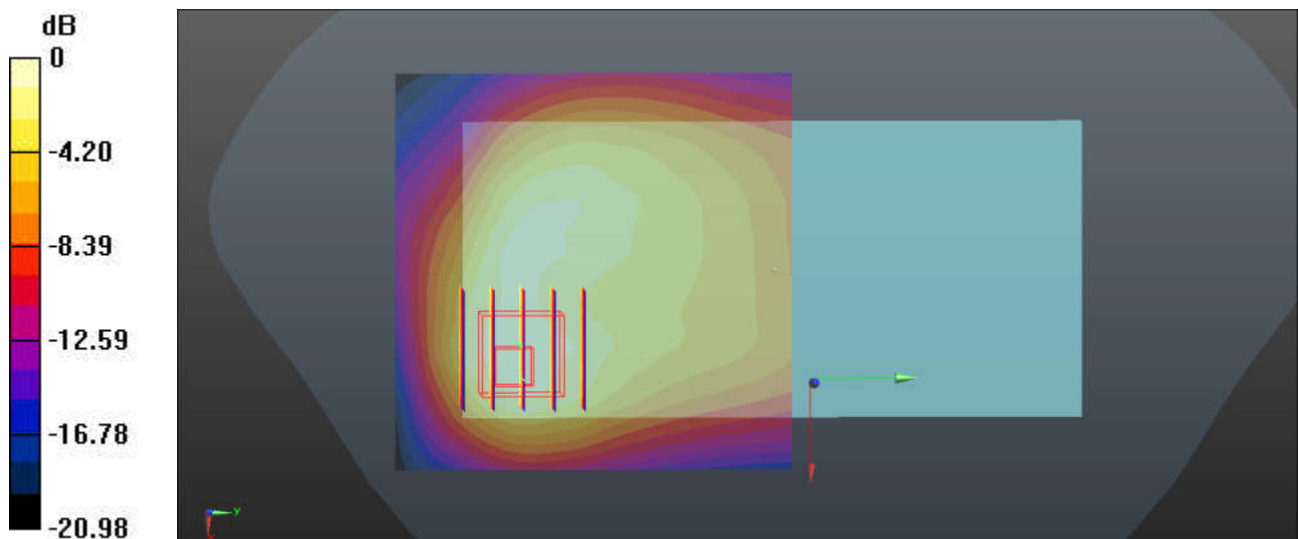

0 dB = 0.772 W/kg = -1.12 dBW/kg

25_LTE Band 7_20M_QPSK_1RB_0Offset_Bottom Side_10mm_Ch21100

Communication System: UID 0, LTE-FDD (0); Frequency: 2535 MHz; Duty Cycle: 1:1

Medium: HSL_2600 Medium parameters used: $f = 2535$ MHz; $\sigma = 1.946$ S/m; $\epsilon_r = 38.035$; $\rho = 1000$ kg/m³

Ambient Temperature : 23.1 °C; Liquid Temperature : 22.9 °C

DASY5 Configuration:

- Probe: ES3DV3 - SN3279; ConvF(4.58, 4.58, 4.58); Calibrated: 2019/3/4
- Sensor-Surface: 3mm (Mechanical Surface Detection)
- Electronics: DAE4 Sn871; Calibrated: 2019/6/27
- Phantom: SAM2; Type: SAM; Serial: TP-1754
- Measurement SW: DASY52, Version 52.10 (1); SEMCAD X Version 14.6.11 (7439)

Ch21100/Area Scan (51x101x1): Interpolated grid: dx=1.200 mm, dy=1.200 mm

Maximum value of SAR (interpolated) = 0.870 W/kg

Ch21100/Zoom Scan (7x7x7)/Cube 0: Measurement grid: dx=5mm, dy=5mm, dz=5mm

Reference Value = 13.18 V/m; Power Drift = 0.02 dB

Peak SAR (extrapolated) = 1.35 W/kg

SAR(1 g) = 0.668 W/kg; SAR(10 g) = 0.317 W/kg

Maximum value of SAR (measured) = 0.876 W/kg

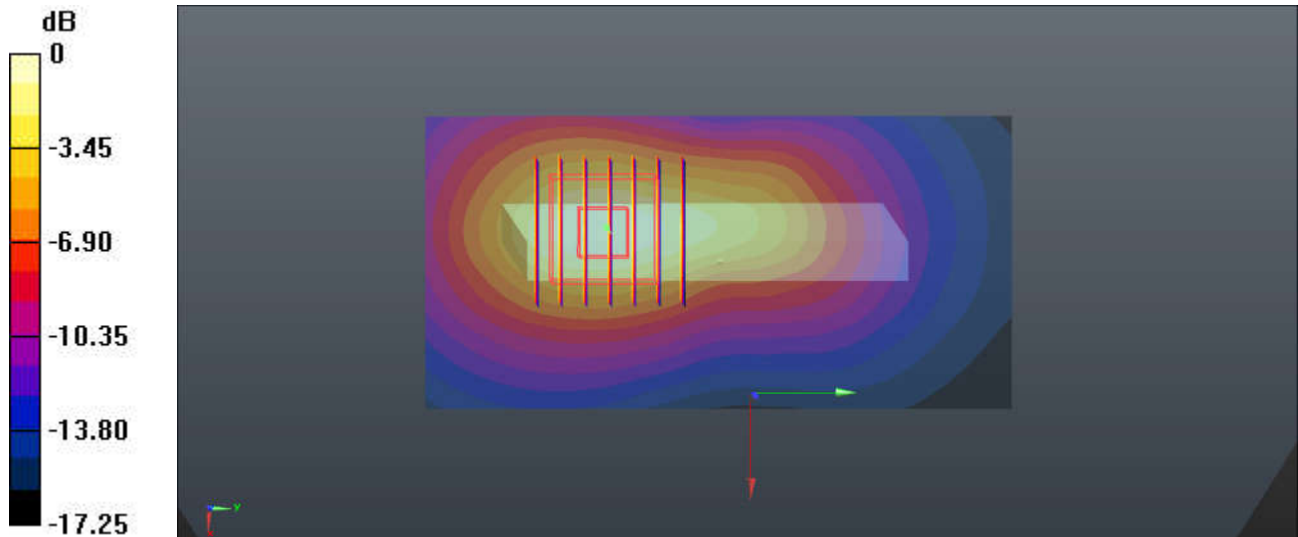

0 dB = 0.870 W/kg = -0.60 dBW/kg

26_LTE Band 38_20M_QPSK_1RB_0Offset_Bottom Side_10mm_Ch38000

Communication System: UID 0, LTE-TDD (0); Frequency: 2595 MHz; Duty Cycle: 1:1.59
Medium: HSL_2600 Medium parameters used: $f = 2595$ MHz; $\sigma = 2.017$ S/m; $\epsilon_r = 37.804$; $\rho = 1000$ kg/m³
Ambient Temperature : 23.1 °C; Liquid Temperature : 22.9 °C

DASY5 Configuration:

- Probe: ES3DV3 - SN3279; ConvF(4.58, 4.58, 4.58); Calibrated: 2019/3/4
- Sensor-Surface: 3mm (Mechanical Surface Detection)
- Electronics: DAE4 Sn871; Calibrated: 2019/6/27
- Phantom: SAM2; Type: SAM; Serial: TP-1754
- Measurement SW: DASY52, Version 52.10 (1); SEMCAD X Version 14.6.11 (7439)

Ch38000/Area Scan (61x111x1): Interpolated grid: dx=1.200 mm, dy=1.200 mm

Maximum value of SAR (interpolated) = 0.602 W/kg

Ch38000/Zoom Scan (7x7x7)/Cube 0: Measurement grid: dx=5mm, dy=5mm, dz=5mm

Reference Value = 10.39 V/m; Power Drift = 0.17 dB

Peak SAR (extrapolated) = 0.938 W/kg

SAR(1 g) = 0.461 W/kg; SAR(10 g) = 0.216 W/kg

Maximum value of SAR (measured) = 0.602 W/kg

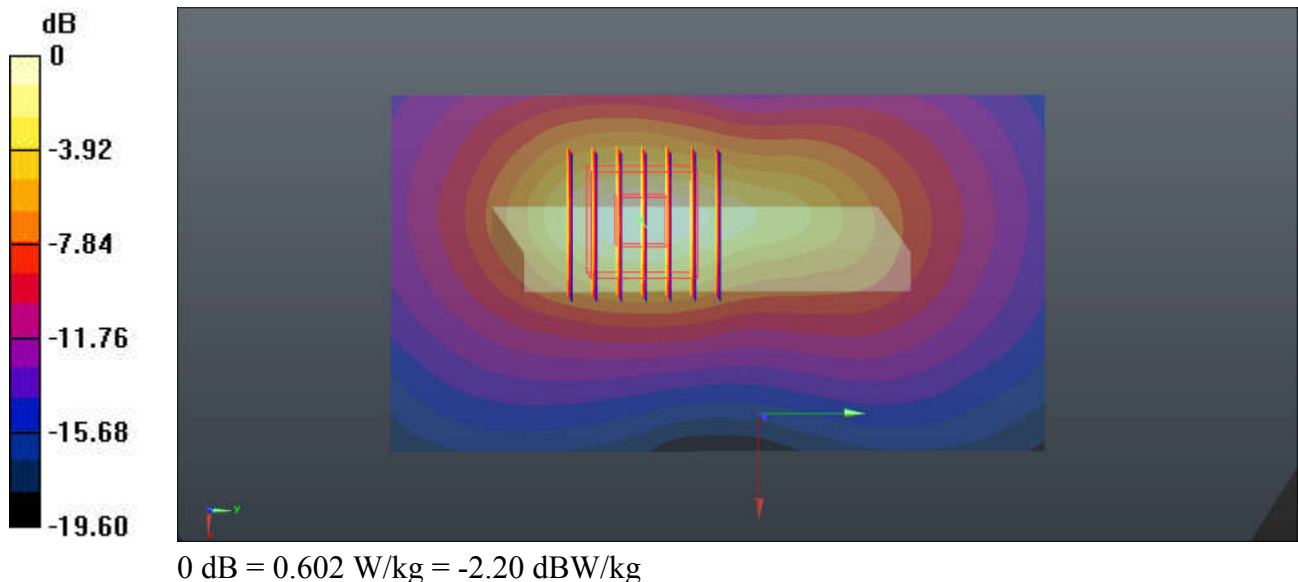

27_WLAN 2.4GHz_802.11b 1Mbps_Back_10mm_Ch11

Communication System: UID 0, 802.11b (0); Frequency: 2462 MHz; Duty Cycle: 1:1
Medium: HSL_2450 Medium parameters used: $f = 2462$ MHz; $\sigma = 1.873$ S/m; $\epsilon_r = 38.493$; $\rho = 1000$ kg/m³
Ambient Temperature : 23.1 °C; Liquid Temperature : 22.6 °C

DASY5 Configuration:

- Probe: ES3DV3 - SN3279; ConvF(4.77, 4.77, 4.77); Calibrated: 2019/3/4
- Sensor-Surface: 3mm (Mechanical Surface Detection)
- Electronics: DAE4 Sn871; Calibrated: 2019/6/27
- Phantom: SAM2; Type: SAM; Serial: TP-1754
- Measurement SW: DASY52, Version 52.10 (1); SEMCAD X Version 14.6.11 (7439)

Ch11/Area Scan (91x81x1): Interpolated grid: dx=1.200 mm, dy=1.200 mm

Maximum value of SAR (interpolated) = 0.182 W/kg

Ch11/Zoom Scan (7x7x7)/Cube 0: Measurement grid: dx=5mm, dy=5mm, dz=5mm

Reference Value = 4.294 V/m; Power Drift = 0.04 dB

Peak SAR (extrapolated) = 0.324 W/kg

SAR(1 g) = 0.138 W/kg; SAR(10 g) = 0.068 W/kg

Maximum value of SAR (measured) = 0.180 W/kg

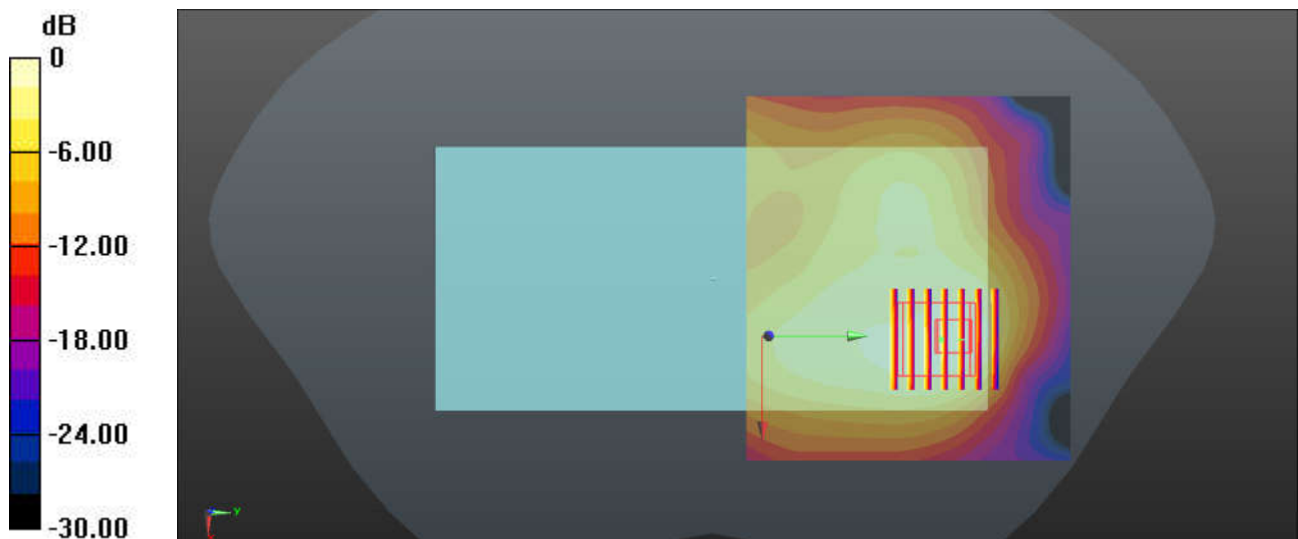

0 dB = 0.182 W/kg = -7.40 dBW/kg

28_Bluetooth_1Mbps_Back_10mm_Ch39

Communication System: UID 0, Bluetooth (0); Frequency: 2441 MHz; Duty Cycle: 1:1.30
Medium: HSL_2450 Medium parameters used: $f = 2441$ MHz; $\sigma = 1.847$ S/m; $\epsilon_r = 38.558$; $\rho = 1000$ kg/m³
Ambient Temperature : 23.1 °C; Liquid Temperature : 22.6 °C

DASY5 Configuration:

- Probe: ES3DV3 - SN3279; ConvF(4.77, 4.77, 4.77); Calibrated: 2019/3/4
- Sensor-Surface: 3mm (Mechanical Surface Detection)
- Electronics: DAE4 Sn871; Calibrated: 2019/6/27
- Phantom: SAM2; Type: SAM; Serial: TP-1754
- Measurement SW: DASY52, Version 52.10 (1); SEMCAD X Version 14.6.11 (7439)

Ch39/Area Scan (91x81x1): Interpolated grid: $dx=1.200$ mm, $dy=1.200$ mm

Maximum value of SAR (interpolated) = 0.0481 W/kg

Ch39/Zoom Scan (7x7x7)/Cube 0: Measurement grid: $dx=5$ mm, $dy=5$ mm, $dz=5$ mm

Reference Value = 2.371 V/m; Power Drift = -0.05 dB

Peak SAR (extrapolated) = 0.0840 W/kg

SAR(1 g) = 0.037 W/kg; SAR(10 g) = 0.018 W/kg

Maximum value of SAR (measured) = 0.0468 W/kg

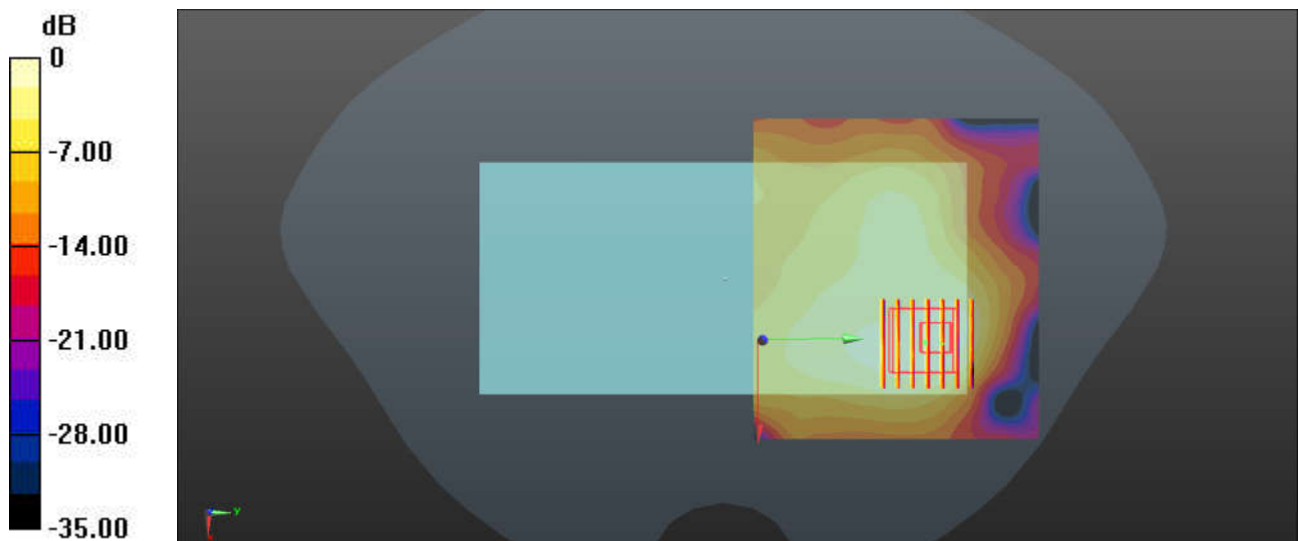

0 dB = 0.0481 W/kg = -13.18 dBW/kg

29_GSM 850_GPRS 4 Tx slots_Back_10mm_Ch128

Communication System: UID 0, GSM850 (0); Frequency: 824.2 MHz; Duty Cycle: 1:2.08

Medium: HSL_850 Medium parameters used: $f = 824.2$ MHz; $\sigma = 0.891$ S/m; $\epsilon_r = 41.375$; $\rho = 1000$ kg/m³

Ambient Temperature : 23.2 °C; Liquid Temperature : 22.8 °C

DASY5 Configuration:

- Probe: ES3DV3 - SN3279; ConvF(6.38, 6.38, 6.38); Calibrated: 2019/3/4
- Sensor-Surface: 3mm (Mechanical Surface Detection)
- Electronics: DAE4 Sn871; Calibrated: 2019/6/27
- Phantom: SAM1; Type: SAM; Serial: TP-1753
- Measurement SW: DASY52, Version 52.10 (1); SEMCAD X Version 14.6.11 (7439)

Ch128/Area Scan (71x81x1): Interpolated grid: $dx=1.500$ mm, $dy=1.500$ mm

Maximum value of SAR (interpolated) = 0.598 W/kg

Ch128/Zoom Scan (5x5x7)/Cube 0: Measurement grid: $dx=8$ mm, $dy=8$ mm, $dz=5$ mm

Reference Value = 21.85 V/m; Power Drift = 0.05 dB

Peak SAR (extrapolated) = 0.952 W/kg

SAR(1 g) = 0.490 W/kg; SAR(10 g) = 0.274 W/kg

Maximum value of SAR (measured) = 0.593 W/kg

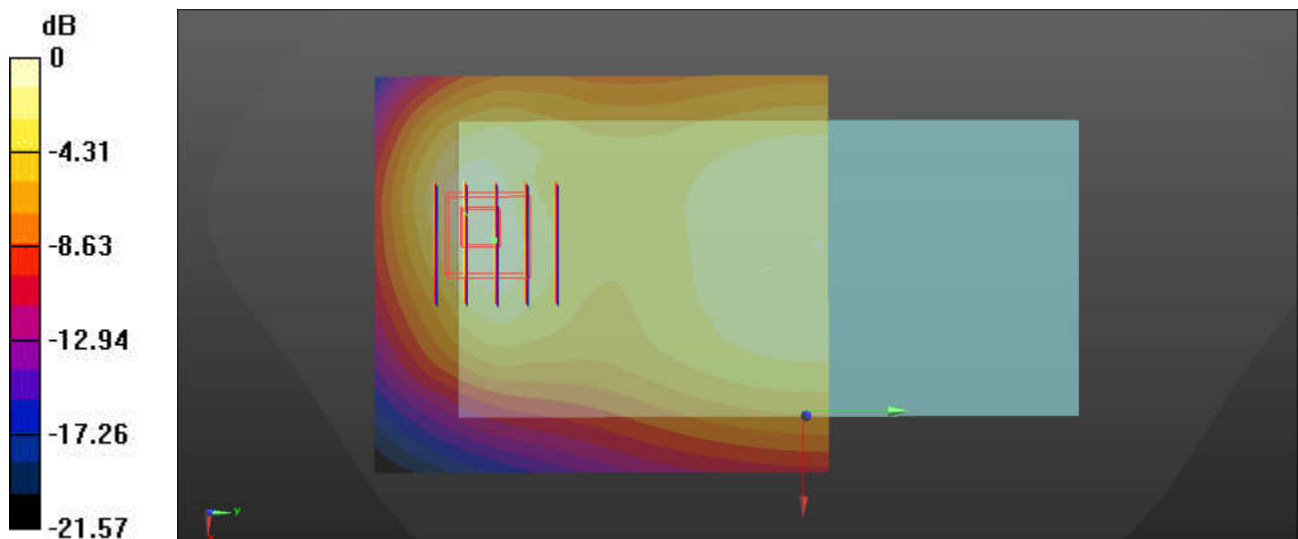

0 dB = 0.598 W/kg = -2.23 dBW/kg

30_GSM1900_GPRS 4 Tx slots_Back_10mm_Ch810

Communication System: UID 0, PCS (0); Frequency: 1909.8 MHz; Duty Cycle: 1:2.08

Medium: HSL_1900 Medium parameters used: $f = 1910$ MHz; $\sigma = 1.408$ S/m; $\epsilon_r = 38.992$; $\rho = 1000$ kg/m³

Ambient Temperature : 23.2 °C; Liquid Temperature : 22.9 °C

DASY5 Configuration:

- Probe: ES3DV3 - SN3279; ConvF(5.35, 5.35, 5.35); Calibrated: 2019/3/4
- Sensor-Surface: 3mm (Mechanical Surface Detection)
- Electronics: DAE4 Sn871; Calibrated: 2019/6/27
- Phantom: SAM2; Type: SAM; Serial: TP-1754
- Measurement SW: DASY52, Version 52.10 (1); SEMCAD X Version 14.6.11 (7439)

Ch810/Area Scan (81x71x1): Interpolated grid: $dx=1.500$ mm, $dy=1.500$ mm

Maximum value of SAR (interpolated) = 0.813 W/kg

Ch810/Zoom Scan (8x6x7)/Cube 0: Measurement grid: $dx=8$ mm, $dy=8$ mm, $dz=5$ mm

Reference Value = 12.31 V/m; Power Drift = -0.01 dB

Peak SAR (extrapolated) = 1.14 W/kg

SAR(1 g) = 0.598 W/kg; SAR(10 g) = 0.325 W/kg

Maximum value of SAR (measured) = 0.757 W/kg

Ch810/Zoom Scan (8x6x7)/Cube 1: Measurement grid: $dx=8$ mm, $dy=8$ mm, $dz=5$ mm

Reference Value = 12.31 V/m; Power Drift = -0.01 dB

Peak SAR (extrapolated) = 0.919 W/kg

SAR(1 g) = 0.480 W/kg; SAR(10 g) = 0.283 W/kg

Maximum value of SAR (measured) = 0.622 W/kg

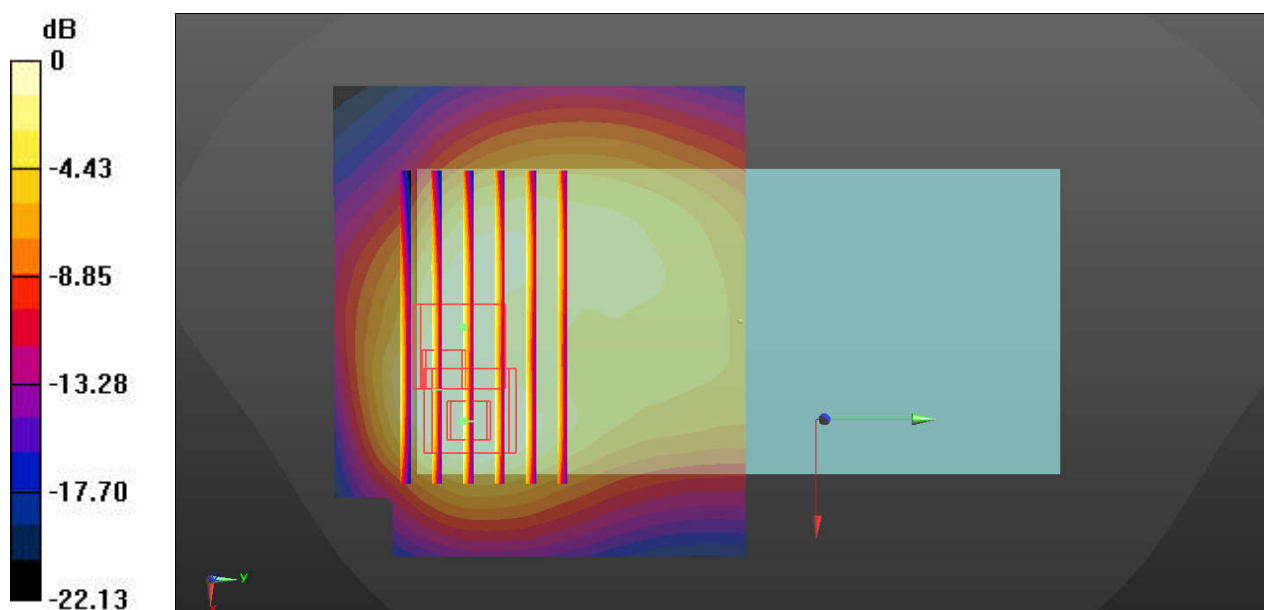

0 dB = 0.622 W/kg = -2.06 dBW/kg

31_WCDMA V_RMC 12.2Kbps_Back_10mm_Ch4233

Communication System: UID 0, WCDMA (0); Frequency: 846.6 MHz; Duty Cycle: 1:1
Medium: HSL_850 Medium parameters used: $f = 847$ MHz; $\sigma = 0.913$ S/m; $\epsilon_r = 41.1$; $\rho = 1000$ kg/m³
Ambient Temperature : 23.2 °C; Liquid Temperature : 22.8 °C

DASY5 Configuration:

- Probe: ES3DV3 - SN3279; ConvF(6.38, 6.38, 6.38); Calibrated: 2019/3/4
- Sensor-Surface: 3mm (Mechanical Surface Detection)
- Electronics: DAE4 Sn871; Calibrated: 2019/6/27
- Phantom: SAM1; Type: SAM; Serial: TP-1753
- Measurement SW: DASY52, Version 52.10 (1); SEMCAD X Version 14.6.11 (7439)

Ch4233/Area Scan (81x91x1): Interpolated grid: dx=1.500 mm, dy=1.500 mm

Maximum value of SAR (interpolated) = 0.493 W/kg

Ch4233/Zoom Scan (5x5x7)/Cube 0: Measurement grid: dx=8mm, dy=8mm, dz=5mm

Reference Value = 16.36 V/m; Power Drift = 0.01 dB

Peak SAR (extrapolated) = 0.778 W/kg

SAR(1 g) = 0.404 W/kg; SAR(10 g) = 0.223 W/kg

Maximum value of SAR (measured) = 0.500 W/kg

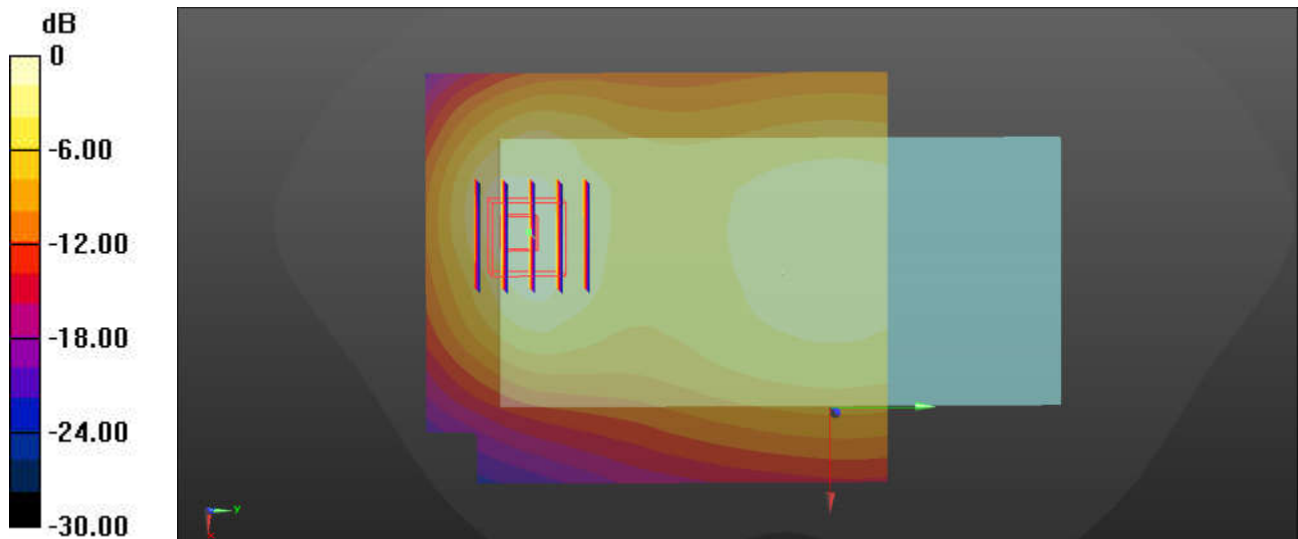

0 dB = 0.493 W/kg = -3.07 dBW/kg

32_WCDMA IV_RMC 12.2Kbps_Back_10mm_Ch1513

Communication System: UID 0, WCDMA (0); Frequency: 1752.6 MHz; Duty Cycle: 1:1

Medium: HSL_1750 Medium parameters used: $f = 1753$ MHz; $\sigma = 1.36$ S/m; $\epsilon_r = 39.048$; $\rho = 1000$ kg/m³

Ambient Temperature : 23.2 °C; Liquid Temperature : 22.8 °C

DASY5 Configuration:

- Probe: ES3DV3 - SN3279; ConvF(5.59, 5.59, 5.59); Calibrated: 2019/3/4
- Sensor-Surface: 3mm (Mechanical Surface Detection)
- Electronics: DAE4 Sn871; Calibrated: 2019/6/27
- Phantom: SAM2; Type: SAM; Serial: TP-1754
- Measurement SW: DASY52, Version 52.10 (1); SEMCAD X Version 14.6.11 (7439)

Ch1513/Area Scan (71x101x1): Interpolated grid: dx=1.500 mm, dy=1.500 mm

Maximum value of SAR (interpolated) = 0.771 W/kg

Ch1513/Zoom Scan (5x5x7)/Cube 0: Measurement grid: dx=8mm, dy=8mm, dz=5mm

Reference Value = 12.96 V/m; Power Drift = -0.04 dB

Peak SAR (extrapolated) = 1.05 W/kg

SAR(1 g) = 0.562 W/kg; SAR(10 g) = 0.313 W/kg

Maximum value of SAR (measured) = 0.674 W/kg

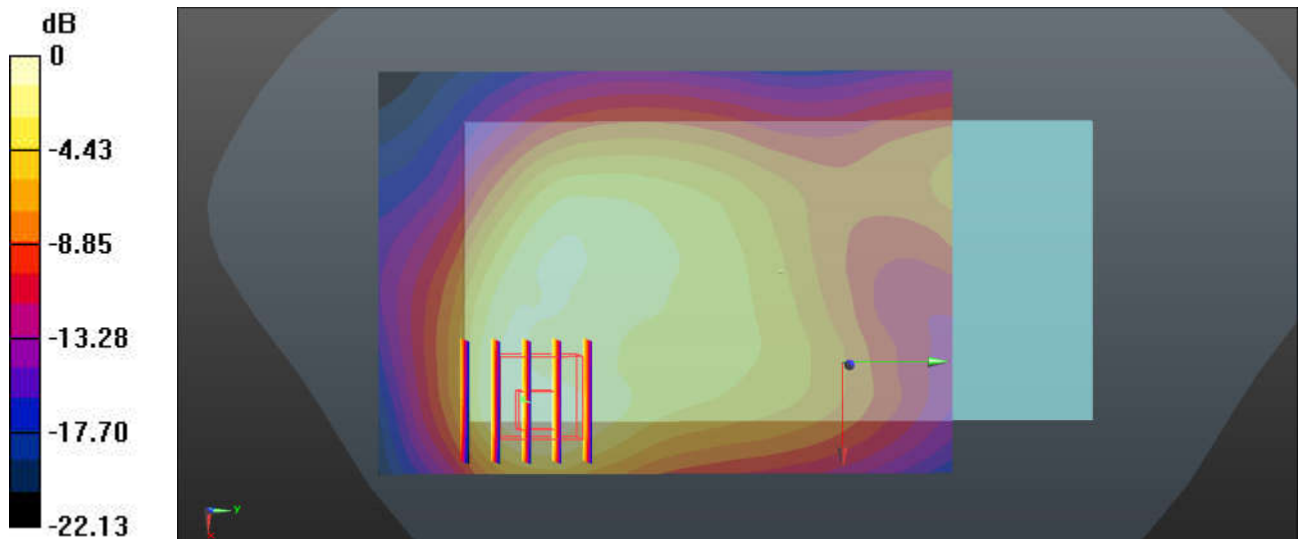

0 dB = 0.771 W/kg = -1.13 dBW/kg