4.25"

The Fine Print

FCC Statement

This equipment has been tested and found to comply with the limits for a Class B digital device, pursuant to Part 15 of the FCC Rules. These limits are designed to provide reasonable protection against harmful interference in a residential installation. This equipment generates uses and can radiate radio frequency energy and, if not installed and used in accordance with the instructions, may cause harmful interference to radio communications. However, there is no guarantee that interference will not occur in a particular installation. If this equipment does cause harmful interference to radio or television reception, which can be determined by turning the equipment off and on, the user is encouraged to try to correct the interference by one or more of the following measures:

-- Reorient or relocate the receiving antenna.
-- Increase the separation between the equipment and receiver.
-- Connect the equipment into an outlet on a circuit different from that to which the receiver is connected.
-- Consult the dealer or an experienced radio/TV technician for help. This device complies with part 15 of the FCC Rules.

Operation is subject to the following two conditions:
(1) This device may not cause harmful interference, and
(2) This device must accept any interference received, including interference that may cause undesired operation.

The Fine Print

Warning:

Changes or modifications to this unit not expressly approved by the party responsible for compliance could void the user's authority to operate the equipment.

Need help? We're here for you every day from 7 a.m.-9 p.m. CST. Give us a call at 1-888-516-2630

Produced for Walmart Inc.
Bentonville, AR 72716

Ver. 04 22/12/20 FCC ID: 2ADZH-ONN16495

We'd love to hear from you. Scan with your Walmart app and let us know what you think.

6 81131 31112 0

386

onn.™

Wireless Earphones Quick Start Guide

FRONT

3.125" 79.37mm | 3.125" 79.37mm | 3.125" 79.37mm | 3.125" 79.37mm | 3.125" 79.37mm | 3.125" 79.37mm

18.75" 476.25mm

Black

Forest

Chartreuse 386

Get to Know Your Wireless Earphones

1) Model: 100016495
2) Speaker Rated Input Power: 3mW
3) Speaker Diameter: 12mm
4) Speaker Impedance: 32Ω±15%
5) Sensitivity: 97±4dB
6) Type-C Charging Cable: 25cm
7) IPX4 Waterproof rating applies to the earphones, not to the charging case.

What's in the Box?

Check to make sure you have everything below

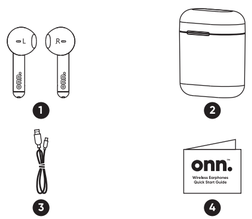

1. Wireless Earphones x1
2. Charging Case x1
3. Type-C Charging Cable x1
4. Quick Start Guide x1

Let's Get Started! On/Off & Pairing 01

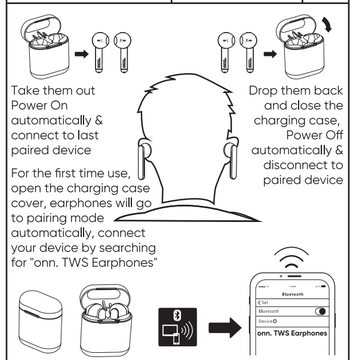

If you want to pair with another device, please turn Bluetooth off on your last paired device if it is nearby, then open the charging case cover for pairing.

Enjoy Your Music 02

Both earphones will auto-pause when you remove them from your ears. When you place the earphones back in your ears, the music will auto-play.

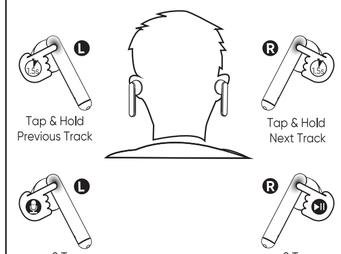

Take a Clear Phone Call 03

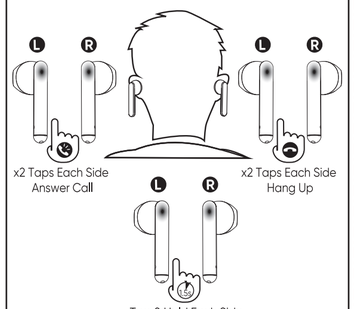
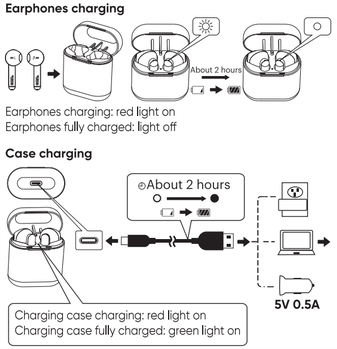
Charge Your Earphones 04