FCC ID: 2AU4P-QE20010PQ

External

Micro USB Input
Smart Fast Charge
USB-Out
USB-C PD
IN/OUT

Model Name : QE20010PQ
Cell Type : Lithium Polymer
Battery Capacity : 20000mAh/74Wh (Max.)
Rated Input : Micro USB 5V⎓2A
Rated Output 1 : USB-C PD 5V⎓3A, 9V⎓2A, 9V⎓3A
Rated Output 1 : USB-A 5V⎓2A, 9V⎓2A, 12V⎓1.5A
Rated Output 2 : USB-C PD 5V⎓3A, 9V⎓2.22A, 12V⎓1.5A
Wireless Output : 5W/7.5W/10W/15W
Total Output : 20W (Max.)
Made in China
FC
FCC ID: 2AUHP-QE20010PQ

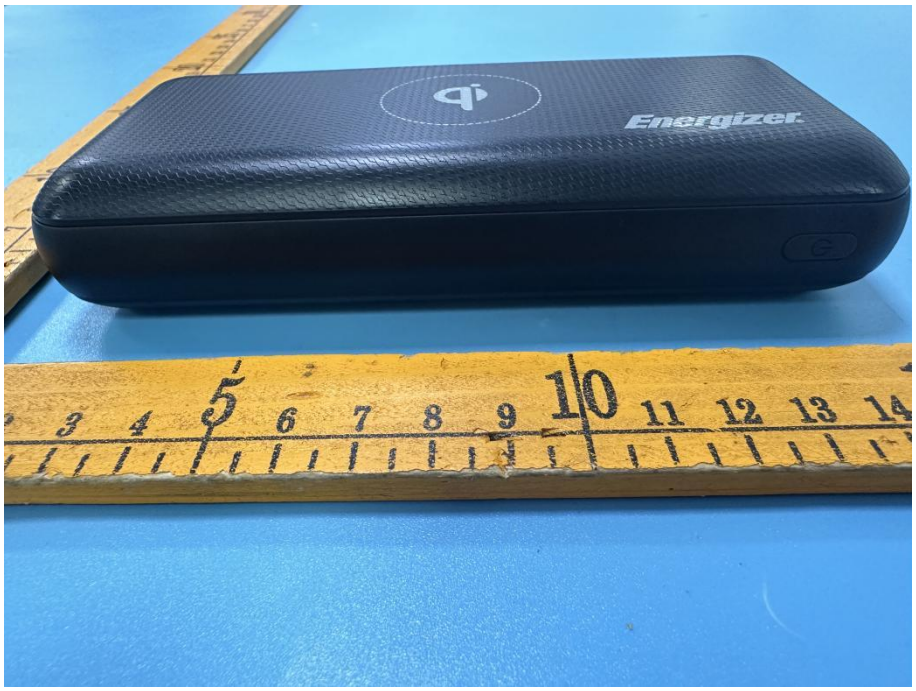
Energizer