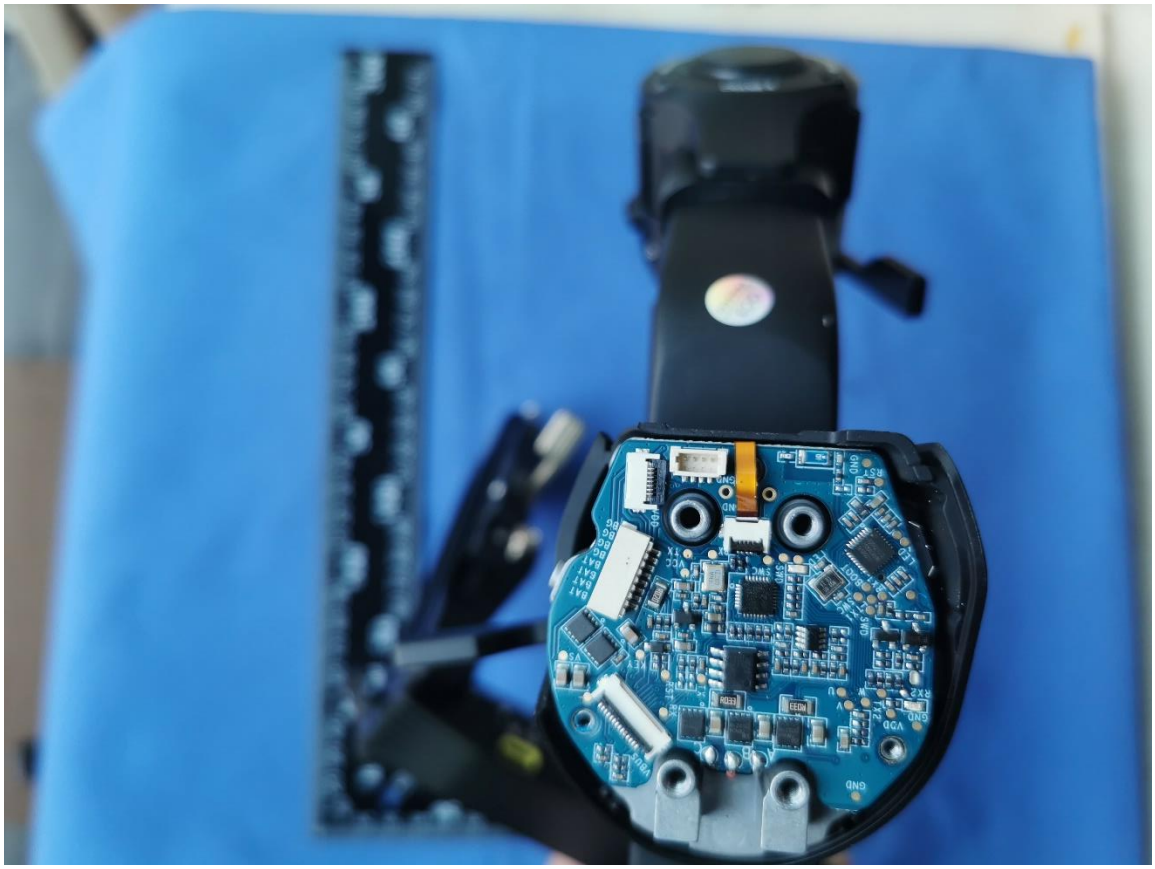

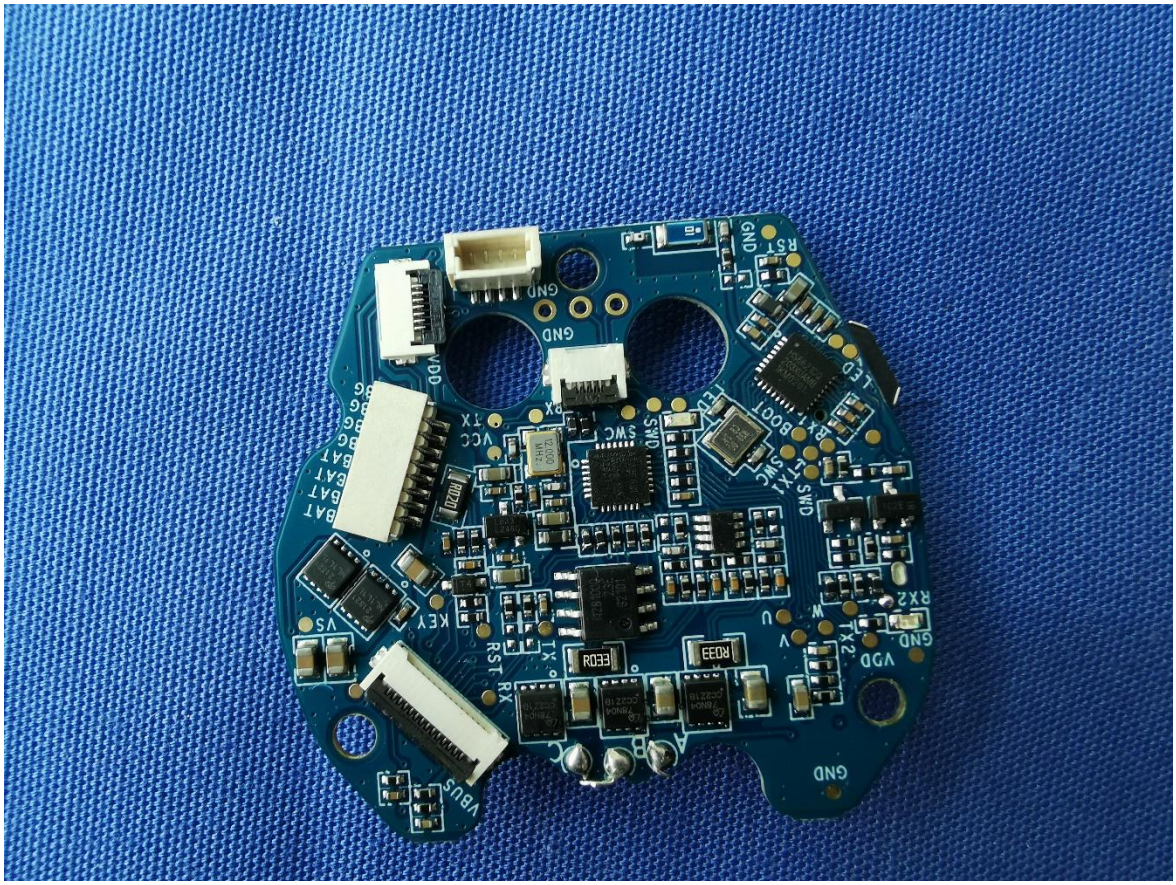

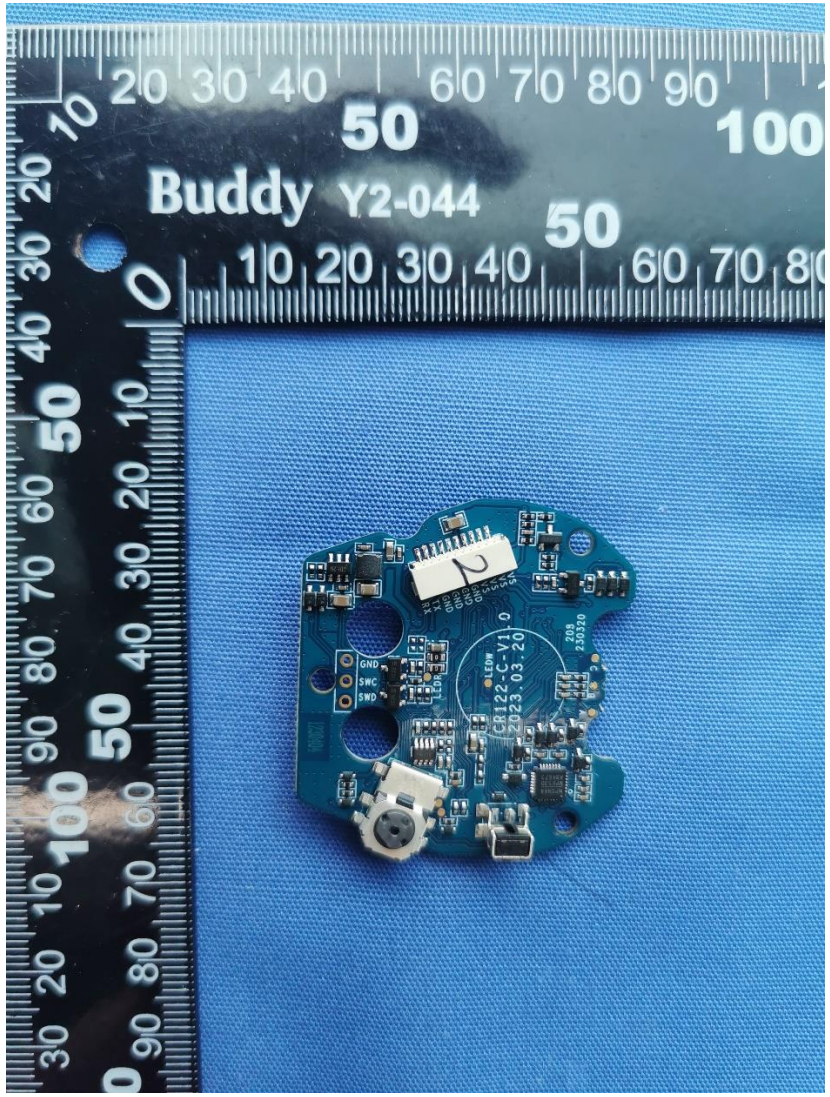
Buddy Y2-044
GND
SWC
SWD
CR122-C-V1
2023.03.20

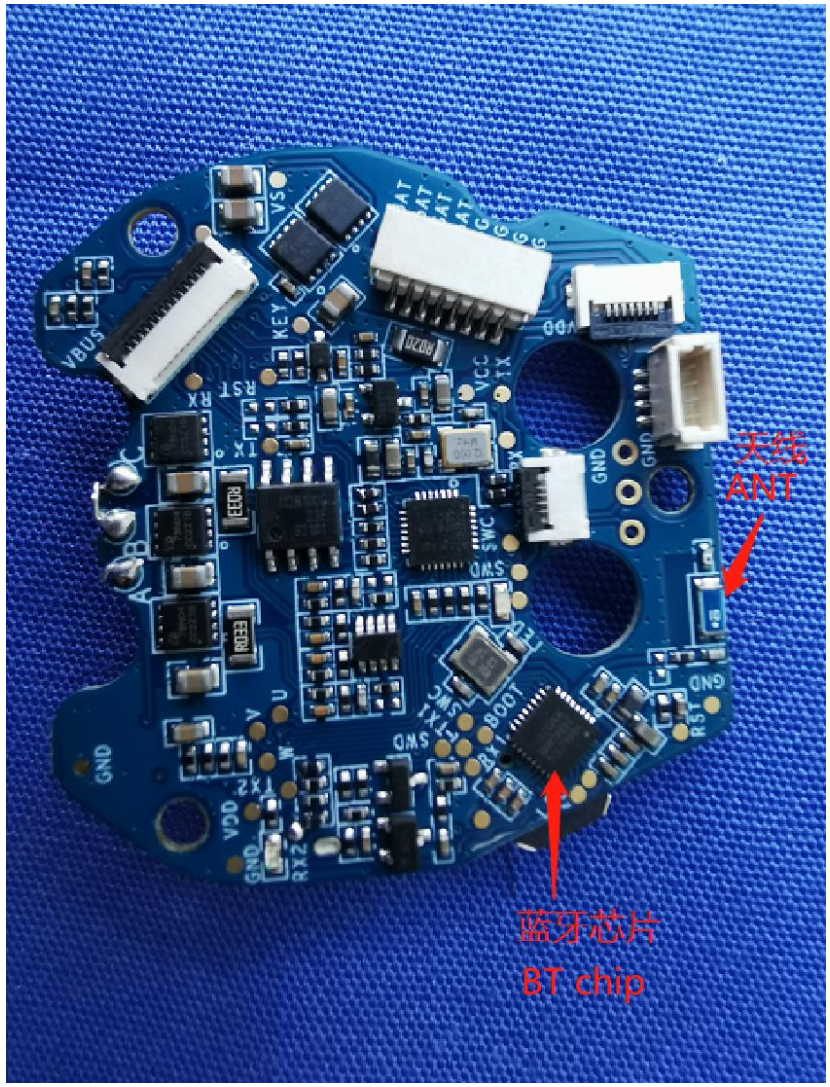
天线
ANT
蓝牙芯片
BT chip

CR122-LINK-1.0
2023/03/08
1230907
Buddy Y2-044

Buddy Y2-044

CM122-USB-1.0 2023/03/09
Buddy Y2-044

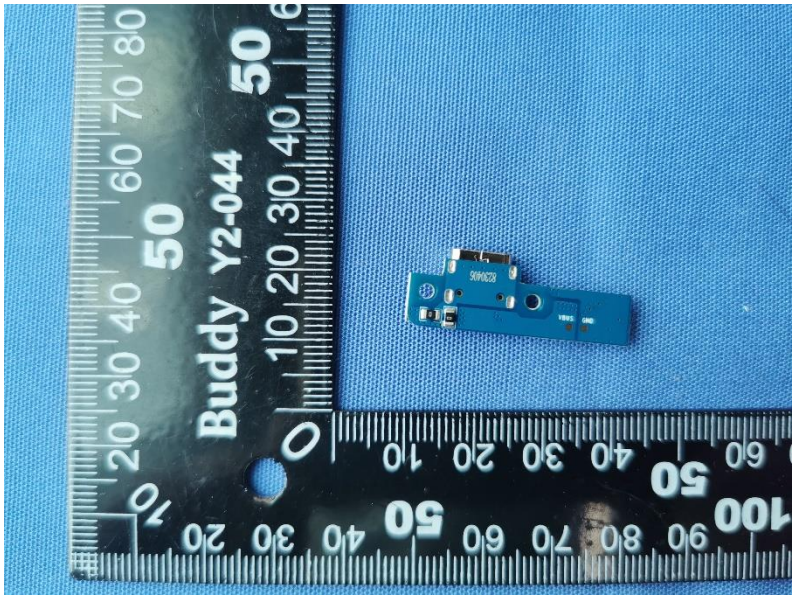
Buddy Y2-044

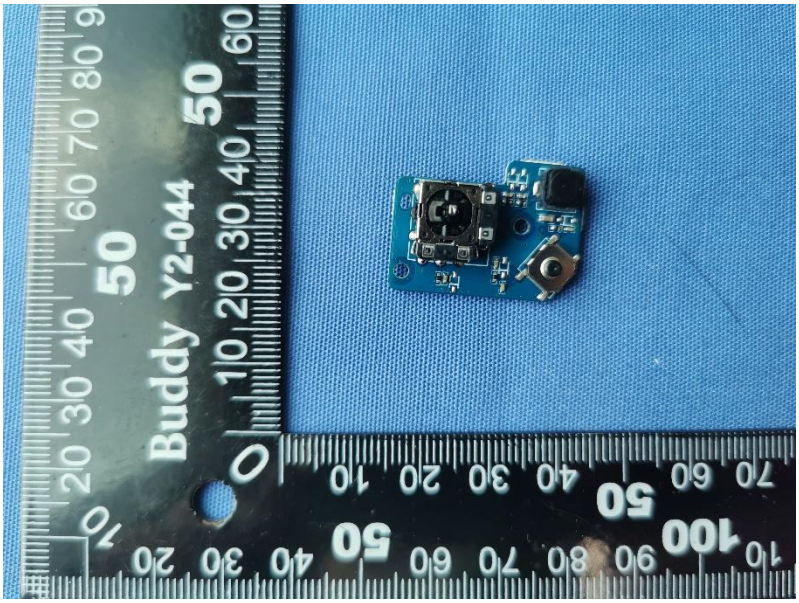
Buddy Y2-044

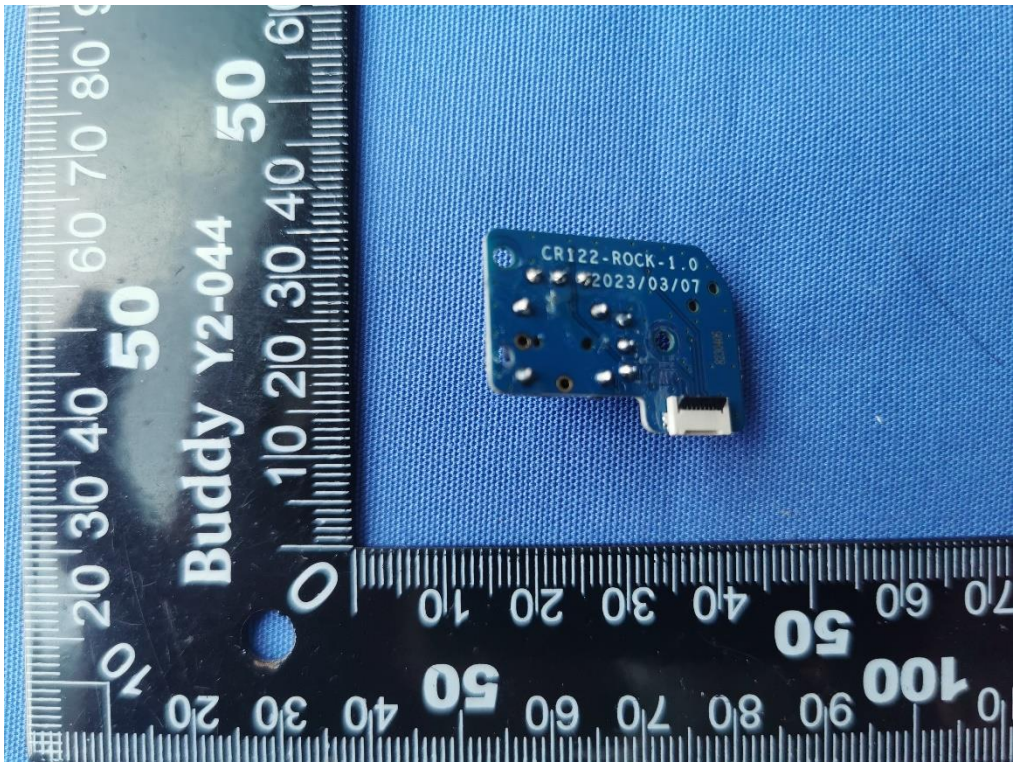
CR122-ROCK-1.0
2023/03/07
Buddy Y2-044

+ (Red) Li-ion Battery
Model: ZY-CR122 4INR19/66
14.8V 2600mAh 38.48Wh HONGWELL
- (Black) DongGuan Howell Energy Co., Ltd
Made in China Date: 2023.05.25
XXXXX
Caution:
Do not dismantle,open or shred secondary cells or batteries.
Do not expose cells or batteries to heat or fire.
Do not short-circuit a cell or a battery.
Do not leave a battery on prolonged charge when not in use.
Do not use any cell or battery which is not designed for use with the equipment
www.bsi.gov.in
Buddy Y2-044

+ (Red)
Li-ion Battery
Model: ZY-CR122
4INR19/66
14.8V 2600mAh 38.48Wh
HONGWELL
- (Black)
DongGuan Howell Energy Co., Ltd
Made in China
Date: 2023.05.20
IS 16046(Part 2)/IEC 62133-2
R-41162086
www.bis.gov.in
PS E
A/S 연락처: 02-837-6050
XXXXX
Caution:
Do not dismantle,open or shred secondary cells or batteries.
Do not expose cells or batteries to heat or fire.
Do not short-circuit a cell or a battery.
Do not leave a battery on prolonged charge when not in use.
Do not use any cell or battery which is not designed for use with the equipment