# EPHOTOGRAPHS OF THE EUT

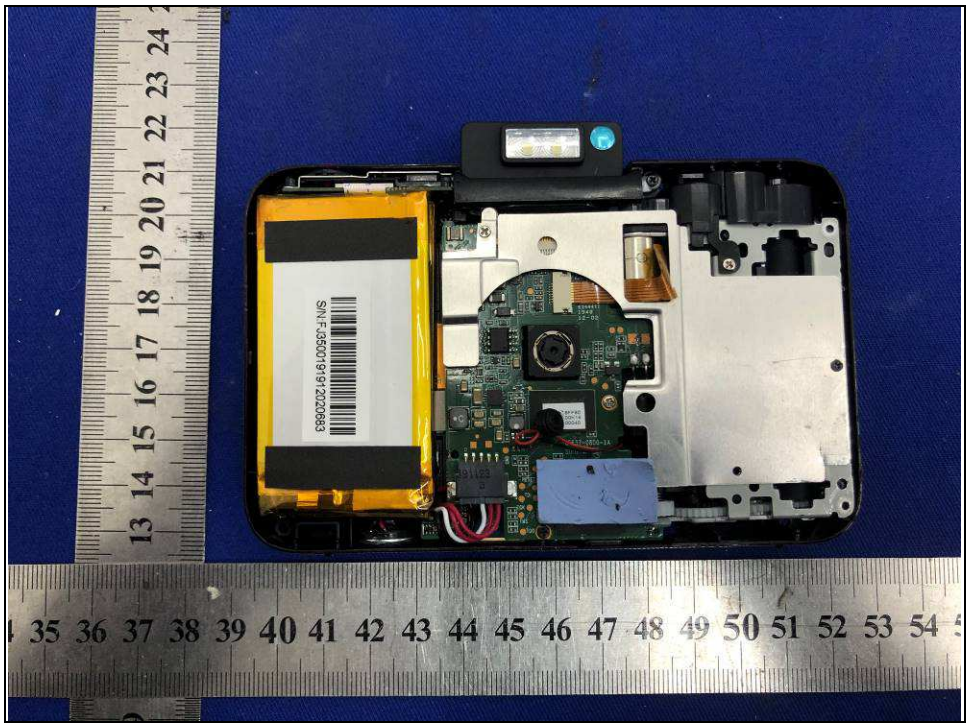

Bureau Veritas Shenzhen Co., Ltd.
Dongguan Branch

No. 96, Guantai Road (Houjie Section), Houjie Town, Dongguan City, Guangdong Province. 523942. People's Republic of China.

Tel: +86 769 8998 2098
Fax: +86 769 8593 1080
Email: customerservice.dg@cn.bureauveritas.com

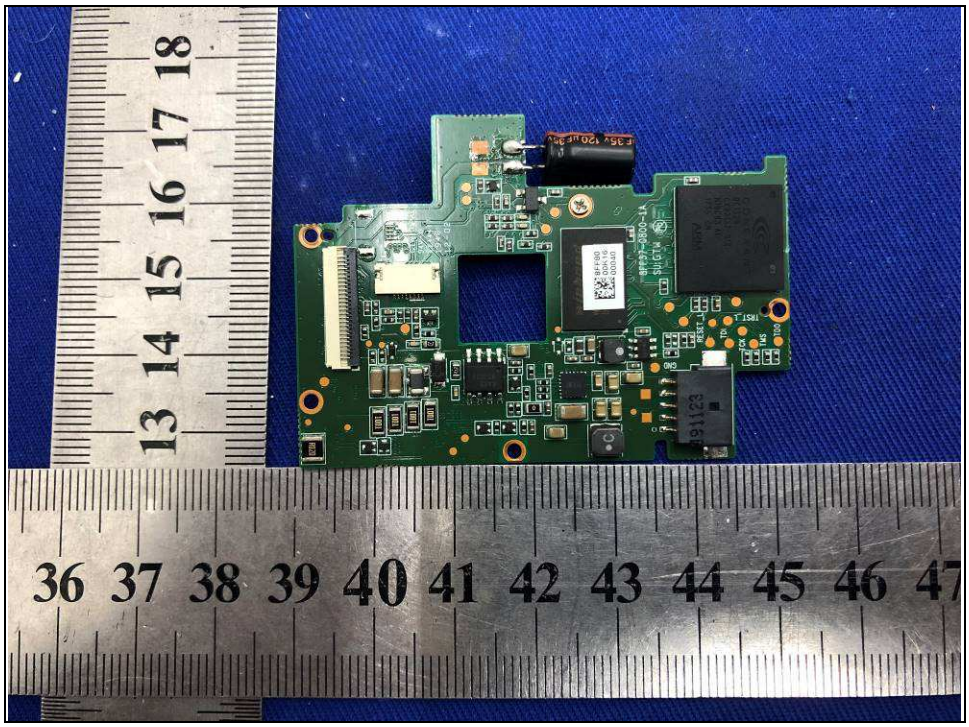

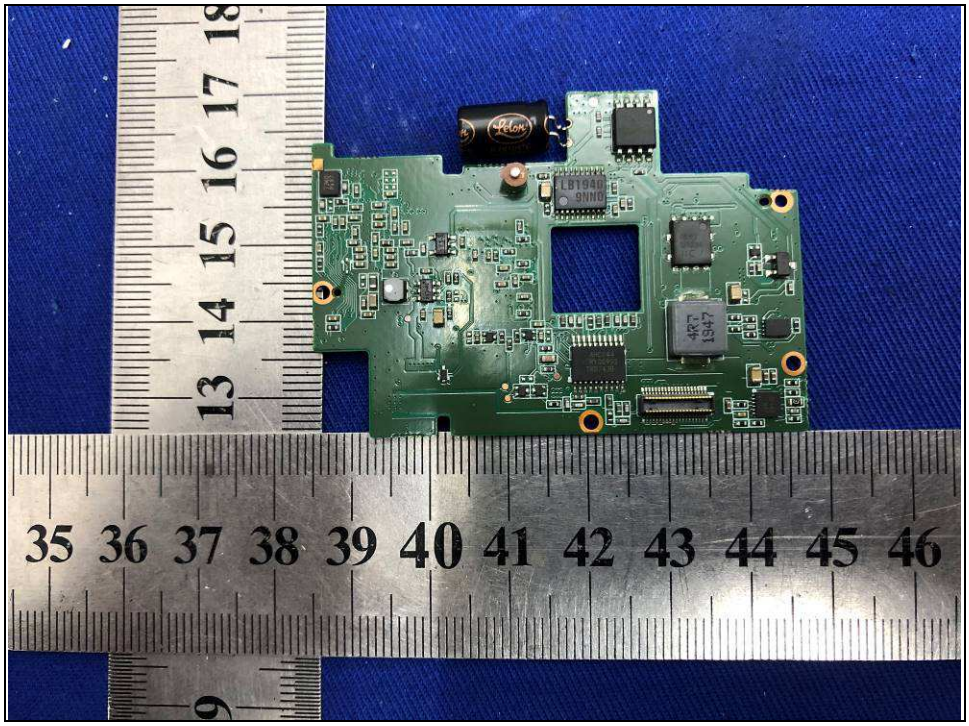

**Bureau Veritas Shenzhen Co., Ltd.**
**Dongguan Branch**

**No. 96, Guantai Road (Houjie Section), Houjie Town, Dongguan City, Guangdong Province. 523942. People's Republic of China.**

Tel: +86 769 8998 2098
Fax: +86 769 8593 1080
Email: customerservice.dg@cn.bureauveritas.com

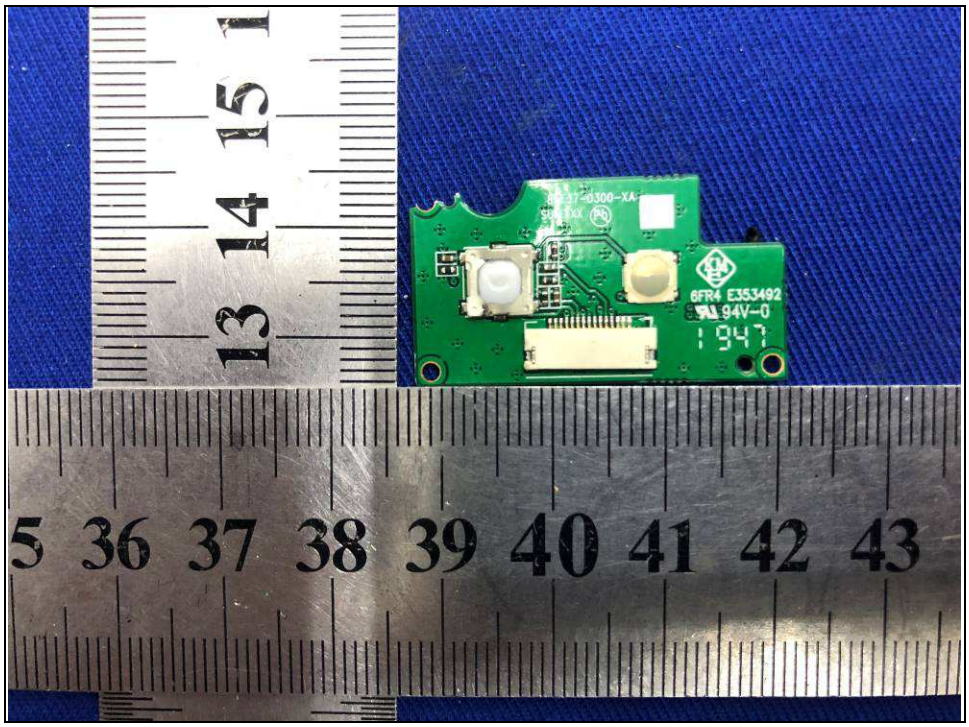
6FR4 E353492
94V-0
1947

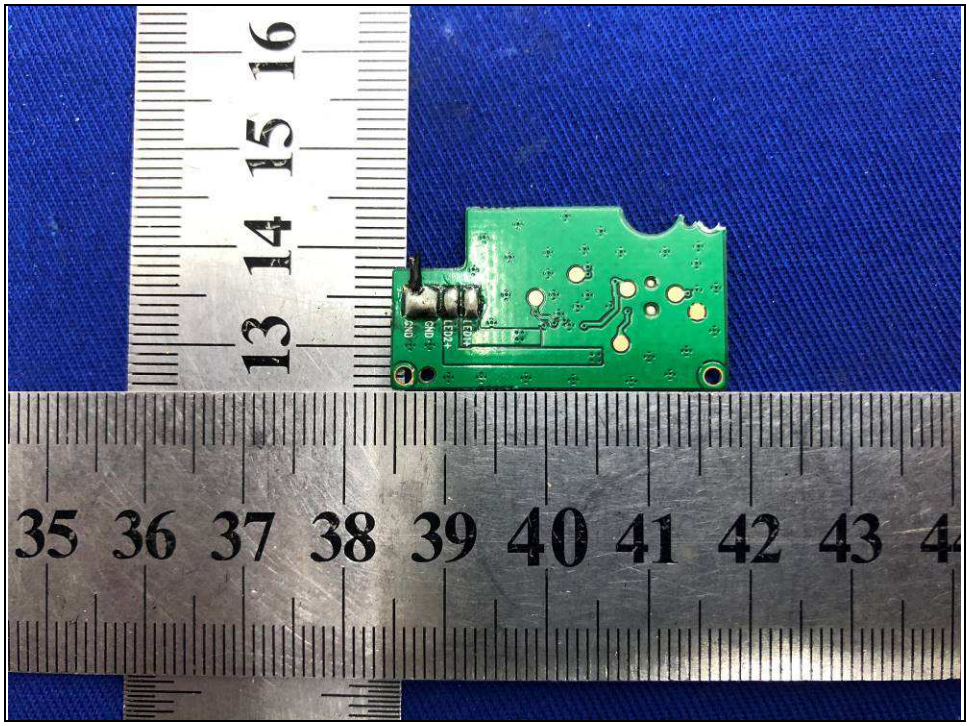

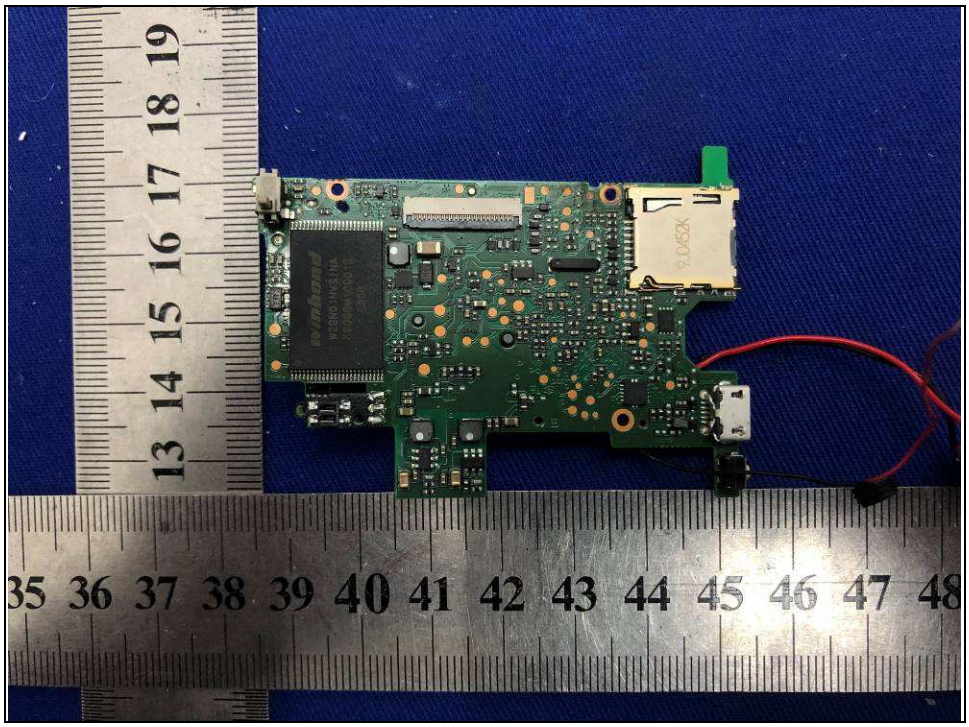

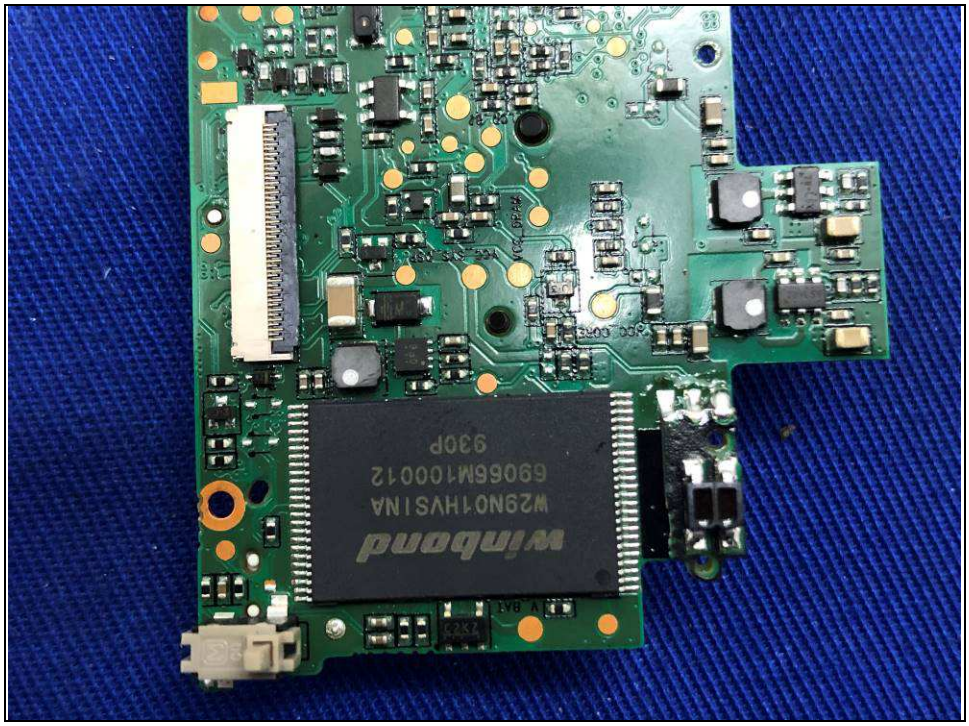


Bureau Veritas Shenzhen Co., Ltd.
Dongguan Branch

No. 96, Guantai Road (Houjie Section), Houjie Town, Dongguan City, Guangdong Province. 523942. People's Republic of China.

Tel: +86 769 8998 2098
Fax: +86 769 8593 1080
Email: customerservice.dg@cn.bureauveritas.com

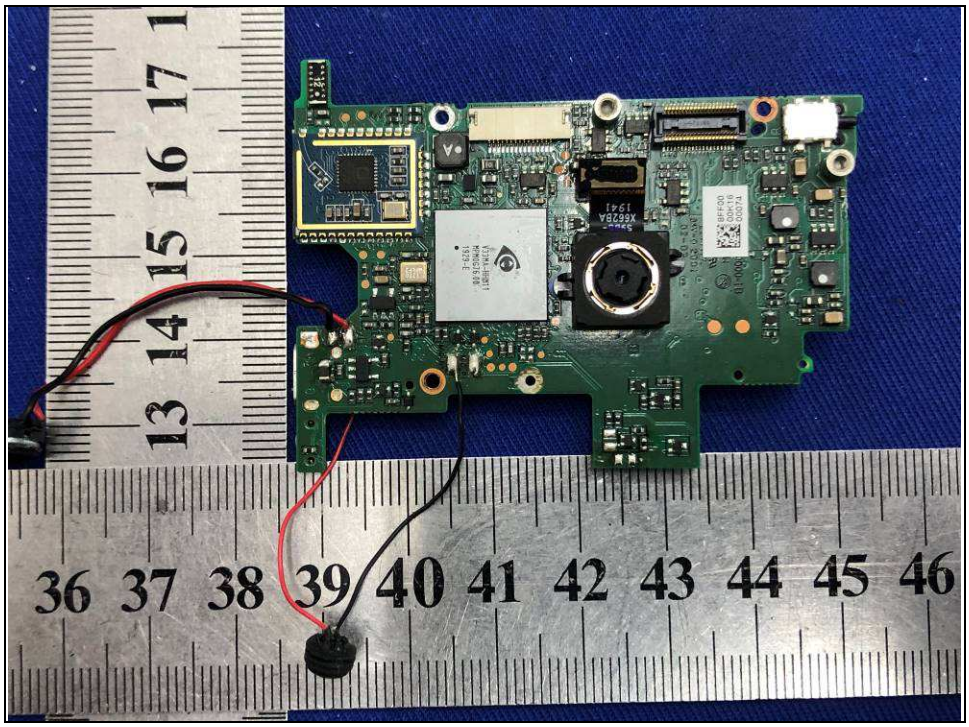


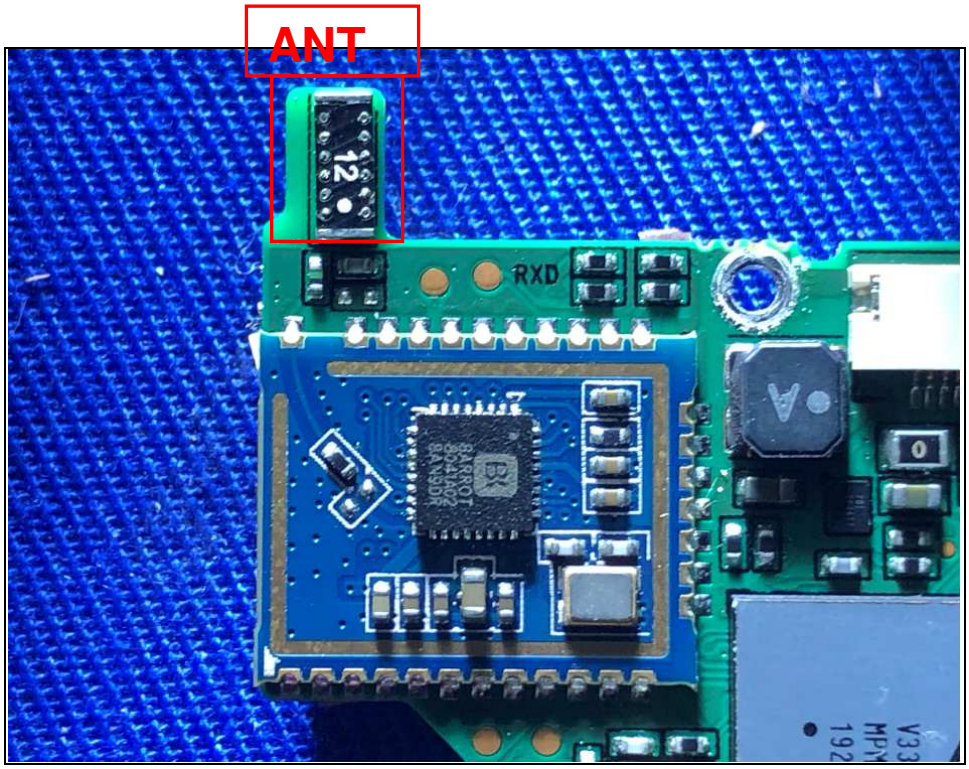


Bureau Veritas Shenzhen Co., Ltd.
Dongguan Branch

No. 96, Guantai Road (Houjie Section), Houjie Town, Dongguan City, Guangdong Province. 523942. People's Republic of China.

Tel: +86 769 8998 2098
Fax: +86 769 8593 1080
Email: customerservice.dg@cn.bureauveritas.com

제품 이름: 전지 可充电锂离子电池组 Rechargeable Li-Polymer Battery Pack
型号/Model:FUJI453562(2ICP9/36/64)
额定容量/Rating:7.4V ⎓ 1100mAh 8.14Wh
充电限制电压/Limiting charge voltage: 8.4V
注意事项:
禁止拆卸、撞击、挤压或投入火中;如出现严重鼓胀,
请勿继续使用;请勿置于高温环境中;浸水后禁止使用;
富基电子(深圳)有限公司 中国制造 日期:201912
Never short-circuit the battery.
Do not put battery pack into the water.
Expose battery to open flames could cause explosion.
FUJI Electronics(Shenzhen)Co.,Ltd.
MADE IN CHINA
Date : 201912
IS 16046/IEC 62133
R-41051594
Li-ion
MH 46418
FUJI ELECTRONICS
(SHENZHEN) CO.,LTD.
YU10586-16001
A/S:(82) 23190303

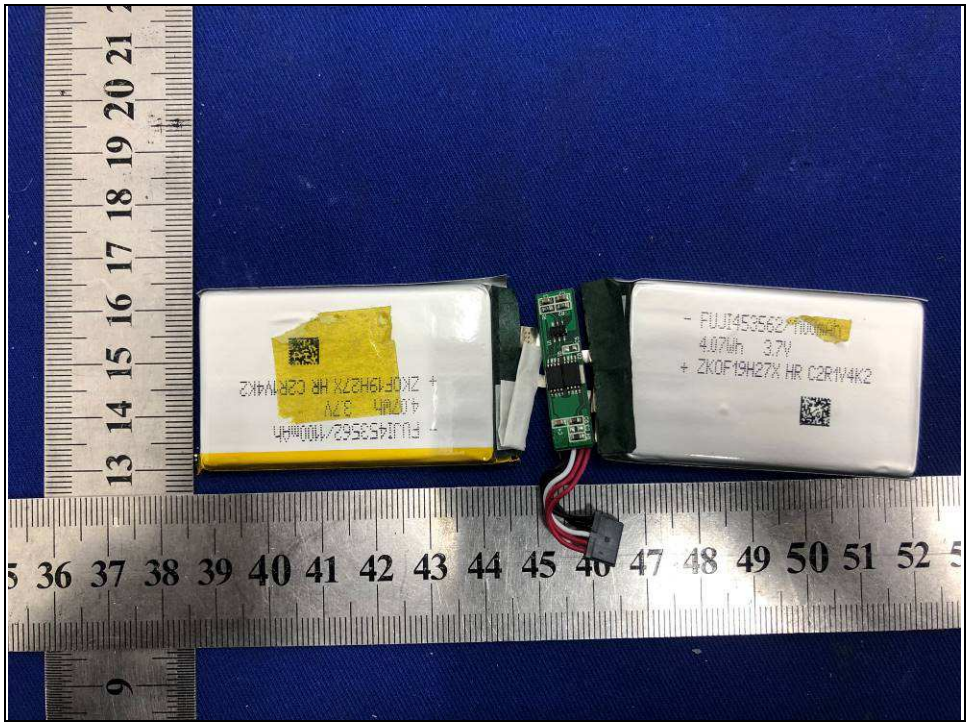
FUJI453562
4.07Wh 3.7V
ZK0F19H27X HR C2R1V4K2

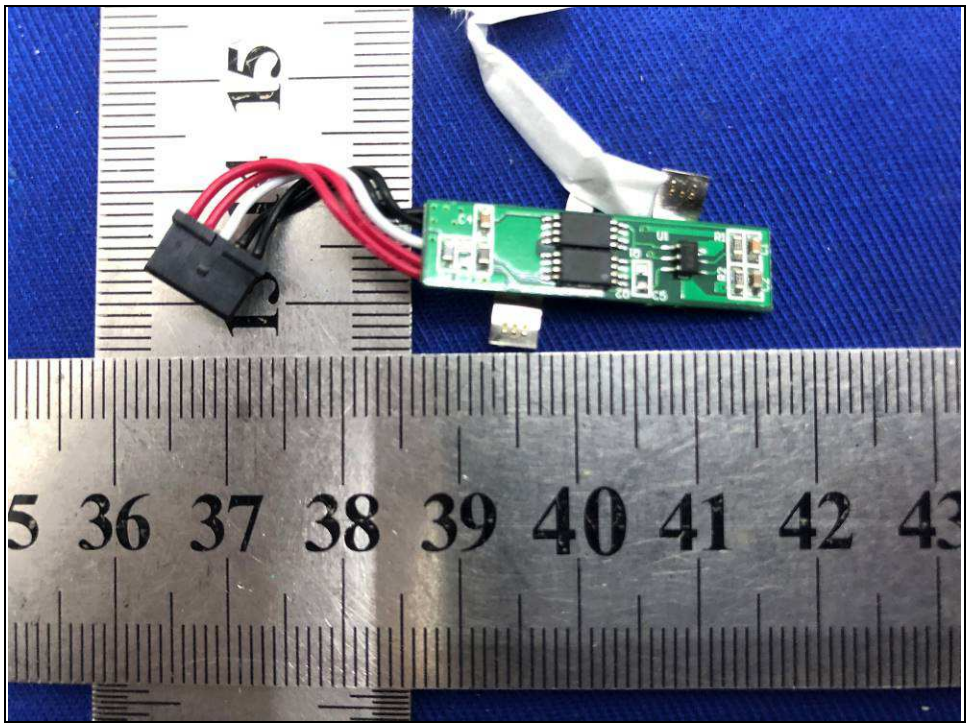

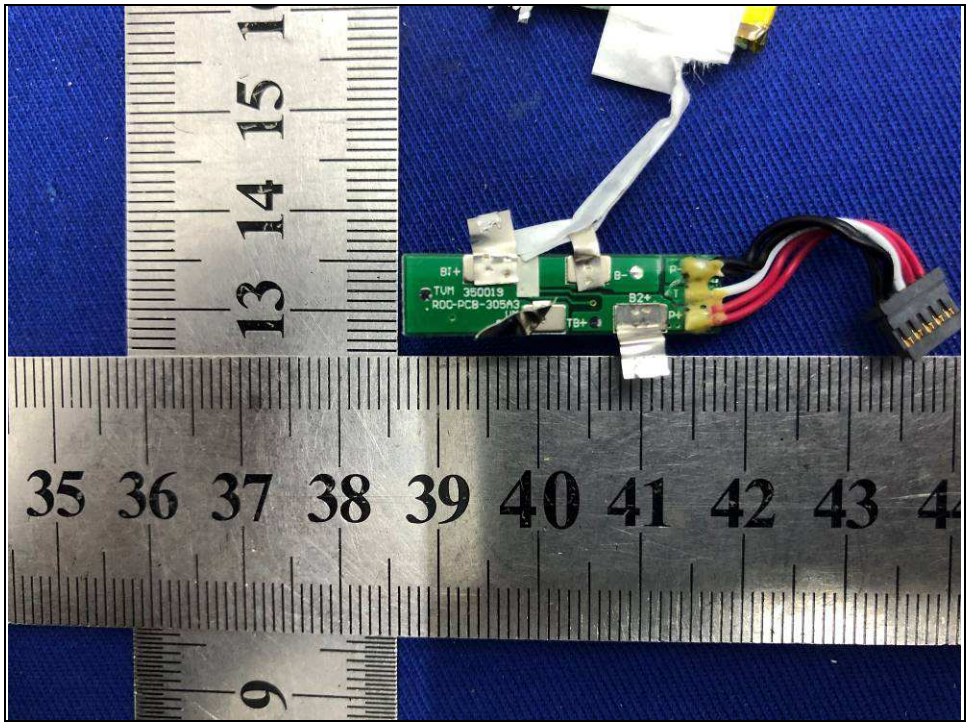


Bureau Veritas Shenzhen Co., Ltd.
Dongguan Branch

No. 96, Guantai Road (Houjie Section), Houjie Town, Dongguan City, Guangdong Province. 523942. People's Republic of China.

Tel: +86 769 8998 2098
Fax: +86 769 8593 1080
Email: customerservice.dg@cn.bureauveritas.com