Appendix B: Internal Photo of HKEM21007000783AT

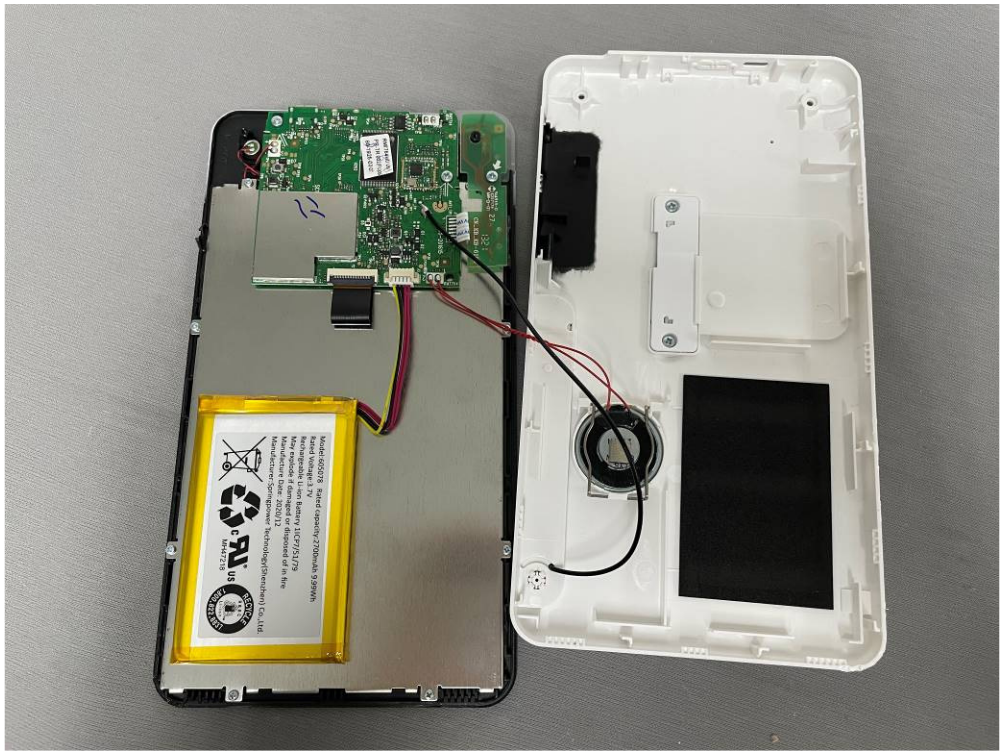

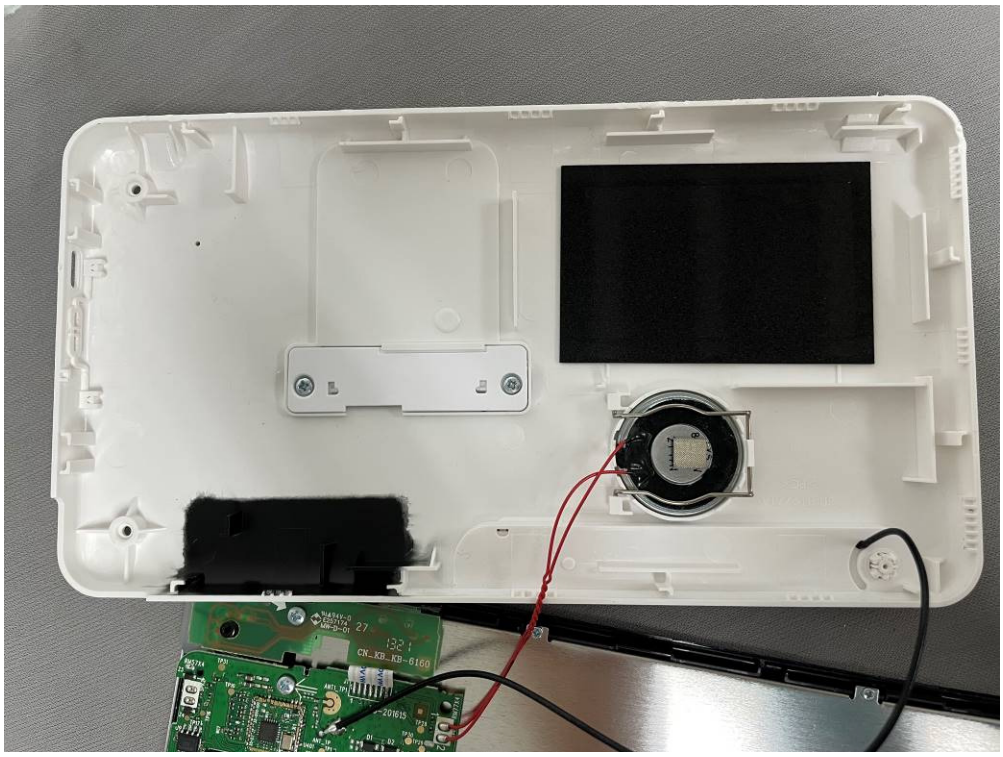

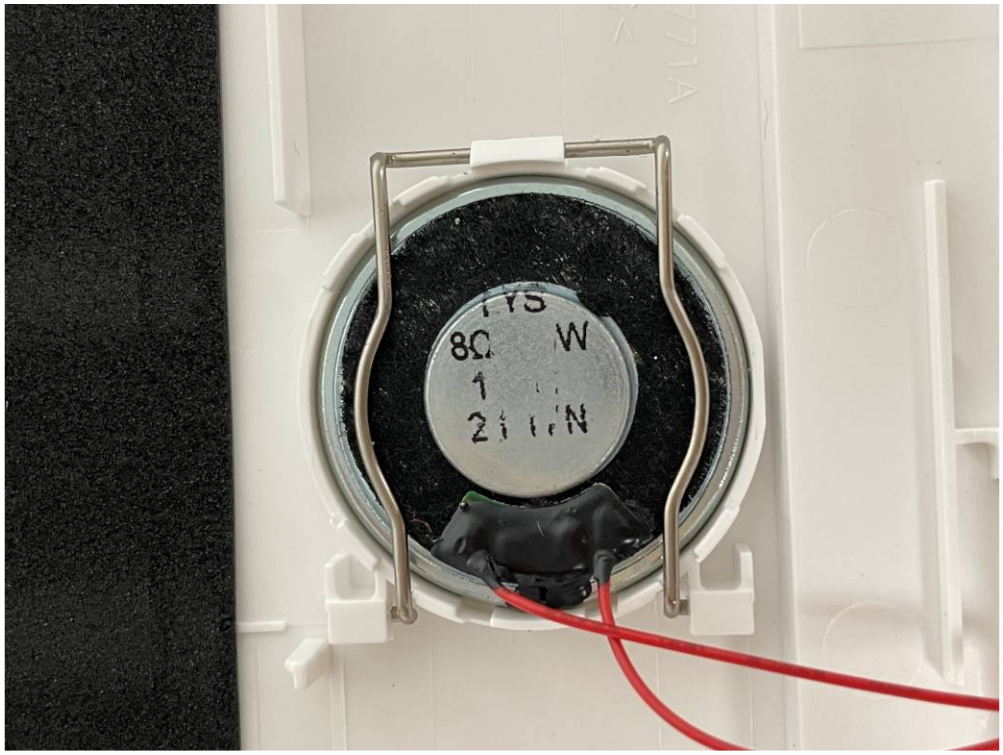

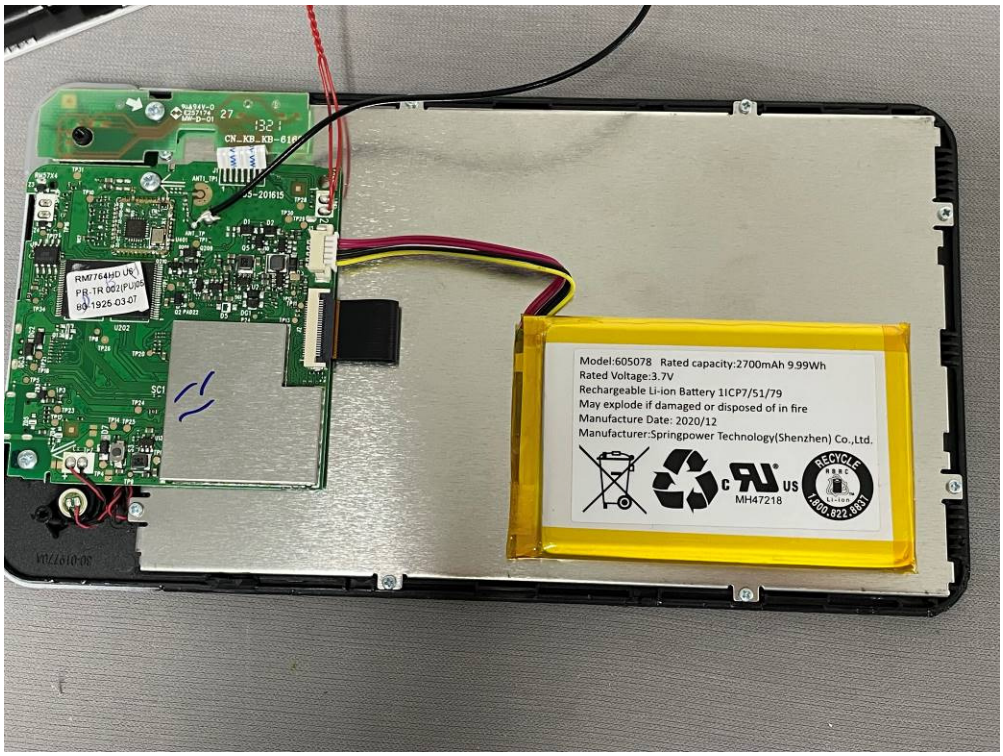
Model:605078 Rated capacity:2700mAh 9.99Wh
Rated Voltage:3.7V
Rechargeable Li-ion Battery 1ICP7/51/79
May explode if damaged or disposed of in fire
Manufacture Date: 2020/12
Manufacturer:Springpower Technology(Shenzhen) Co.,Ltd.
MH47218
RECYCLE

Model:605078 Rated capacity:2700mAh 9.99Wh
Rated Voltage:3.7V
Rechargeable Li-ion Battery 1ICP7/51/79
May explode if damaged or disposed of in fire
Manufacture Date: 2020/12
Manufacturer:Springpower Technology(Shenzhen) Co.,Ltd.
c US
MH47218
RECYCLE
RBRC
Li-ion
1.800.822.8837

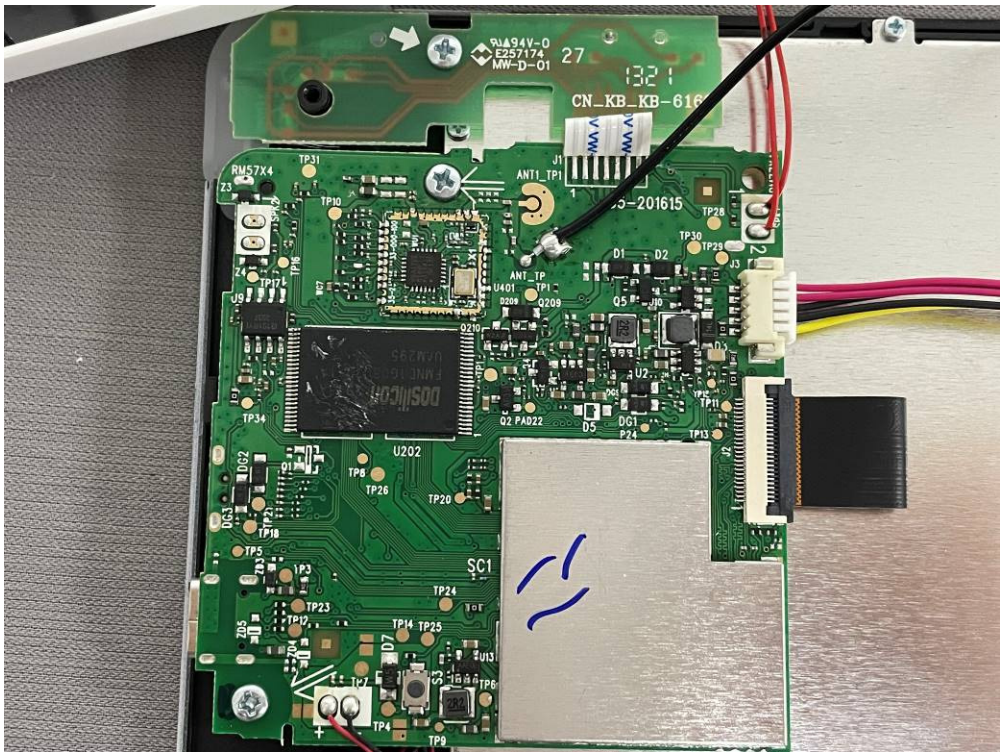
CN_KB_KB-616
U202
SC1

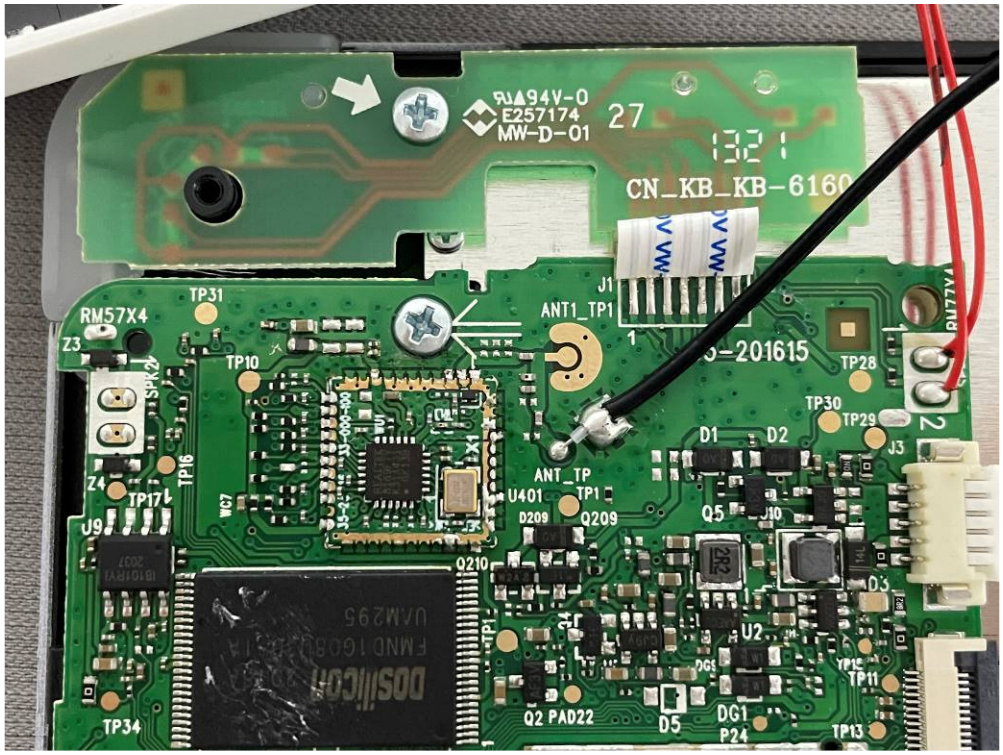
94V-0
E257174
MW-D-01
27
CN_KB_KB-6160
RM57X4
TP31
TP10
ANT1_TP1
J1
TP28
TP30
TP29
D1
D2
J3
ANT_TP
TP1
U401
D209
Q209
Q5
U10
Z3
Z4
TP16
TP17
U9
Q210
U2
TP34
Q2 PAD22
D5
DG1
P24
TP13
TP11

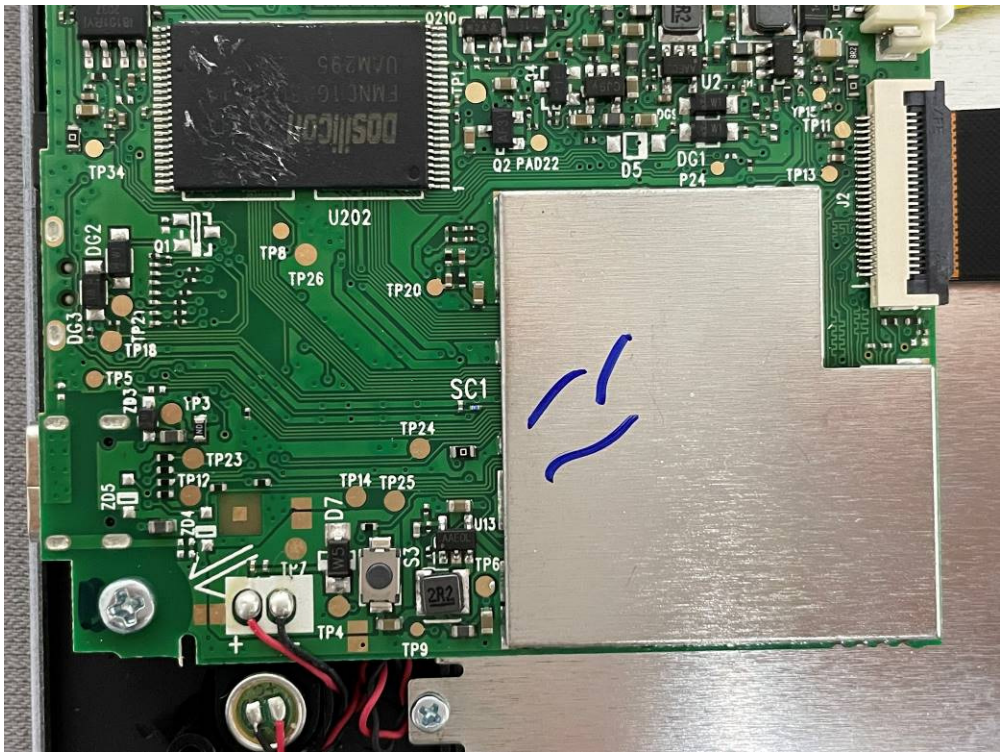
Q210
U2
TP34
Q2 PAD22
D5
DG1
P24
TP13
TP11
U202
TP8
TP26
TP20
DG2
Q1
DG3
TP21
TP18
TP5
ZD3
TP3
SC1
TP24
TP23
TP12
TP14
TP25
ZD5
ZD4
D7
U13
TP7
S3
TP6
2R2
TP4
TP9
J2

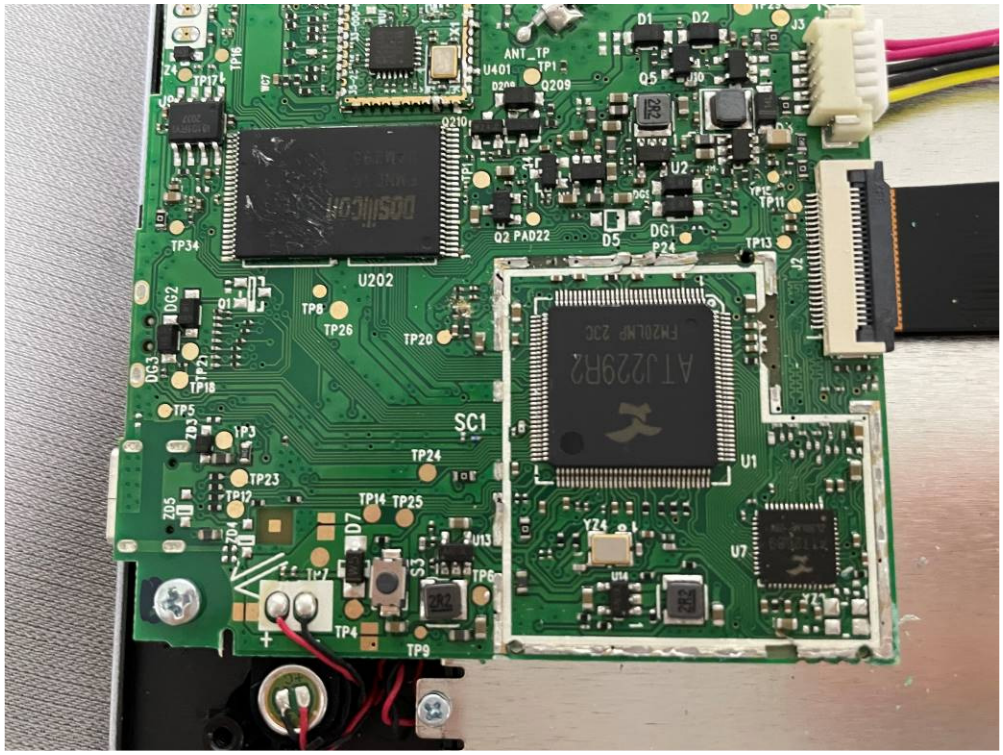
ANT_TP
U401
TP1
Q209
D1
D2
J3
Q5
U2
TP11
TP13
J2
Q2 PAD22
D5
DG1
P24
U202
TP34
TP8
TP26
TP20
DG2
DG3
TP18
TP5
SC1
TP24
TP23
TP14 TP25
D7
U13
TP6
TP4
TP9
U1
U7
Y4
U14
AT J229R2
FM20LMP 23C

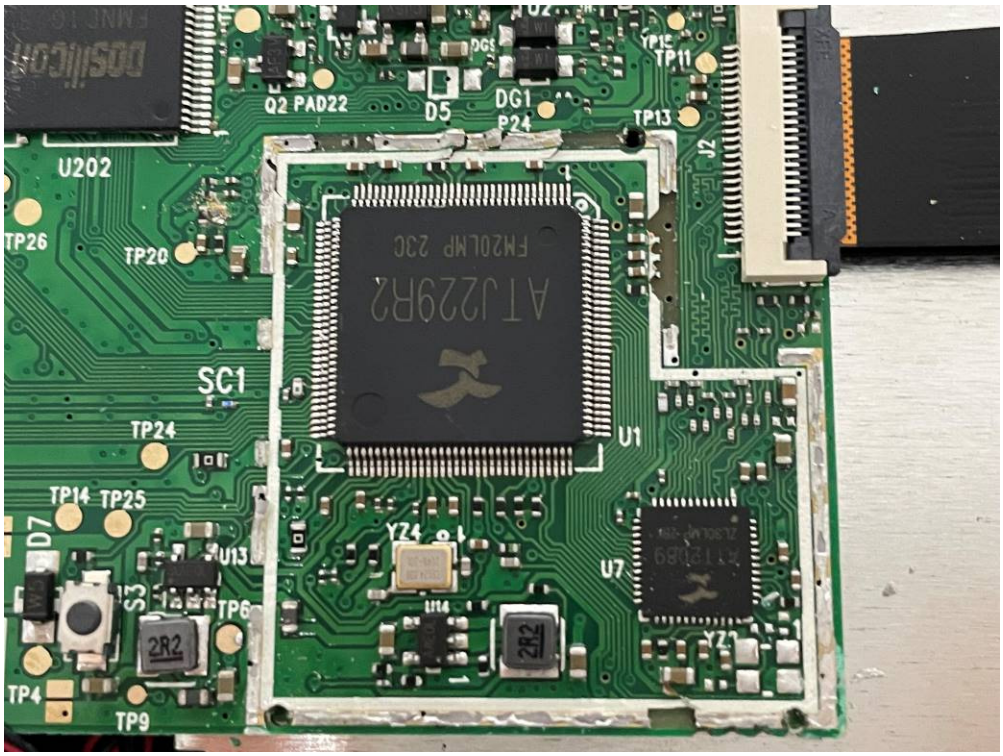
Q2 PAD22
D5
DG1
P24
TP11
TP13
J2
U202
TP26
TP20
SC1
TP24
TP14 TP25
D7
U13
TP6
TP4
TP9
2R2
U1
Y4
U7
U14
AT J229R2
FM20LMP 23C

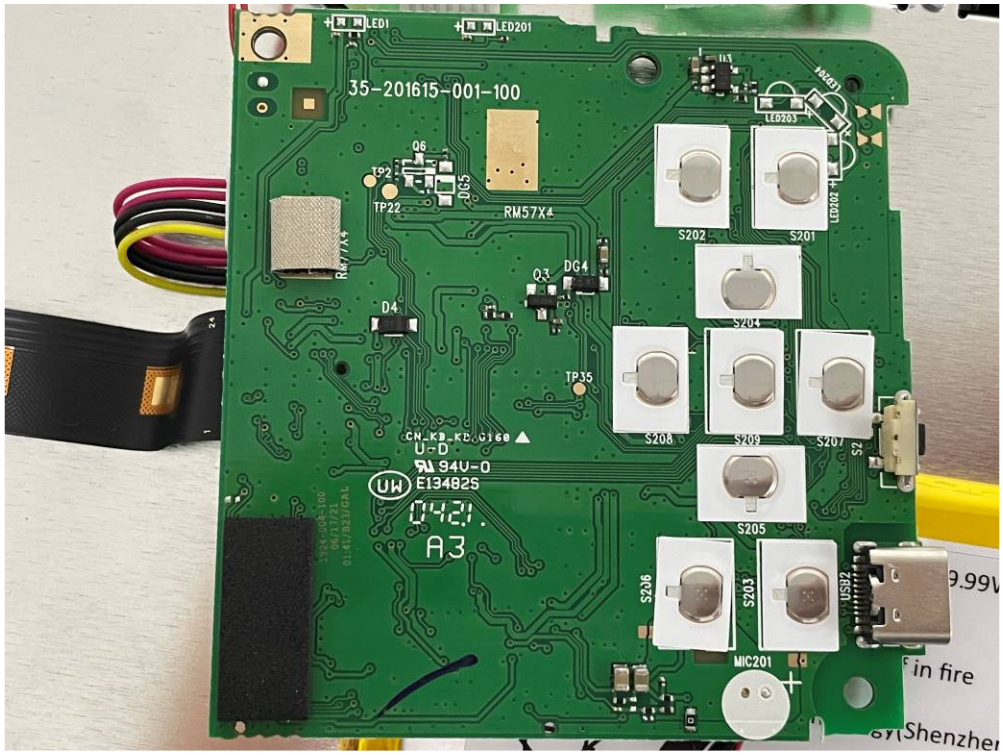
LED1
LED201
35-201615-001-100
Q6
TP2
TP22
DG5
RM57X4
RM77X4
Q3
DG4
D4
TP35
LED203
LED202
S202
S201
S204
S208
S209
S207
S205
S206
S203
USB2
MIC201
94V-0
E134825
042.
A3

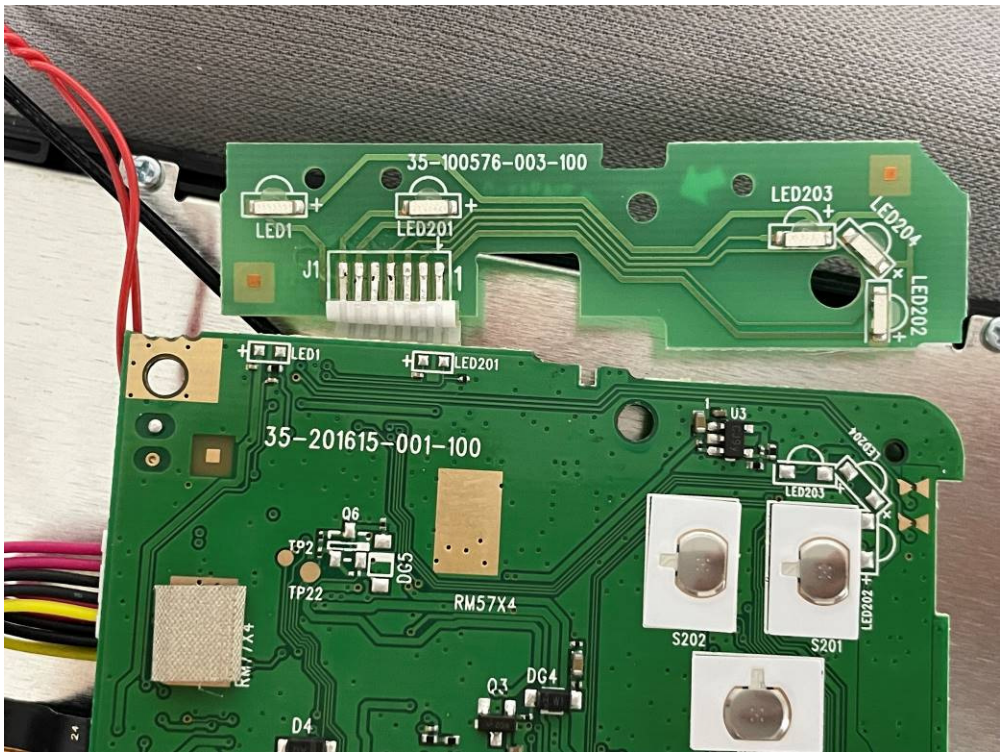
35-100576-003-100
LED1
LED201
J1
LED203
LED204
LED202
35-201615-001-100
U3
Q6
TP2
TP22
DG5
RM57X4
RM77X4
S202
S201
Q3
DG4
D4

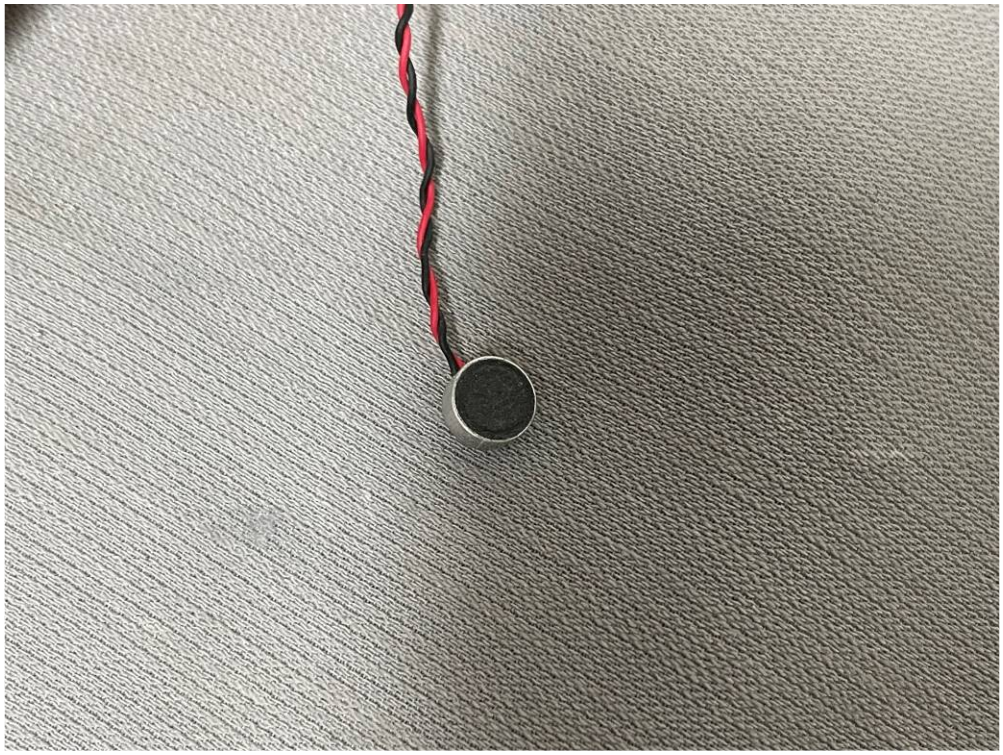

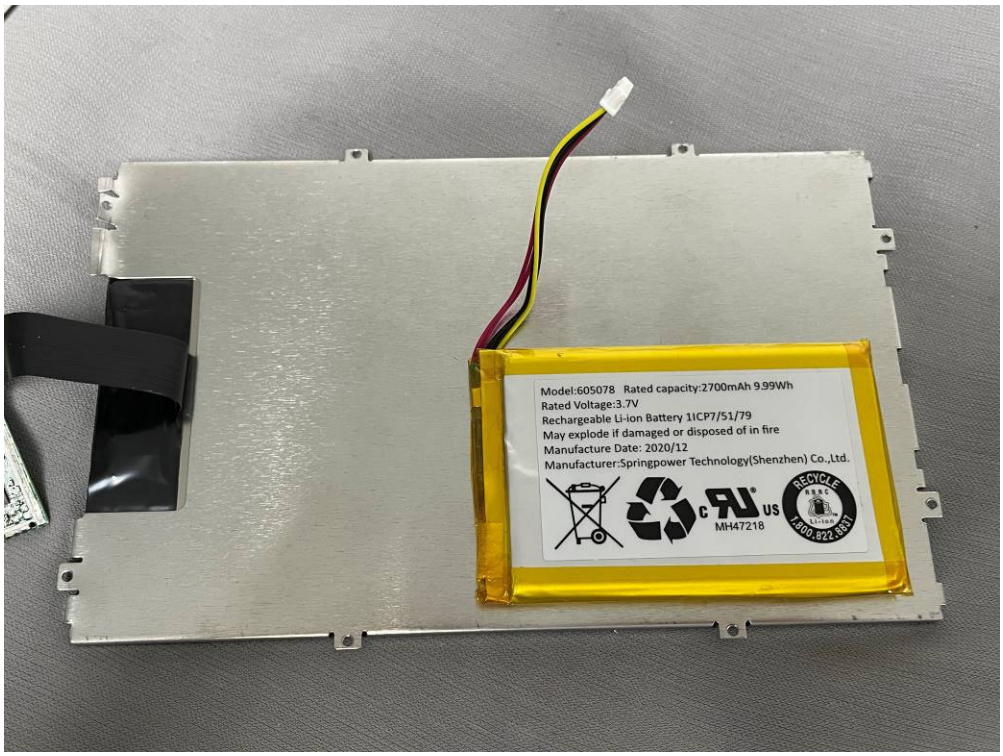
Model:605078 Rated capacity:2700mAh 9.99Wh
Rated Voltage:3.7V
Rechargeable Li-ion Battery 1ICP7/51/79
May explode if damaged or disposed of in fire
Manufacture Date: 2020/12
Manufacturer:Springpower Technology(Shenzhen) Co.,Ltd.
MH47218
RECYCLE
1.800.822.8837