Top of PCBA, MoCA RF shield removed:

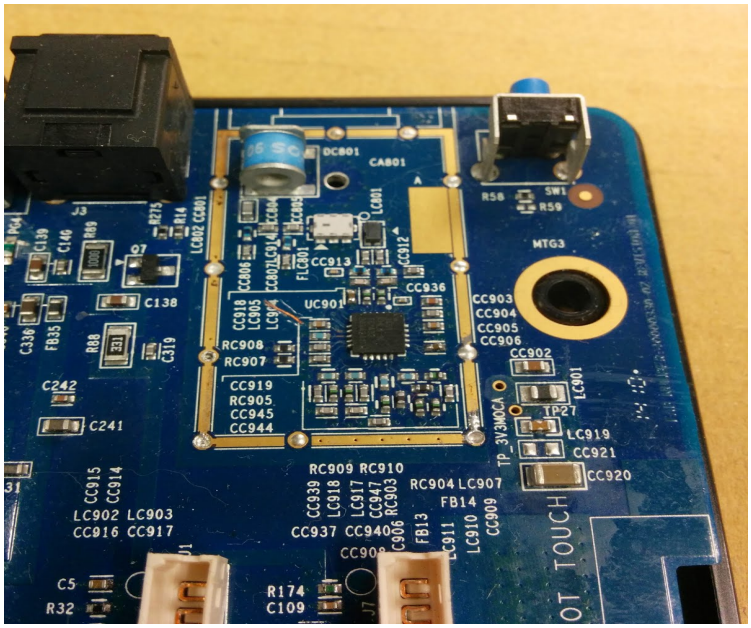
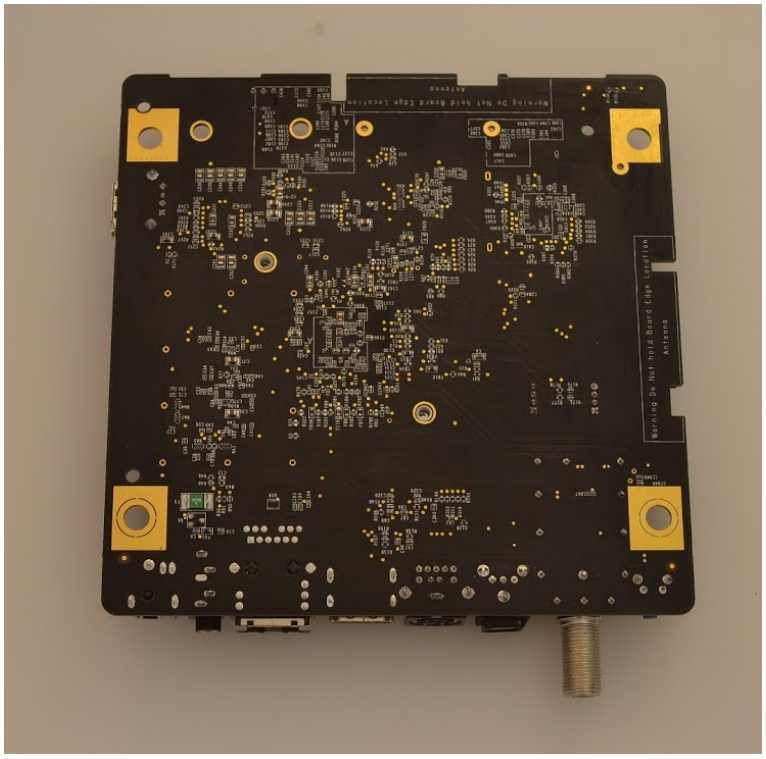
Bottom of PCBA: