# 8 EUT Constructional Details

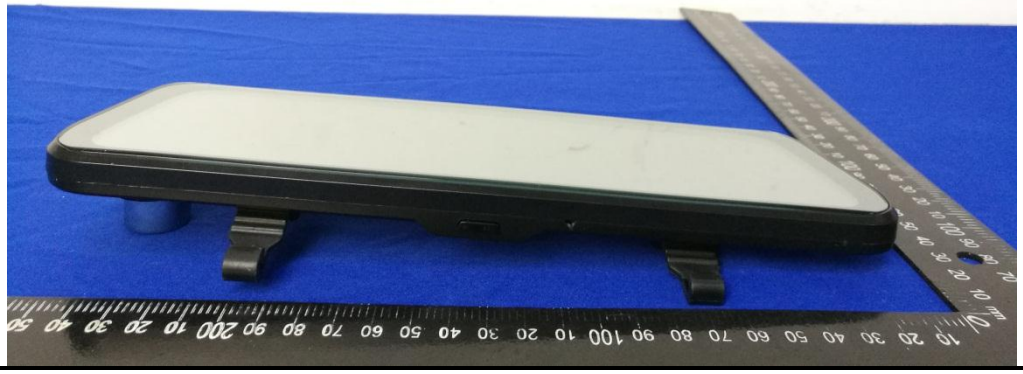

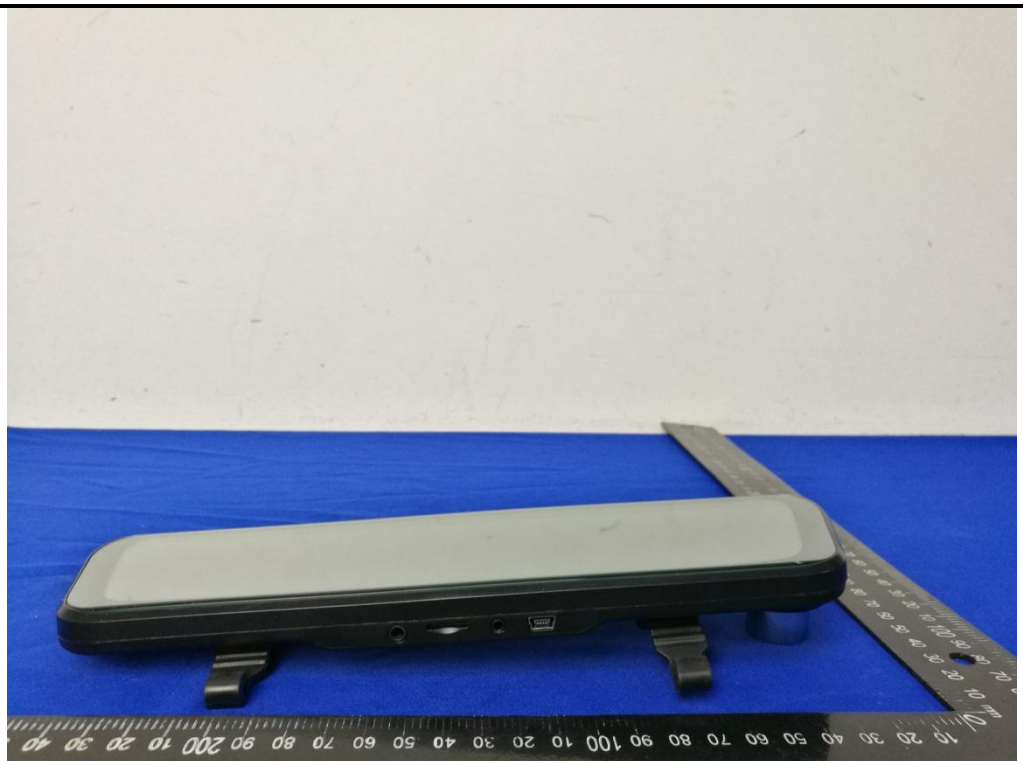

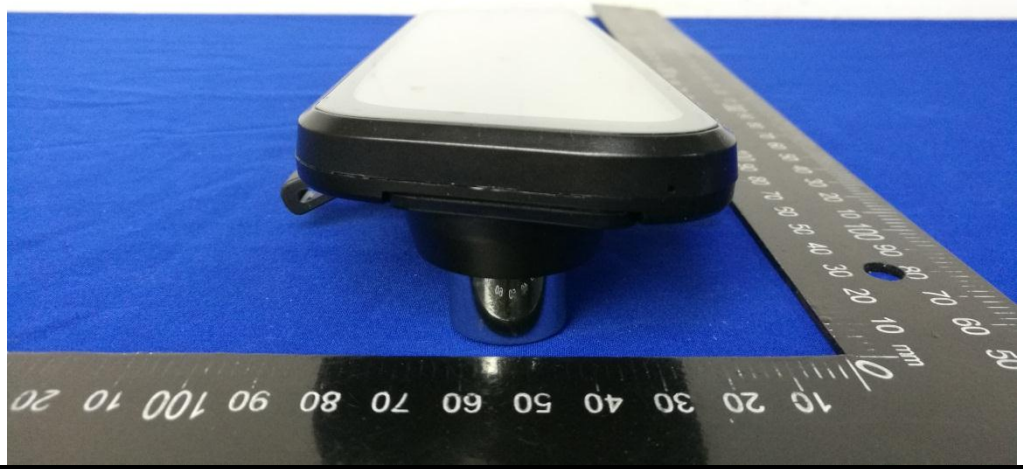

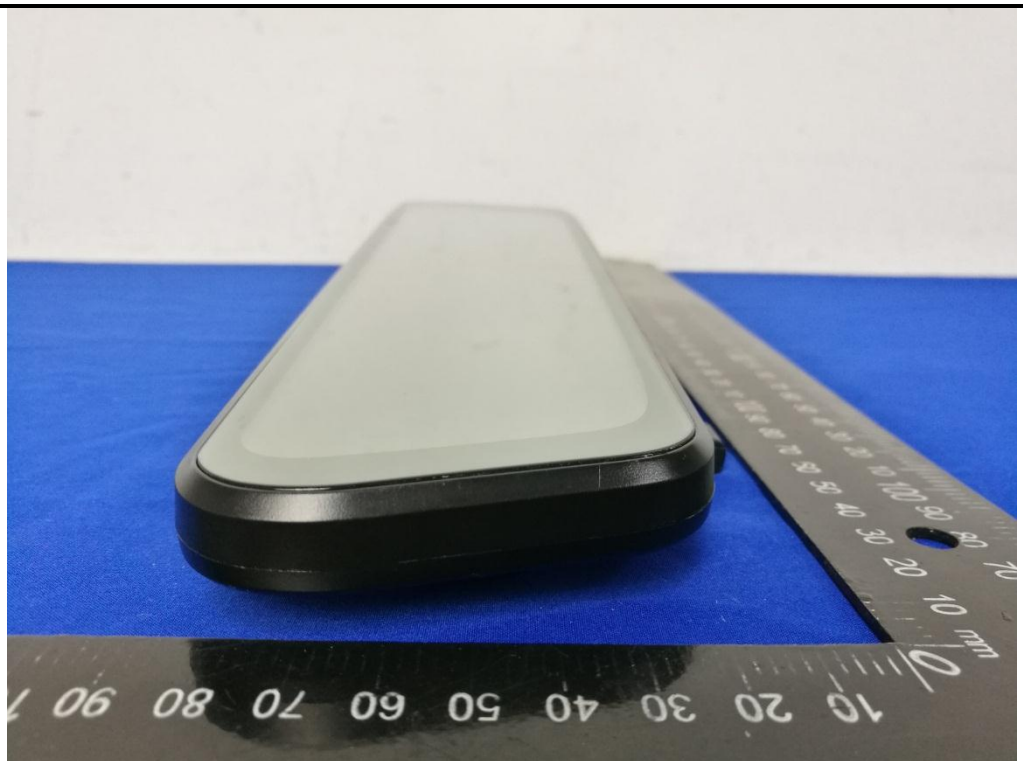

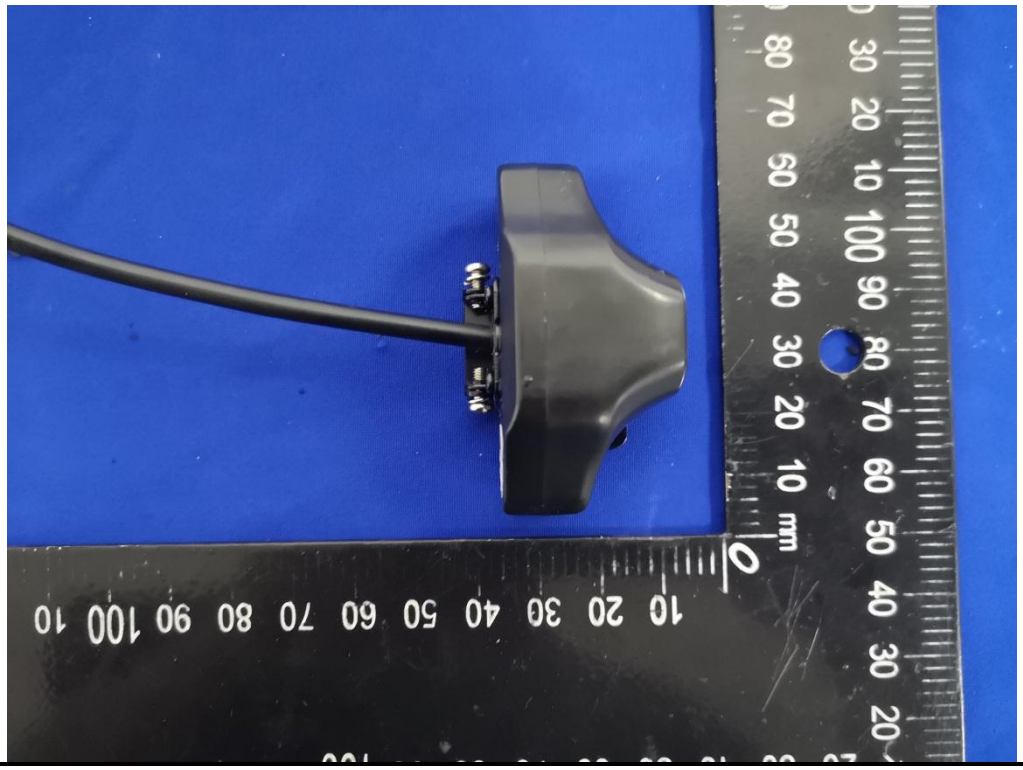

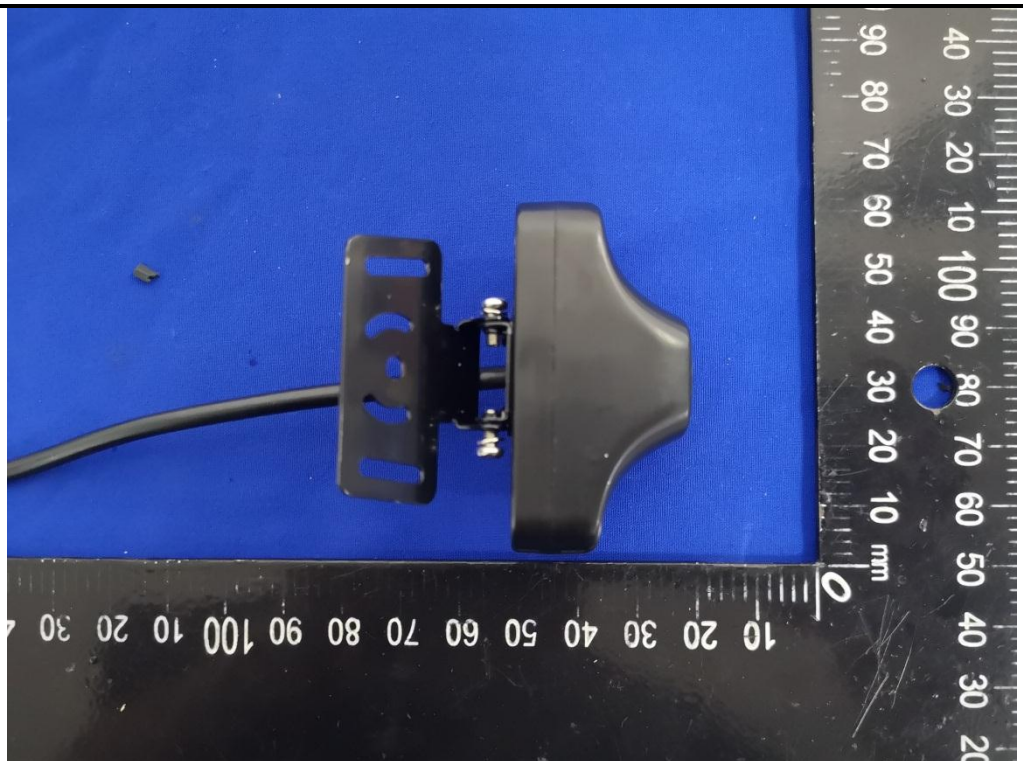

1080P

DC/DC ADAPTER
INPUT:DC 12-24V
OUTPUT:DC 5V⎓2.5A
MINI 5P 1P+ 5P.