1 Photographs - EUT Constructional Details

Model No.(EUT): XT2091-3/XT2091-8

FCC ID: IHDT56ZK2

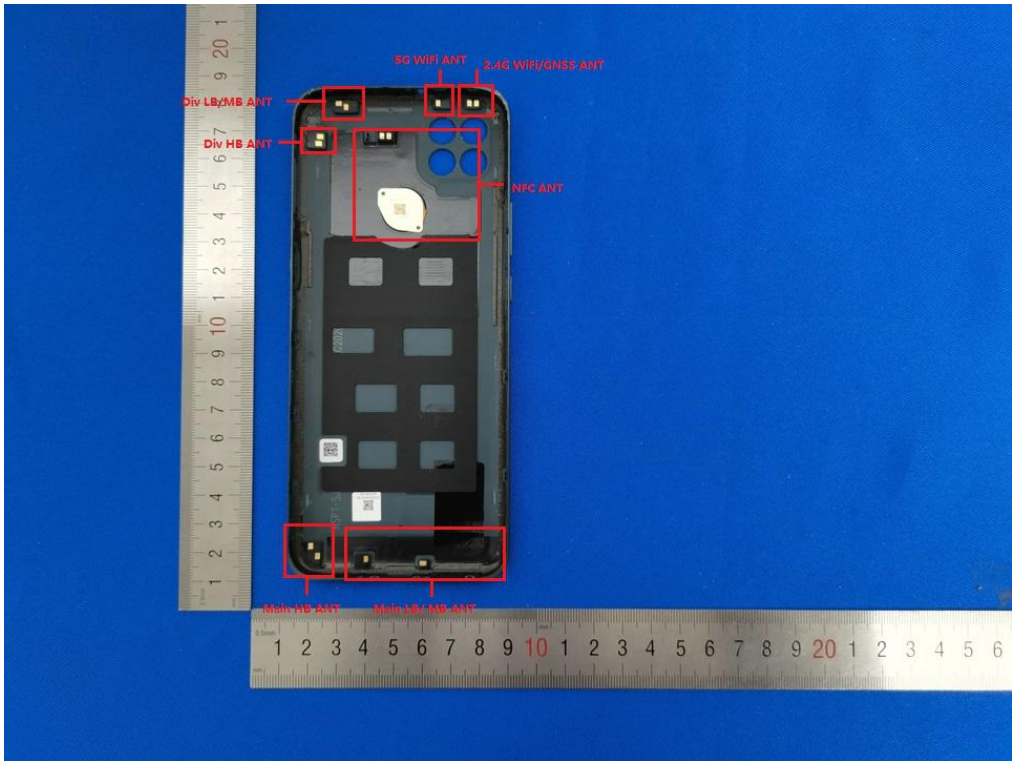

MOTOROLA
Li-ion 00

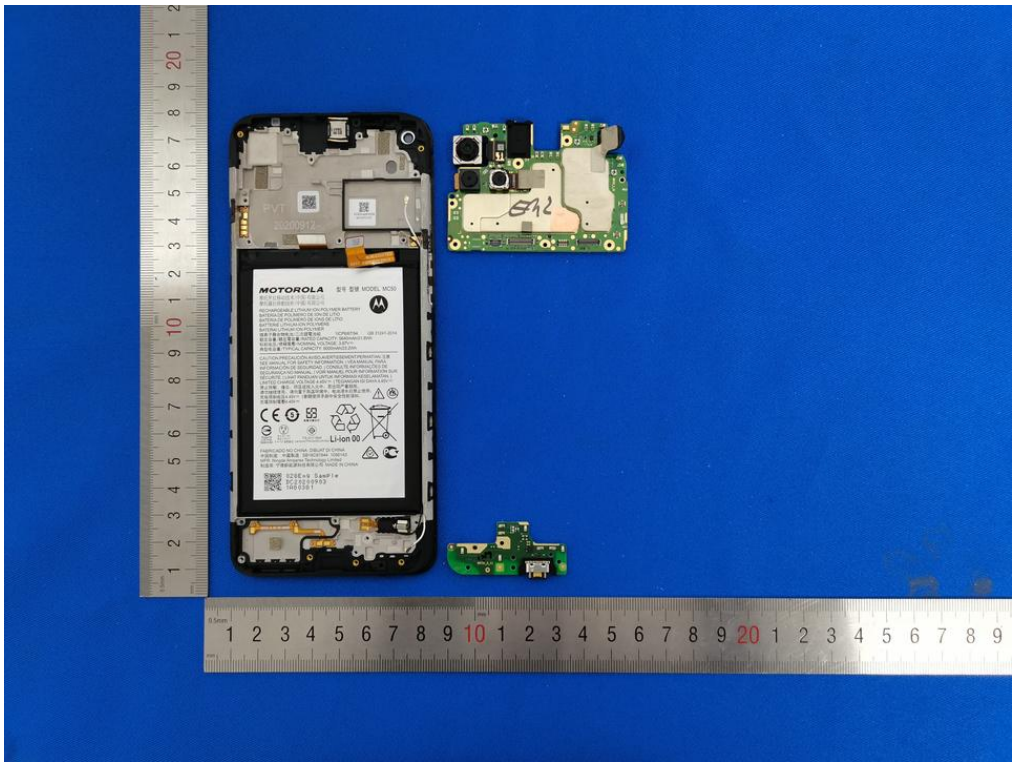
MOTOROLA
Li-ion 00

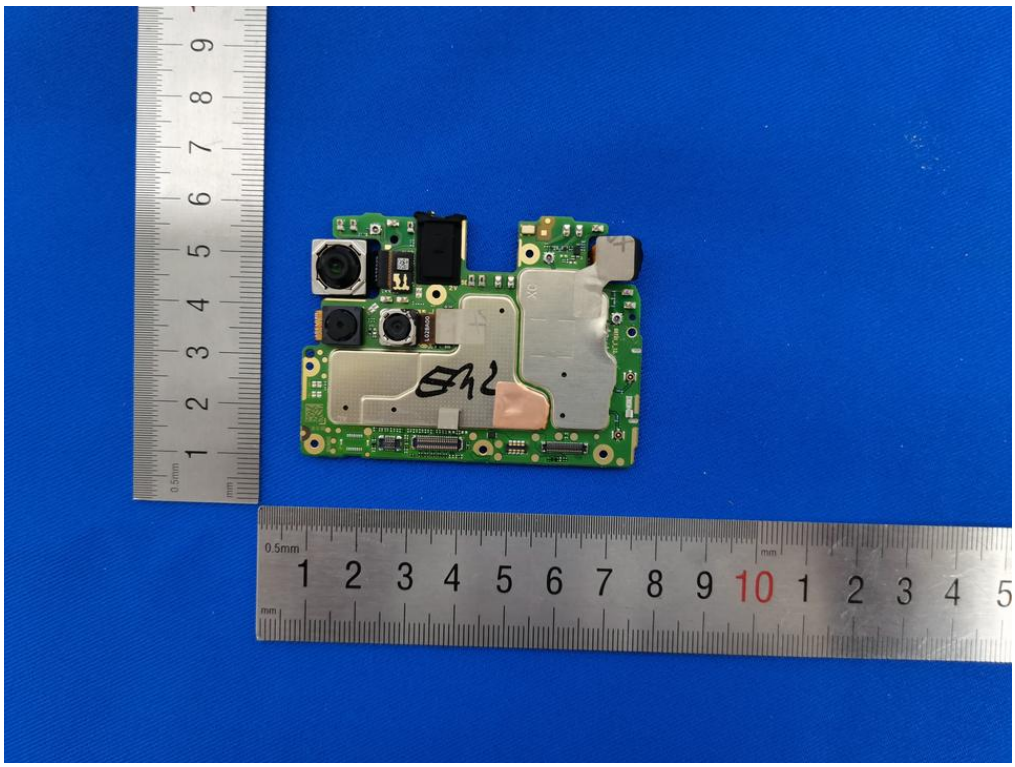

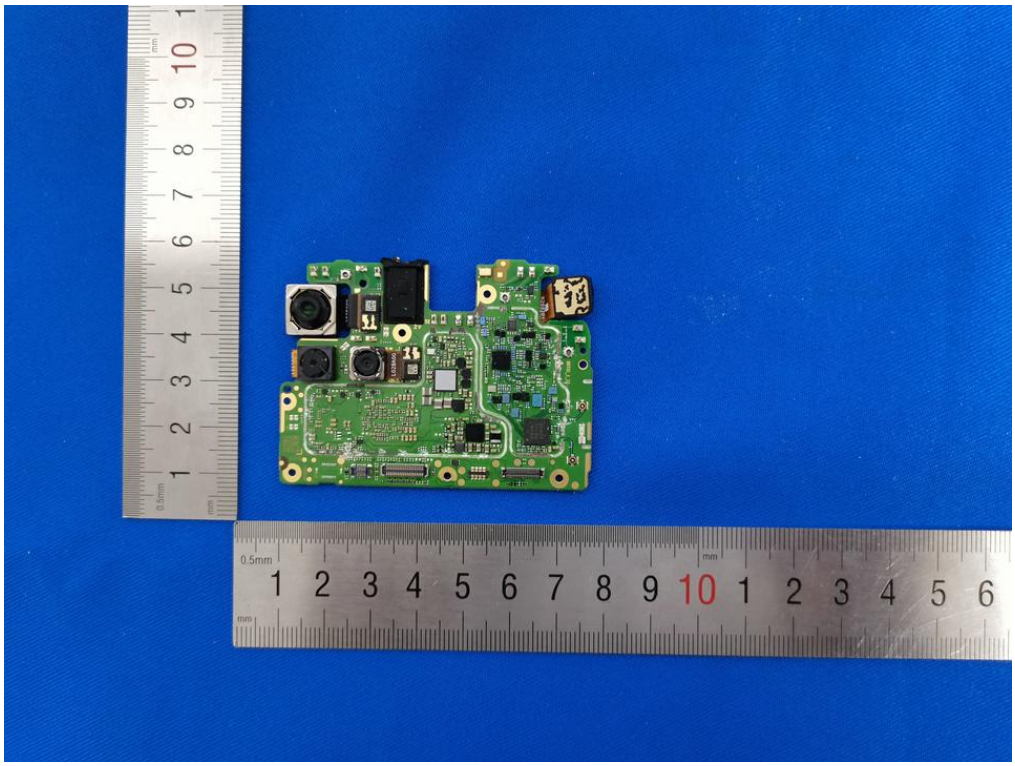

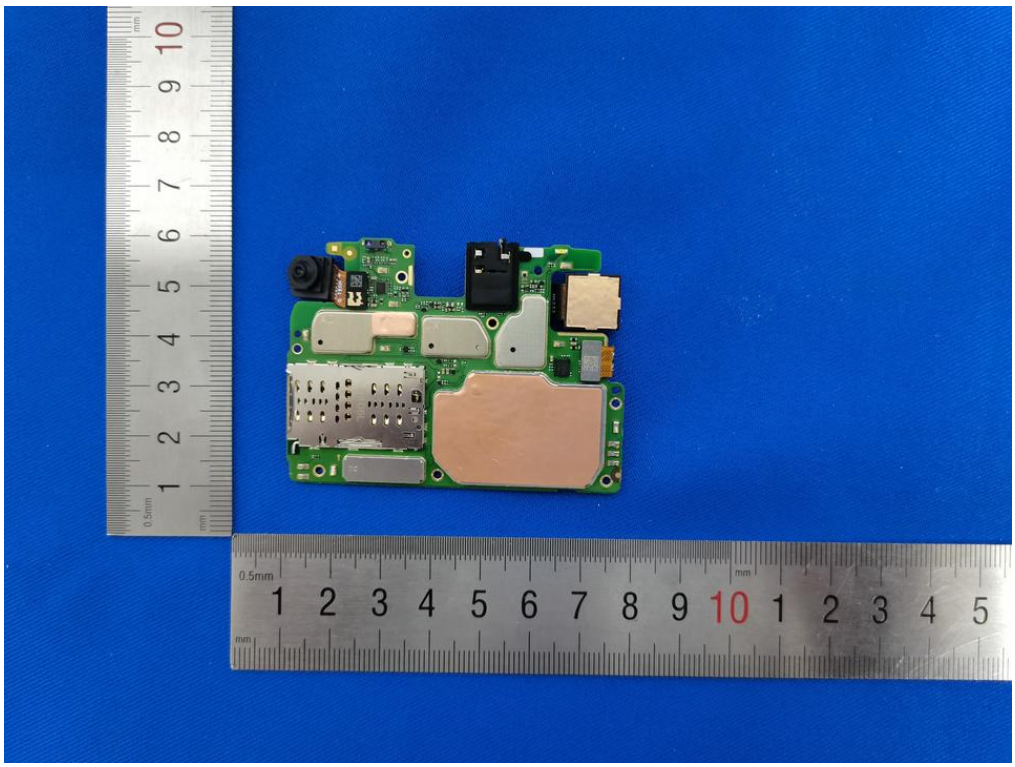

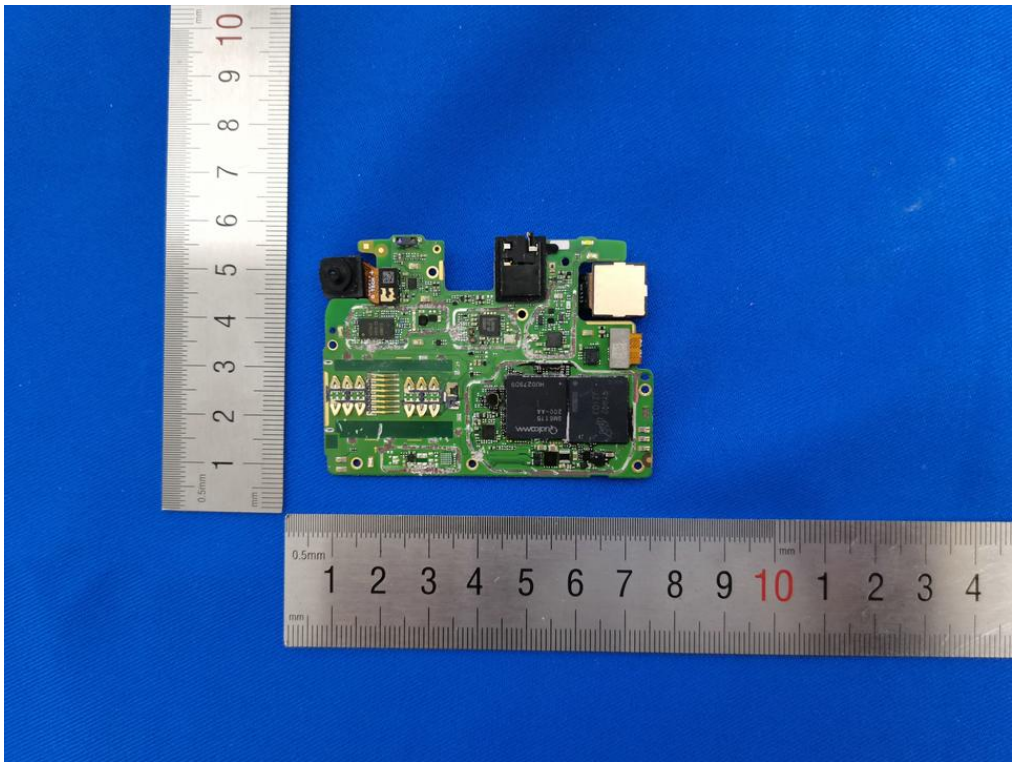

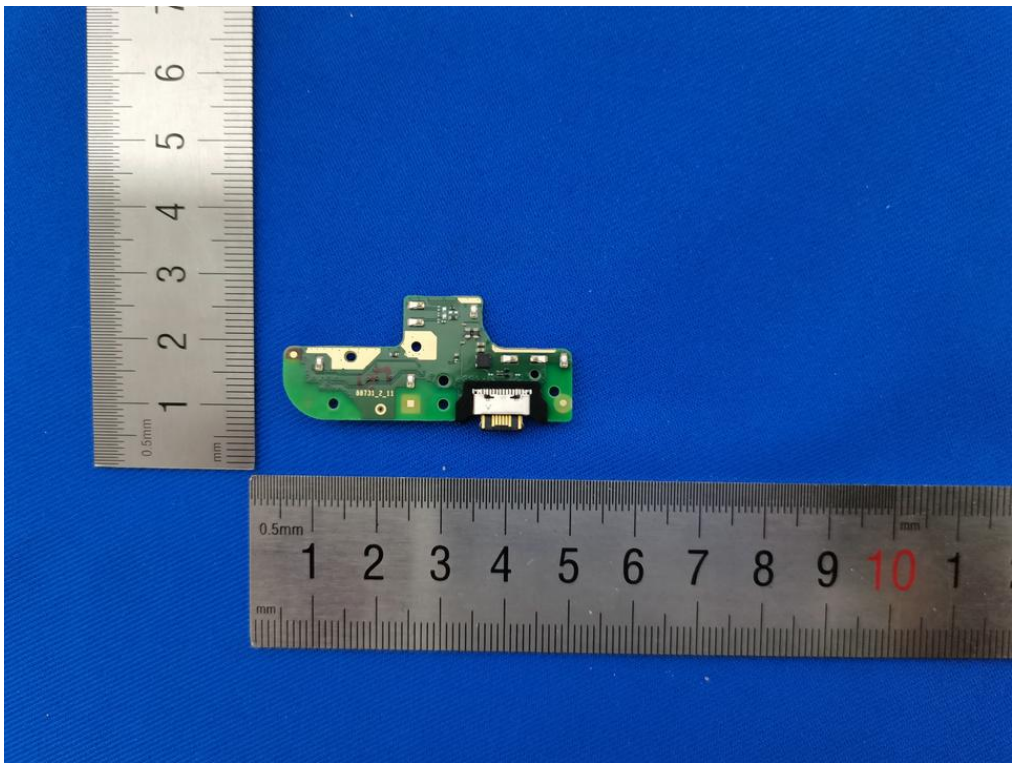
0.5mm
1 2 3 4 5 6 7 8 9 10 1

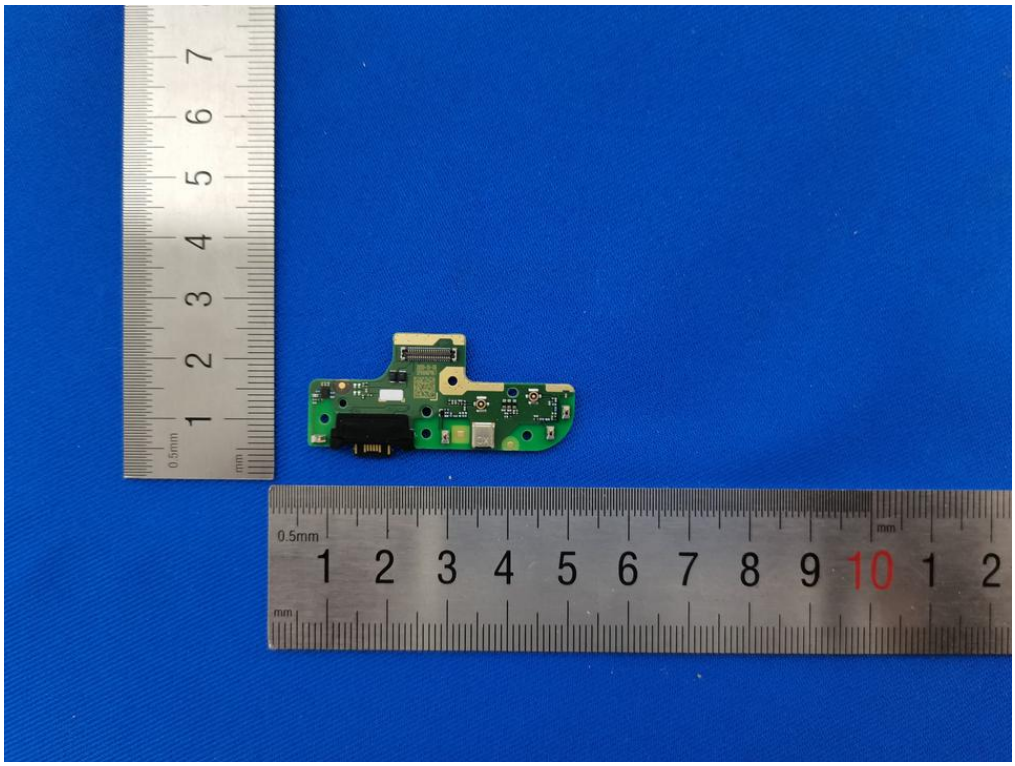
0.5mm
1 2 3 4 5 6 7 8 9 10 1 2

MOTOROLA
型号 型號 MODEL MC50
RECHARGEABLE LITHIUM ION POLYMER BATTERY
BATERIA DE POLÍMERO DE ION DE LITIO
BATERIE LITHIUM-ION POLYMERE
BATERIA DE POLÍMERO DE IONS DE LÍTIO
BATTERIE LITHIUM-ION POLYMERE
BATERIA LITHIUM ION POLYMER
锂离子聚合物电池 / 二次鋰電池組
额定容量 額定電容量 / RATED CAPACITY: 5640mAh/21.8Wh
标称电压 標稱電壓 / NOMINAL VOLTAGE: 3.87V ⎓
典型电容量 / TYPICAL CAPACITY: 6000mAh/23.2Wh
1ICP6/67/94
GB 31241-2014
CAUTION.PRECAUCIÓN.AVISO.AVERTISSEMENT.PERHATIAN.注意
SEE MANUAL FOR SAFETY INFORMATION. | VEA MANUAL PARA
INFORMACIÓN DE SEGURIDAD. | CONSULTE INFORMAÇÕES DE
SEGURANÇA NO MANUAL. | VOIR MANUEL POUR INFORMATION SUR
SECURITE. | LIHAT PANDUAN UNTUK INFORMASI KESELAMATAN. |
LIMITED CHARGE VOLTAGE 4.45V ⎓ | TEGANGAN ISI DAYA 4,45V ⎓
禁止拆解，撞击，挤压或投入火中。若出现严重鼓胀，
请勿继续使用。请勿置于高温环境中。电池浸水后禁止使用。
充电限制电压 4.45V ⎓ | 參閱使用手冊中安全性能須知。
充電限制電壓 4.45V ⎓
Li-ion 00
FABRICADO NO CHINA DIBUAT DI CHINA
中国制造 中國製造 SB18C87844 1056143
MFR: Ningde Amperex Technology Limited
制造商: 宁德新能源科技有限公司 MADE IN CHINA
028En9 SamPle
DC2020090 3
1AG0381

1 2 3 4 5 6 7 8 9 10 1 2 3 4 5 6 7 8 9 20 1 2 3 4
1 2 3 4 5 6 7 8 9 10 1 2 3 4 5 6 7 8 9 2
PVT
20200912
MOTOROLA
型号 型號 MODEL MC50
Li-ion 00
028En9 SamPle
SC2020903
1AG0381