EXHIBIT C - EUT INTERNAL PHOTOGRAPHS

Model: G2

WiFi/Bluetooth Antenna

WWAN DIV Antenna
(TX Band: GSM1900,WCDMA B2,LTE B2)

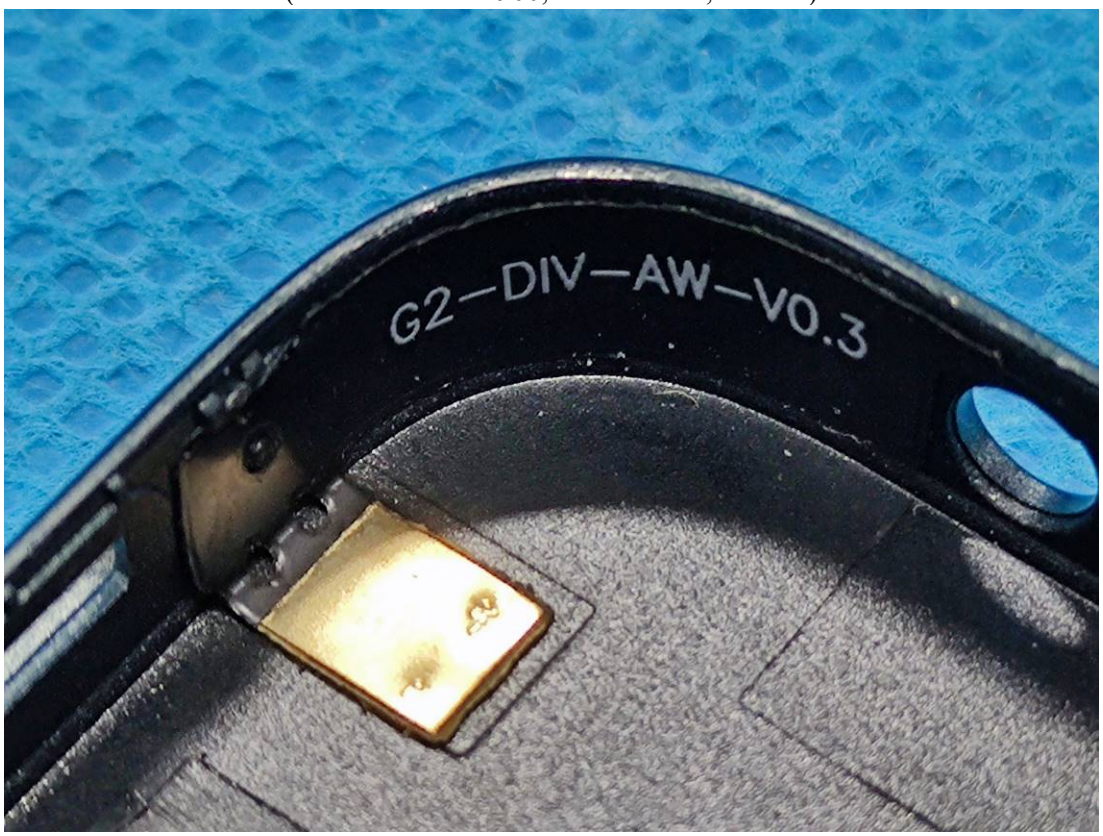

WWAN Main Antenna
(TX Band: GSM 850, WCDMA B5, LTE B5/7/12/41)

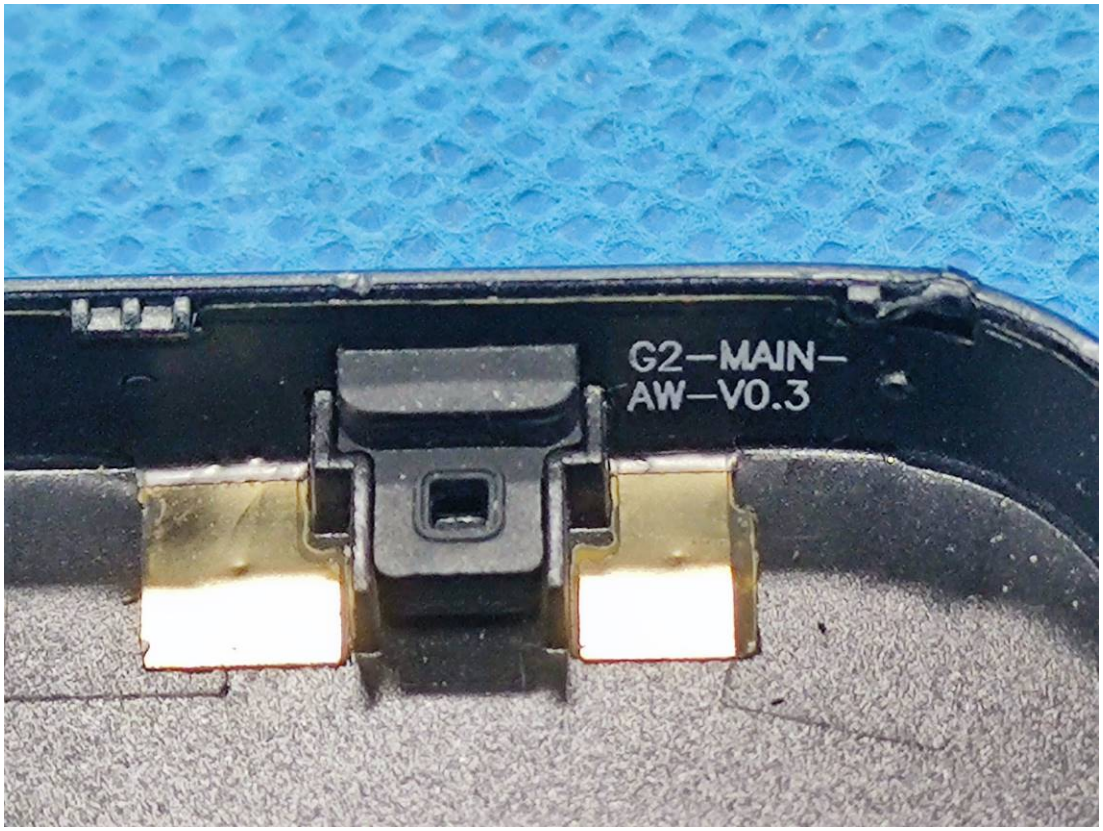

XL-N2
UMIDIGI
Model: G1
Li-ion Polymer Battery
Capacity: 5150mAh 19.827Wh
Voltage: 3.85V
Charge up Voltage: 4.4V
Standard: GB 31241-2014
1 ICP5/64/94
S/N: JLYG1281122000866
Date:2022/11/28
CAUTION
To prevent battery short circuit:
Do not place or use battery in high temperature area.
Do not disassemble battery by yourself.
Do not required to dischage before recharge.
Use provided charger to recharge.
Place in fire or serious impact could cause explosion.
Manufacturer:Shenzhenshi jiuliyuan electronic technology co.LTD
Made in China
LI-ION

UMIDIGI
Model: G1
Li-ion Polymer Battery
Capacity: 5150mAh 19.827Wh
Voltage: 3.85V
Charge up Voltage: 4.4V
Standard: GB 31241-2014
1 ICP5/64/94
S/N: JLYG1281122000866
Date:2022/11/28
CAUTION
To prevent battery short circuit:
Do not place or use battery in high temperature area.
Do not disassemble battery by yourself.
Do not required to dischage before recharge.
Use provided charger to recharge.
Place in fire or serious impact could cause explosion.
Manufacturer:Shenzhenshi jiuliyuan electronic technology co.LTD
Made in China
LI-ION

XL-N2
1N0-0652F40449-N2
RNRJ0CV28548
S3A000A072UR
LMS300-N-A1
JP-0-2-2-2-3
C02
mm

XL-N2
1N0-0652F40449-N2
RNRJ0CV28548
S3A000A072UR
LMS300-N-A1
JP-0-2-2-2-3
C02
G3
G3
mm

XL-N2
IN0-0652F40449-N2
RNRJ0CV28548
S3A000A072UR

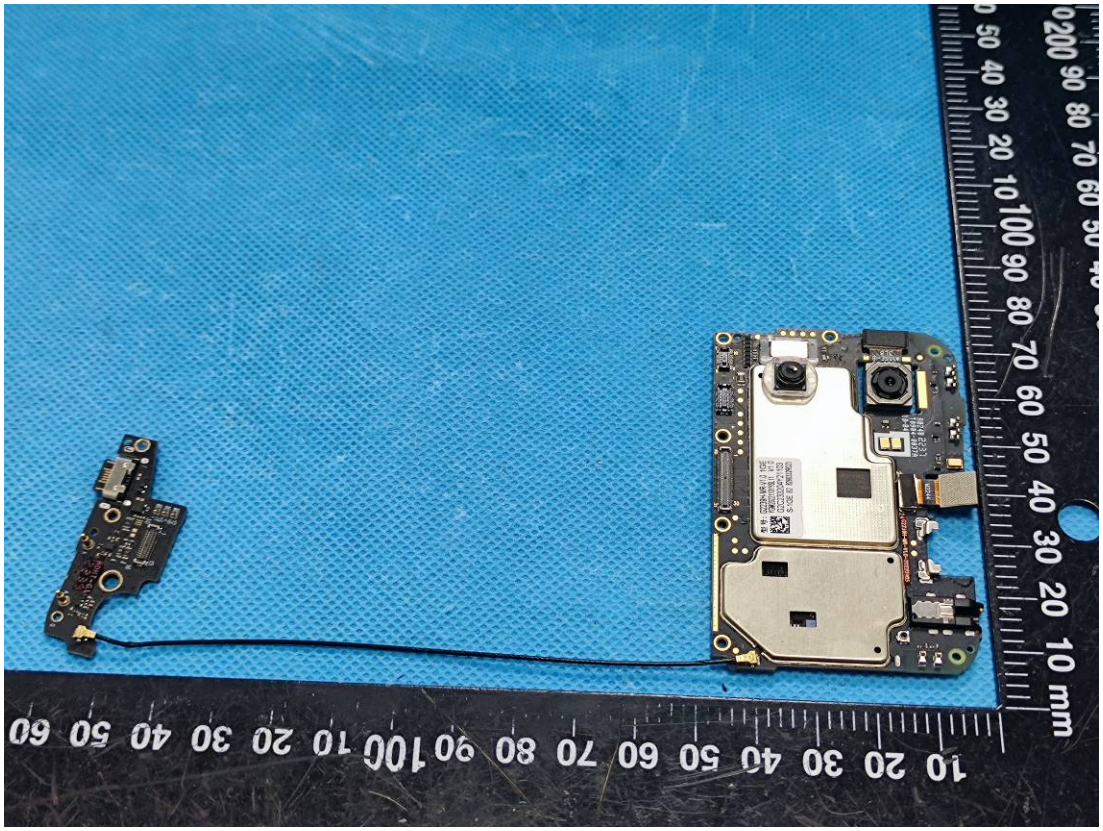

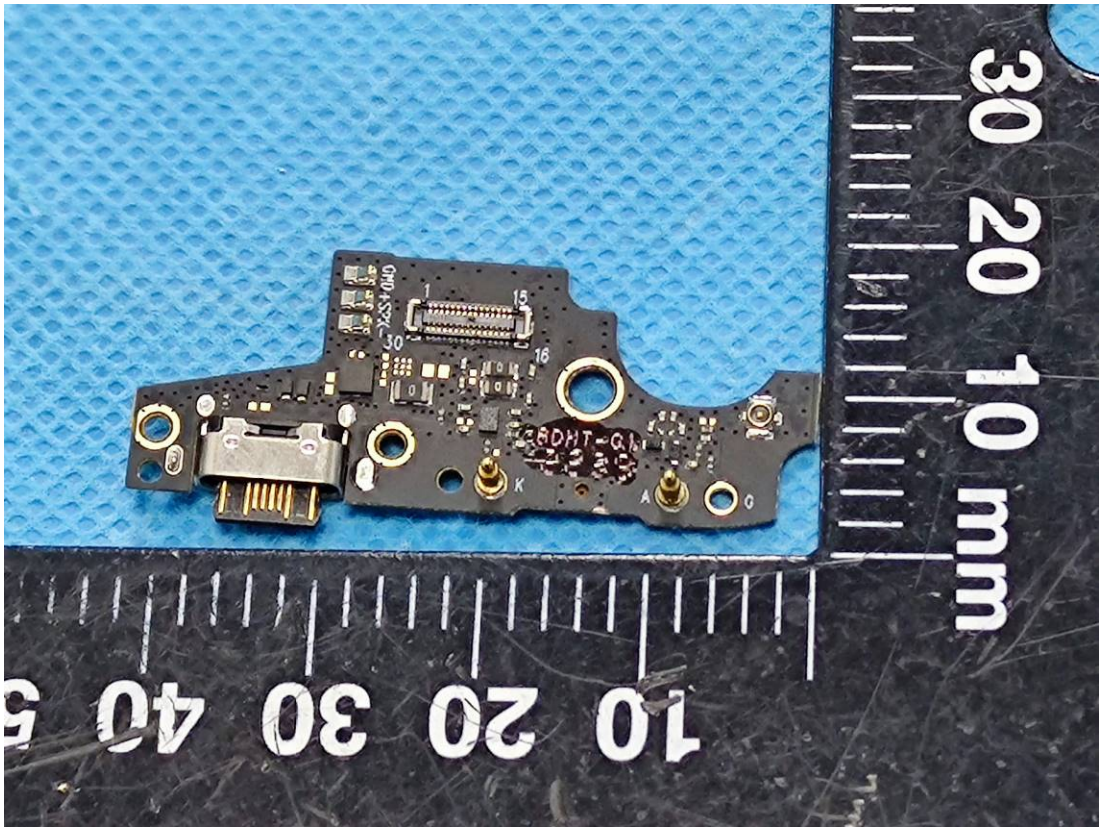
30 20 10 mm
10 20 30 40 5

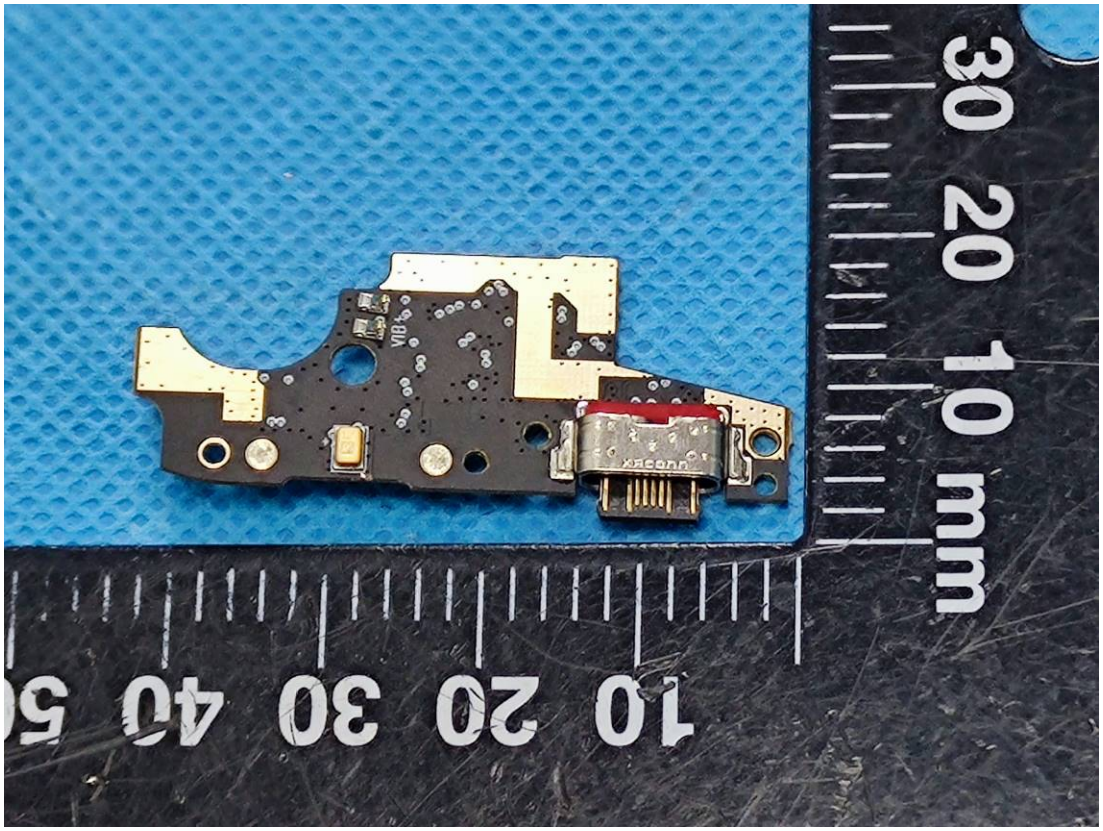
30 20 10 mm
10 20 30 40 5

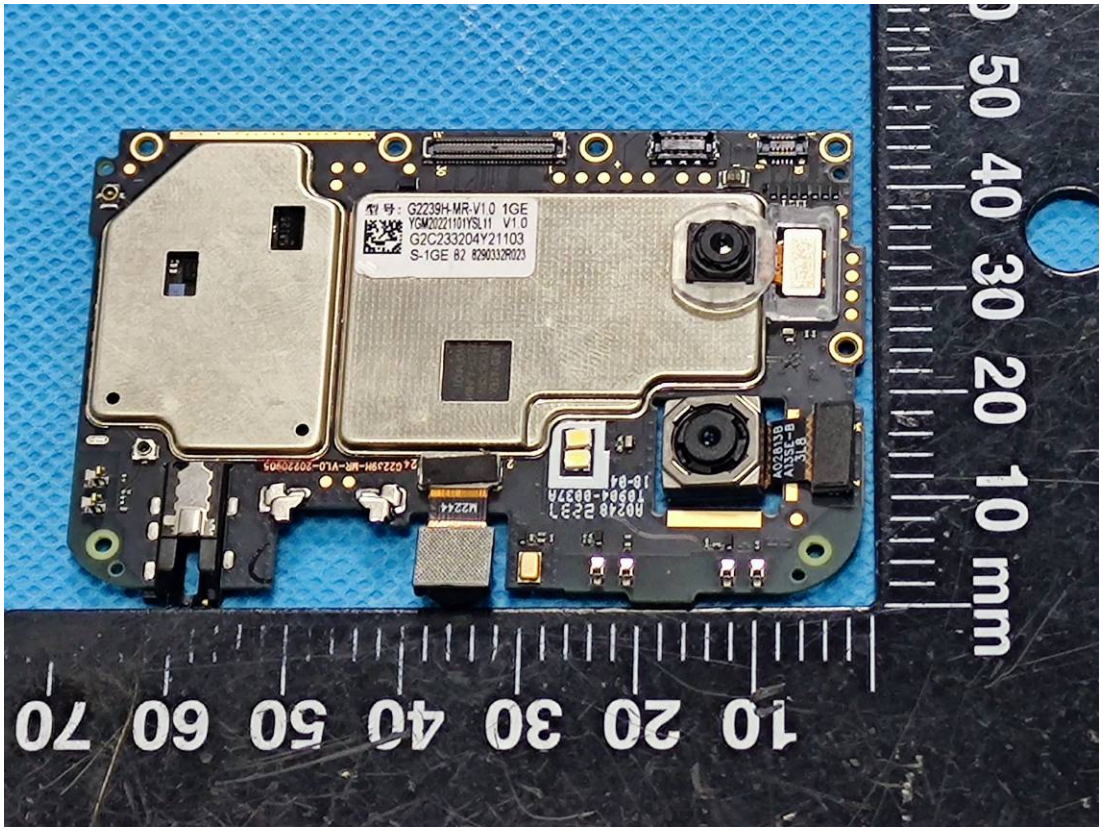
型号：G2239H-MR-V1.0 1GE
YGM20221101YSL11 V1.0
G2C233204Y21103
S-1GE B2 8290332R023
A0248 2231
T0904-0037A
10-04
A026339
A1SSE-B
3L8
W2244
G2239H-MR-V1.0-20220905
10 mm
10 20 30 40 50 60 70

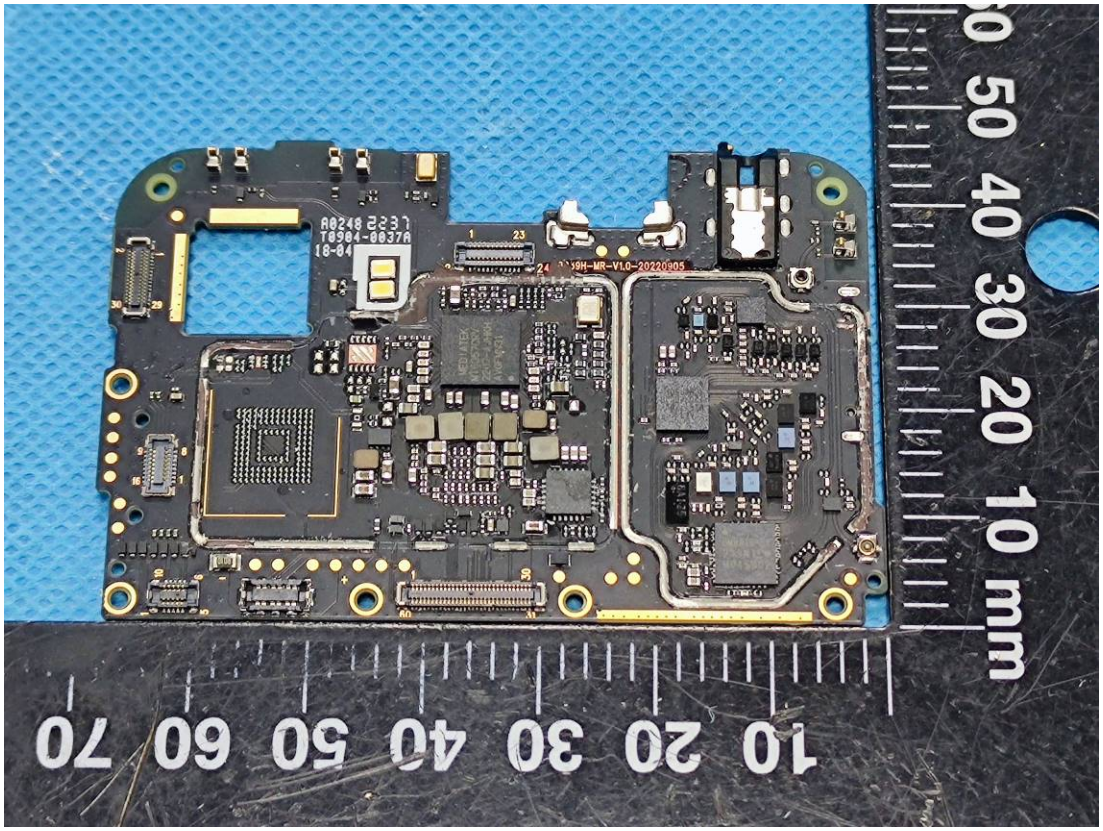
A0248 2231
T0904-0037A
18-04
G2239H-MR-V1.0-20220905
10 mm
10 20 30 40 50 60 70

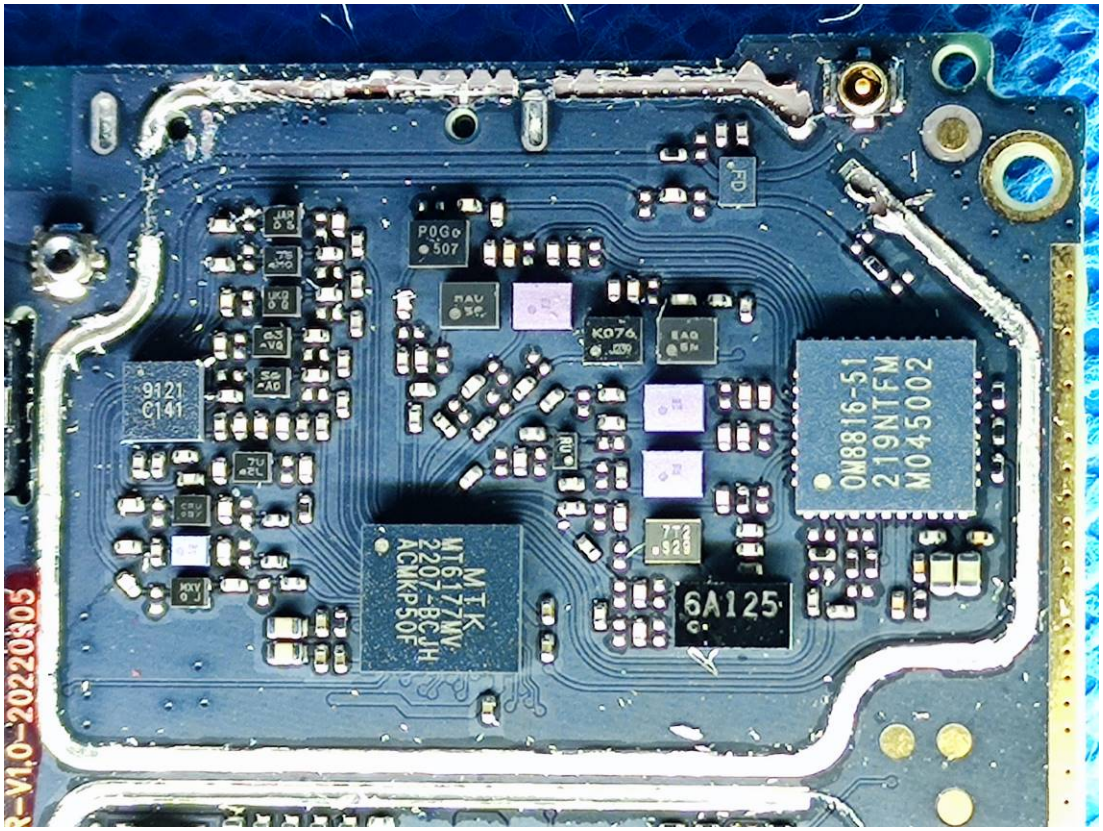
OM8816-51
219NTFM
M045002
MT6177MV
2207-BCJH
ACMKP50F
6A125
9121
C141
POGO
507
K074

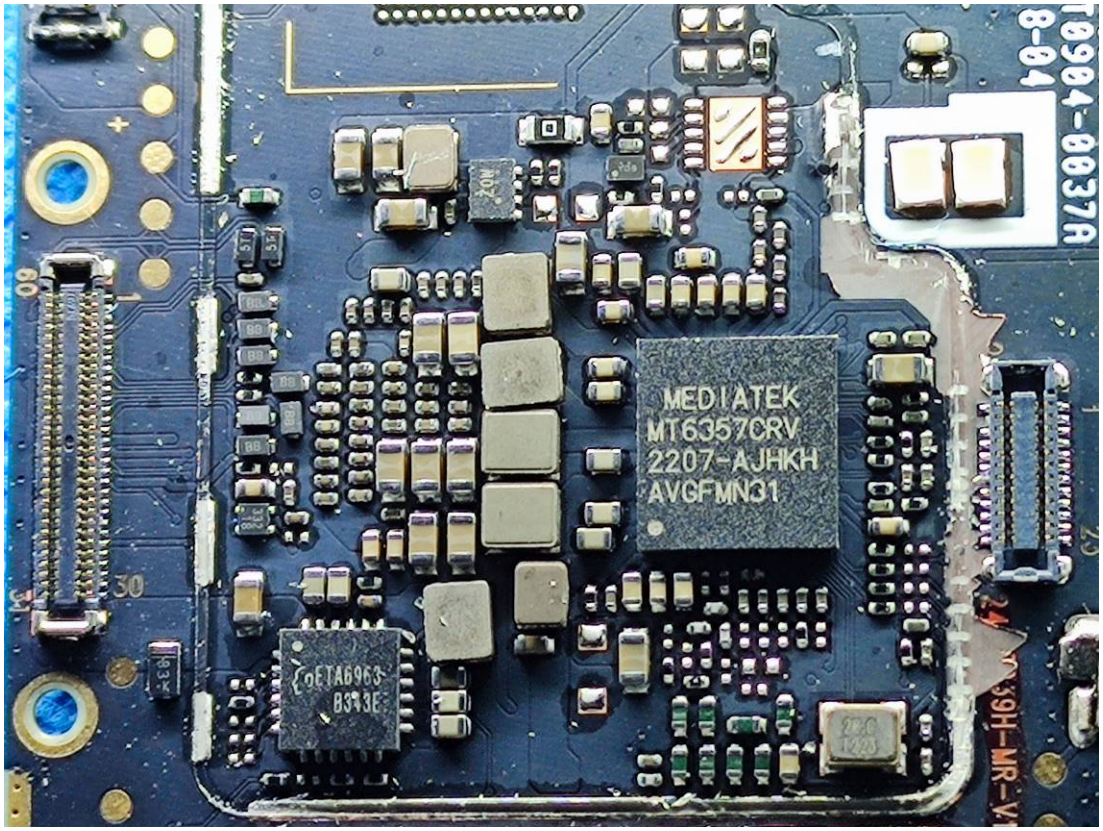
MEDIATEK
MT6357CRV
2207-AJHKH
AVGFMN31
ETA6963
B393E
T0904-0037A
8-04

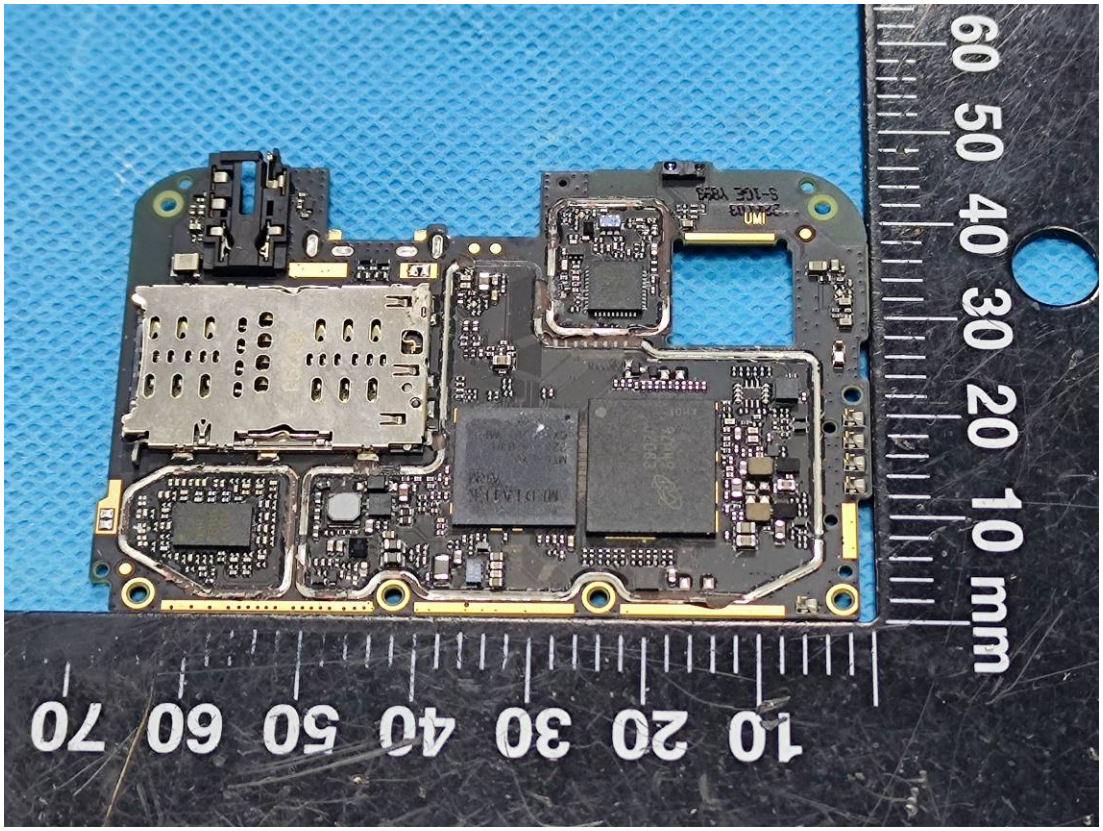
60 50 40 30 20 10 mm
10 20 30 40 50 60 70

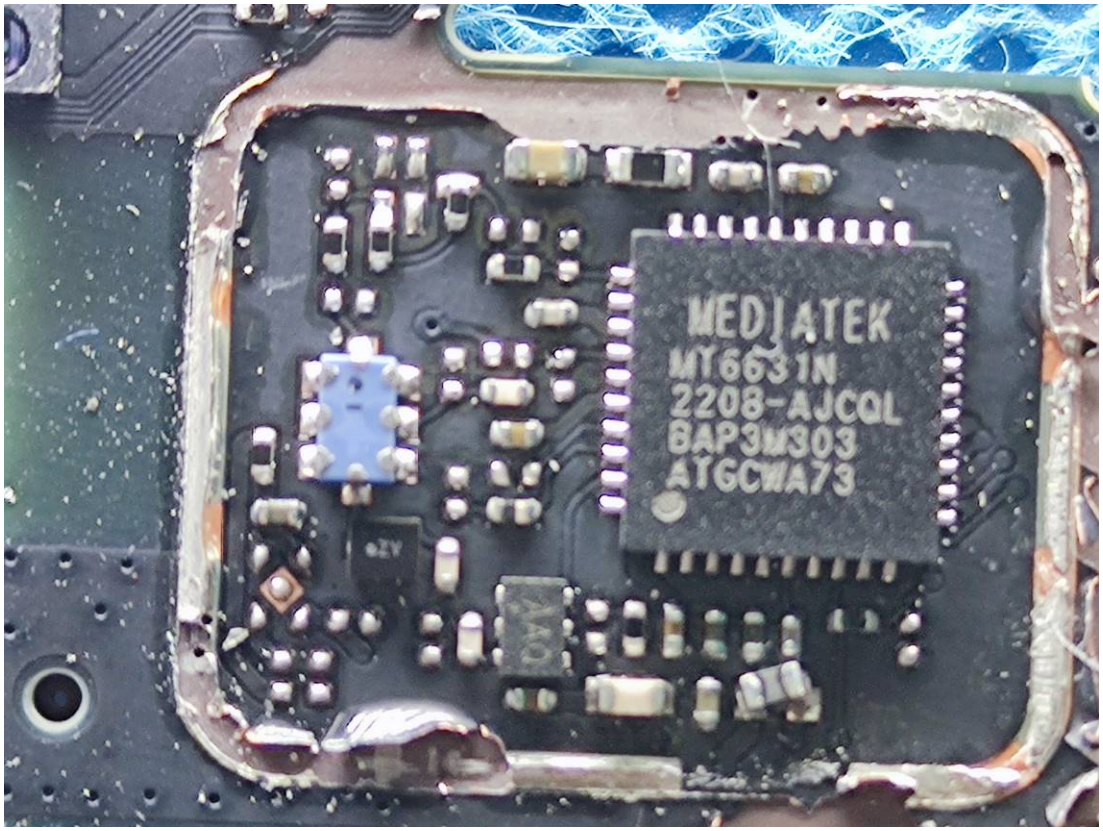
MEDIATEK
MT6631N
2208-AJCQL
BAP3M303
ATGCWA73

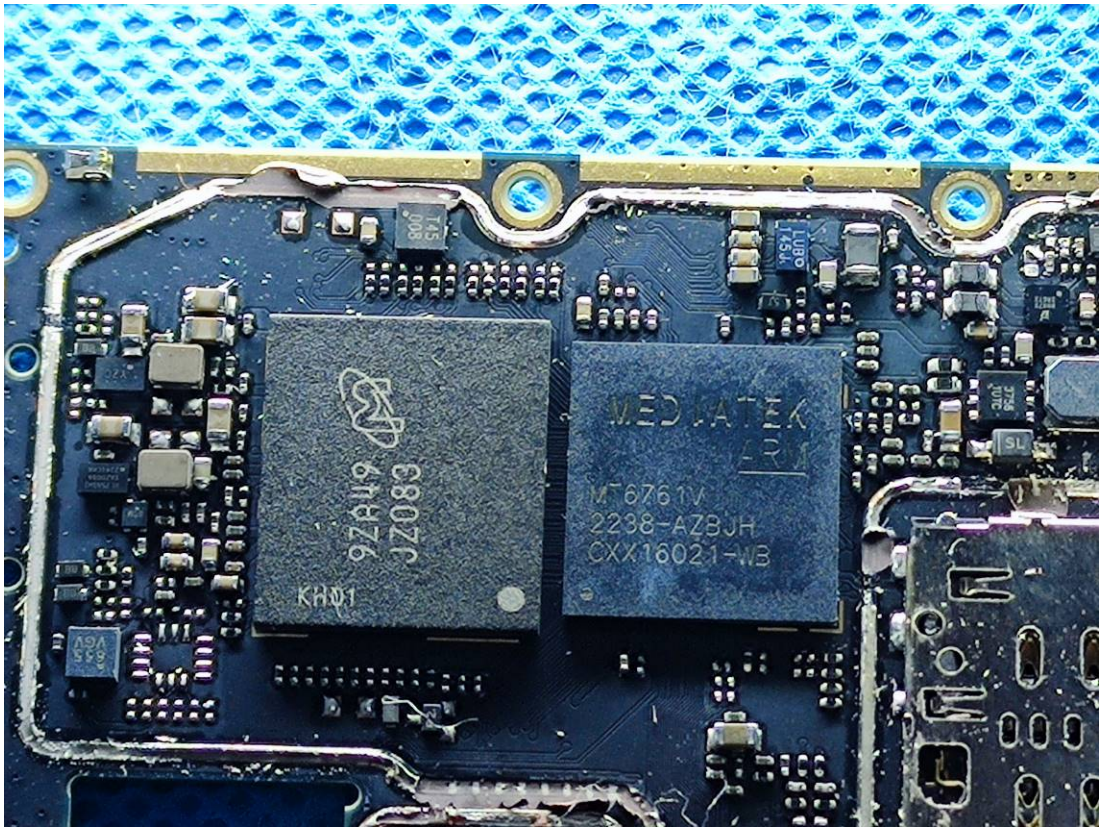
97849
JZ083
KH01
MEDIATEK
ARM
MT6761V
2238-AZBJH
CXX16021-WB