# Internal photo

### 77-6801-A A2NA

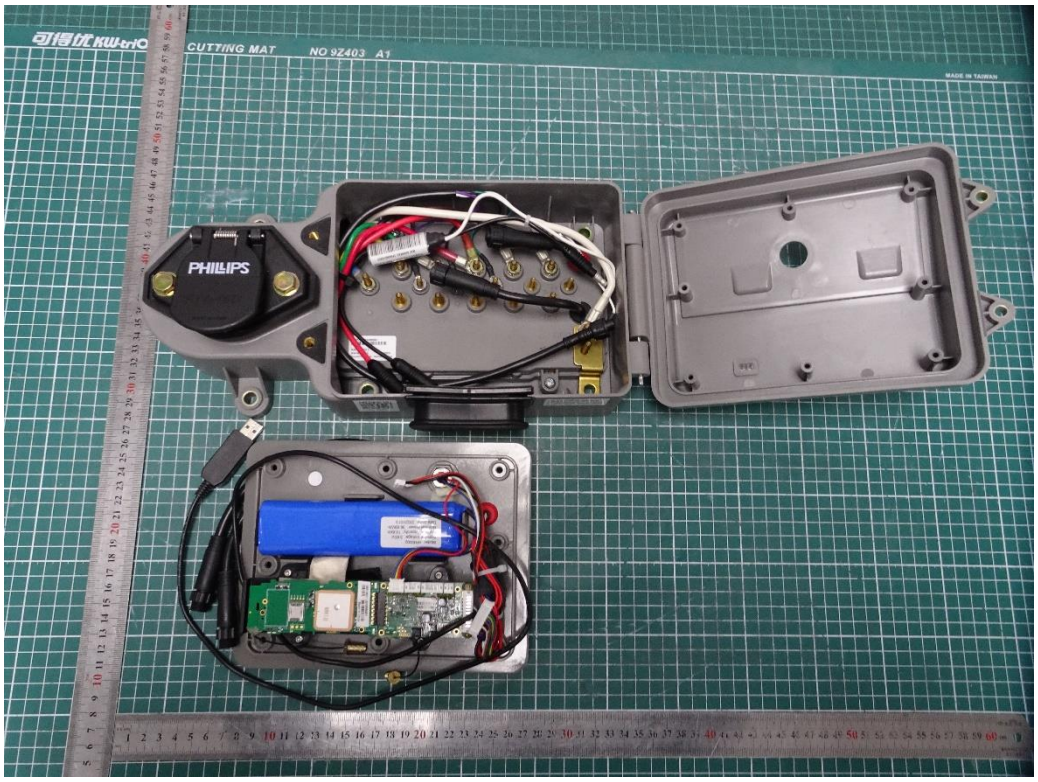


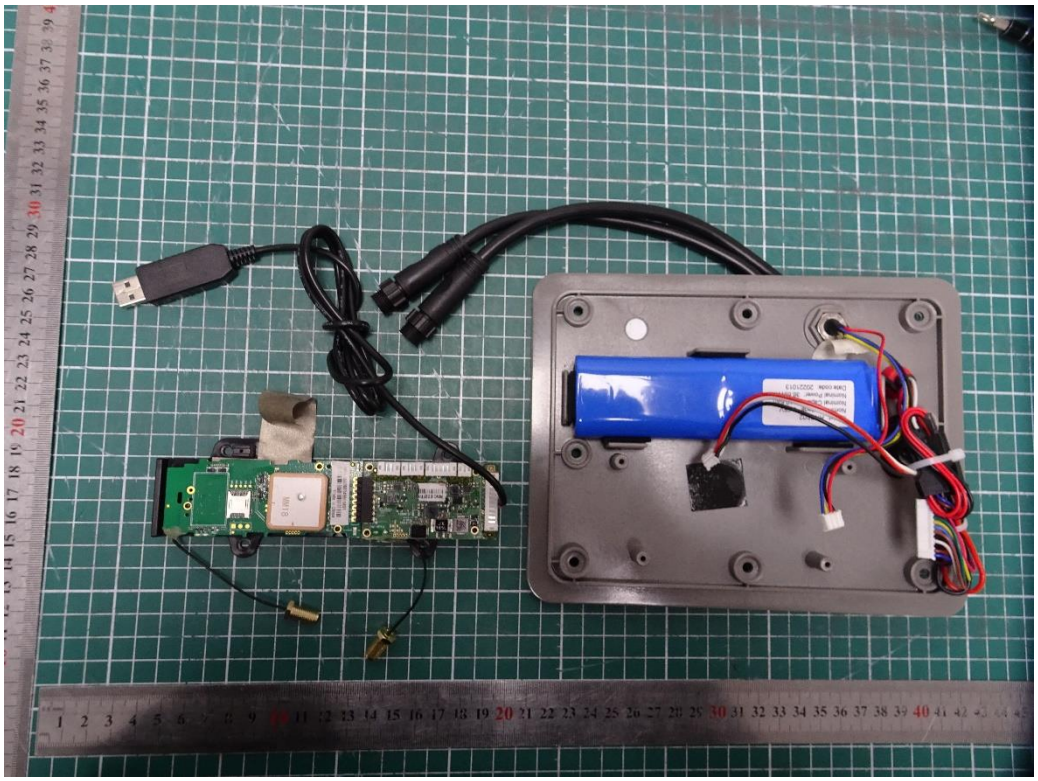


*This report shall not be reproduced except in full, without the written approval of TA Technology (Shanghai) Co., Ltd.*

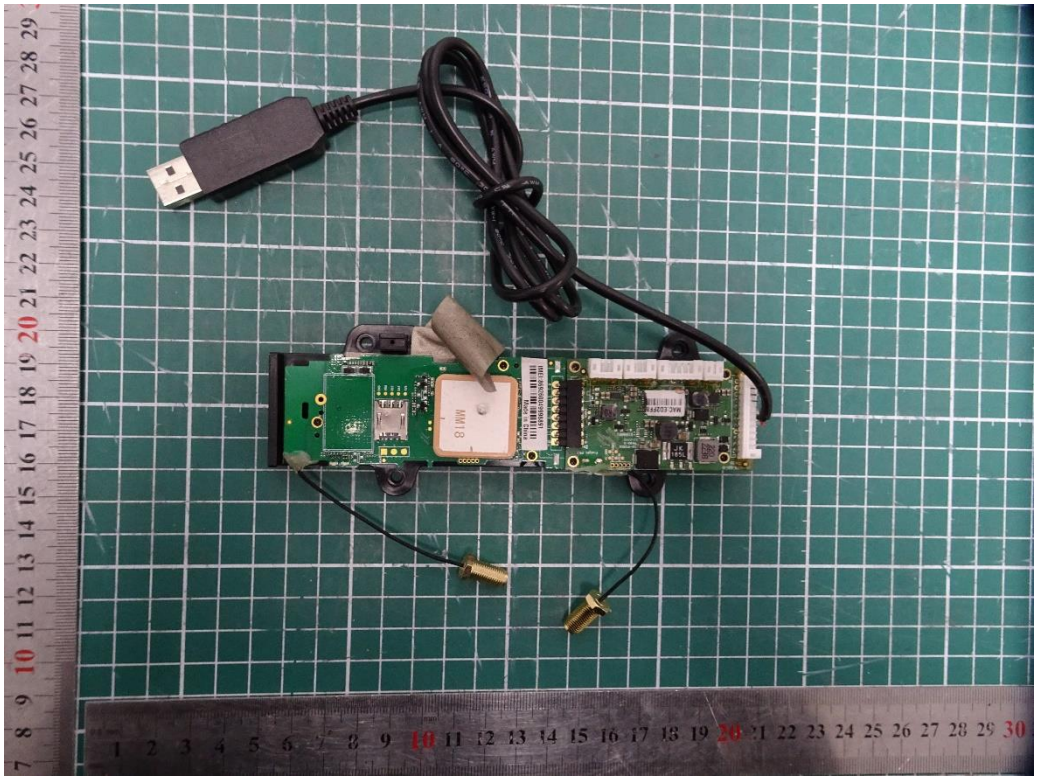

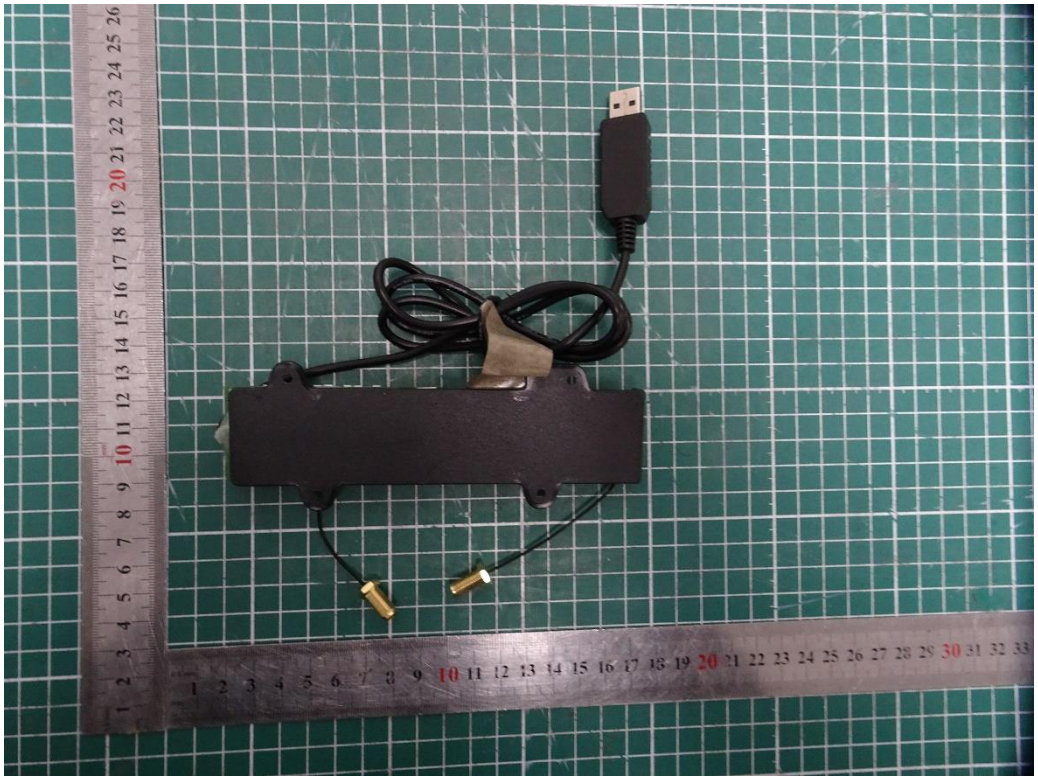


*This report shall not be reproduced except in full, without the written approval of TA Technology (Shanghai) Co., Ltd.*

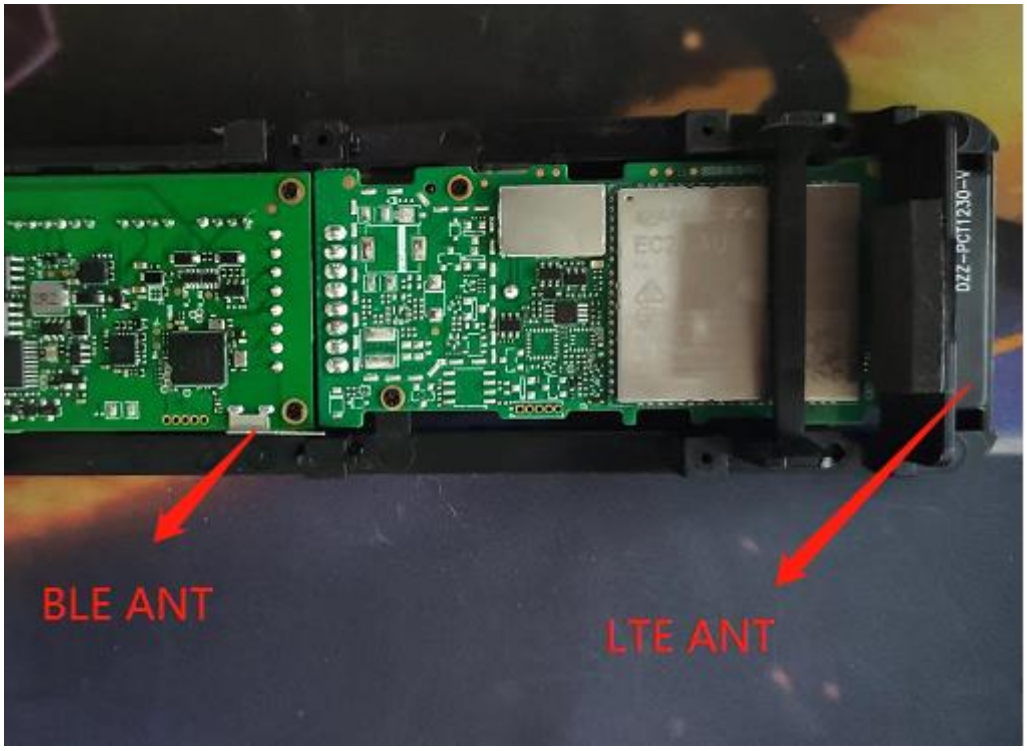


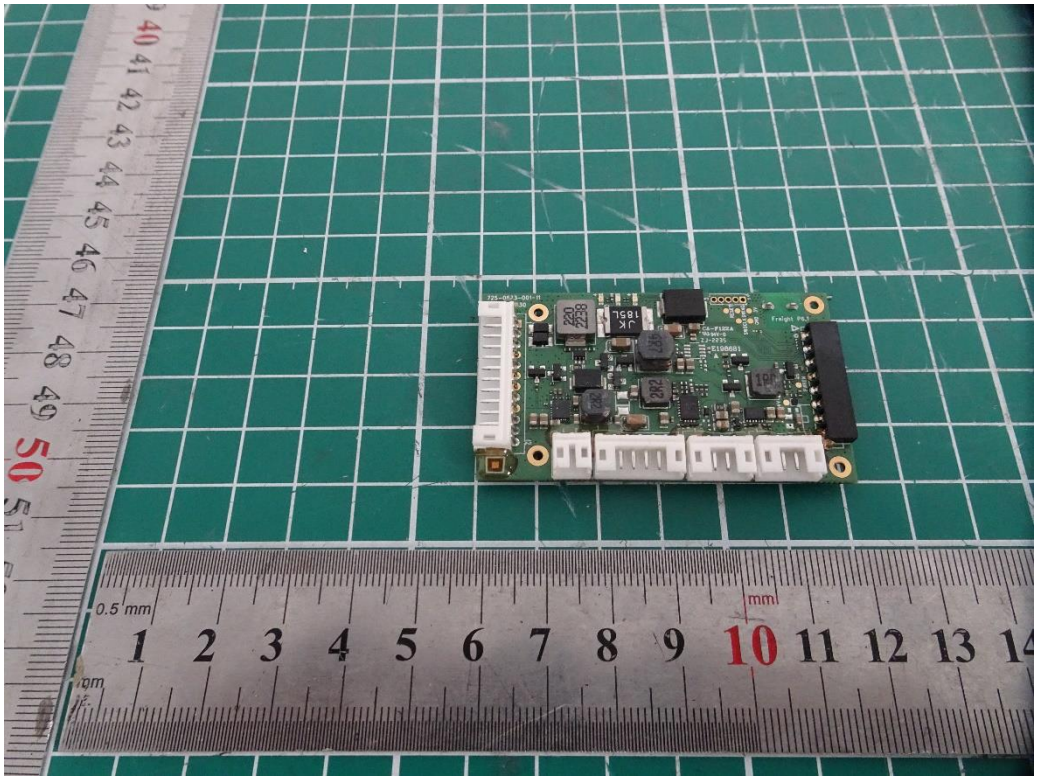


*This report shall not be reproduced except in full, without the written approval of TA Technology (Shanghai) Co., Ltd.*

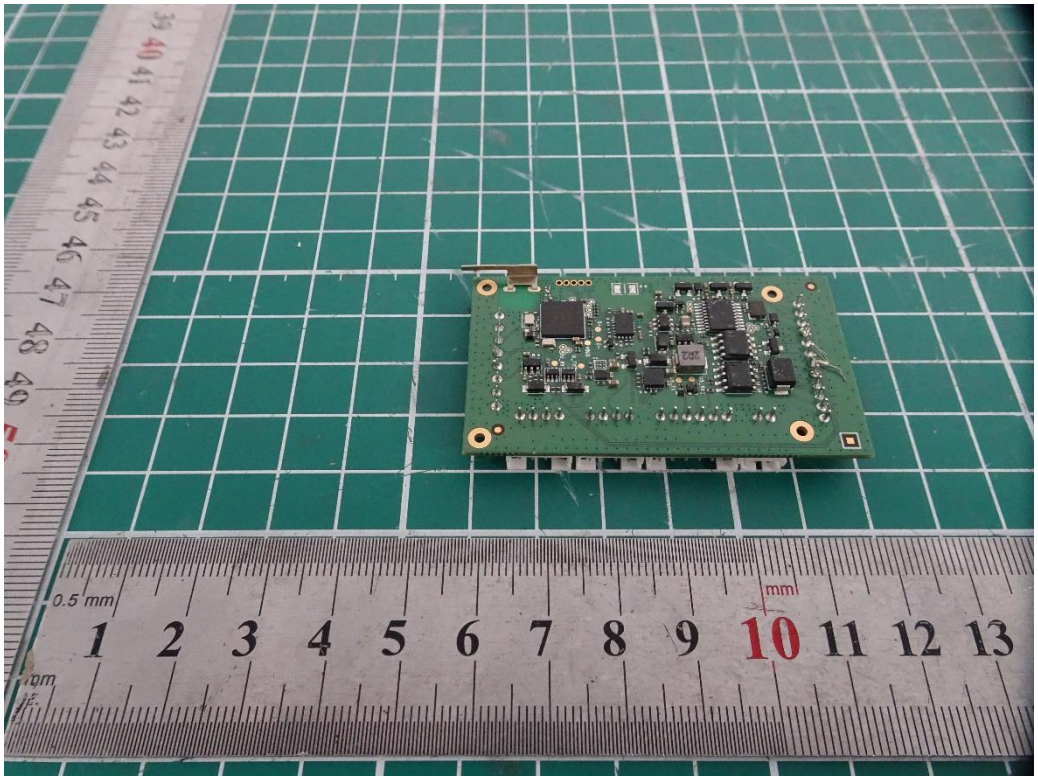

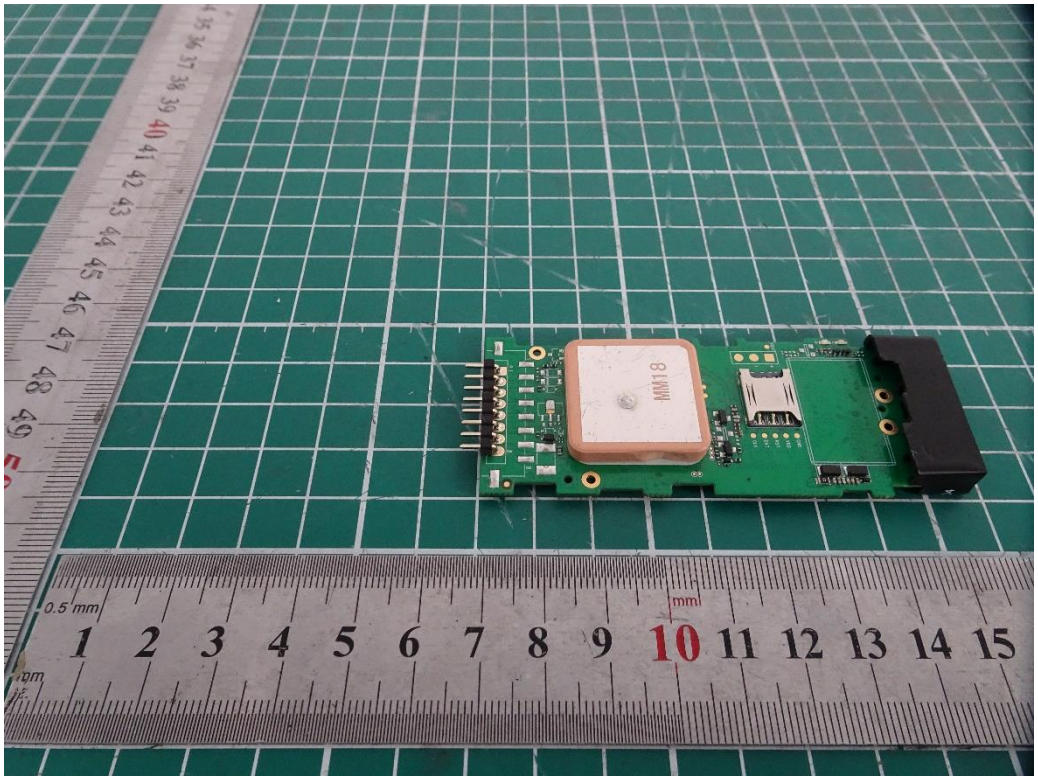


*This report shall not be reproduced except in full, without the written approval of TA Technology (Shanghai) Co., Ltd.*

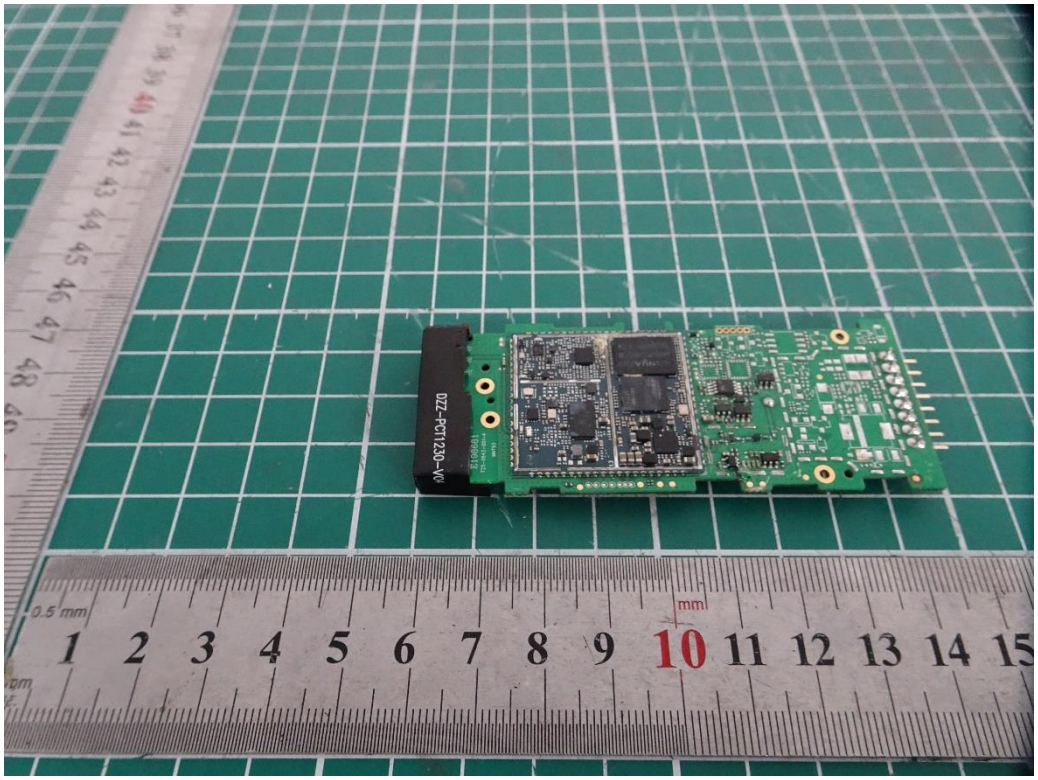



*This report shall not be reproduced except in full, without the written approval of TA Technology (Shanghai) Co., Ltd.*