2AJOTTA-1500

NOKIA
Rechargeable Li-Polymer Battery /
Batterie lithium-polymère rechargeable
Model / Numéro de modèle:TH-BP5000H1
Rated Capacity / Capacité nominale:4900mAh 18.86Wh
Typical Capacity / Capacité typique:5000mah 19.25Wh
Charging Voltage Limit / Limite de tension de charge:4.4V
Rated Voltage / Tension nominale:3.85V
1CPS/67/86
CAUTION
-Do not expose to high temperature (140°F/60°C)
-Do not disassemble
-Do not allow metal objects to contact or short circuit the battwery terminals.
-Do not incinerate or expose to fire.
-To dispose of properly.
PRUDENCE
-Ne pas exposer à la chaleur. (140°F/60°C)
-Ne pas démonter.
-Évitez tout contact ou court-circuit entre des objets métalliques et les bornes de la batterie.
-Ne pas incinérer ou exposer au feu.
-Mettre au rebut adéquatement.
DC211204
Made in China / Fabriqué en Chine
MD Global Oy

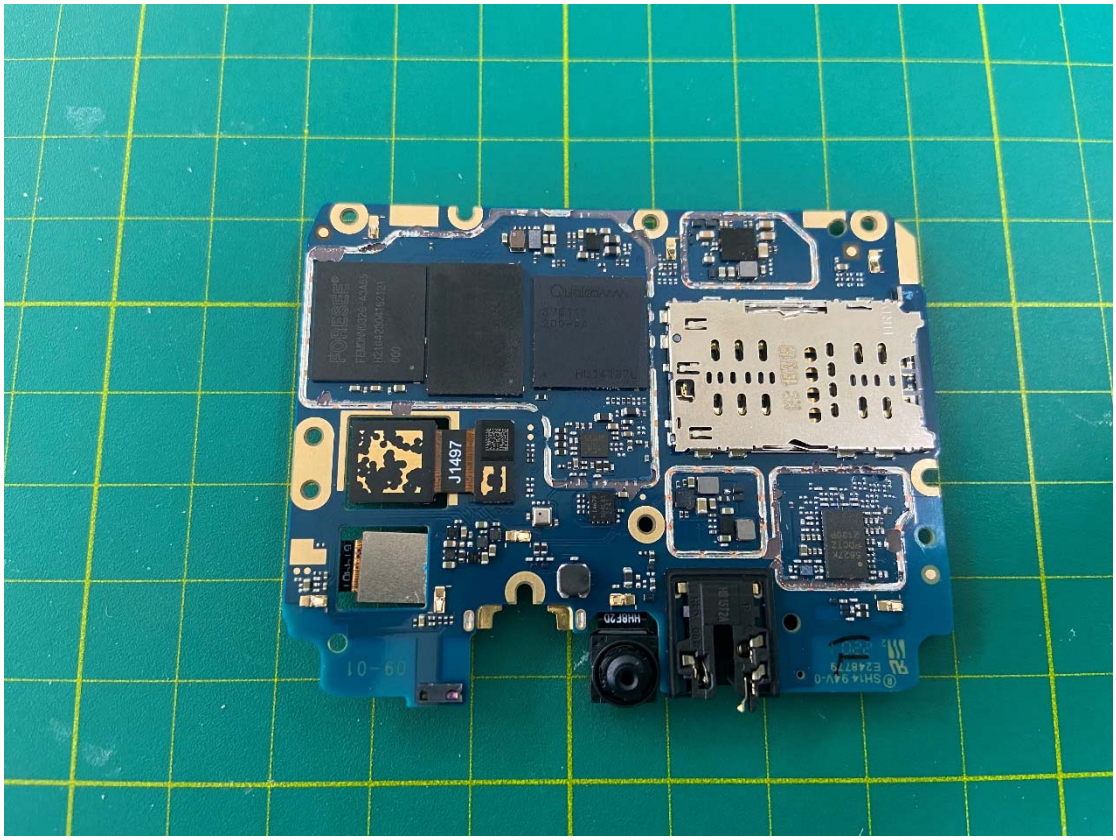
J1497

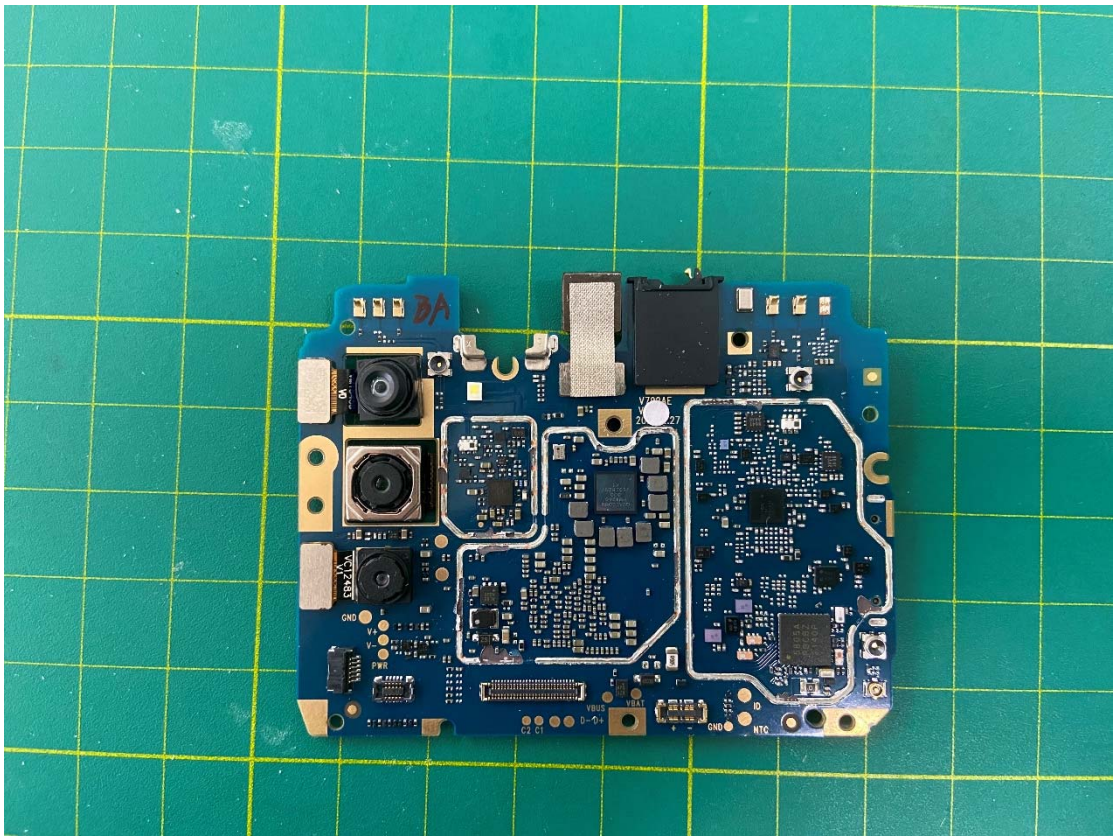
BA
VCM2489
GND
V+
V-
PWR
VBUS
VBAT
GND
ID
NTC