正面

55 mm

80 mm

330 mm

QCY

QCY-HT01C
TWS ANC双端降噪

使用前，请下载安装QCY手机APP客户端
以获得更健全的耳机操控体验

认识耳机

选择並组装耳套
中耳套适合大多数人群佩戴，建议从中耳套开始试戴。

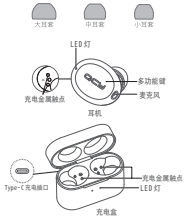

双耳机配对

首次配对方式：

1. 取出两只耳机，再将两只耳机放回充电盒中
（此步是为新机激活）
2. 再次取出两只耳机
3. 前往手机蓝牙设备列表，点击配对QCY-HT01C，完成配对
*耳机取出会自动开机，若未自动开机，请充电后重新尝试

切换设备配对方法：

1. 关闭手机蓝牙，耳机自动断开进入配对模式
2. 前往手机蓝牙设备列表，点击配对QCY-HT01C，完成配对
*不支持同时连接两台手机。下次开机默认回连上次配对的手机

恢复出厂设置

清除配对记录（方法用於无法正常连接的情况）
1.已有连接过手机，在手机蓝牙设备列表中，找到QCY-HT01C，点击进入设置，选择忽略或取消配对。
2.在关机状态下，（适用於双耳无法组队使用时）长按多功能键8秒，红白灯同时闪次后关机，则表示耳机重置成功。
*恢复出厂后若首次配对的方法连接即可正常使用

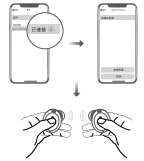

佩戴耳机

1.将耳帽向下轻轻塞入耳道，以轻摇头部耳机不易动为宜。
2.通话时，将耳机麦克风朝向嘴部可使通话更清晰。

三方通话接听换通话
当手机来电时，双击多功能键接听电话进行通话；当手机有新来电时，双击多功能键保持上一个通话，进行第二个来电的通话。
长按1.5s多功能键可以随意切换两个通话。

拒接第二个来电
当手机来电时，双击多功能键接听电话进行通话；当手机有新来电时，长按多功能键能接新来电，继续保持当前通话。

单耳机使用模式

1.耳机在关机状态下（需有过双耳组队记录），任一耳机长按多功能键5秒，进入配对状态（白灯闪烁）
2.打开手机蓝牙搜索配对名，选择QCY-HT01C点击连接。
3.连接完成

给耳机充电
耳机放入充电盒，当耳机进入充电状态，充电时红灯常亮。
充满电后白灯长亮1分钟后熄灭。

给充电盒充电
连接USB充电线充电，充电时指示灯提示如下：
充电时两个白灯闪亮
充满电两个白灯常亮

充电盒电量顯示
充电盒开盖或合盖，当充电盒电量只能给耳机充电一次时，左边显示白灯呼吸状态；当充电盒电量可以给耳机充电两次时，左边白灯常亮；当充电盒电量给耳机充电次数大於两次时，左右白灯常亮。

型号：h2031A
耳机电池型号：LR1240
充电盒电池型号：102523
耳机电池容量：50m Ah
充电盒电池容量：600m Ah
耳机输入：5V⎓150m A
充电盒输入：5V⎓600m A
充电盒输出：5V⎓150m A

功能介绍

更多操作方式请关注二维码

使用场景	状态	操作/现象	LED	语音提示
开机	关机状态下	长按多功能键1.5s	白灯亮1s	power on
	充电状态下	打开充电盒，耳机开机		
关机	开机状态下	耳机放入盒子，关盖，耳机关机	红灯亮2s	power on
		长按多功能键4.5s		
TWS配对	耳机复位后，还未配对过	1.T单 5配对成功后，左耳进入手机配对 2.T单 5配对5分钟超时，耳机关机	红白灯同时快闪	TONE音
接听电话/结束电话	来电响铃中/通话中	双击多功能键	\	TONE音
拒接来电	来电响铃中	长按多功能键约1.5s	\	TONE音
唤醒语音助手	在已连接状态	三击右耳多功能键	\	TONE音
恢复出厂设置	耳机在盒子外	长按多功能键8s	红白灯交替闪3次	\
音乐暂停/播放	音乐状态下	双击多功能键	\	\
切换上下曲	音乐状态下	长按右耳多功能键	\	\
转接通话到耳机	声音在手机中	戴上任意耳机	\	TONE音
转接通话到手机	声音在耳机中	摘下双耳	\	TONE音
降噪/穿透模式	在已连接状态	三击左耳多功能键	\	TONE音
切换降噪模式	在已连接状态 通话中	长按左耳多功能键1.5s	\	ANC on/Out door ANC off

QCY蓝牙耳機售後服務

QCY蓝牙耳機售後服務承諾:耳機始於(中華人民共和國消費者權益保護法)(中華人民共和國產品質量法)第行使這二個期限，取決內容如下：
在一百在規期內，若耳機無性能故障或者經正常使用後產品質量問題，更換、退貨
一年內
1. 自您購買之日起7日內，本產品出現故障，請連QCY客服單時中心或官網產品質量問題，可享受換單、更換、退貨的服務。
2. 自您購買之日起15日內，本產品出現故障，請連QCY售後服務中心或官網產品質量問題，可享受換單或退貨的服務。
3. 自您購買之日起1個月內，本產品出現故障，請連QCY售後服務中心或官網產品質量問題，可享受換單的服務。
換機服務條件如下：
1. 產品
在產品購買之日起12個月內因正常使用產品質量問題
免費服務：
在產品保修期內，凡屬產品本身質量引起的故障，請用戶憑購買票據與經銷商聯繫以享受免費保修。
收費服務：
1.產品超過保修期，或因產品本身質量引起的故障，則不在保修範圍內，用戶可享受收費服務。
2.因人災、地震、雷擊、洪水等原因，導致因素而發生之故障或損壞的。
3.自行改動引起的產品故障或產品說明書、注意事項要求的故障等等。
4.未按使用手冊操作或因人為損壞不當等造成損壞者，如插孔歪斜、屏幕、耳機、按鍵、充電、清潔及產品其他損壞下。

三包凭证

產品信息：
產品型號：
訂單編號：
用戶信息：
用戶姓名：
聯系電話：
用戶地址：
產品保修期：
填寫信息：
銷售單位：

FAQ

1.Q：怎麼只接聽一個？
A：將兩只耳機放回充電盒，重新取出會看是否恢復雙耳模式，如未恢復重置耳機即可解決。

2.Q：手機提示新法連接怎麼解決？
A：將手機上的配對記錄刪除，刪除後重新進行搜索信號連接即可。

3.Q：怎麼聽歌/通話沒聲音？
A：若者在不連接配對記錄的前提下，請檢查設置選項，點擊進入，將所有音頻類型取消勾選重新連接，需要在設置通用輸出功能進入音頻通話方式，選擇自動，如未來經是自動，或將其他選項，然後選擇自動，如未恢復，刪除配對記錄重新嘗試。

4.Q：怎麼視頻/游戲有延遲？
A：受使用環境，網路，手機編解碼速度的影響，會造成手機傳送音頻數據到耳機時造成不同程度的延遲。

5.Q：怎麼卡頓/斷續？
A：通，如果使用時有大量的 Wi-Fi 連接，4G 信號，大功率電器等等產生干擾，可能會出現卡頓，斷續的情況，換個環境或者重新配對連接下就可以解決了。

若有售後服務需求，請聯系客服
電話：4008-306-708
網址：www.qcy.com
制造商：東莞市科勝電子有限公司
地址：東莞市道滘鎮大朗丁工業區

产品中有害物質的名稱及含量

部件名稱	有害物質								
	鉛 Pb	汞 Hg	鎘 Cd	六價鉻 Cr(VI)	多溴聯苯 PBB	多溴二苯醚 PBDE	邻苯二甲酸二(2-乙基)己酯 DEHP	邻苯二甲酸丁苄酯 BBP	邻苯二甲酸二丁酯 DBP
耳帽主體	X	O	O	O	O	O	O	O	O
電 路	O	O	O	O	O	O	O	O	O
耳 殼	O	O	O	O	O	O	O	O	O
配 件	O	O	O	O	O	O	O	O	O
充 電 線	X	O	O	O	O	O	O	O	O

本表格依據SJ/T 11364的規定編制
O: 表示該有害物質在該件所有均勻材質中的含量均在(EU)2015/863規定的限量要求以下。
X: 表示該有害物質至少在該部件的某一均質材料中的含量超出(EU)2015/863規定的限量要求，但目前行業尚無成熟的替代方案。
在取得最新的行合適並RoHS指令的環保要求。

使用年限
如本手册所述，在正常使用條件下，本產品的環保使用期限為10年。
在此期間，產品不會泄露任何危險物質，本產品可以再生，必須按照當地法規處理。

NCC標籤聲明：
型號審驗證明之低功率射頻器材，非經核准，公司、商號或使用者均不得擅自變更頻率、加大功率或變更原始符之特性及功能。
低功率射頻器材之使用不得影響飛航安全不得自法通信；經發現有不適現象，應立即停用，並改善至無不適時方得繼續使用。
前述合法通信，指依電信管理法規定作業之無線電通信。
低功率射頻器材須忍受合法通信或工業、科學及醫療用電波輻射性電機設備之干擾。

提示

1. 使用產品前請仔細閱讀本使用說明書并妥善保管；
2. 首次使用時，請先將本產品充滿電；
3. 如果產品長期（超過2個星期）不用，請對其充電；
4. 必須選擇正規廠家生產且經過國家CCC認證的充電器；
5. 若手機無法搜索藍牙耳機，請確認藍牙耳機是否處于"配對模式"，若再時間未進行配對或連接，藍牙耳機配對功能將關閉。請重新開啓藍牙耳機進入"配對模式"；若手機程序出錯，請重啓手機；若藍牙耳機程序出錯，請重啓藍牙耳機或者恢復出廠設置。

警告

–請勿以任何理由拆除或維修改裝耳機，若則可能會導致起火，電子擊穿甚至傷害或燒毒產品；
–請將產品置于遠離直接照射太陽光；
–請勿將產品置于溫度高低過高的（0℃以下或45℃）以上的環境下；
–請避免墜落、壓擠、撞擊等可能使耳機產品損壞；
–請勿在潮濕、火焰下使用該產品，潮濕可導致本產品工作不正常，并增加觸電的危險；
–請勿用油及其他揮發性溶劑擦拭本產品；

注意：長時間使用耳機可能會造成聽力損害，請在開安排使用時間。
本耳機不支持輸出頻率20khz的耳機麦克風充電，若將會損害耳機本體。

反面

55mm

80mm

330mm

QCY

QCY-HT01C
Ture Wireless Earphones

For better using experience, please scan
to download QCY app before start-up.

Overview

Choose Your Eartips
Please try medium eartips first as they fit most people.

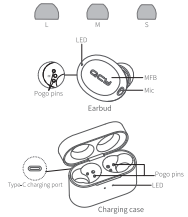

How to Pair

First time pairing:
1. Pick up both earbuds, pop them back into the case to activate them.
2. Pick them up again.
3. On cellphone, search for QCY-HT01C and tap to connect.
*Once paired earbuds will auto power on upon picking up from the case. If earbuds fail to auto power on, please charge them and try again.

Switch paired device:
1. Turn off phoneA's Bluetooth faculty and earbuds will auto disconnect and enter into pairing mode.
2. On phoneB, search for QCY-HT01C and tap to connect.
*Multi-point connection is not available. Earbuds will auto reconnect to phoneB upon powering up again.

Factory Setting

Delete pairing records
(please try the following steps if earbuds fail to connect)
1.On cellphone, delete the connectivity records of QCY-HT01C.
2.Power off earbuds, hold MFBs for 8s or until LEDs blink red and white 3 times to set earbuds to factory.
* After factory setting, please refer How to Pair to build connection with cellphone.

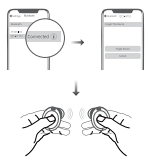

How to Wear

1.Rotate earbud and pop it into your ear then shake head to check wearing stability.
2.Please adjust mic towards your mouth to gain better calling experience.

Three-way calling and switch
Double press MFB to answer incoming call. If another call is coming in sync, double press MFB to put the first call on hold while activating the second call or hold MFB to ignore the second call. Hold MFB for 1.5s to switch between held call and active call.

Mono Mode

1. Power off earbuds(If they were paired with each other before), keep touching MFB on either earbud for 5s to enter pairing mode(LED blinks white).
2. On cellphone, search for QCY-HT01C and tap to connect.

Charging earbud
Push earbuds into case and earbuds will auto get charged. LEDs will glow solid red when charging and turn white for 1 minute once topped up.

Charging case
Please charge the case via USB cable.
Two LEDs blink white when charging.
Two LEDs glow solid white once topped up.

LEDs on charging case
Open or close lid, left LED on case breathes white if the case can only offer one top-up, the left LEDglows white if the case can offer two top-ups and two LEDs glow solid white if the case can offer more than two top-ups.

Functions

Functions	Current status	Operation/Result	LED	Prompt
Power-on	Power-off	Hold MFB for 1.5s	LED glows white for 1s	power on
	Charging	Open lid		
Power-off	Power-on	Push earbud into case and close lid	LED glows red for 2s	power off
		Hold MFB for 4.5s		
TWS pairing	First pairing follwing factory setting	1. Left earbud will auto turn connectable to phone 2. Earbuds will auto power off if they fail to pair with each other for 5 minutes	LED blinks red and white	TONE
Answer/end call	Incoming call/calling	Double press MFB	\	TONE
Ignore call	Incoming call	Hold MFB for 1.5s	\	TONE
Voice assistant	Connected	Triple press right MFB	\	TONE
Factory setting	Earbuds are out of case	Hold MFB for 8s	LED blinks red and white 3 times	\
Music pause/ resume playing	Playing	Double press MFB	\	\
Skip track forward	Playing	Hold right MFB for 1.5s	\	\
Switch call to earbud	Call handled by phone	Put on either earbud	\	TONE
Switch call to phone	Call handled by earbuds	Take off both earbuds	\	TONE
Gaming mode on/off	Connected	Triple press left MFB	\	TONE
Switching noise cancelling	Connected(Not calling)	Hold left MFB for 1.5s	\	ANC on/Out door ANC off

Warranty Card

Warranty Period
12 months after you purchase this item.(or you may inquire your local shopper for more details.)
Free Service:
Supposing any defects caused by quality issues occur within the warranty period, please take this warranty card and purchase receipts to your distributor for free exchange service.

Model Number:
Date of Purchasing:
User's Name:
User's Phone:
User's Address:
Shop's Name:
Shop's Address:
Comments:

Free exchange service will not be accessed under following circumstances:
1. Damages caused unauthorized disassembly.
2. Defects or physical damages caused by leaking or dropping off.
3. Damages by act of God.Supposing your item is within any damages or defects except the above circumstances, please return to us or your distributor for free repairing.

FCC Statement

This equipment has been tested and found to comply with the limits for a Class B digital device, pursuant to Part 15 of the FCC Rules. These limits are designed to provide reasonable protection against harmful interference in a residential installation. This equipment generates uses and can radiate radio frequency energy and, if not installed and used in accordance with the instructions, may cause harmful interference to radio communications. However, there is no guarantee that interference will not occur in a particular installation. If this equipment does cause harmful interference to radio or television reception, which can be determined by turning the equipment off and on, the user is encouraged to try to correct the interference by one or more of the following measures:
– Reorient or relocate the receiving antenna.
– Increase the separation between the equipment and receiver.
– Connect the equipment into an outlet on a circuit different from that to which the receiver is connected.
– Consult the dealer or an experienced radio/TV technician for help.

This device complies with part 15 of the FCC Rules. Operation is subject to the following two conditions:
(1) This device may not cause harmful interference, and (2) this device must accept any interference received, including interference that may cause undesired operation.

Changes or modifications not expressly approved by the party responsible for compliance could void the user's authority to operate the equipment.

Hazardous substances and their contents in the item

Part Name	Hazardous Substances								
	Pb	Hg	Cd	Cr(VI)	PBB	PBDE	DEHP	BBP	DBP
Mainbody	X	O	O	O	O	O	O	O	O
Battery	O	O	O	O	O	O	O	O	O
Ear tips	O	O	O	O	O	O	O	O	O
Accessories	O	O	O	O	O	O	O	O	O
Charging cable	X	O	O	O	O	O	O	O	O

This form is made by SJ/T 11364 regulation.
O: means that hazardous substance content in the homogeneous material of this part is within the limits of (EU) 2015/863 regulation .
X: means that hazardous substance content in at least one certain homogeneous material of this part is beyond the limits of (EU) 2015/863 regulation .but there is no mature alternative in the industry at present, it still conforms to the EU ROHS Directive in the scope of exemption.

Notes: Please arrange using time properly as your hearing may be damaged by using the device for a long time.

Manufacturer: Dongguan Hele Electronics Co., Ltd.
Address: Daojiao Town, Dongguan City, China

Made in China

Tips

1. Before using the headset, please read the manual carefully and keep it for future references.
2. The headset need to be fully charged prior to first-time use.
3. If the headset is left unused for over two weeks, please recharge it periodically.
4. Please use the chargers made by qualified manufacturer.
5. If the headset cannot be found by your phone, please check whether it is in pairing mode; If left unconnected for a long while, the headset will exit pairing mode, please re-enter the mode; If a procedure error of your phone occurs, reboot it; If a procedure error of the headset occurs, reboot or reset it.

Caveats

1. Never disassemble or modify your headset for any reasons to avoid any damages and danger.
2. Do not store the headset in extreme temperatures (under 0°C or over 45°C).
3. Avoid using the indicator close to the eyes of children or animals.
4. Do not use this headset during a thunderstorm to avoid irregular function and increased risk of electrocshock.
5. Do not use harsh chemicals or strong detergents to clean the headset.
6. Keep the headset dry.