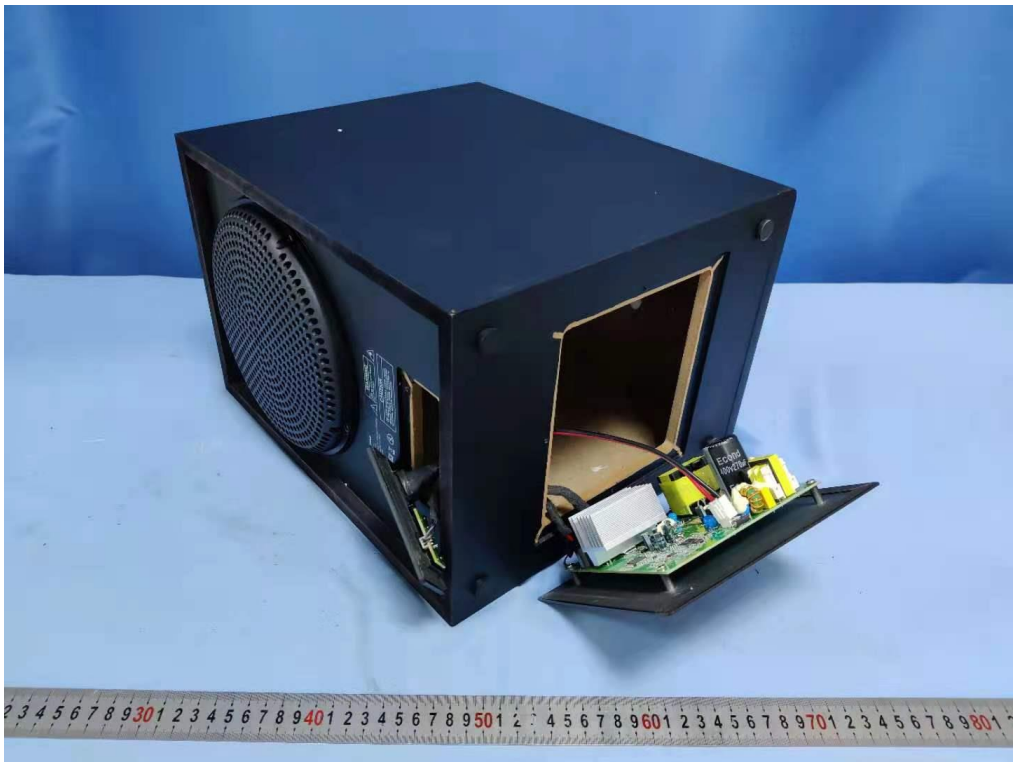

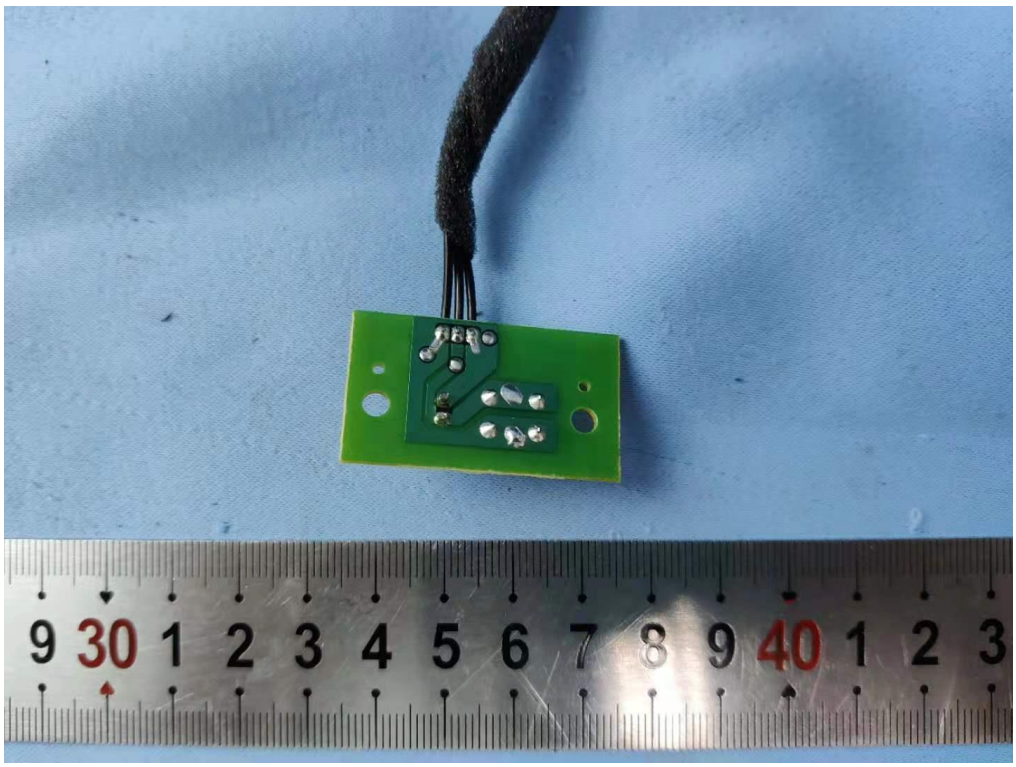
9 30 1 2 3 4 5 6 7 8 9 40 1 2 3

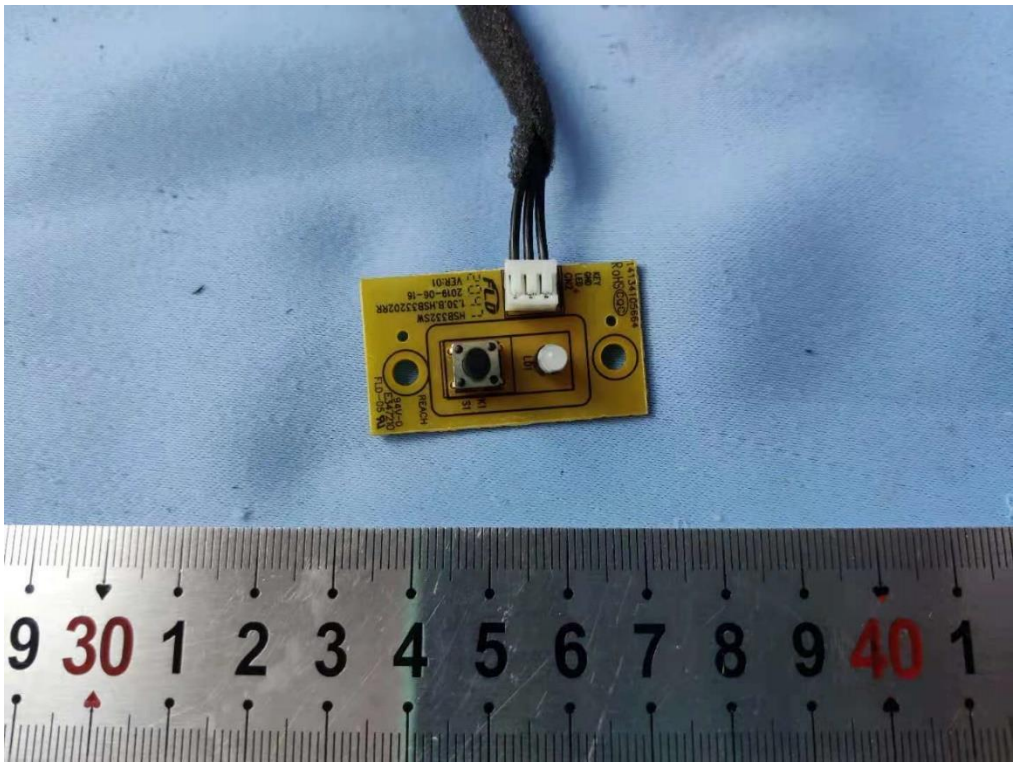

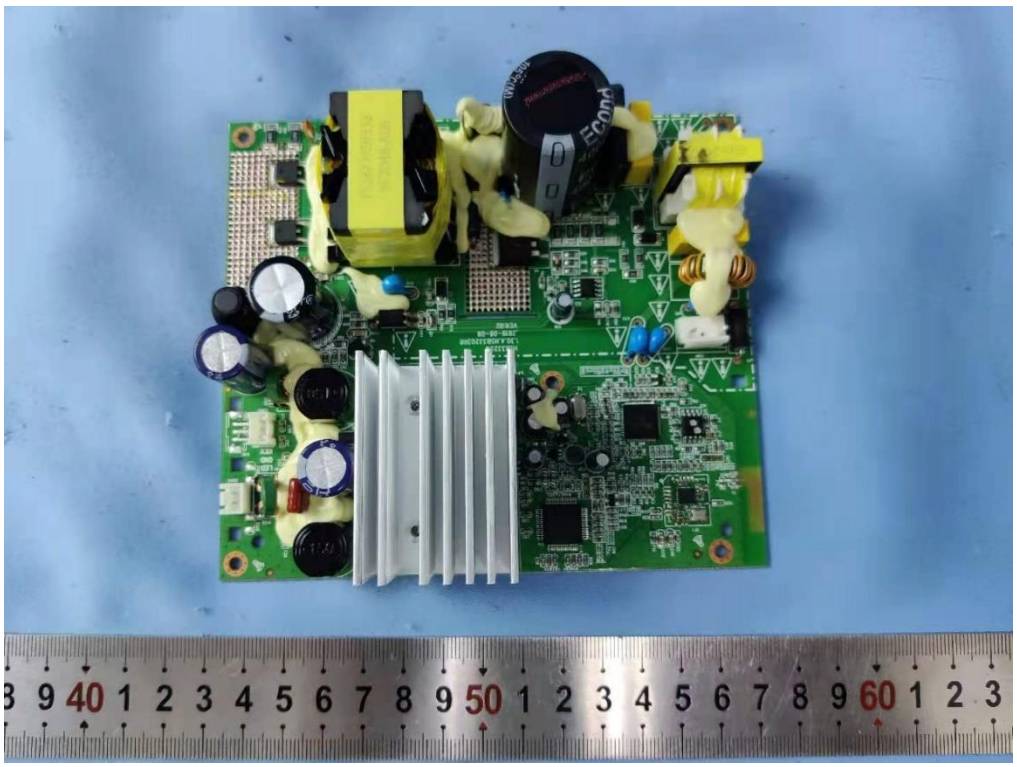

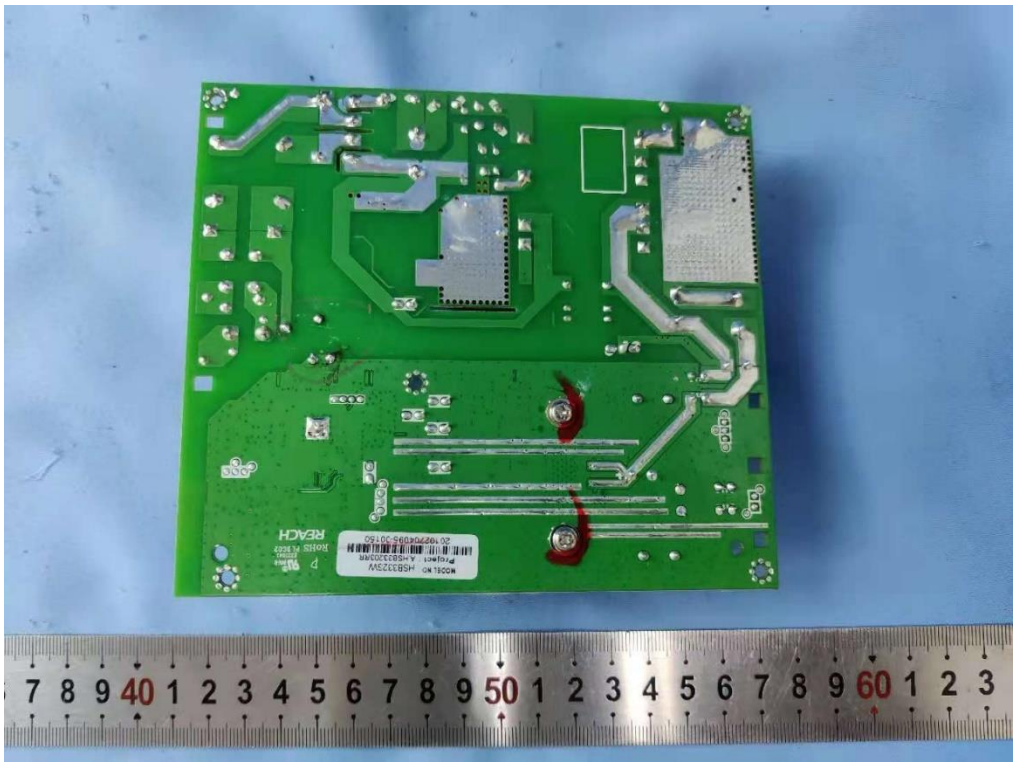

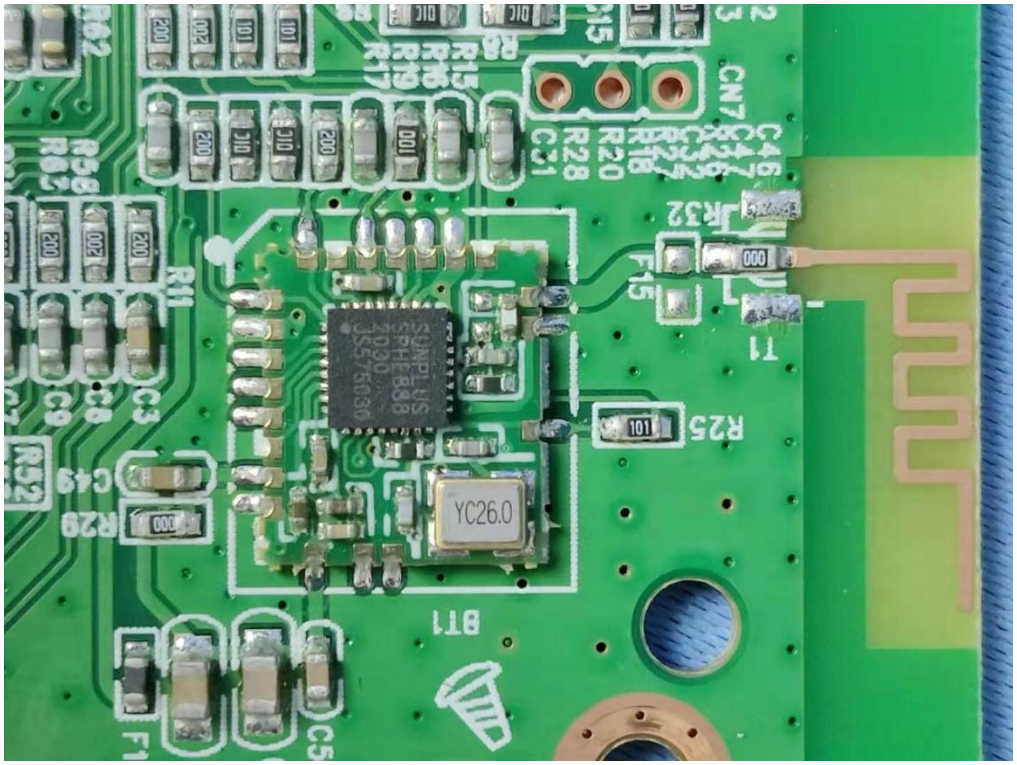
YC26.0