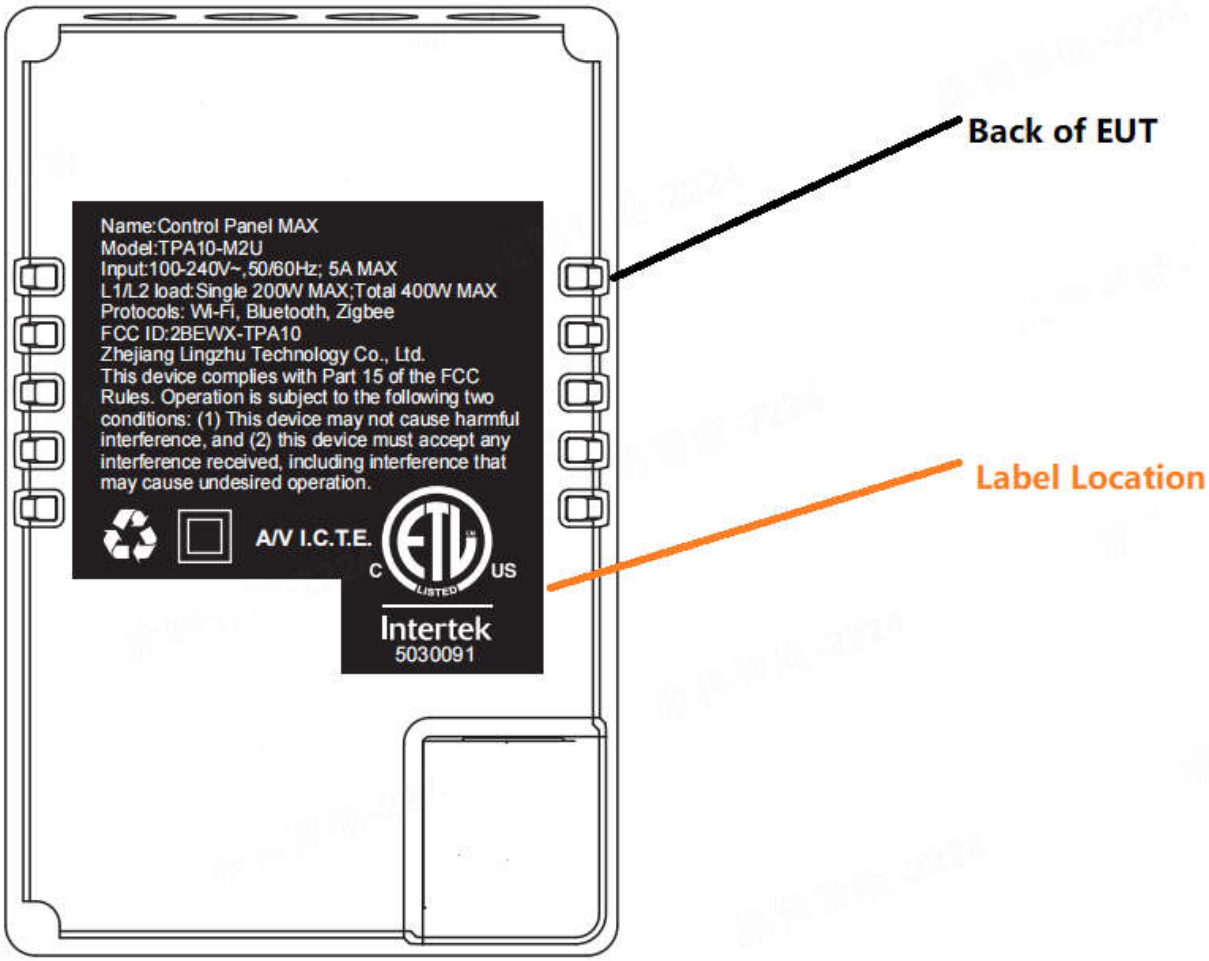
Back of EUT
Label Location
Name:Control Panel MAX
Model:TPA10-M2U
Input:100-240V~,50/60Hz; 5A MAX
L1/L2 load:Single 200W MAX;Total 400W MAX
Protocols: Wi-Fi, Bluetooth, Zigbee
FCC ID:2BEWX-TPA10
Zhejiang Lingzhu Technology Co., Ltd.
This device complies with Part 15 of the FCC Rules. Operation is subject to the following two conditions: (1) This device may not cause harmful interference, and (2) this device must accept any interference received, including interference that may cause undesired operation.
A/V I.C.T.E.
C
US
LISTED
Intertek
5030091