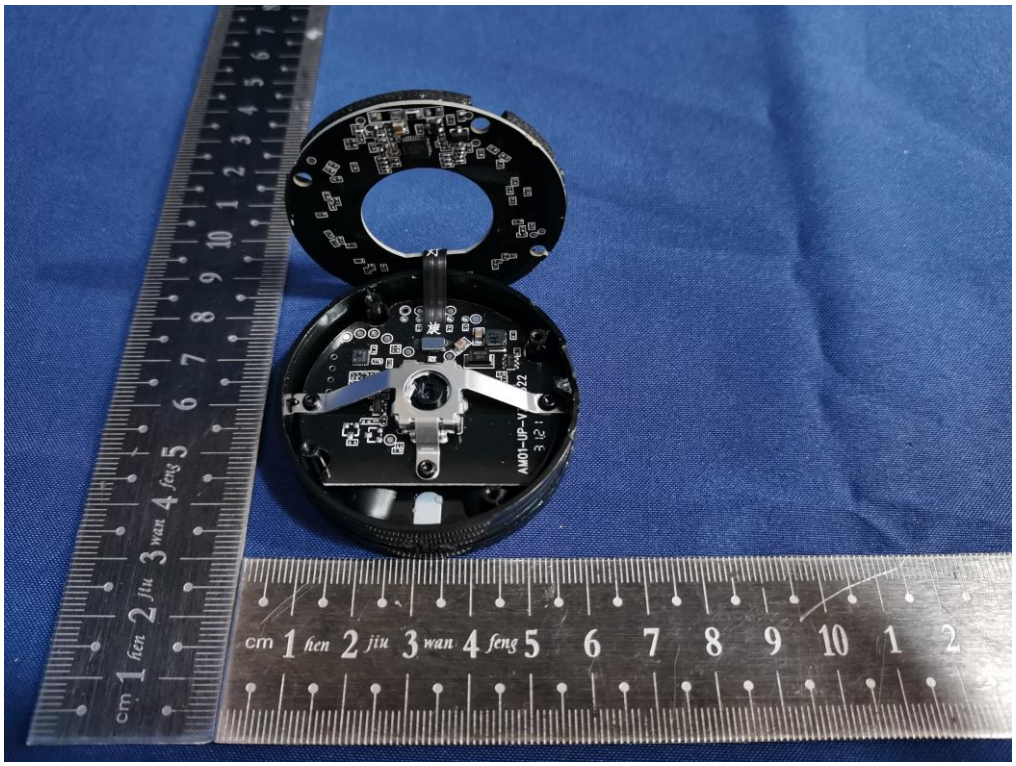
cm 1 hen 2 jiu 3 wan 4 feng 5 6 7 8 9 10 1 2

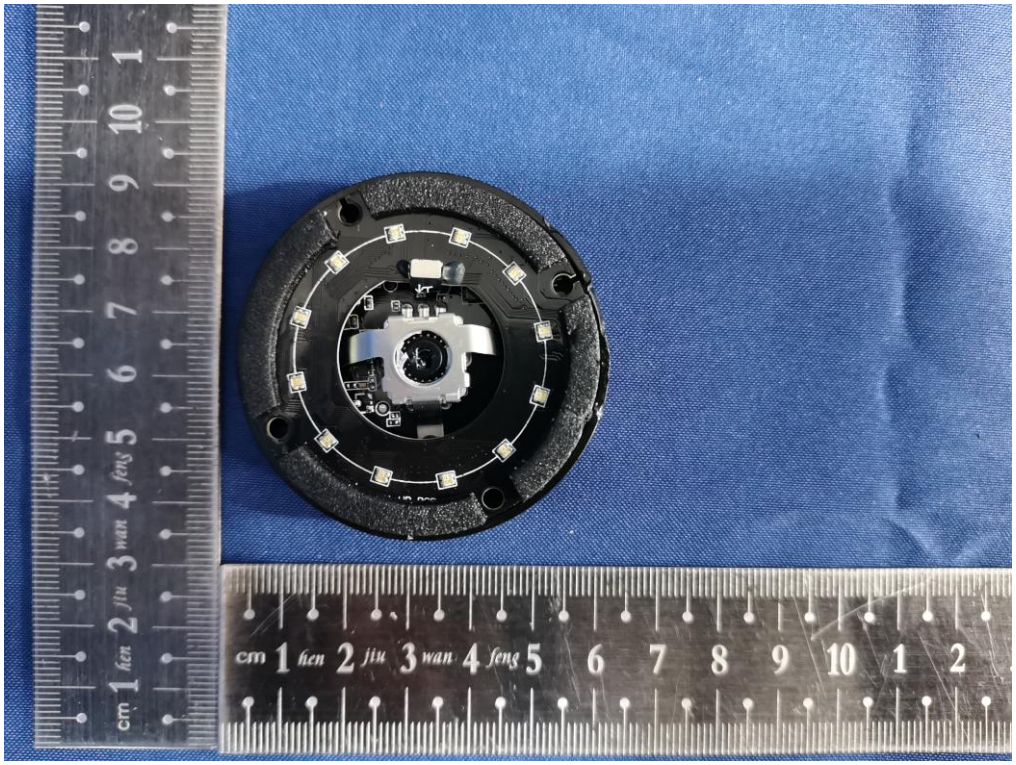
cm 1 hen 2 jiu 3 wan 4 feng 5 6 7 8 9 10 1 2

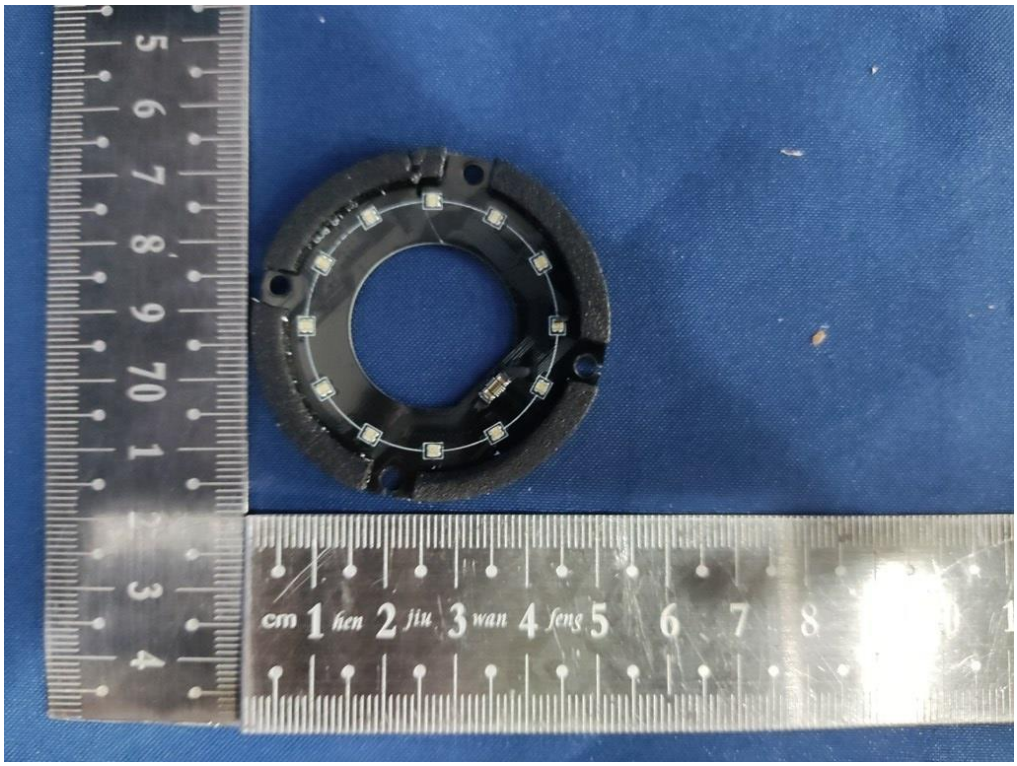
cm 1 hen 2 jiu 3 wan 4 feng 5

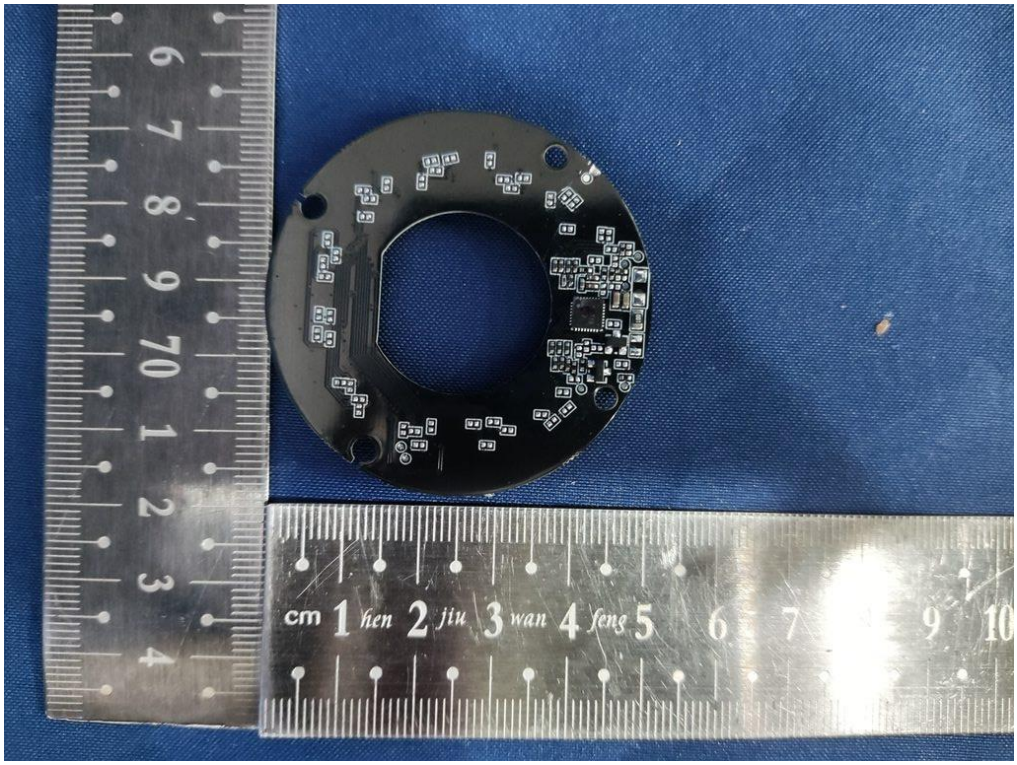
cm 1 hen 2 jiu 3 wan 4 feng 5

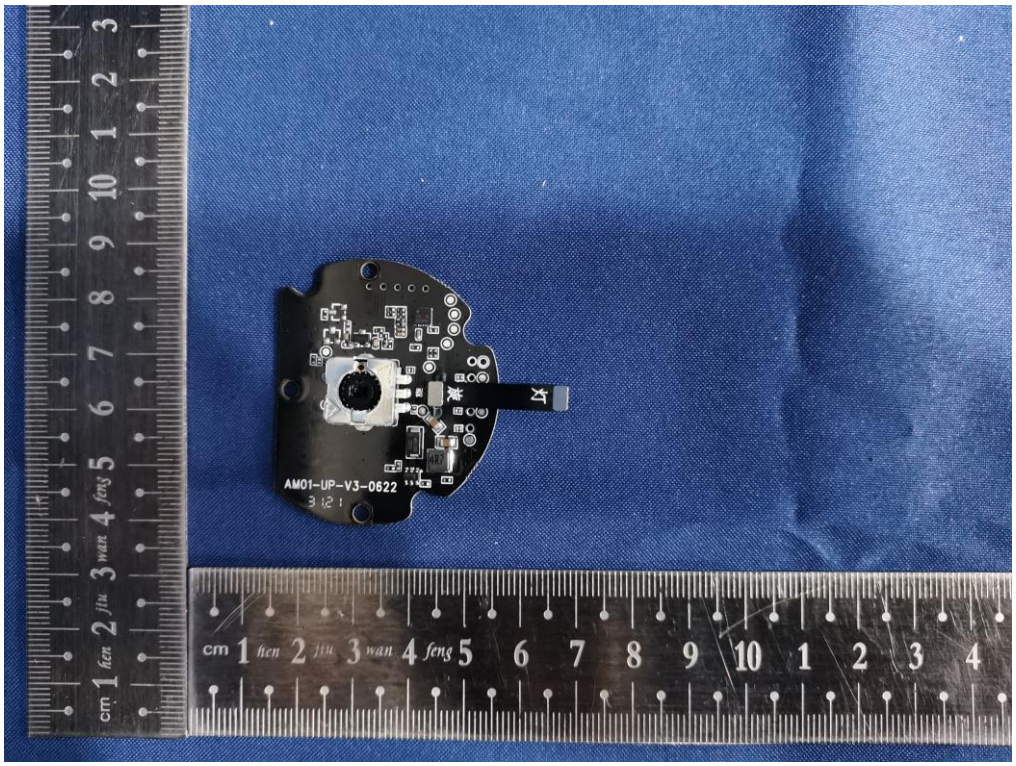
AM01-UP-V3-0622

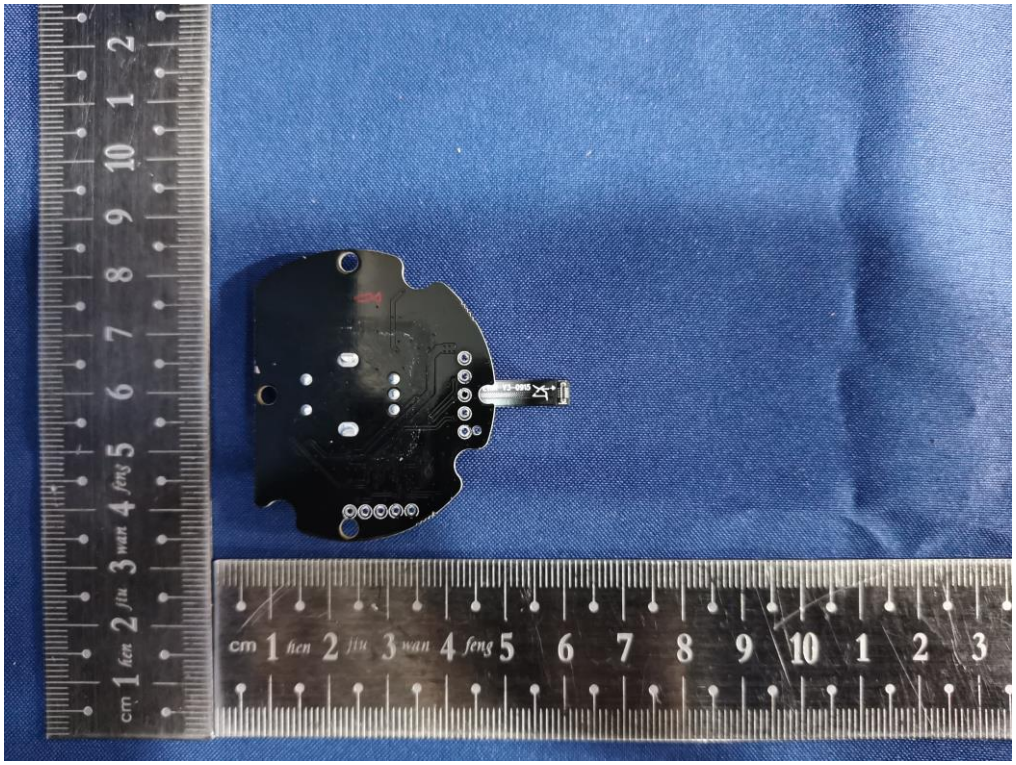

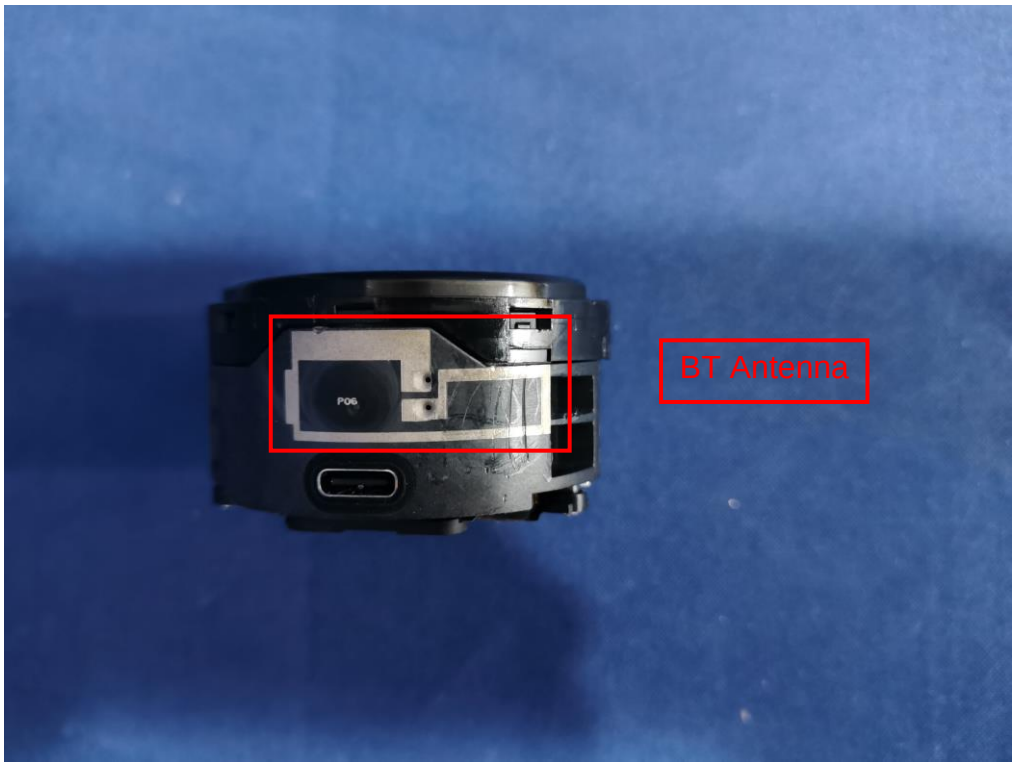
BT Antenna

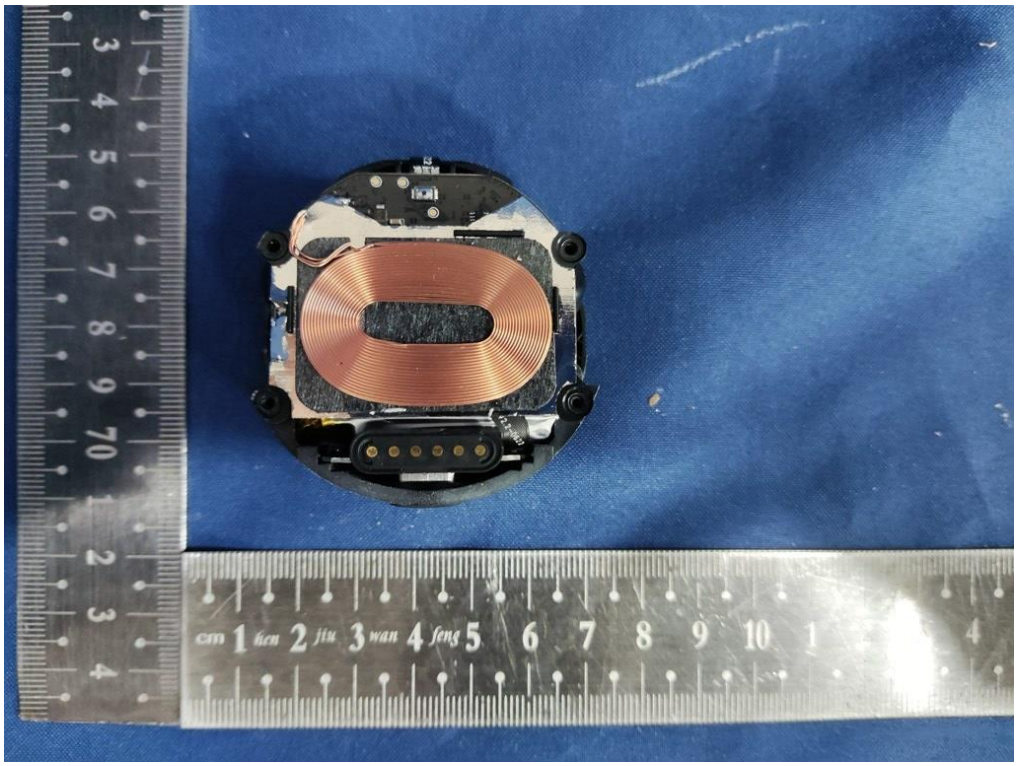

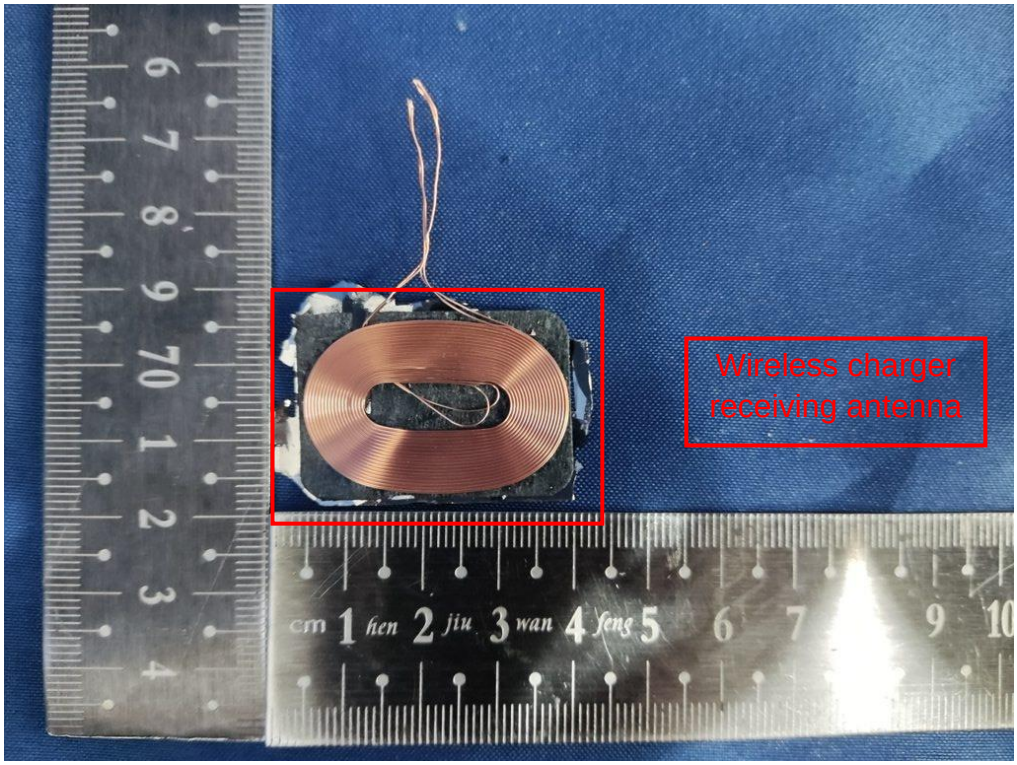
Wireless charger
receiving antenna

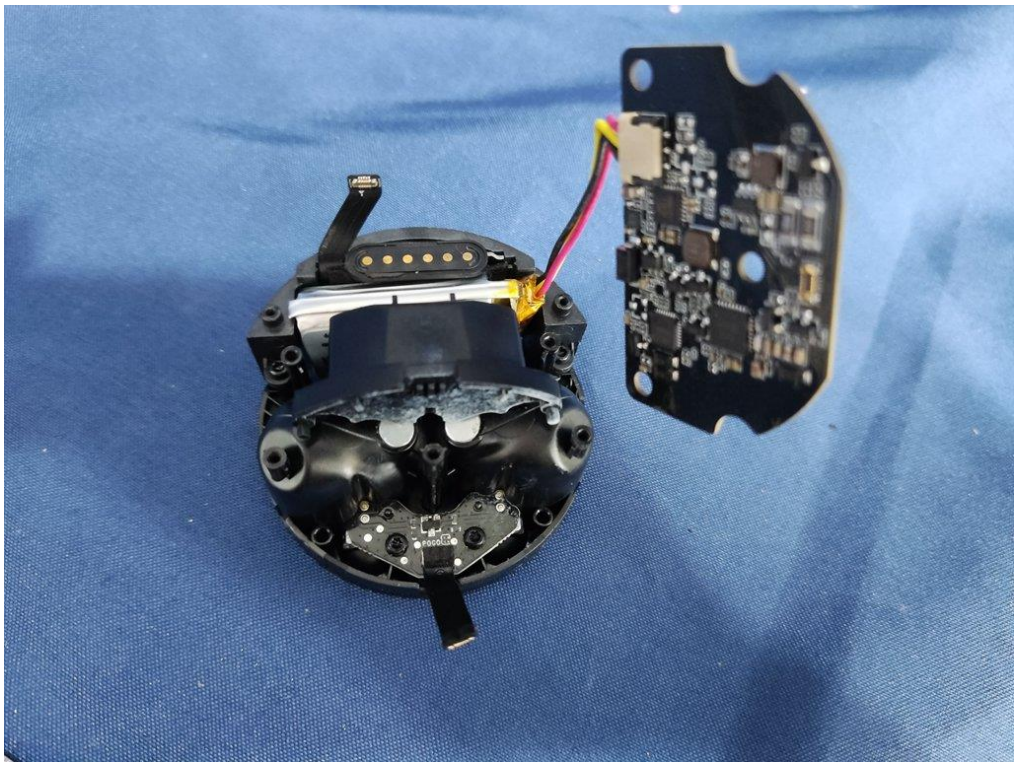

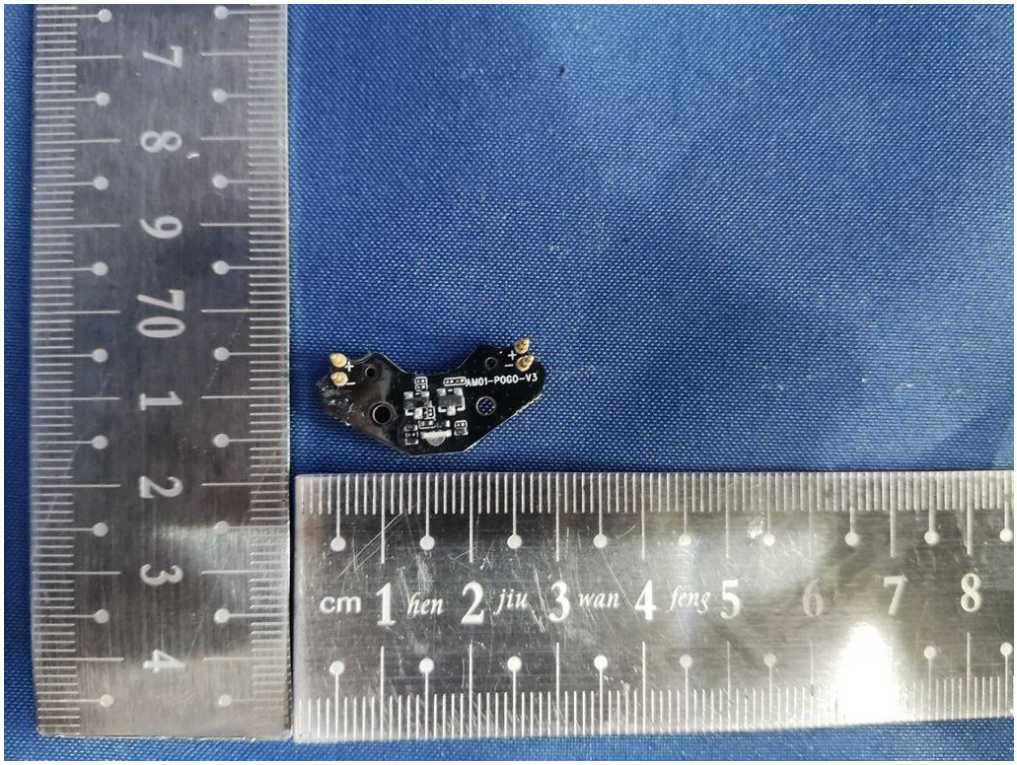
AM01-POGO-V3
cm 1 hen 2 jiu 3 wan 4 feng 5 6 7 8

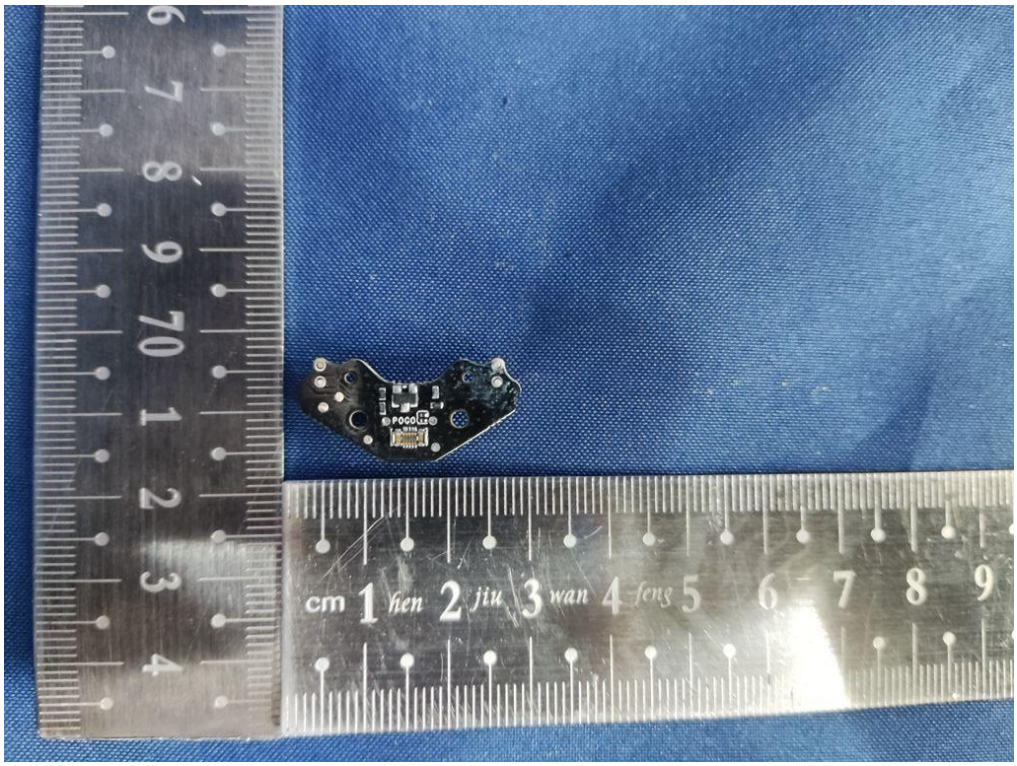
POCO
cm 1 hen 2 jiu 3 wan 4 fens 5 6 7 8 9

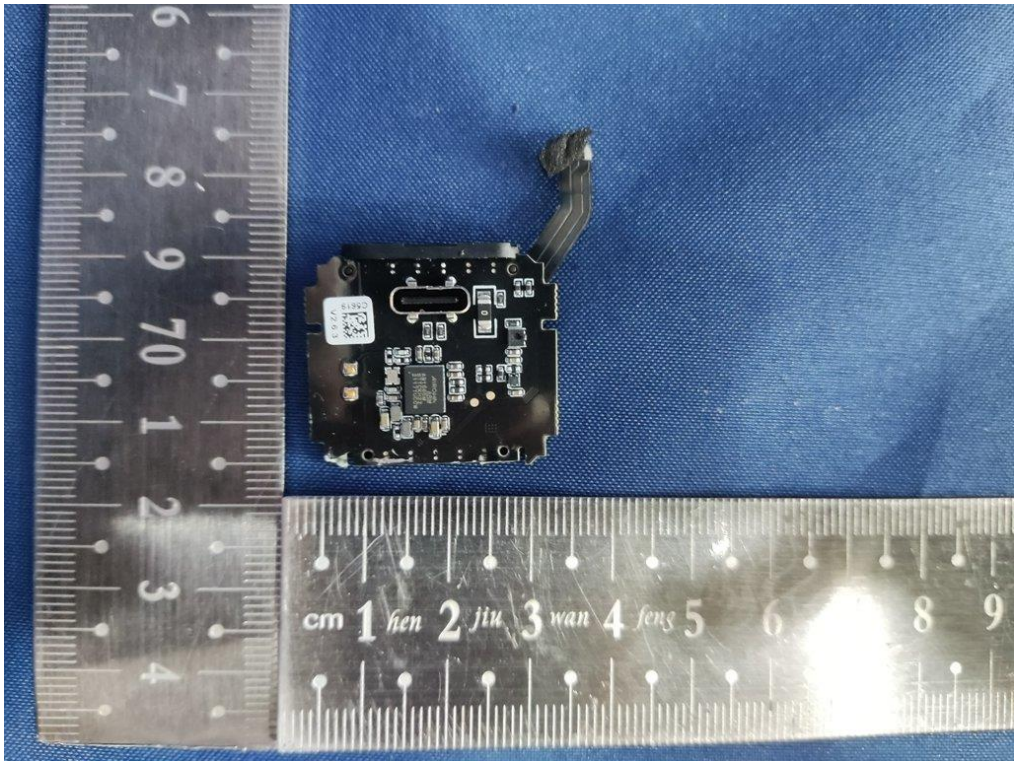
cm 1 hen 2 jiu 3 wan 4 fens 5 6 8 9

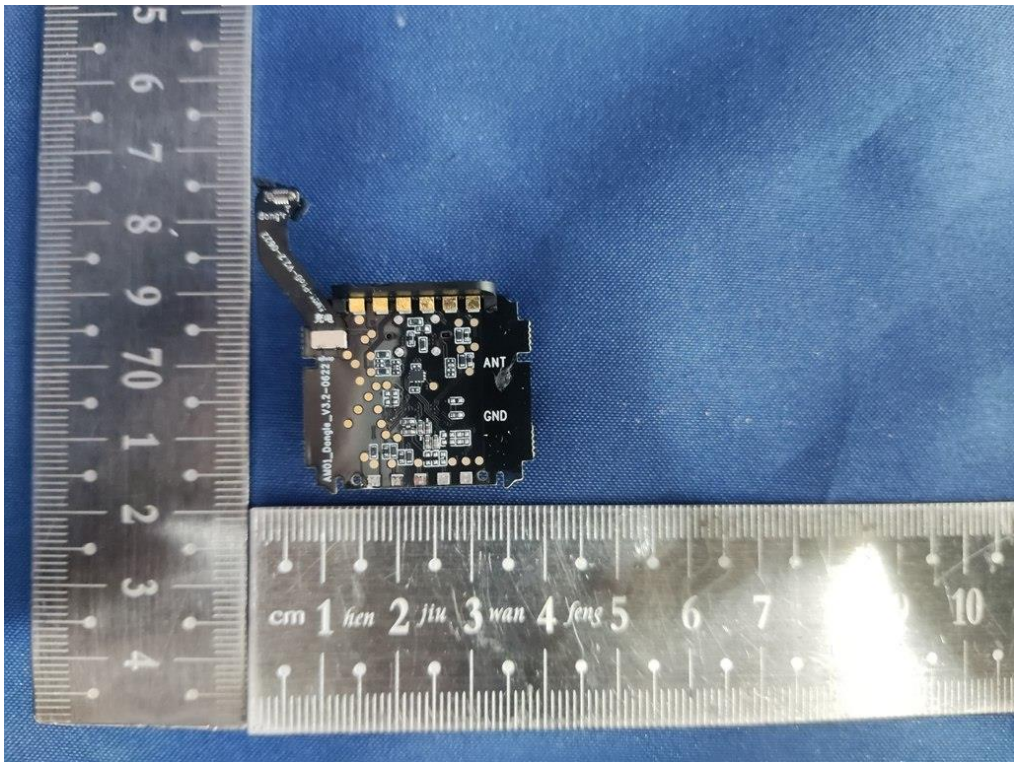
ANT
GND
cm 1 hen 2 jiu 3 wan 4 feng 5 6 7 10

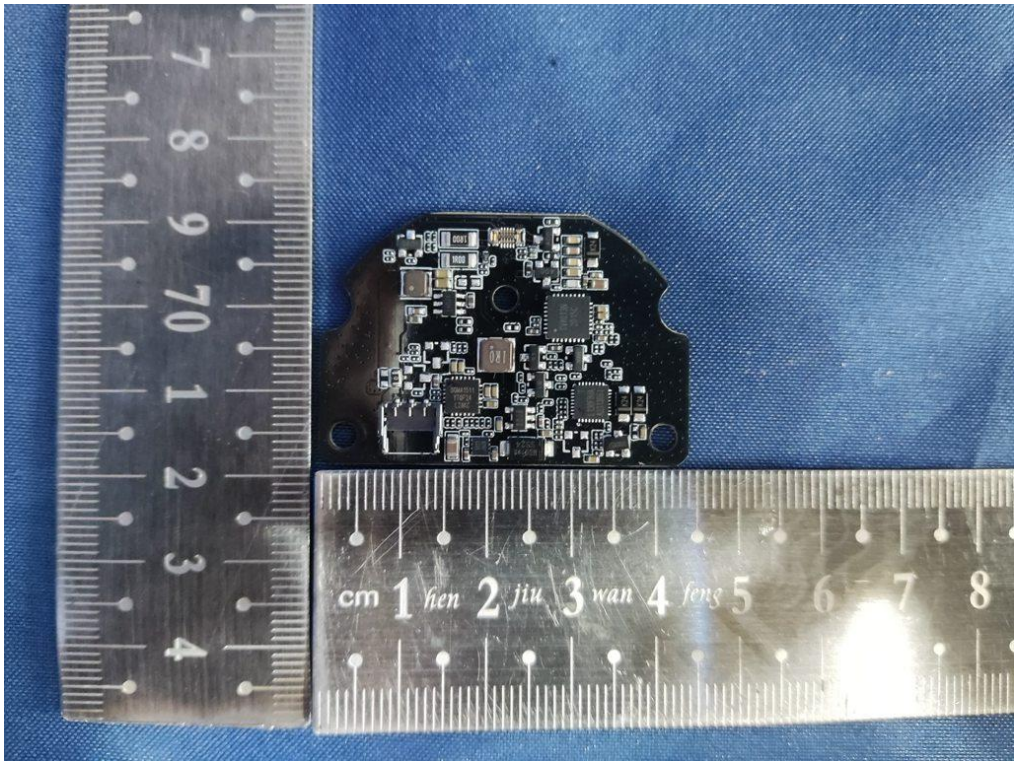
cm 1 hen 2 jiu 3 wan 4 feng 5 6 7 8

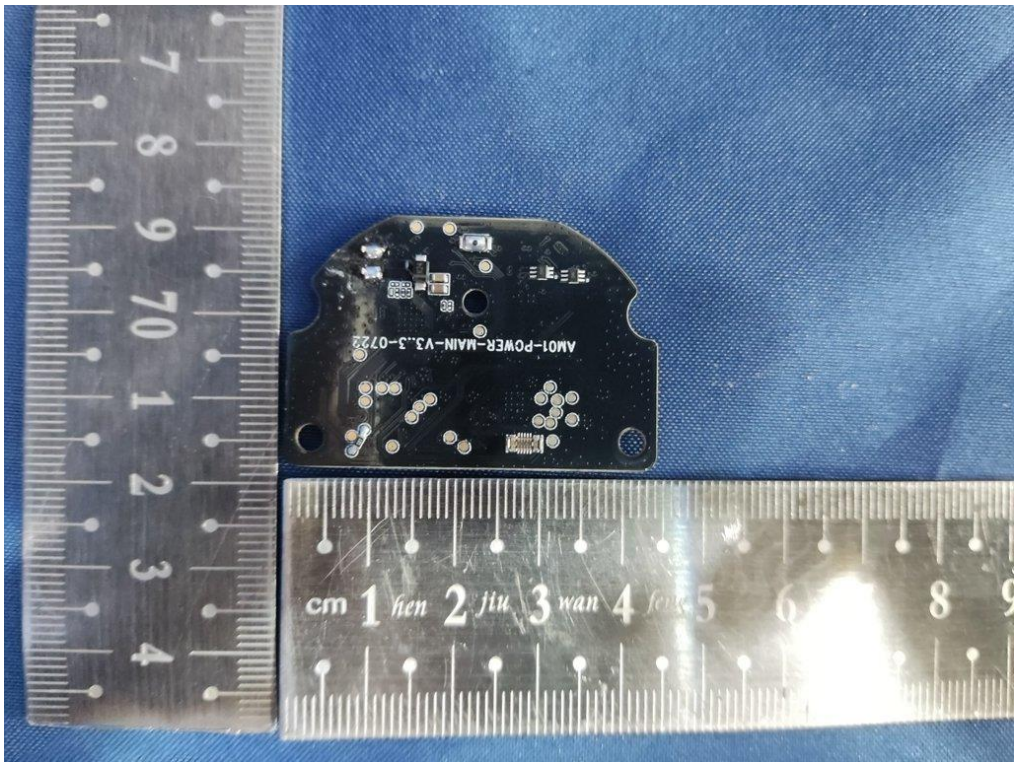
AM01-POWER-MAIN-V3.3-0722

Li-Polymer Rechargeable Battery
M902535 1ICP9/25/35
3.7V 2.96Wh 800mAh
锂聚合物电池 型号:M902535
充电限制电压:4.2V
额定电压:3.7V
额定容量:800mAh 2.96Wh
珠海市怒喵科技有限公司
Angry Miao Technology Co.,Limited
902535
211106
D00180

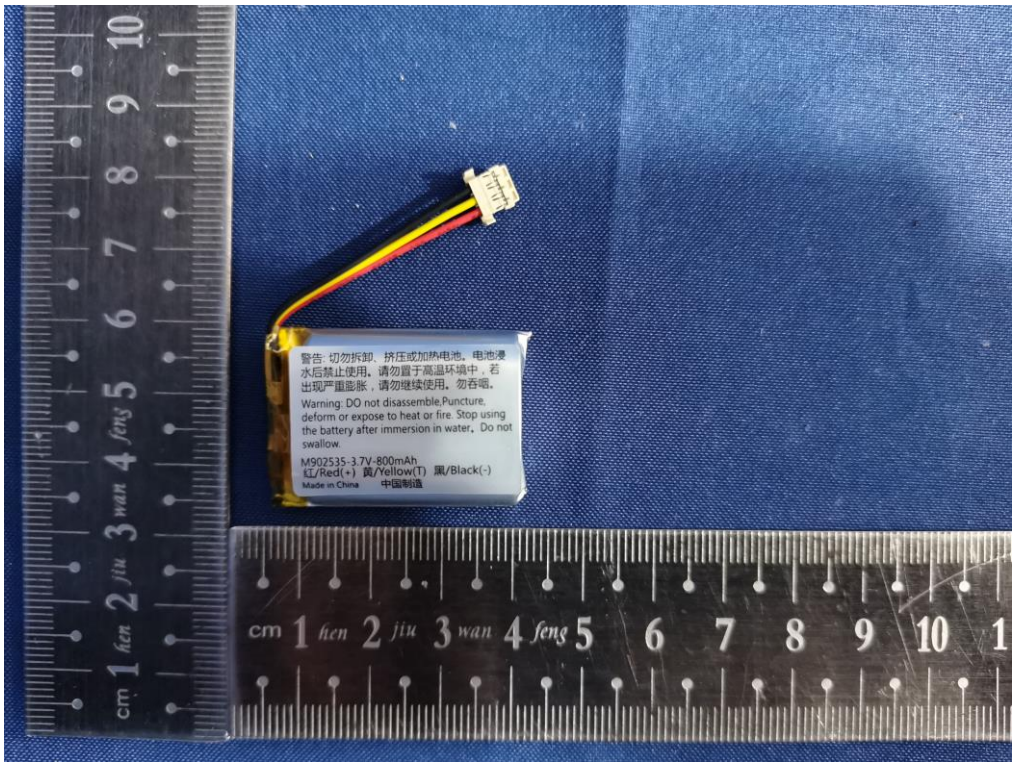
警告：切勿拆卸、挤压或加热电池。电池浸水后禁止使用。请勿置于高温环境中，若出现严重膨胀，请勿继续使用。勿吞咽。
Warning: DO not disassemble,Puncture, deform or expose to heat or fire. Stop using the battery after immersion in water. Do not swallow.
M902535-3.7V-800mAh
红/Red(+) 黄/Yellow(T) 黑/Black(-)
Made in China 中国制造

Li-Polymer Rechargeable Battery
M902535 1ICP9/25/35
3.7V 2.96Wh 800mAh
锂聚合物电池 型号:M902535
充电限制电压:4.2V
额定电压:3.7V
额定容量:800mAh 2.96Wh
珠海市怒喵科技有限公司
Angry Miao Technology Co.,Limited
902535WD
211106
WD00180

警告：切勿拆卸、挤压或加热电池。电池浸
水后禁止使用。请勿置于高温环境中，若
出现严重膨胀，请勿继续使用。勿吞咽。
Warning: DO not disassemble,Puncture,
deform or expose to heat or fire. Stop using
the battery after immersion in water. Do not
swallow.
M902535-3.7V-800mAh
红/Red(+) 黄/Yellow(T) 黑/Black(-)
Made in China 中国制造