# CONSTRUCTION PHOTOS OF EUT

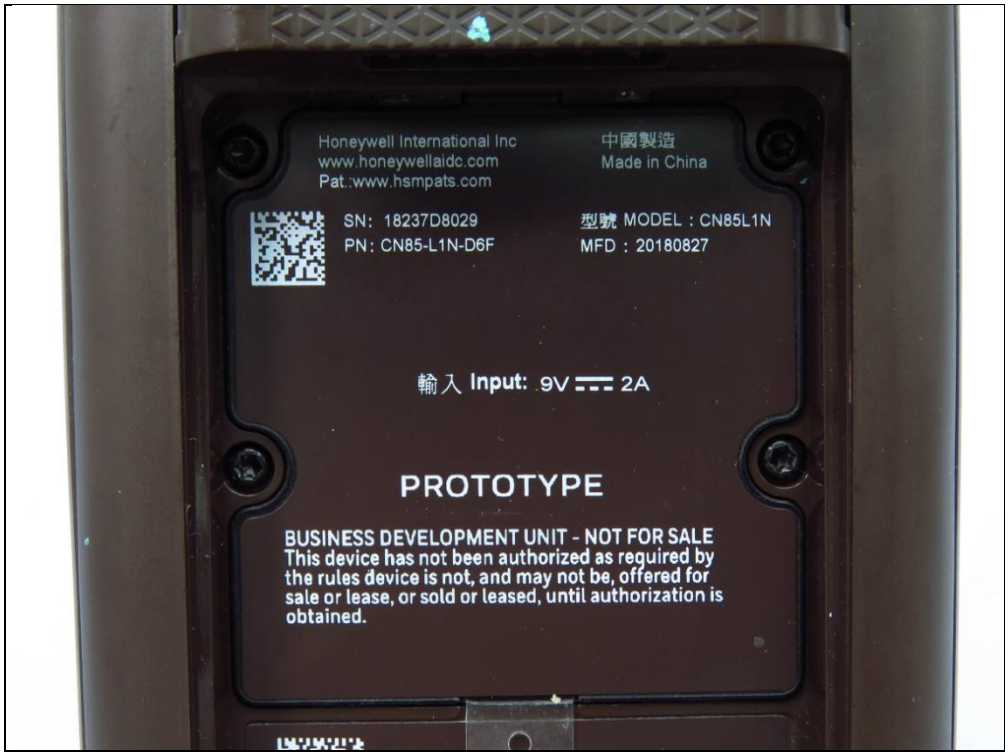

FPC028-0.85-AUX

FPC028-0.85-AUX

60001439
C180907-011-083-056
CN85-FPC027-V2

CN85-FPC027-V2

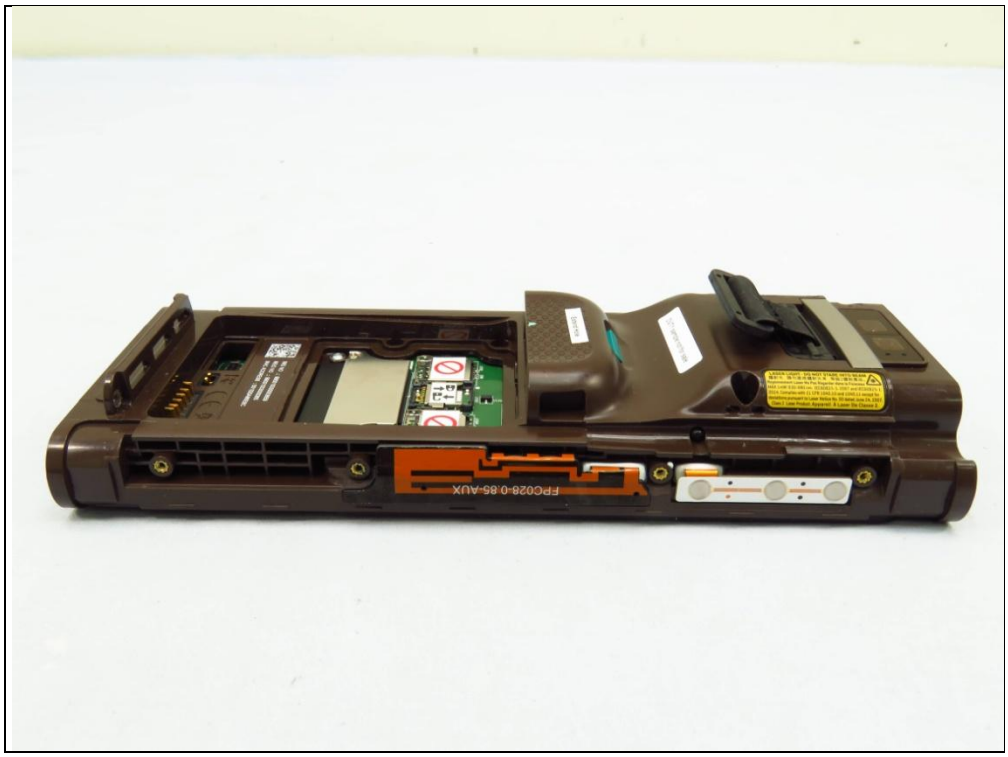

FPC028-0.85-AUX

M/N:CN85-L1N-D6F
60001439
CN85-FPC027-V2

CN85-FPC027-V2

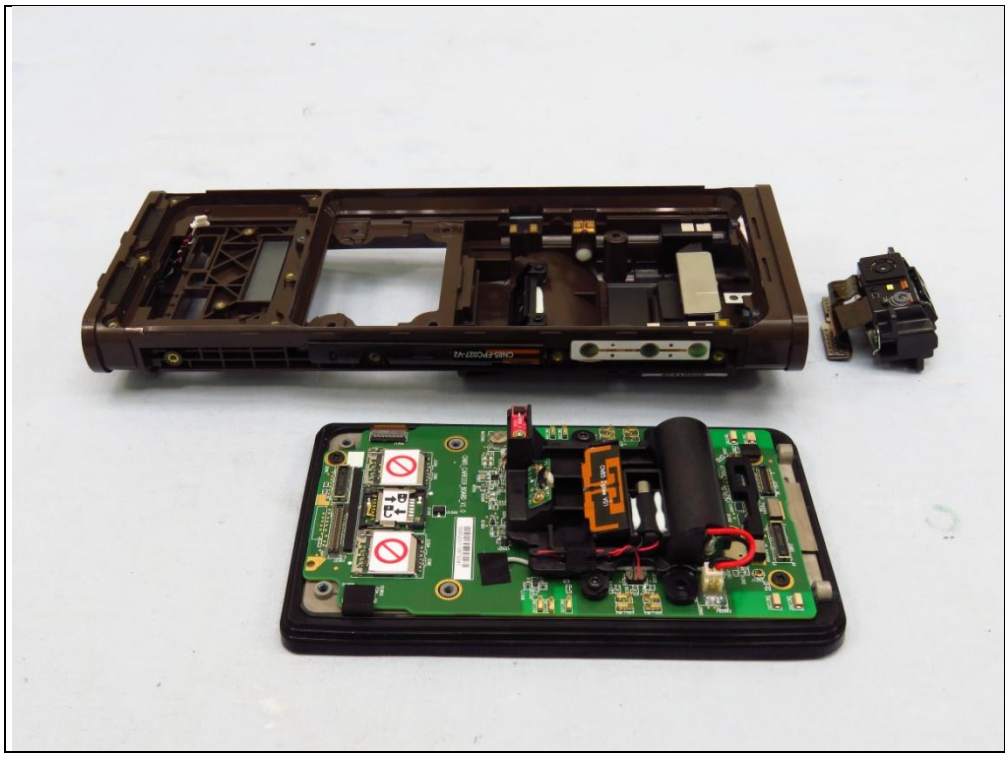

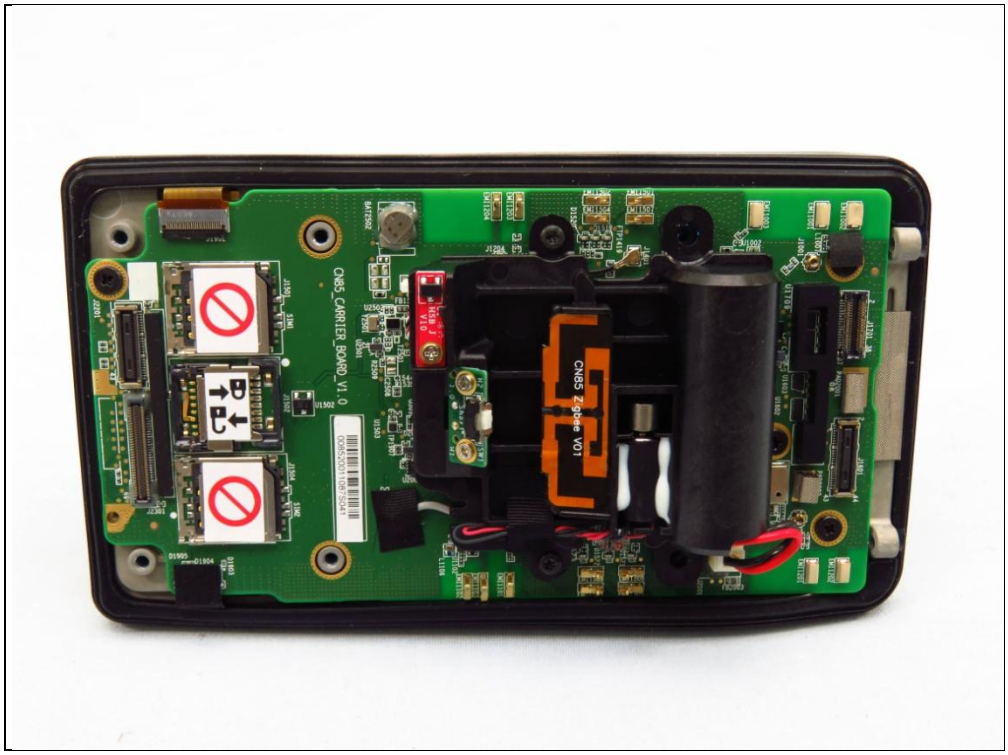
CN85 Zigbee V01
CN85_CARRIER_BOARD_V1.0
HSB J
V10

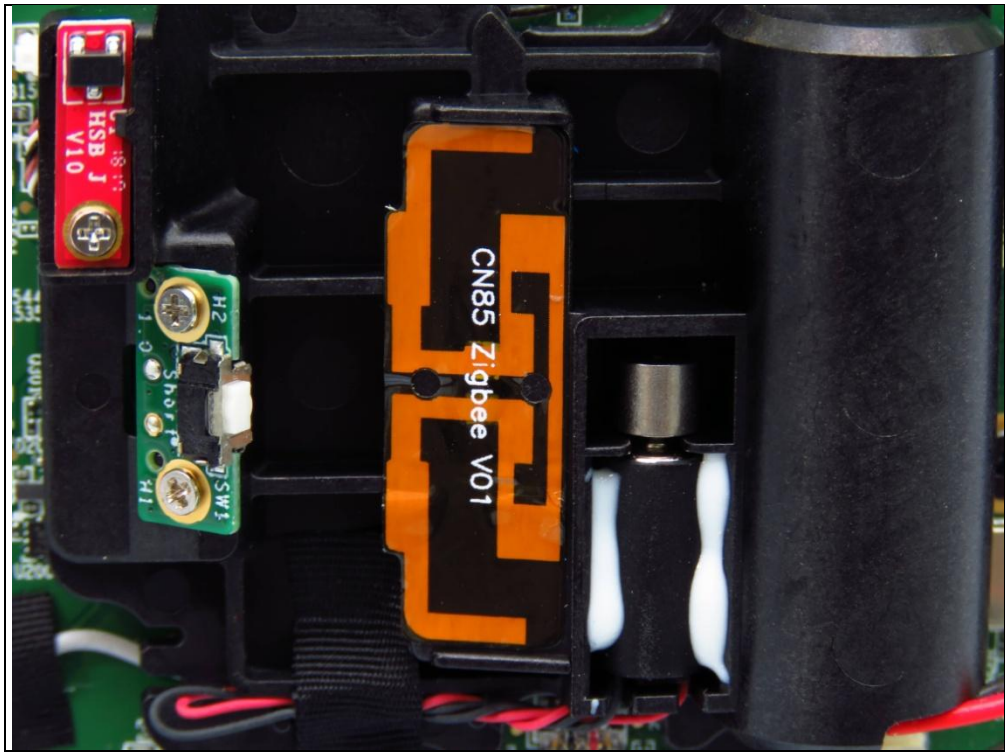
CN85 Zigbee V01
HSB J
V10
H2
H1
SW1

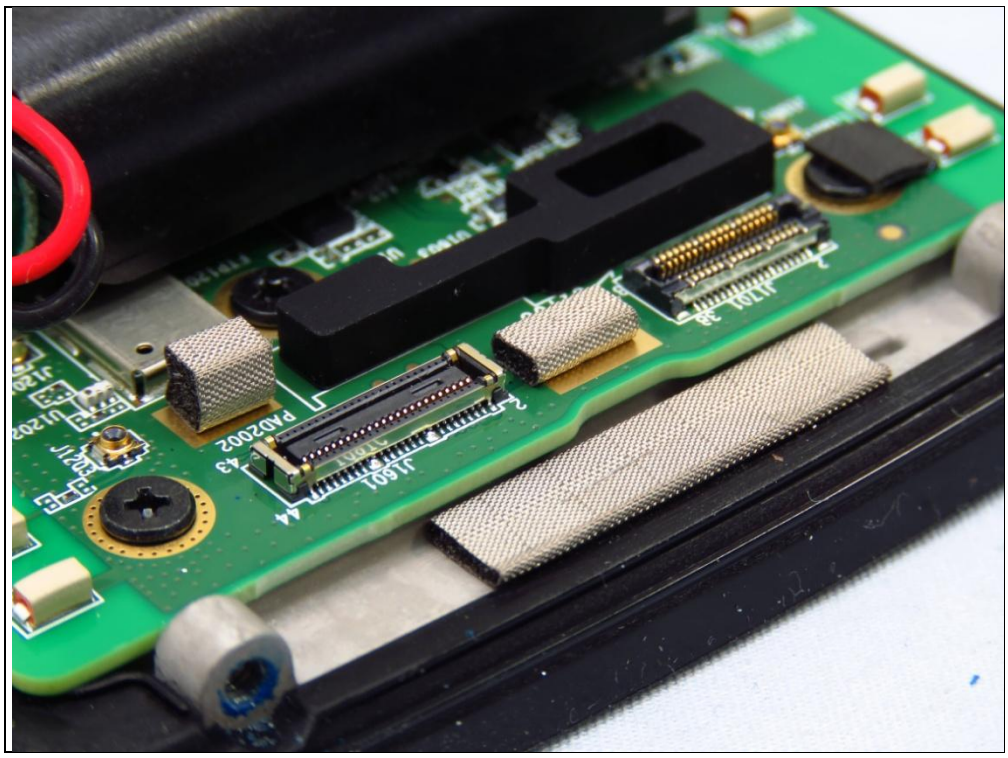

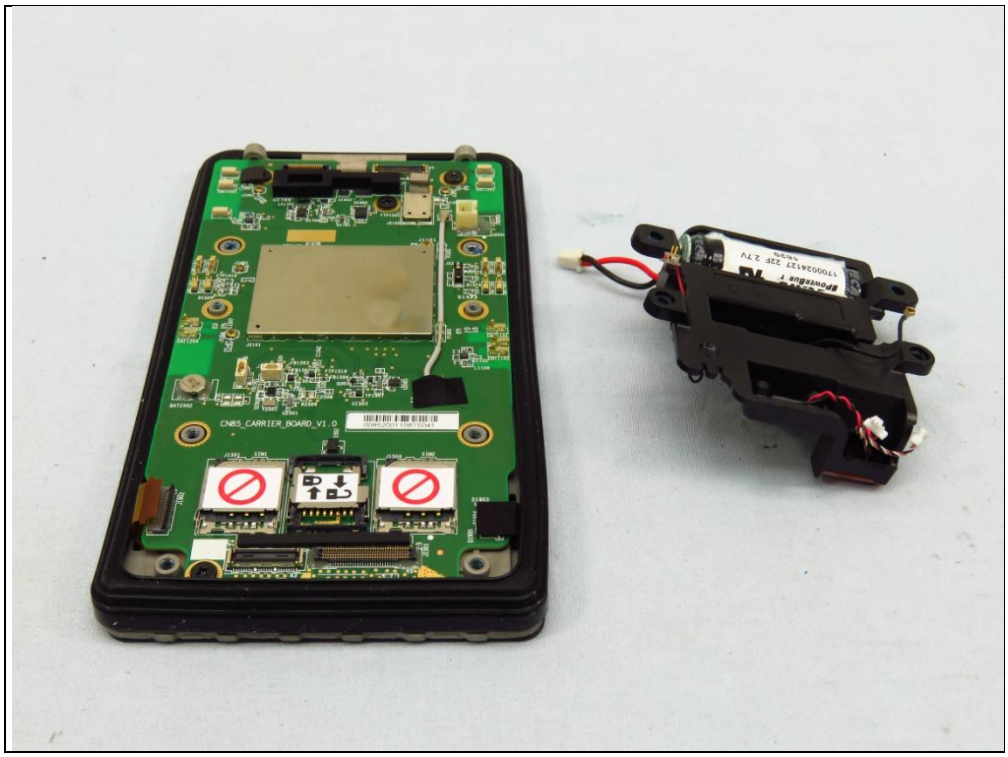
CN85_CARRIER_BOARD_V1.0

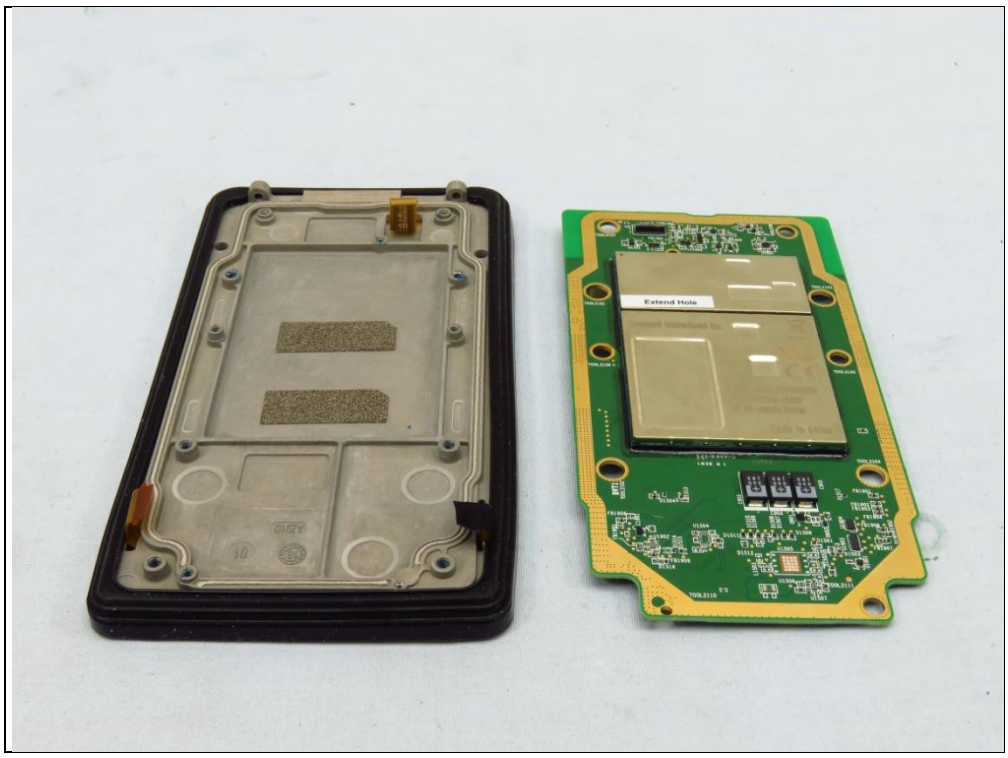
Extend Hole

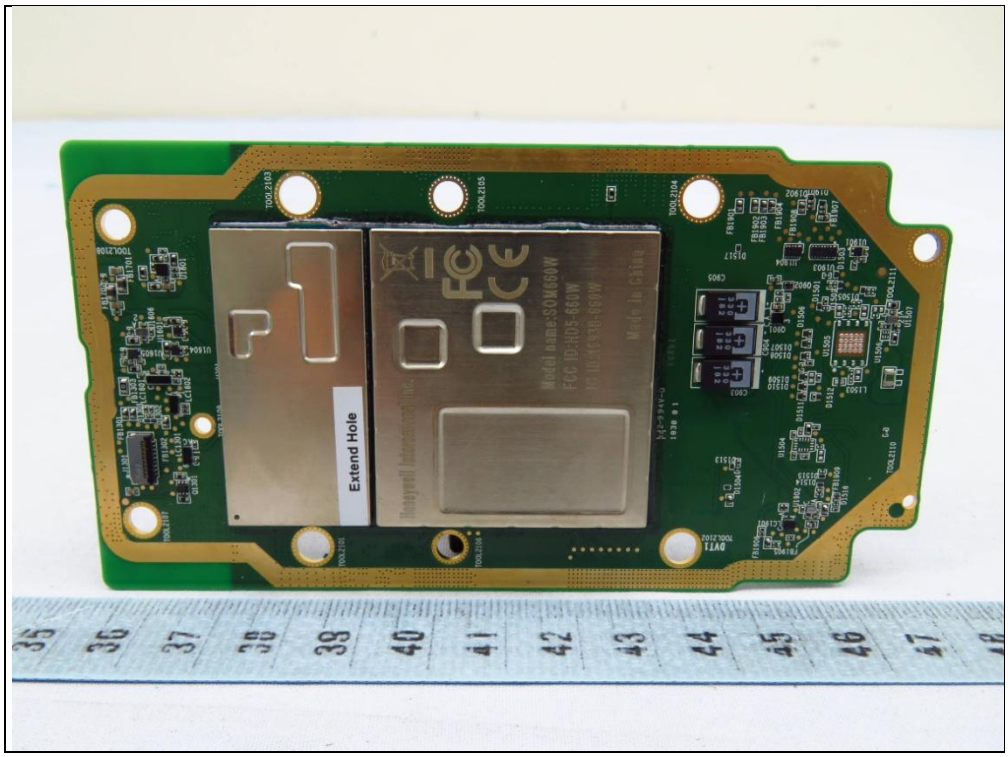
Extend Hole

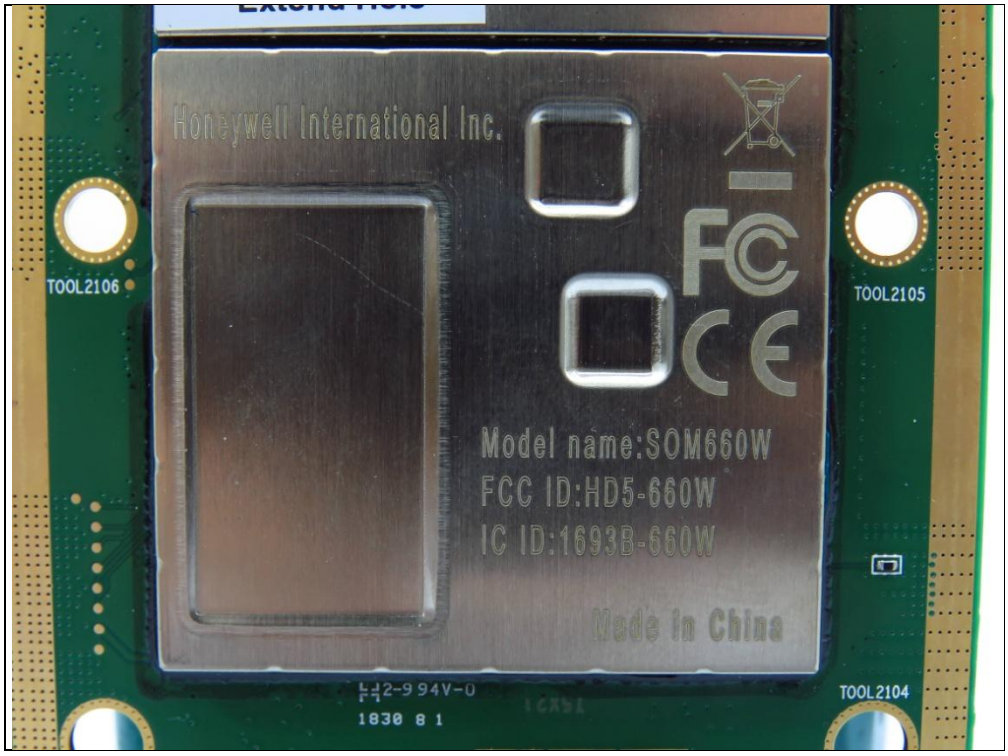
Honeywell International Inc.
TOOL2106
TOOL2105
TOOL2104
Model name:SOM660W
FCC ID:HD5-660W
IC ID:1693B-660W
Made in China
1830 8 1

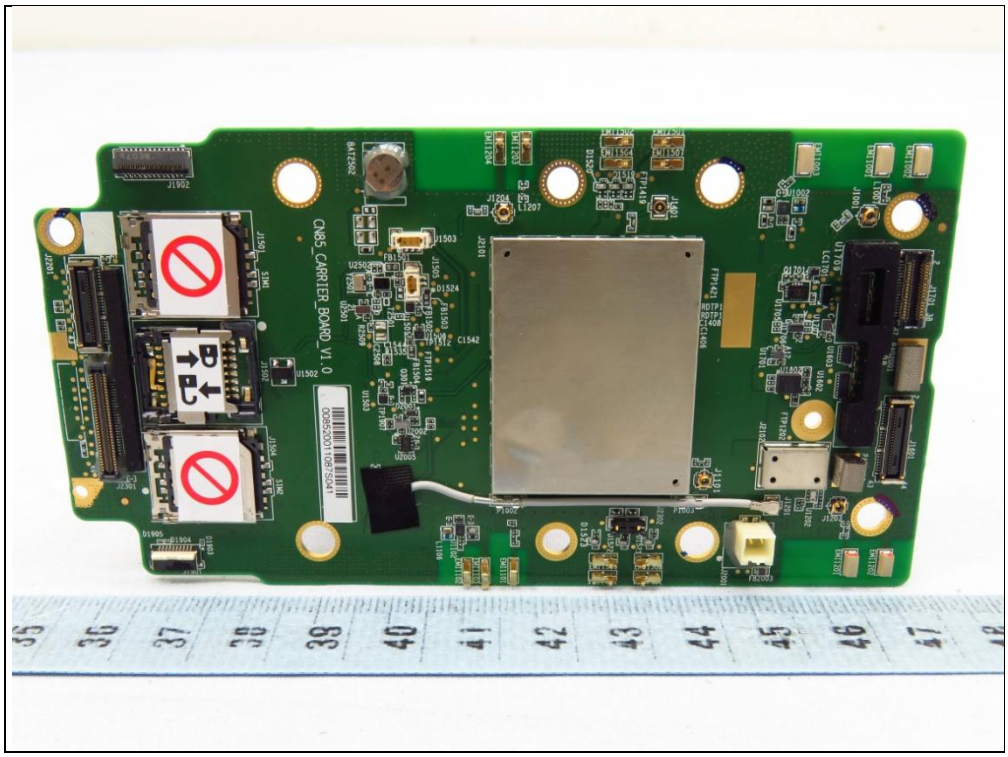
CN85_CARRIER_BOARD_V1.0

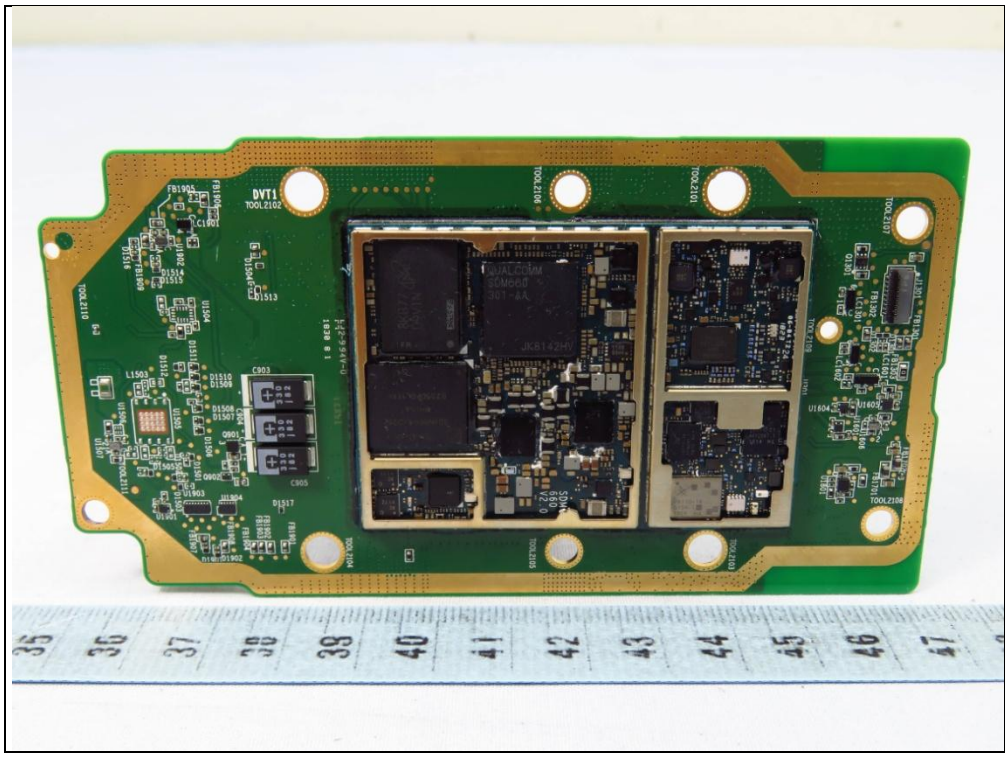

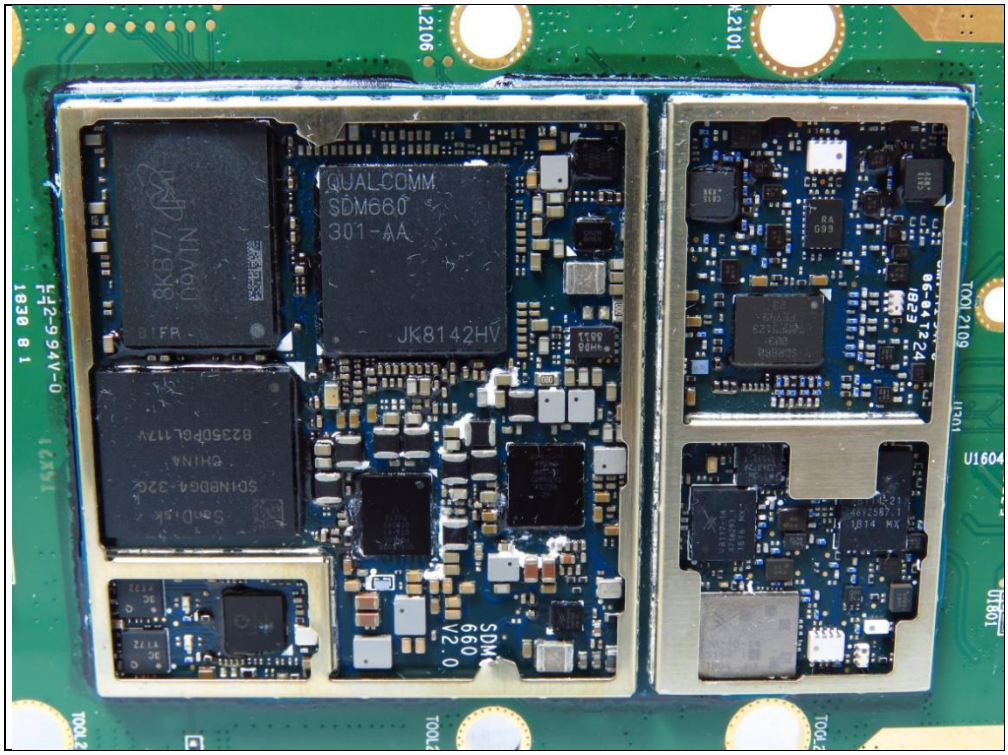
QUALCOMM
SDM660
301-AA
JK8142HV
SDM
660
V2.0
TOOL2109
U1604
U1801

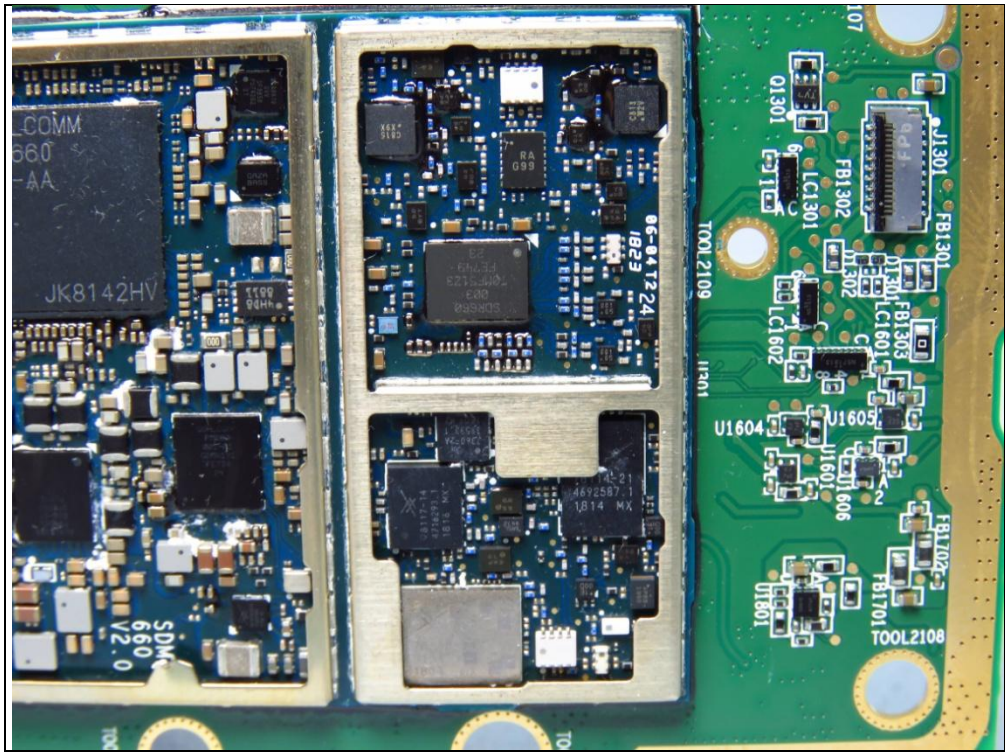
COMM
660
-AA
JK8142HV
SDM
660
V2.0
TOOL2109
J1301
FB1301
FB1302
LC1301
Q1301
Q1302
FB1303
LC1601
LC1602
U1604
U1605
U1601
U1606
FB1702
FB1701
U1801
TOOL2108

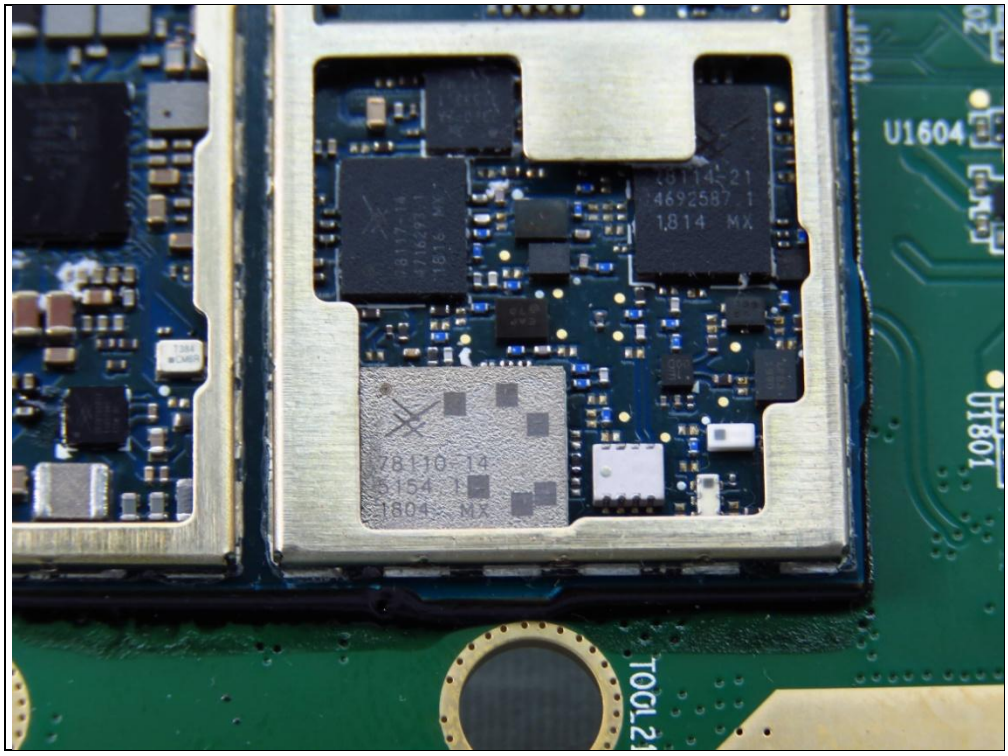
U1604
U1801
TOOL 21

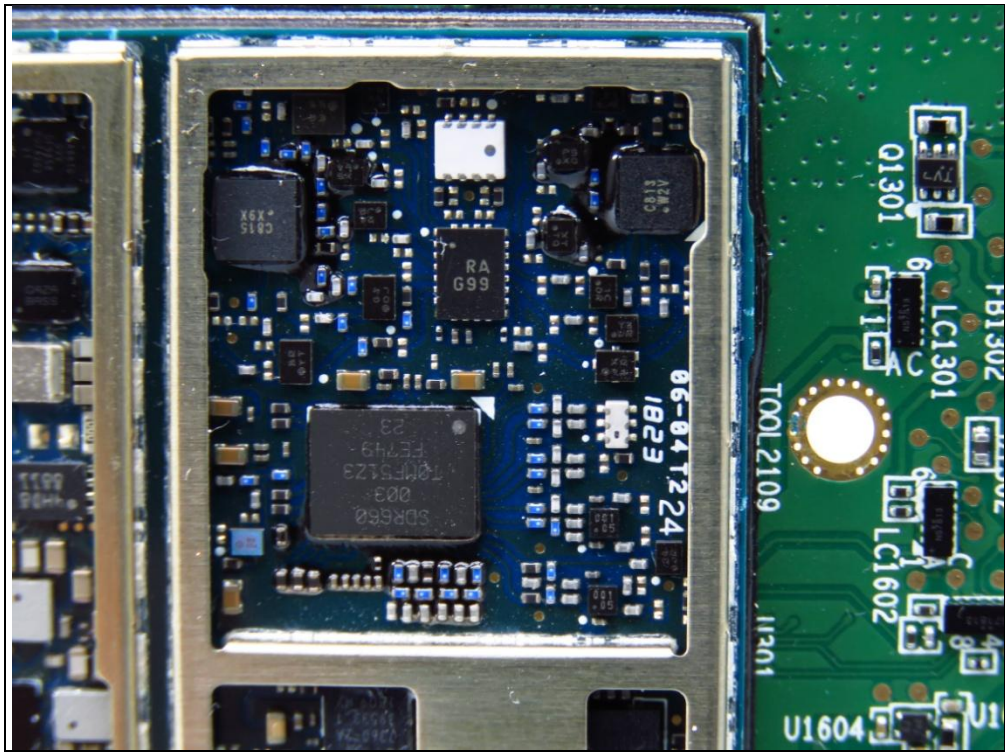
Q1301
LC1301
LC1602
TOOL2109
U1604
U1301
RA
G99
06-04T2 24
1823

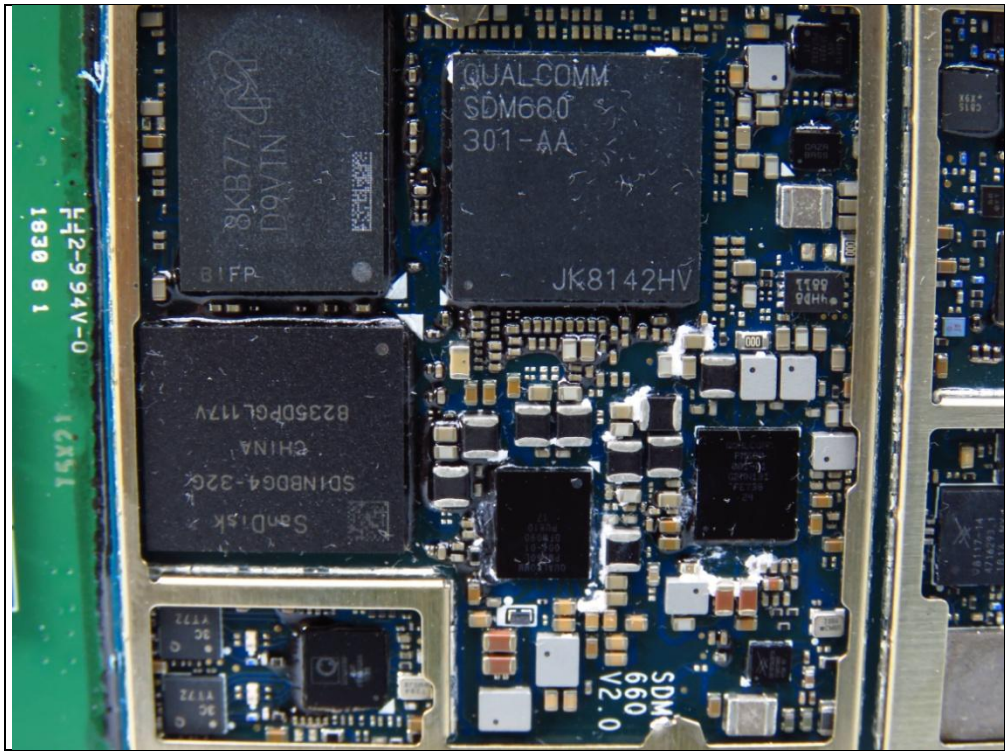
QUALCOMM
SDM660
301-AA
JK8142HV
SDM
660
V2.0
SKB77
DOVIN
BIFP
SanDisk
SDINBDG4-32G
CHINA
B235DPGL117V
FJ2-994V-0
1830 8 1
TSX21

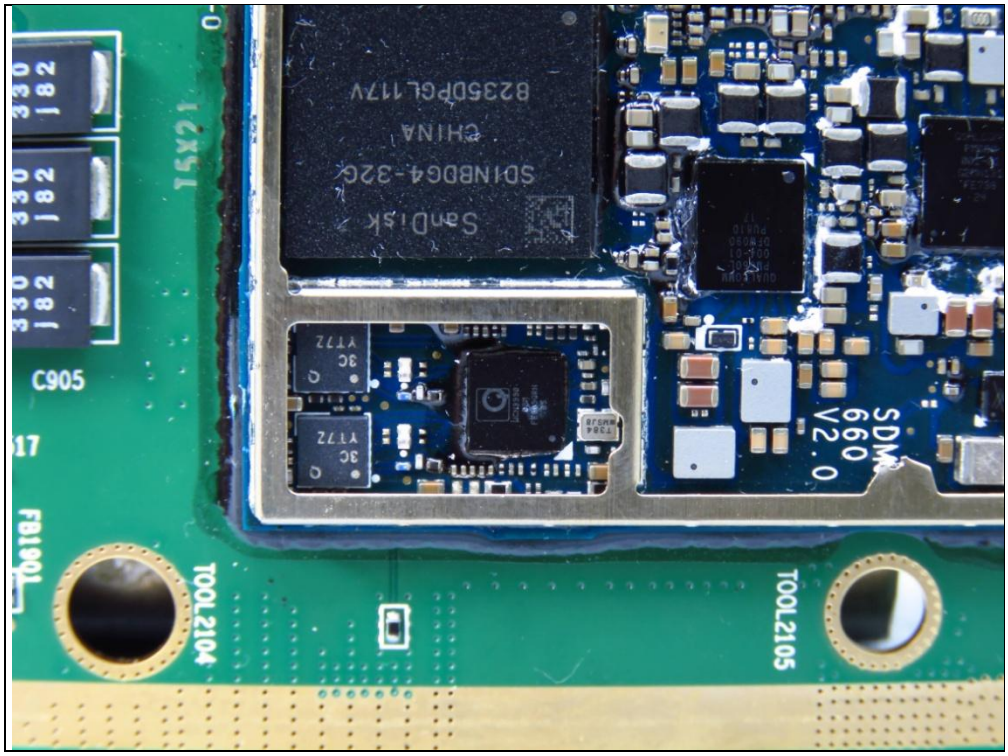
SDM
660
V2.0
SanDisk
SDINBDG4-32G
CHINA
B235DPGL117V
TSX21
C905
330
182
TOOL2104
TOOL2105

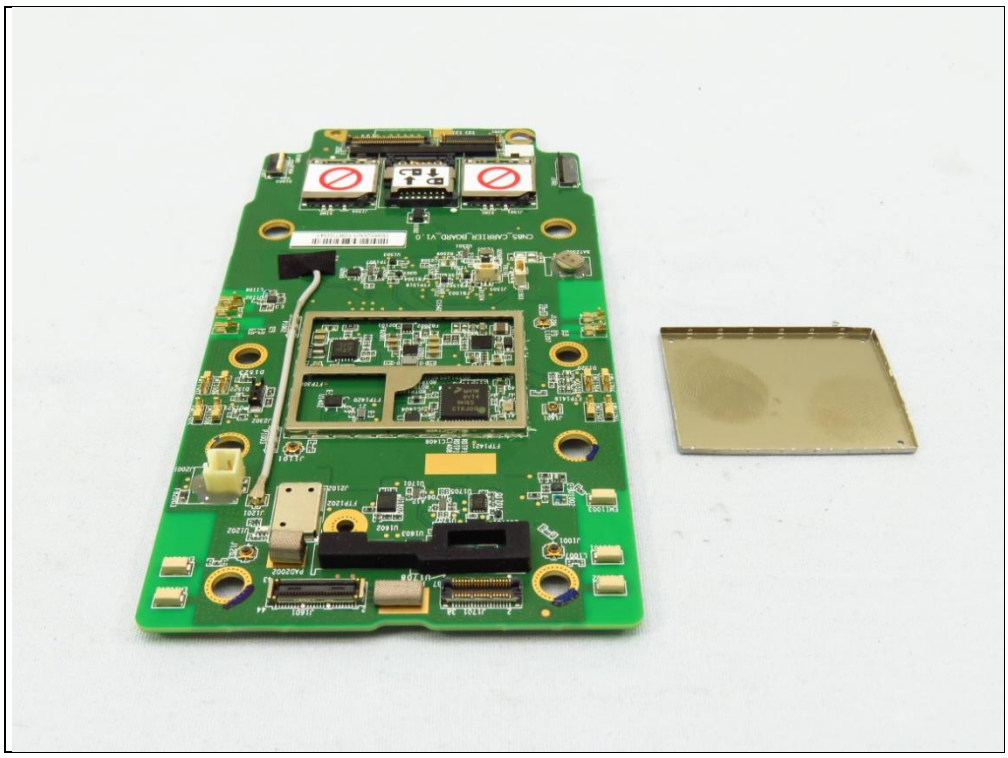

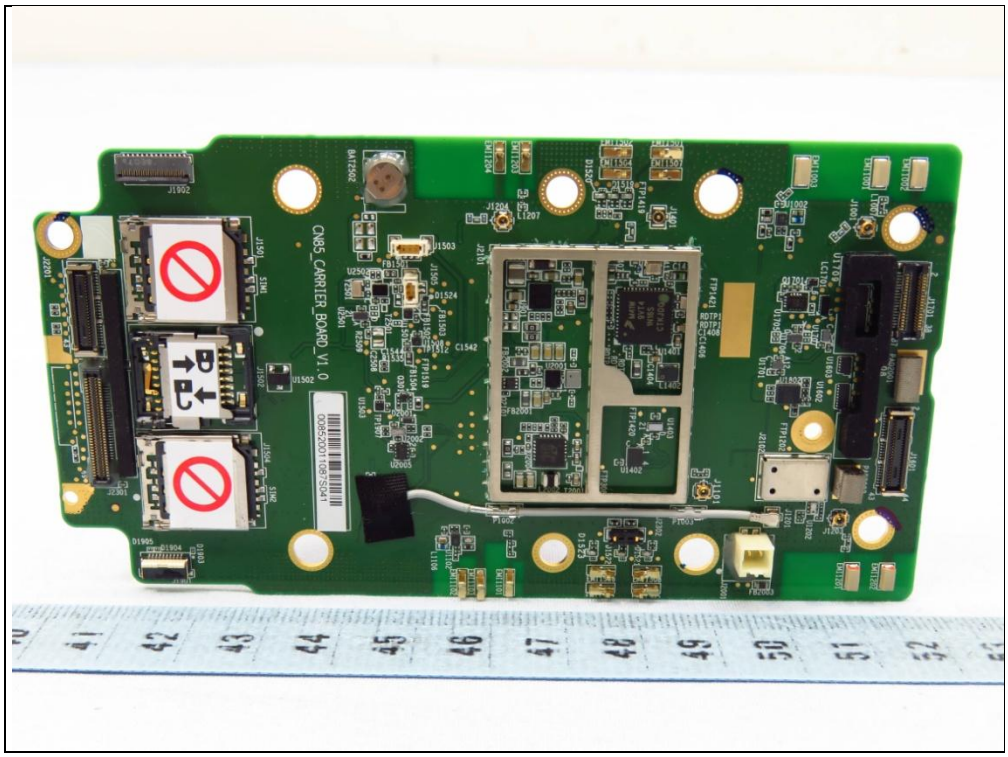
CN85_CARRIER_BOARD_V1.0

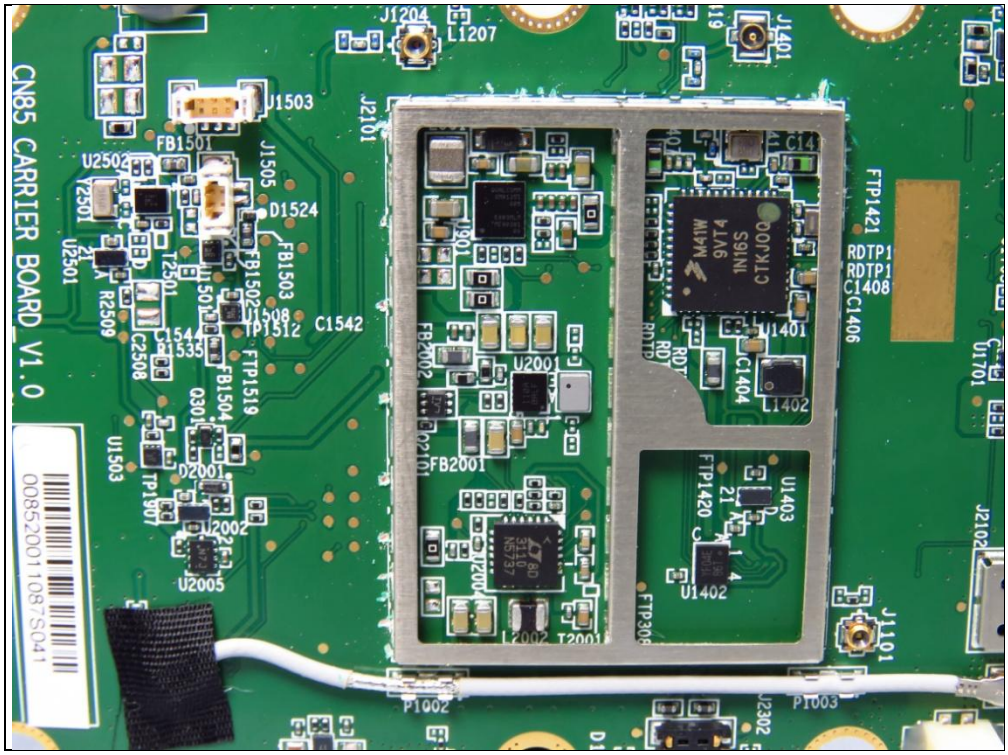
J1401
J1204
L1207
J2101
J1503
FB1501
U2502
Y2501
U2501
J1505
D1524
FB1503
FB1502
U1508
TP1512
C1542
T2501
U1501
C1544
C1535
C2508
R2509
FTP1519
FB1504
Q301
U1503
TP1307
U2005
U2001
FB2001
U2004
L2002
T2001
FTP1421
RDTP1
RDTP1
C1408
C1406
C1404
L1402
U1403
FTP1420
U1402
U1701
J2102
J1101
P1002
P1003
CN85 CARRIER BOARD_V1.0
0085200110875041

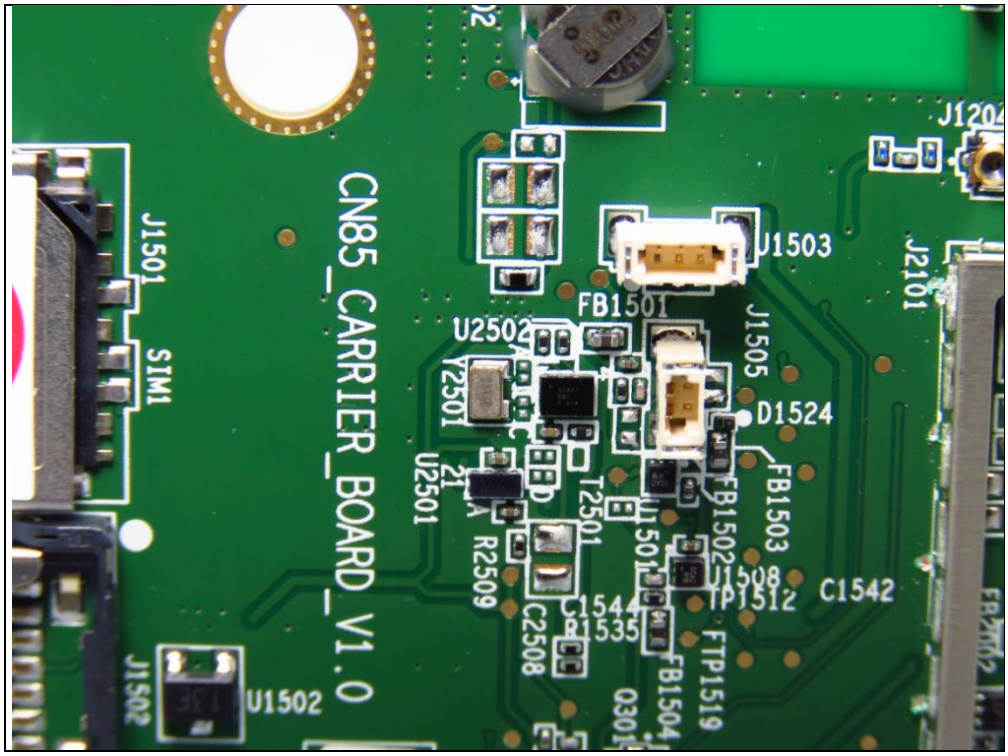
J1501
SIM1
J1502
U1502
CN85_CARRIER_BOARD_V1.0
U1503
FB1501
U2502
Y2501
U2501
R2509
T2501
J1505
D1524
FB1503
FB1502
U1501
J1508
TP1512
C1542
C1544
C1535
C2508
FB1504
Q301
FTP1519
J2101
J1204

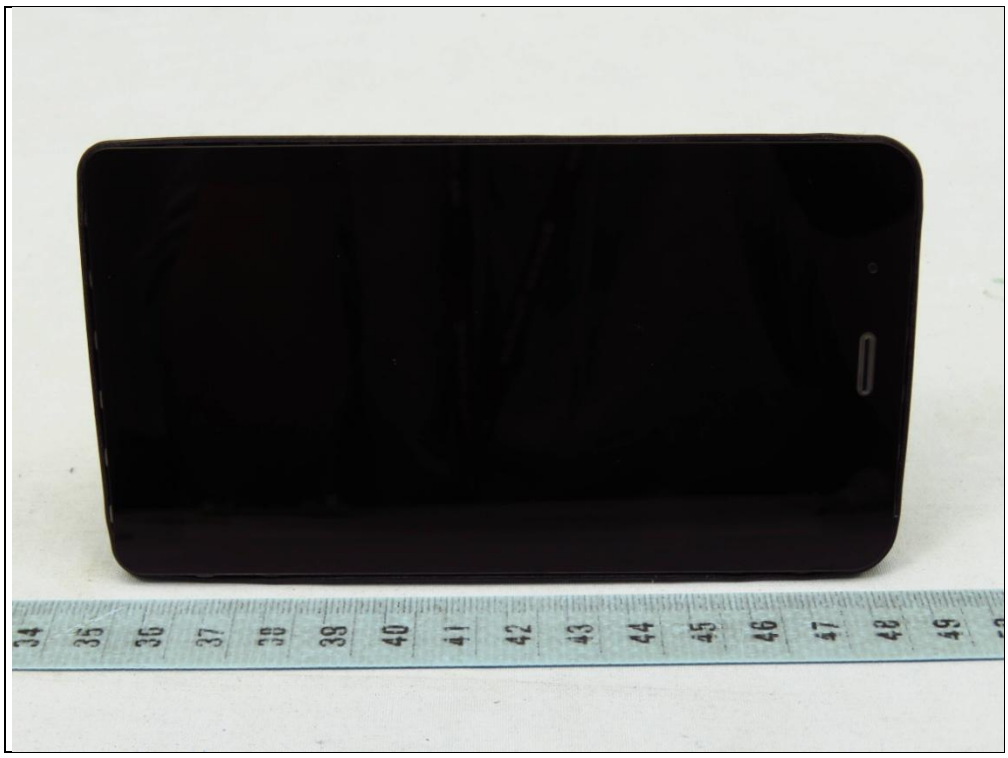

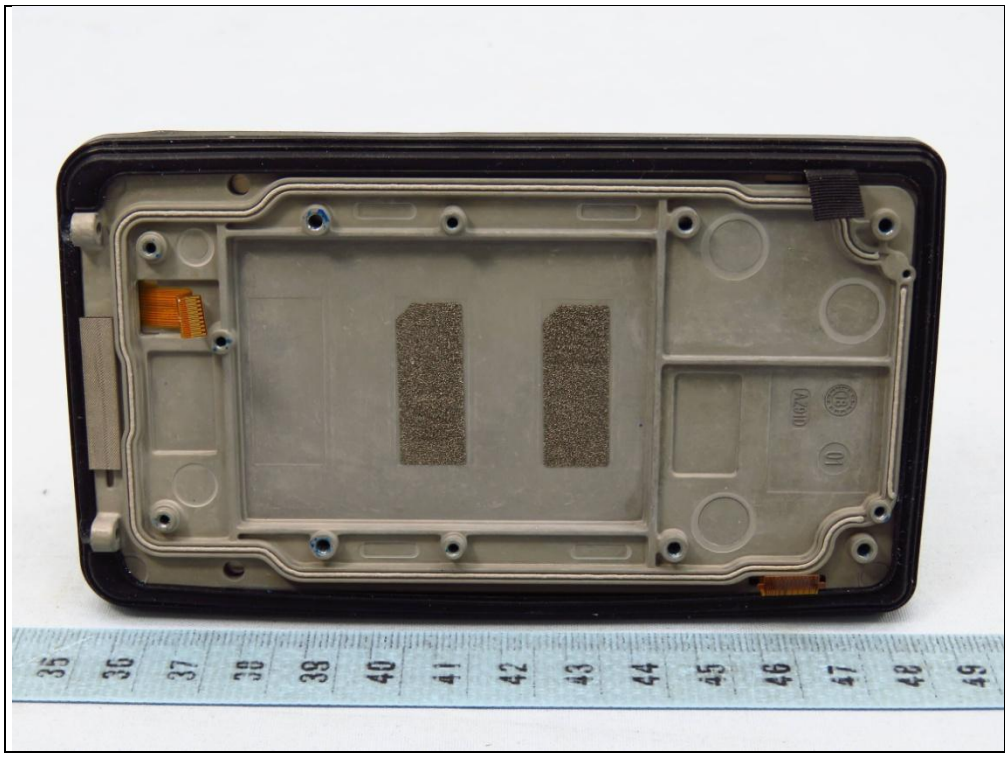

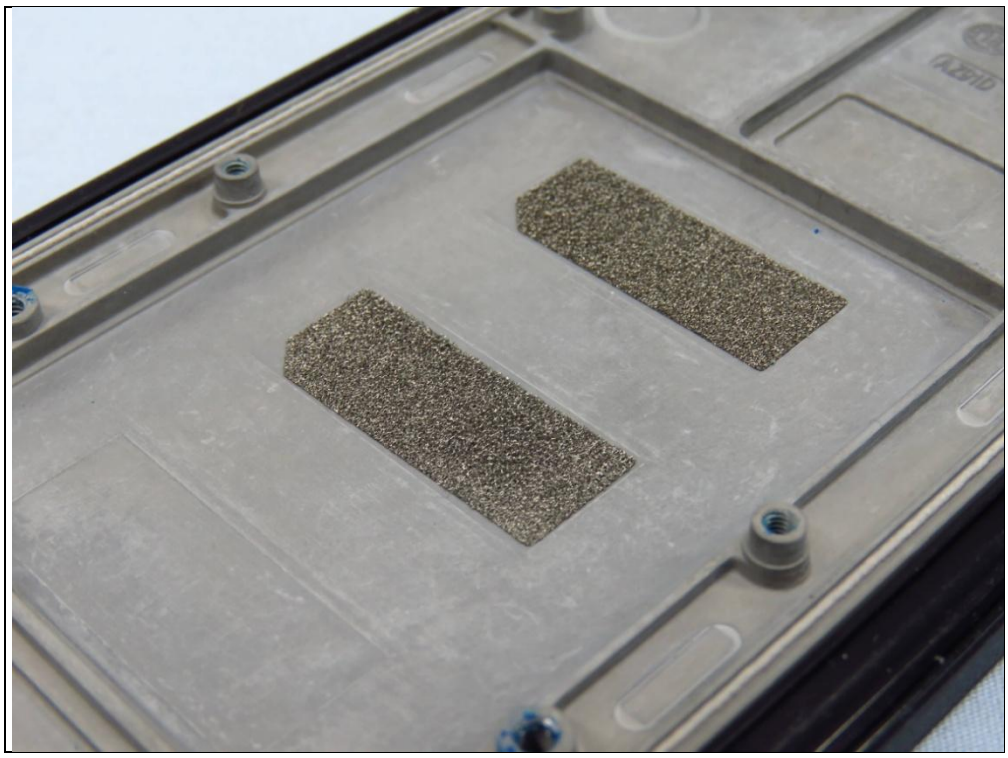

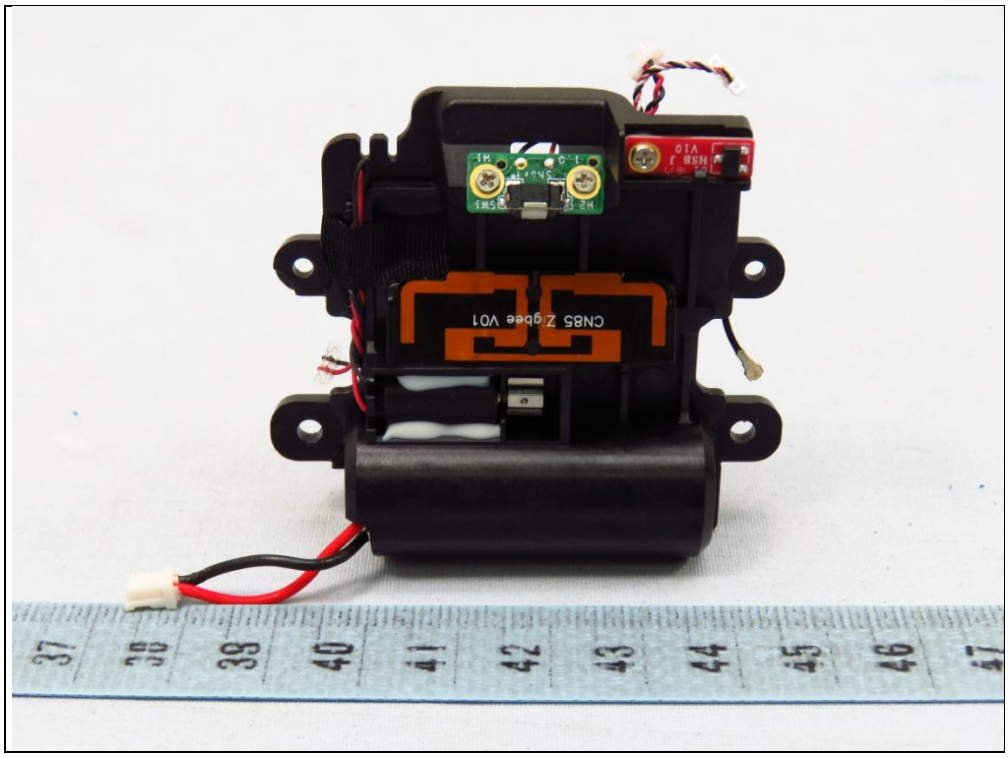
CN85 Zigbee V01

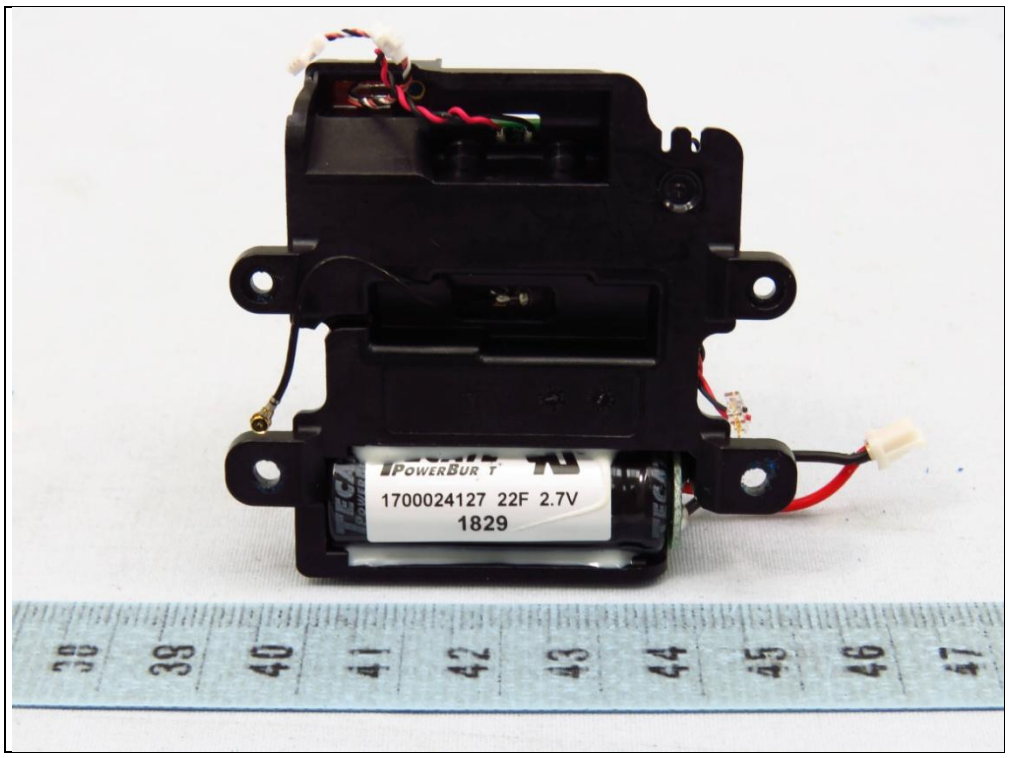
PowerBurst
1700024127 22F 2.7V
1829

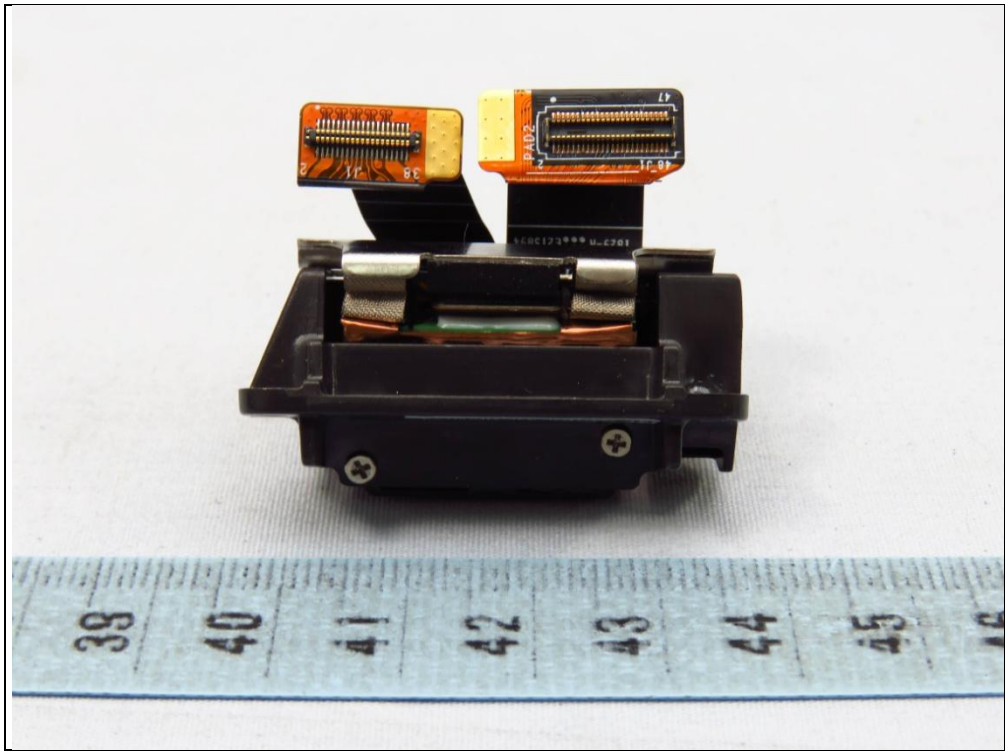
38
40
41
42
43
44
45

IMAGER N6603 F
234-0
RS
EZ15894

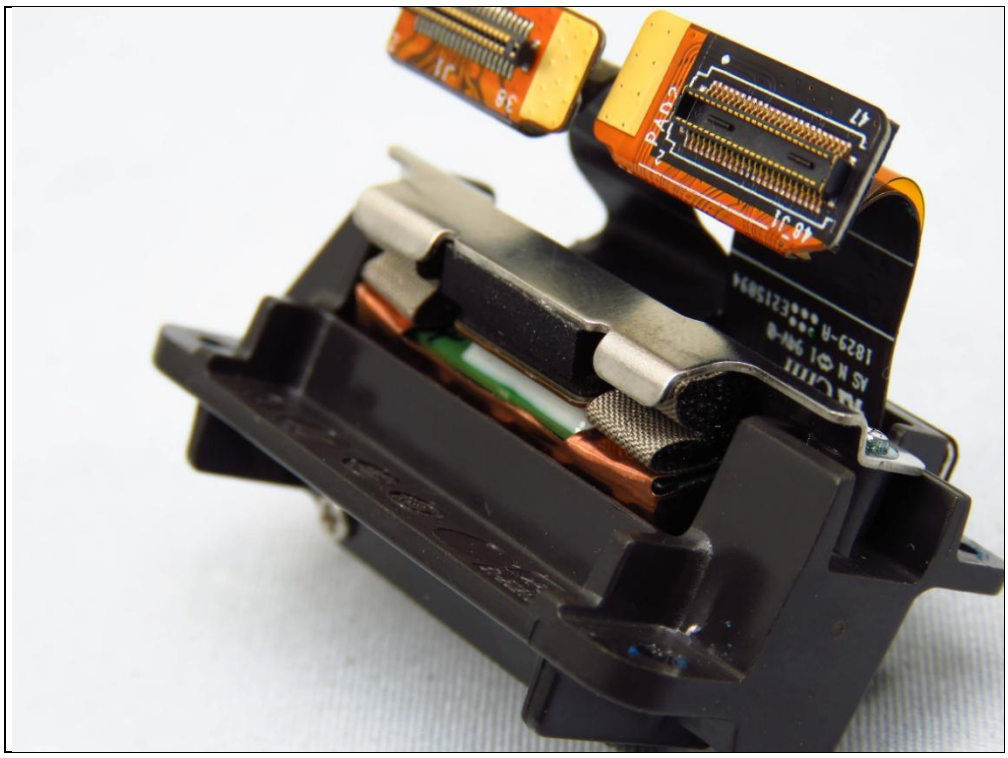

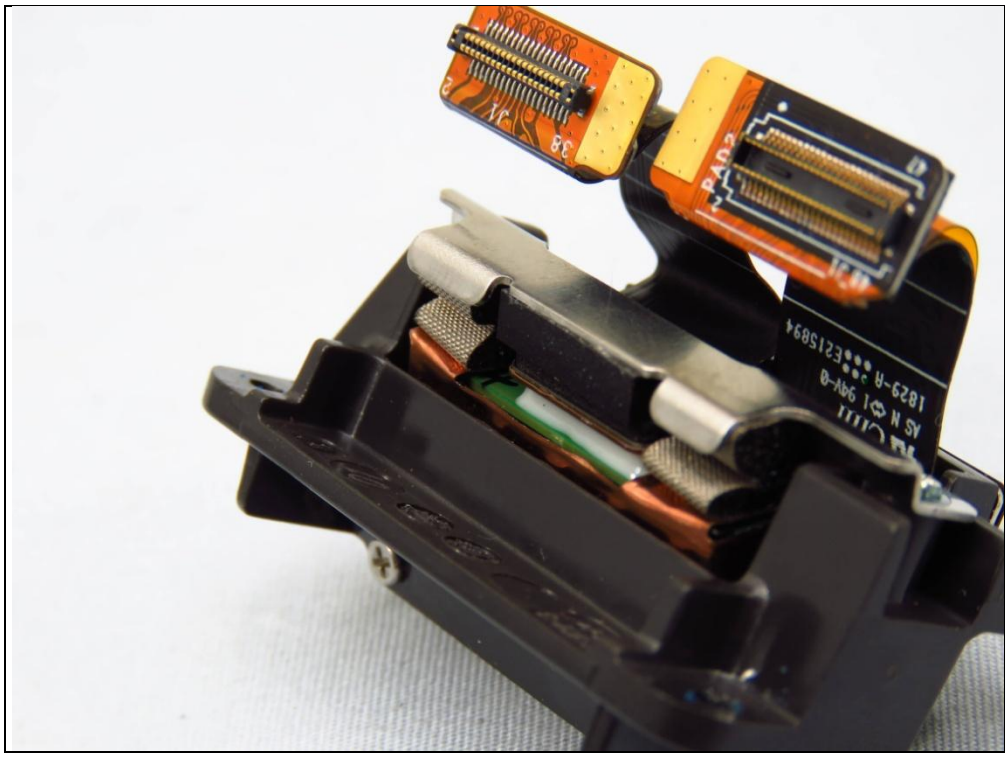

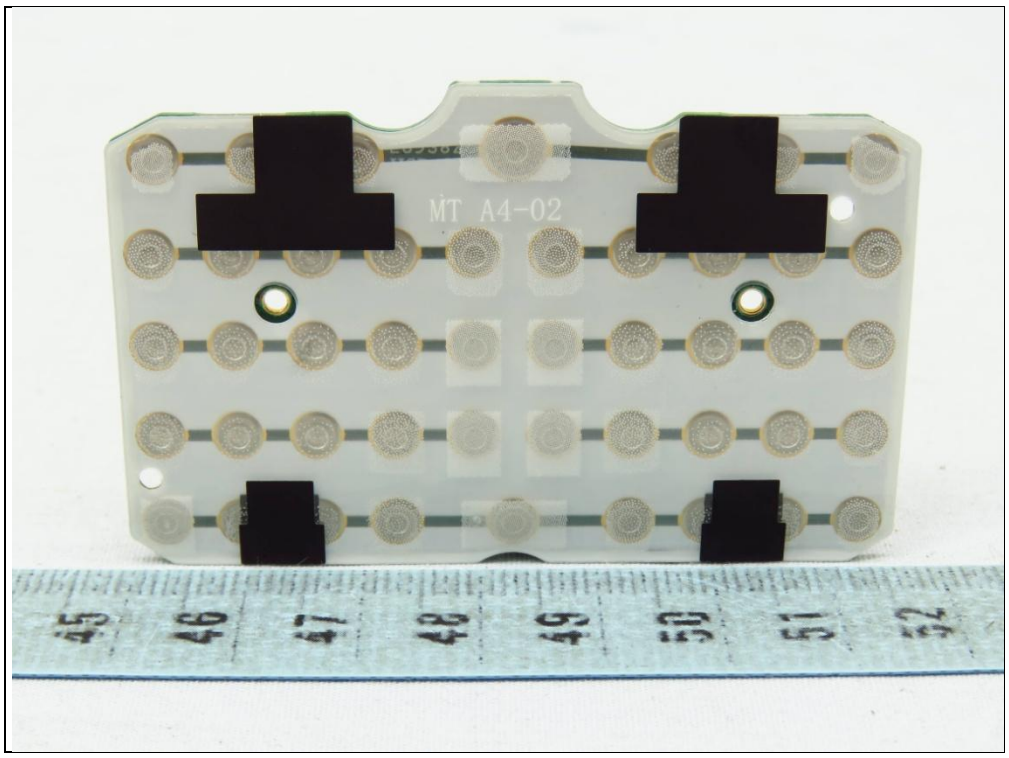
MT A4-02

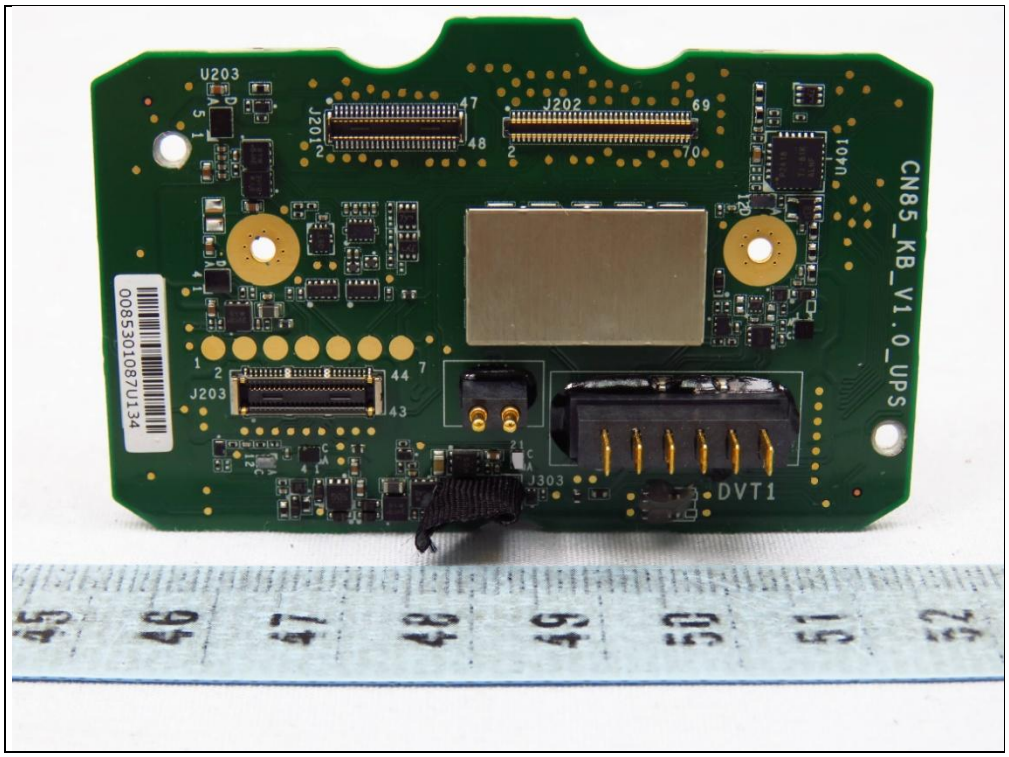
U203
J201
J202
J203
J303
U401
CN85_KB_V1.0_UPS
DVT1
0085301087U134

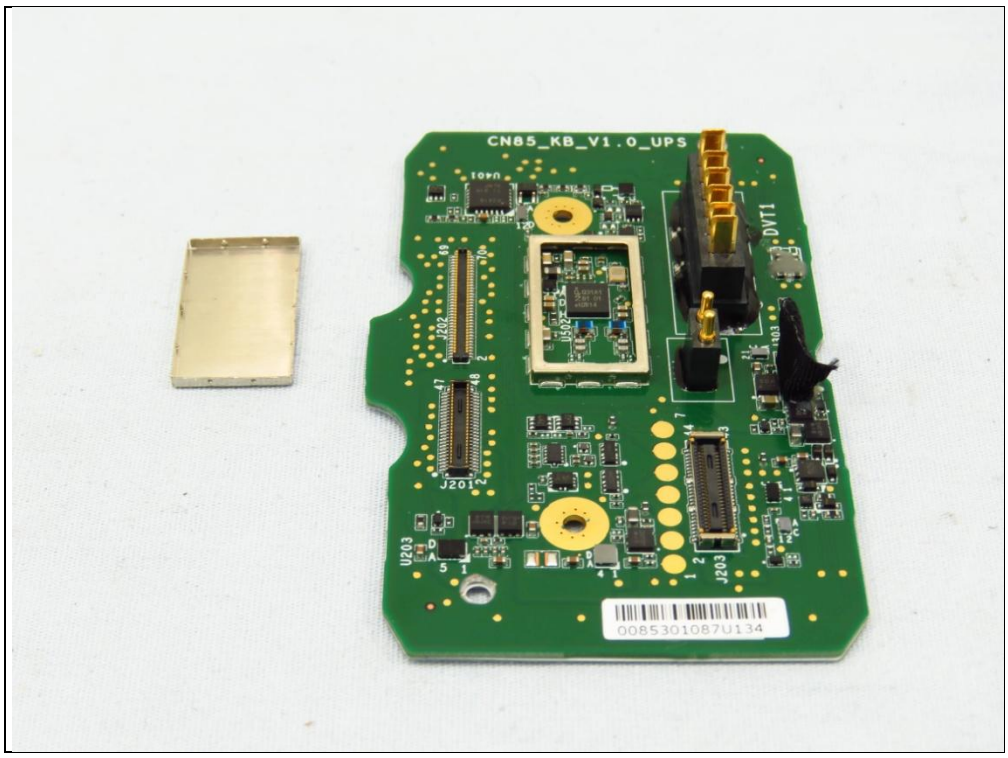
CN85_KB_V1.0_UPS
DVT1
J202
J201
U203
J203
0085301087U134

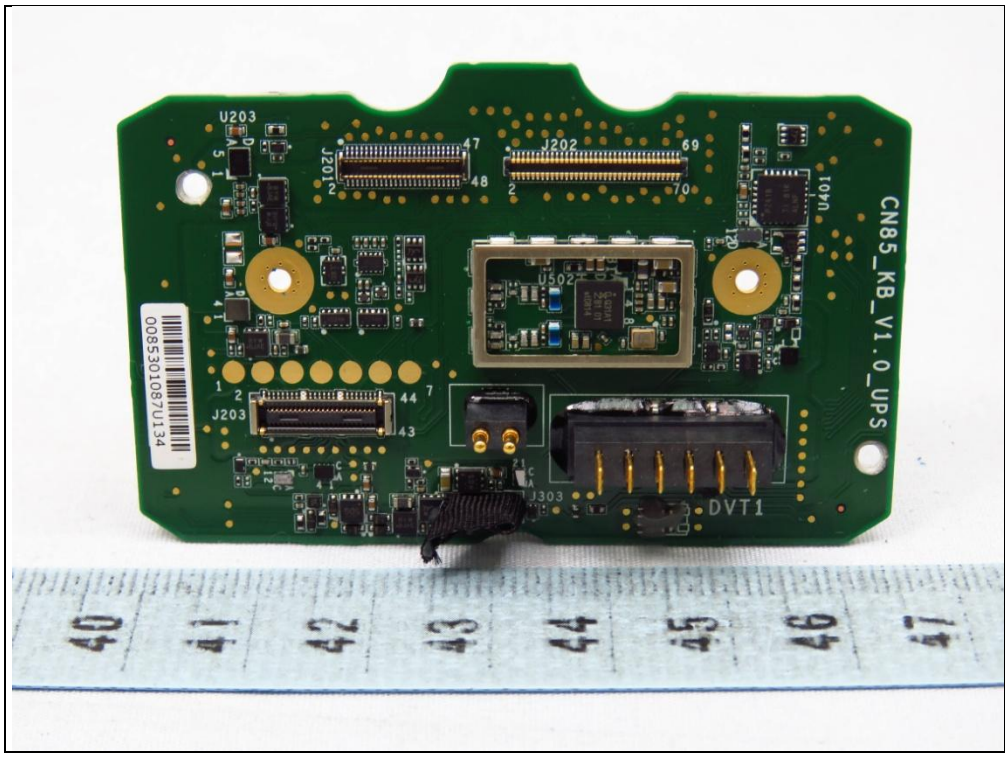
U203
J202
J201
U502
U401
CN85_KB_V1.0_UPS
J203
J303
DVT1
0085301087U134

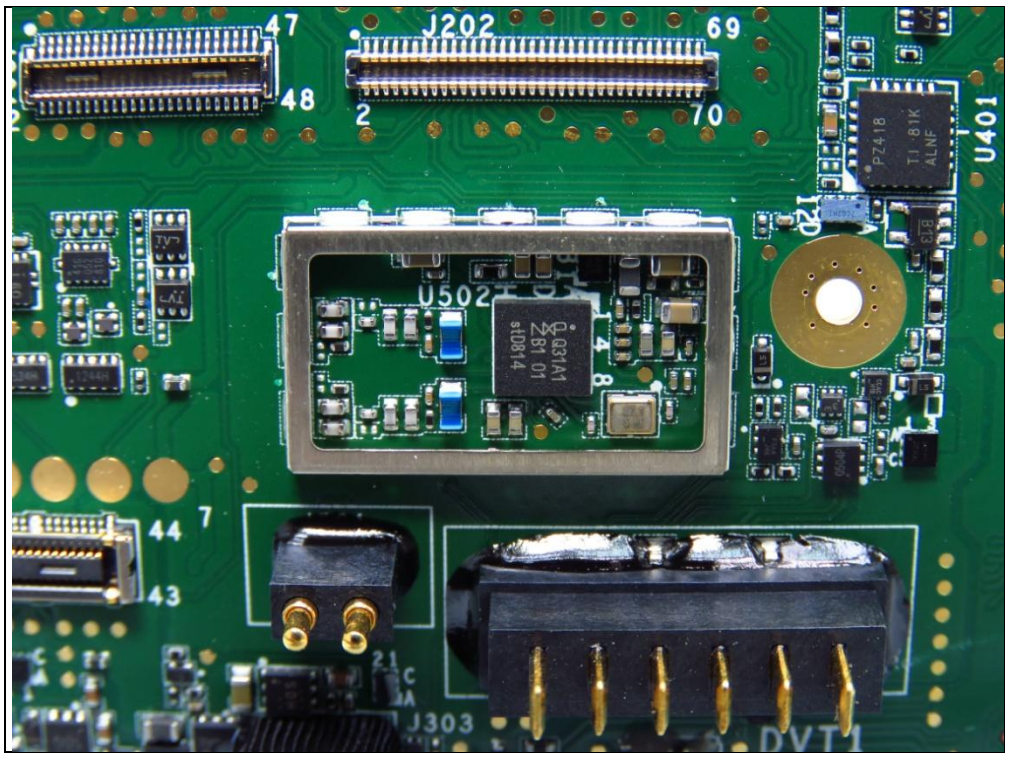
J202
47
48
69
70
U401
U502
J303
DVT1

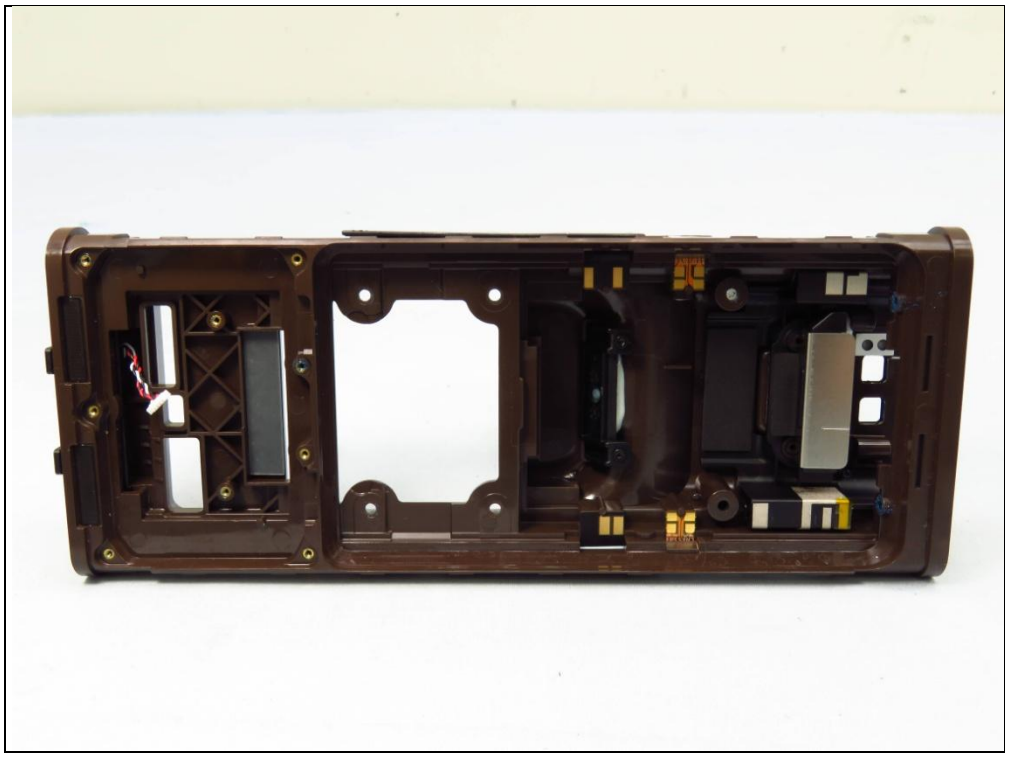

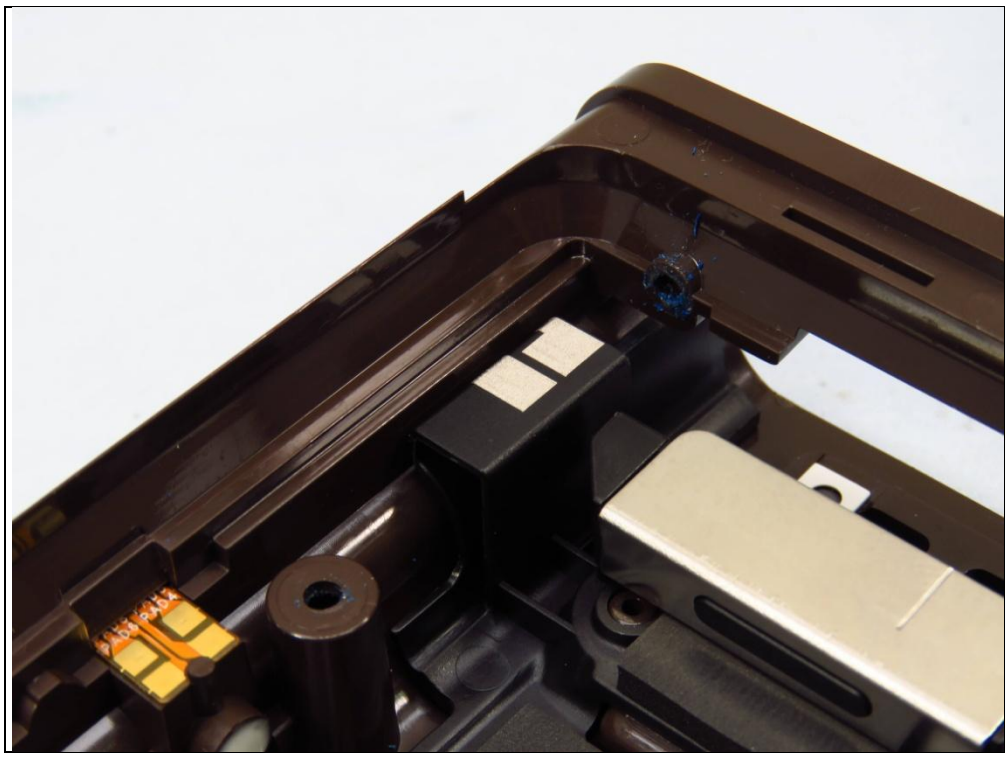

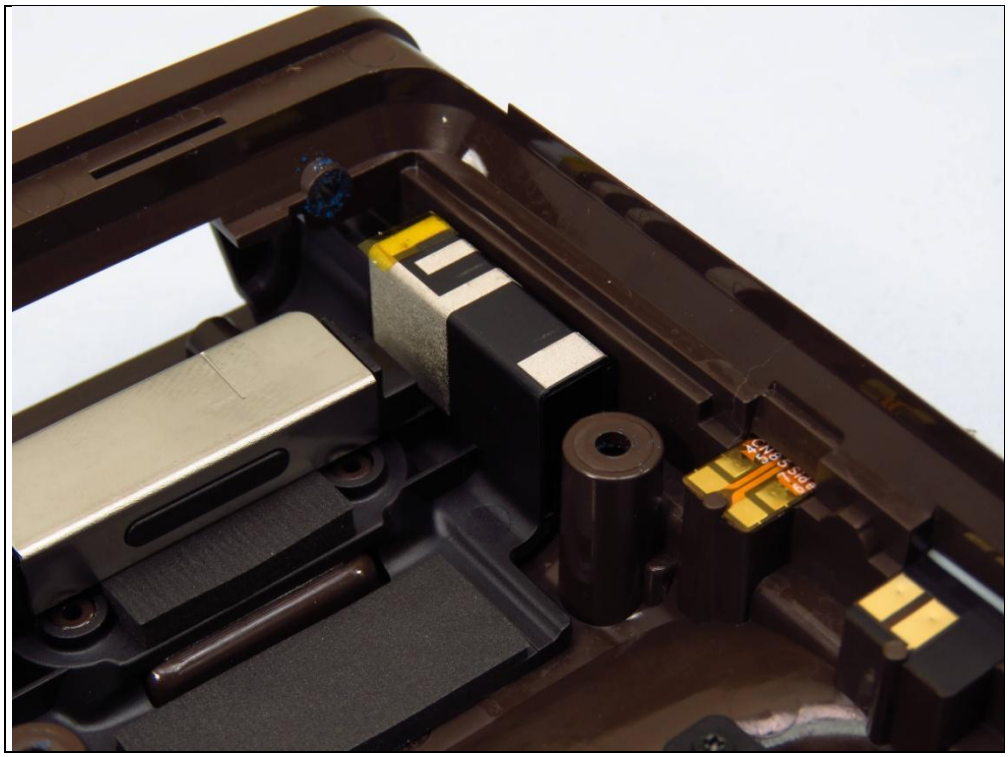

Honeywell
Li-Ion
CAUTION:
MFD-20190726
C489
1809A
02A1

C180907-011-083-057

Honeywell
Rechargeable Li-Ion Battery 전지
可充式锂离子电池/二次鋰離子電池組
額定容量:5800mAh, 22.3Wh 3.85VDC,
Model(型号): CW-BAT
P/N: CN85-BAT-EXT-BRN1
1ICP6/51/72-2
LISTED
I.T.E ACCESSORY
MH45692
Li-Ion
廢電池請回收
XU100372-18034A
A/S:02-779-6185
CAUTION:
Do not disassemble
Do not short circuit
Dispose of properly
Do not incinerate
Avoid high temperatures>60°C
注意:不要短路、擠壓、
拆解、加熱到60 °C以上。
請參閱說明書。
ATTENTION:
Ne pas démonter
Ne pas court-circuiter
Eliminer correctement
Ne pas incinérer
Evitez haut Des temperatures> 60 ° C
禁止拆解、撞击、挤压或投入火中。
若出现严重鼓胀，请勿继续使用。
请勿置于高温环境中。
电池浸水后禁止使用！
充电限制电压4.4V
MFD:20180726
CN85
1830A
02A1
Cell Origin: Japan
电池原产地:日本
Made in China
中国制造 中國製造
Factory, 生產廠:
ICC ELECTRONICS(DONGGUAN)LTD.
Manufacturer 制造商: Inventus Power, Inc.