EUT EXTERNAL PHOTOGRAPHS

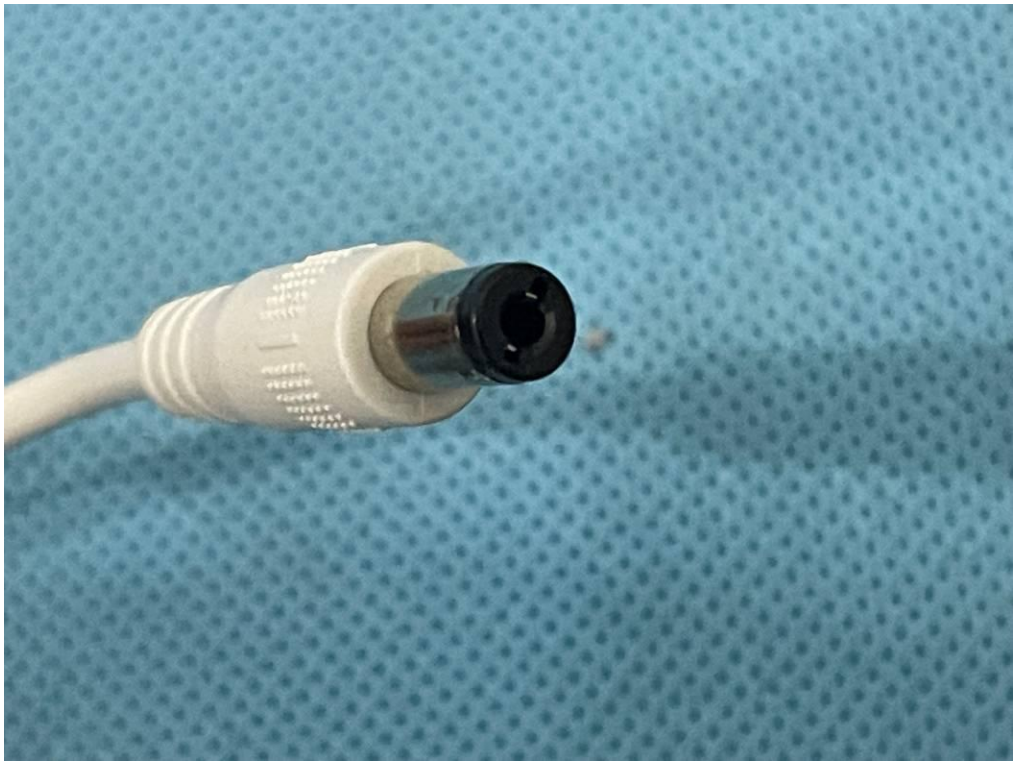

Caution
1. Only add essential oils to the aroma box.
2. Do not fill water or essential oils into the mist tube.
3. It is recommended to clean the water tank and base every 3 days.

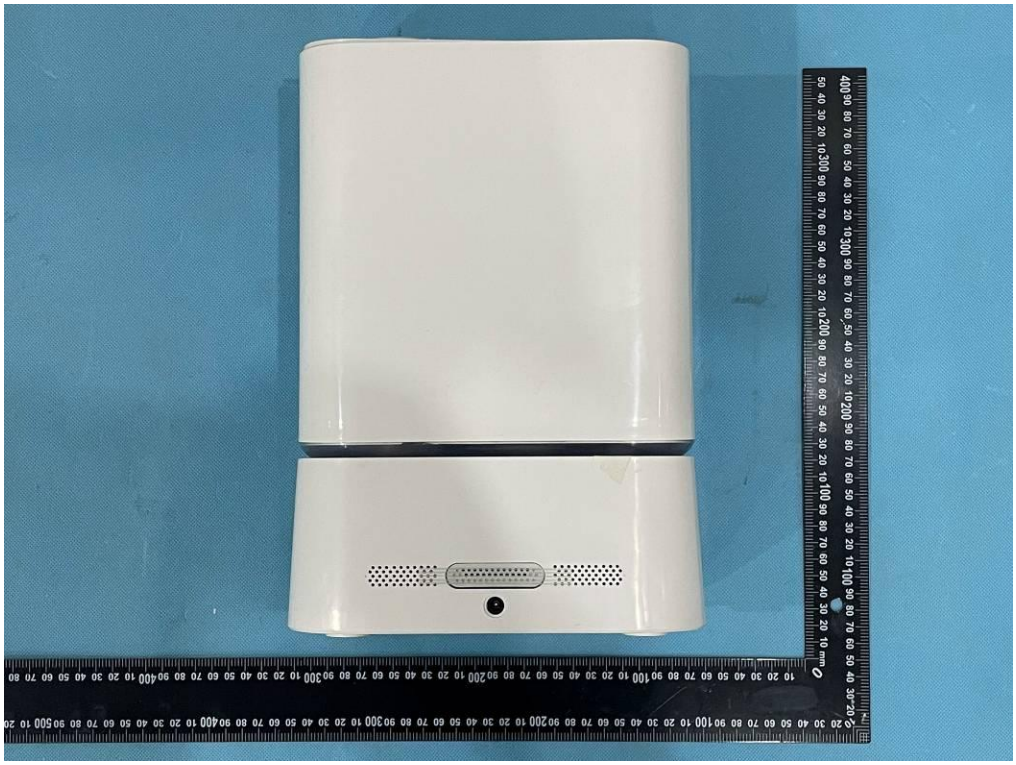

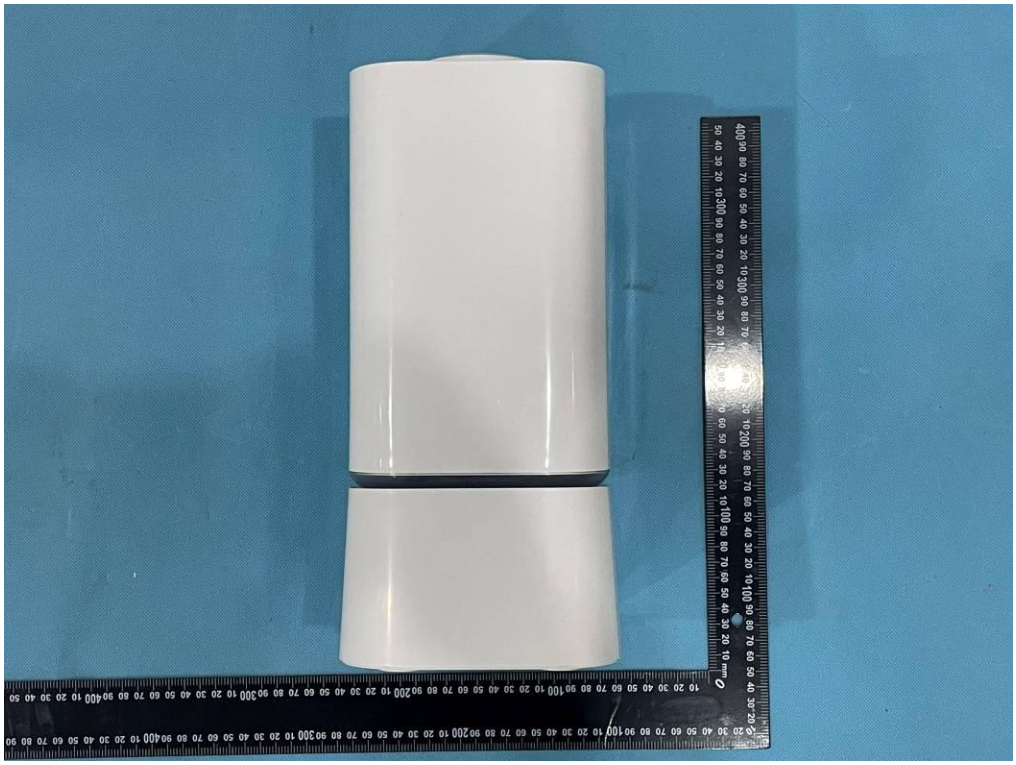

GoveeLife

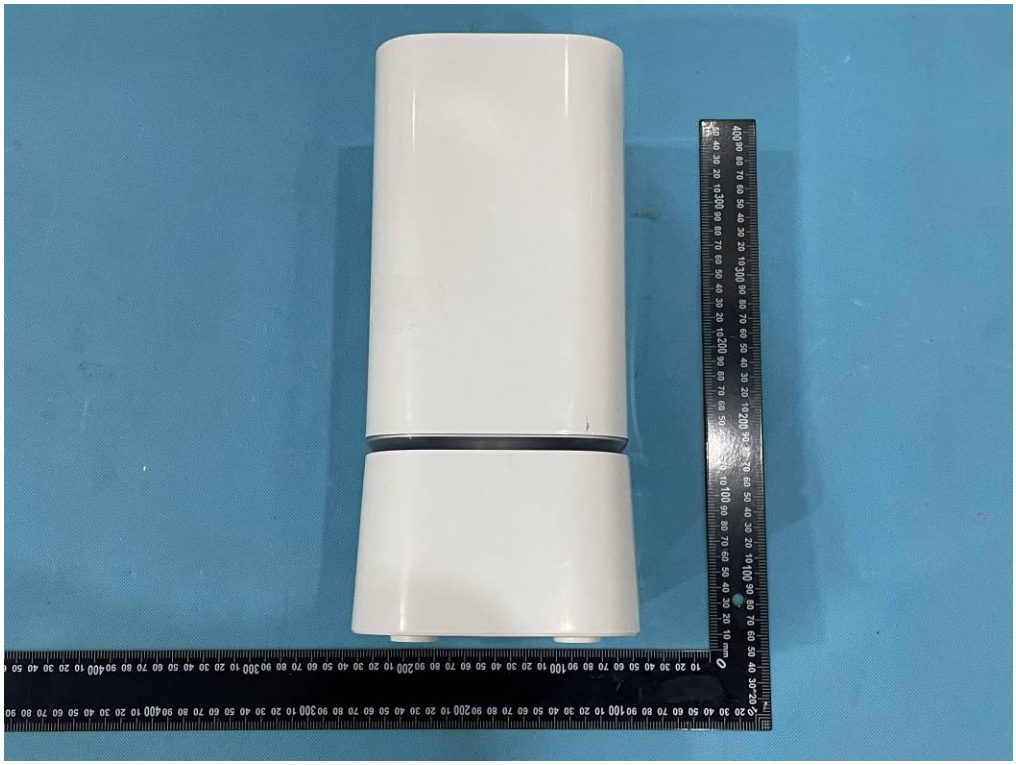

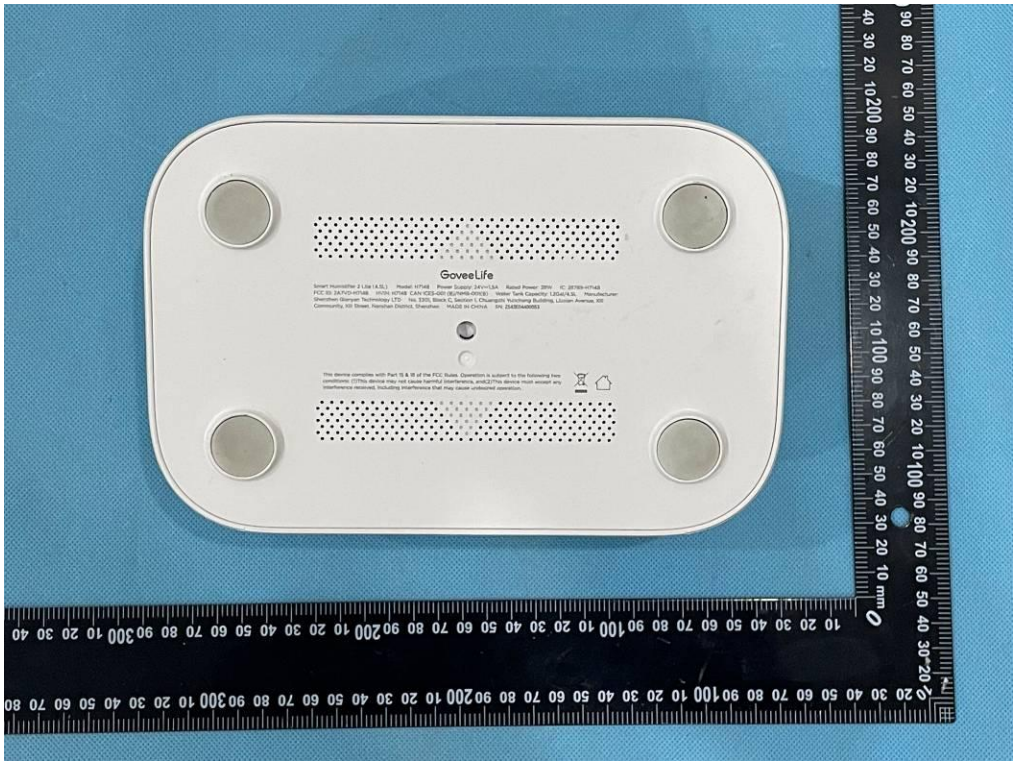
GoveeLife

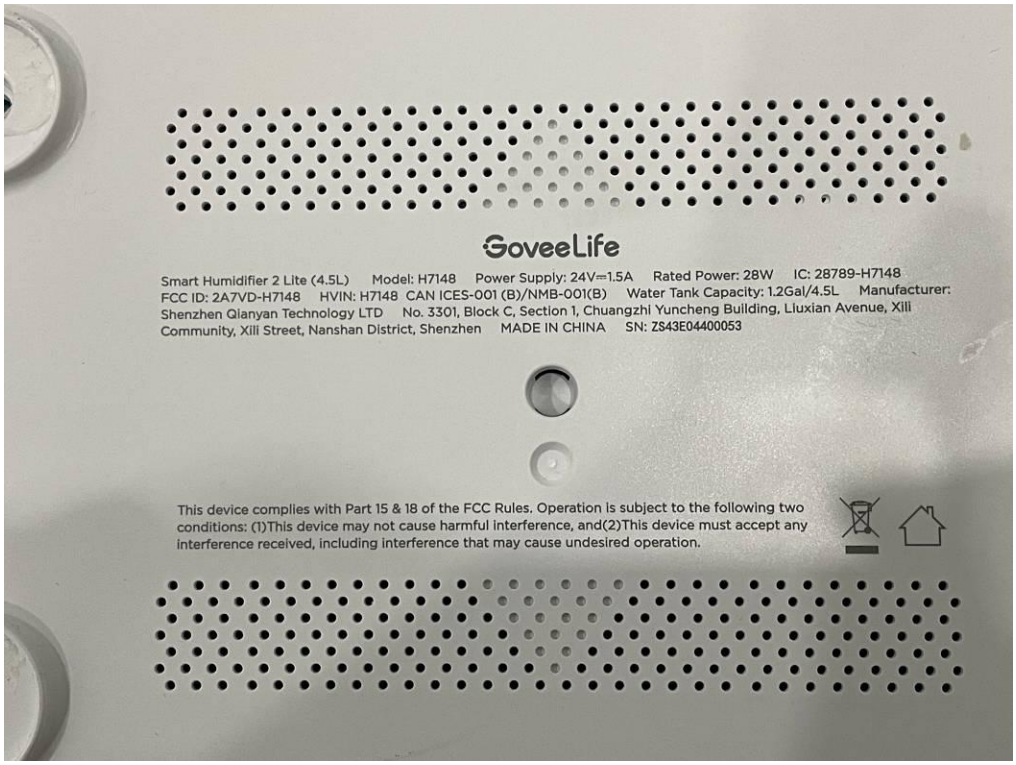
GoveeLife
Smart Humidifier 2 Lite (4.5L) Model: H7148 Power Supply: 24V⎓1.5A Rated Power: 28W IC: 28789-H7148
FCC ID: 2A7VD-H7148 HVIN: H7148 CAN ICES-001 (B)/NMB-001(B) Water Tank Capacity: 1.2Gal/4.5L Manufacturer:
Shenzhen Qianyan Technology LTD No. 3301, Block C, Section 1, Chuangzhi Yuncheng Building, Liuxian Avenue, Xili
Community, Xili Street, Nanshan District, Shenzhen MADE IN CHINA SN: ZS43E04400053
This device complies with Part 15 & 18 of the FCC Rules. Operation is subject to the following two
conditions: (1)This device may not cause harmful interference, and(2)This device must accept any
interference received, including interference that may cause undesired operation.