Buddy Y2-044

Buddy Y2-044

Buddy Y2-044

Buddy Y2-044

Buddy Y2-044

SEC 213 B0E1
KLUEG4RHGB
PUN2376M
2KB77
D8CST
MariSilicon
ZK8903
C115
H261M

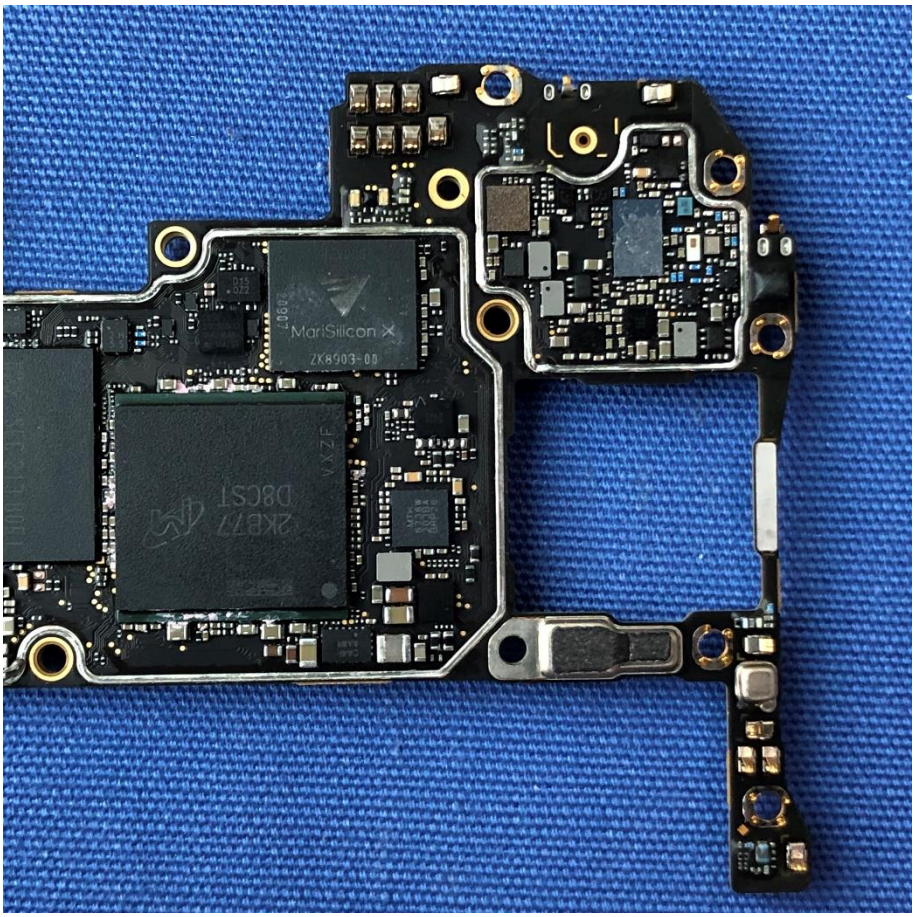
MariSilicon X
ZK8903-00
2KB77
D8CST
VXZF

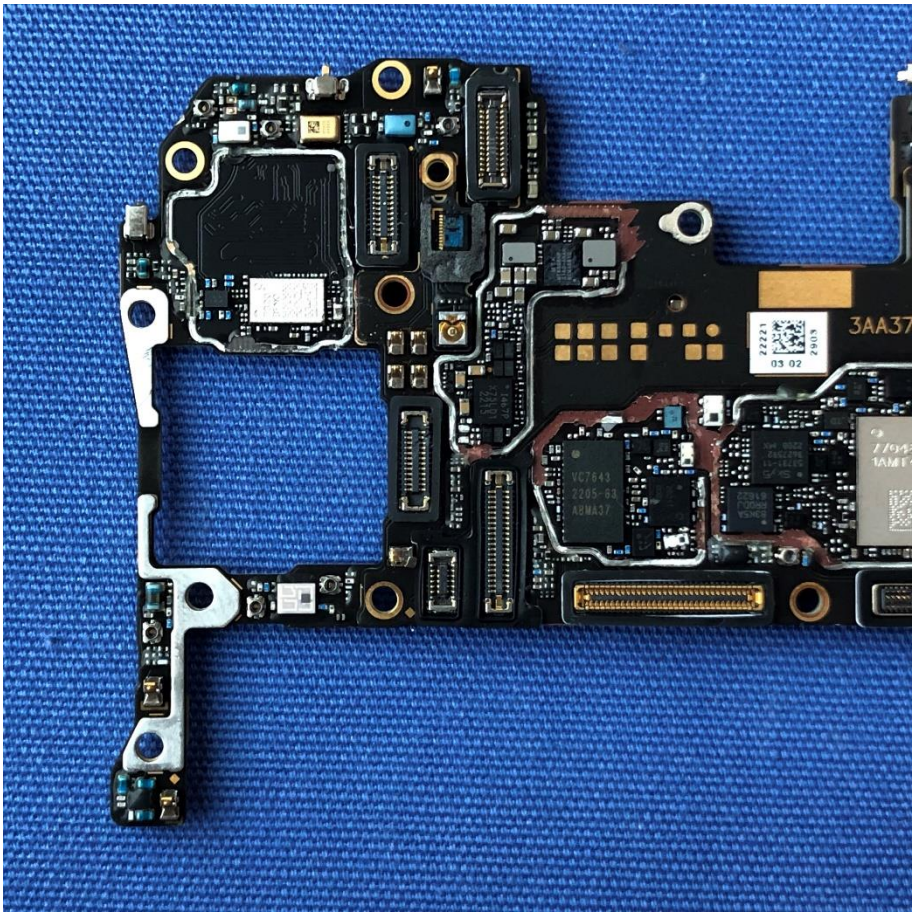
3AA37
22221
03 02
2903
VC7643
2205-63
A8MA37

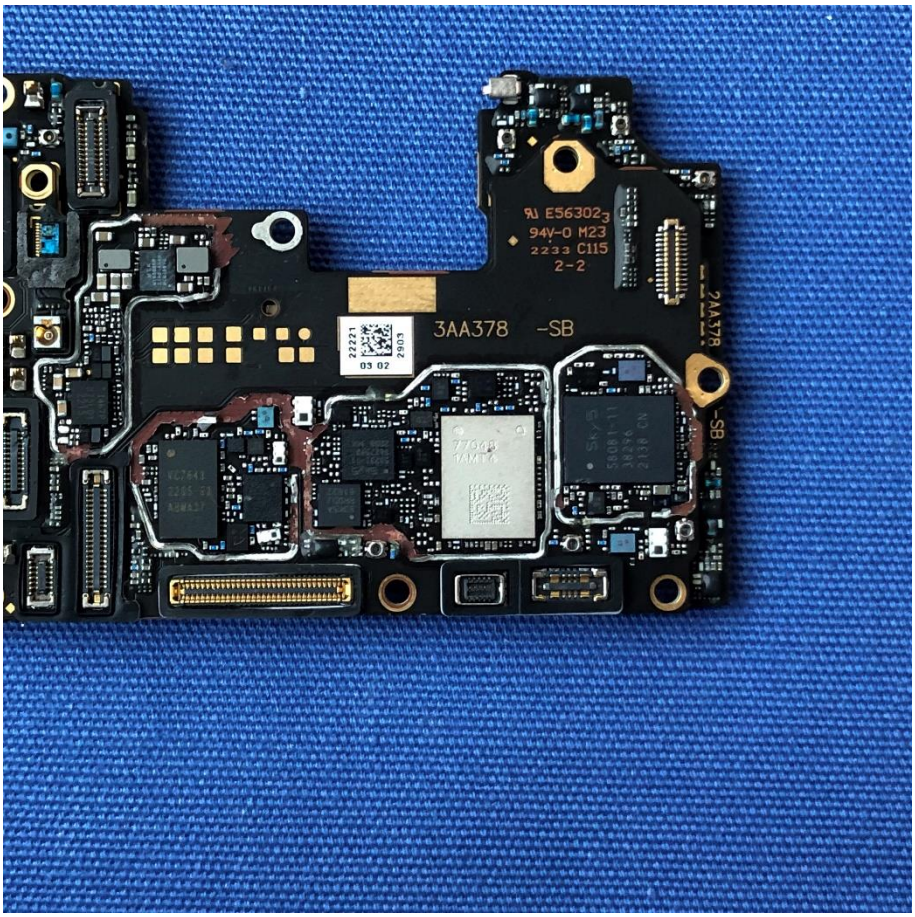
E56302
94V-0 M23
2233 C115
2-2
3AA378 -SB
22221
03 02
2903
3AA378
-SB

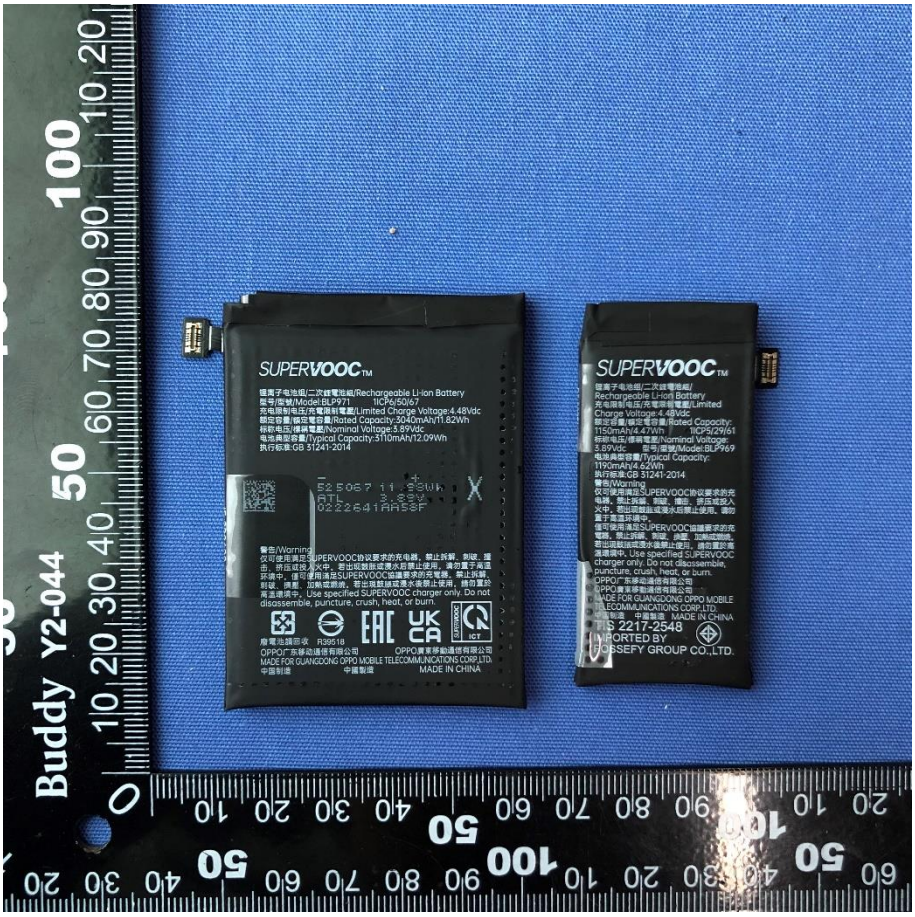
SUPERVOOC™
鋰離子电池组/二次鋰電池組/Rechargeable Li-ion Battery
型号/型號/Model:BLP971 1ICP6/50/67
充电限制电压/充電限制電壓/Limited Charge Voltage:4.48Vdc
额定容量/標定電容量/Rated Capacity:3040mAh/11.82Wh
标称电压/標稱電壓/Nominal Voltage:3.89Vdc
电池典型容量/Typical Capacity:3110mAh/12.09Wh
执行标准:GB 31241-2014
警告/Warning
仅可使用满足SUPERVOOC协议要求的充电器。禁止拆解、刺破、强击、挤压或投入火中。若出现鼓胀或遭水后禁止使用。请勿置于高温环境中。Use specified SUPERVOOC charger only. Do not disassemble, puncture, crush, heat, or burn.
OPPO广东移动通信有限公司
MADE FOR GUANGDONG OPPO MOBILE TELECOMMUNICATIONS CORP.LTD.
中国制造 中國製造 MADE IN CHINA
SUPERVOOC™
鋰離子电池组/二次鋰電池組/Rechargeable Li-ion Battery
充电限制电压/充電限制電壓/Limited Charge Voltage:4.48Vdc
额定容量/標定電容量/Rated Capacity:1150mAh/4.47Wh 1ICP5/29/61
标称电压/標稱電壓/Nominal Voltage:3.89Vdc 型号/型號/Model:BLP769
电池典型容量/Typical Capacity:1190mAh/4.62Wh
执行标准:GB 31241-2014
警告/Warning
仅可使用满足SUPERVOOC协议要求的充电器。禁止拆解、刺破、强击、挤压或投入火中。若出现鼓胀或遭水后禁止使用。请勿置于高温环境中。
仅可使用满足SUPERVOOC协议要求的充电器。禁止拆解、刺破、强击、加热或燃烧。若出现鼓胀或遭水后禁止使用。请勿置于高温环境中。Use specified SUPERVOOC charger only. Do not disassemble, puncture, crush, heat, or burn.
OPPO广东移动通信有限公司
OPPO實業移動通信有限公司
MADE FOR GUANGDONG OPPO MOBILE TELECOMMUNICATIONS CORP.LTD.
中国制造 中國製造 MADE IN CHINA
S 2217-2548
IMPORTED BY
JOSSEFY GROUP CO.,LTD.
Buddy Y2-044