PROTOTYPE

PROTOTYPE

PROTOTYPE

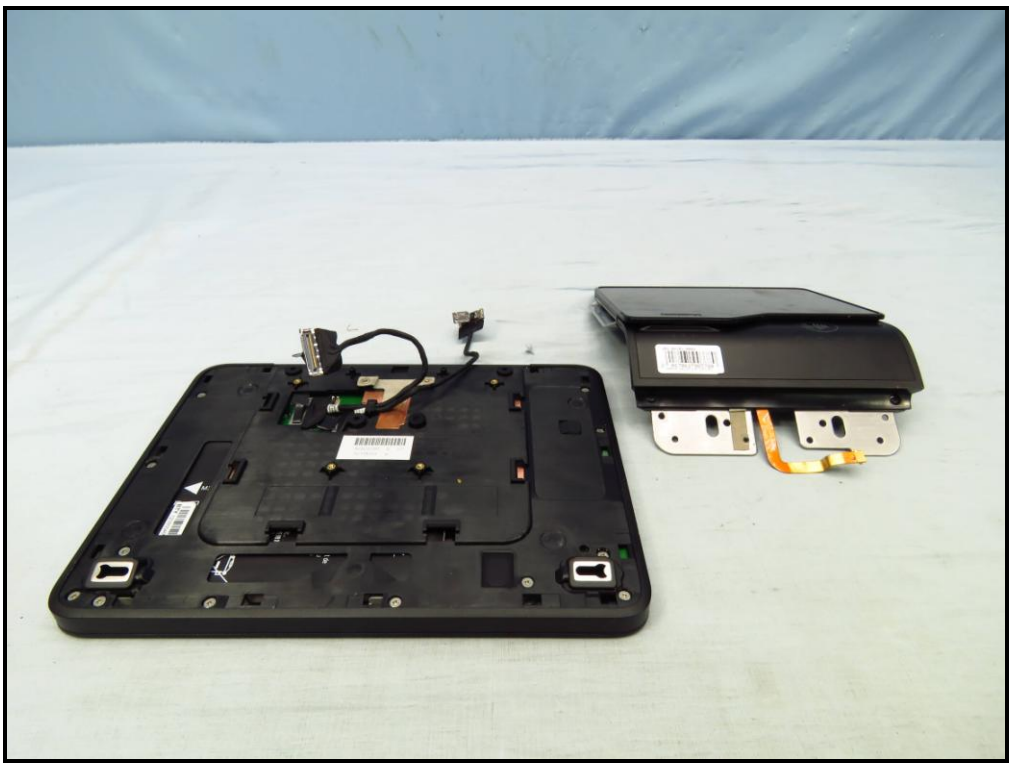

RECHARGEABLE LI-POLYMER BATTERY

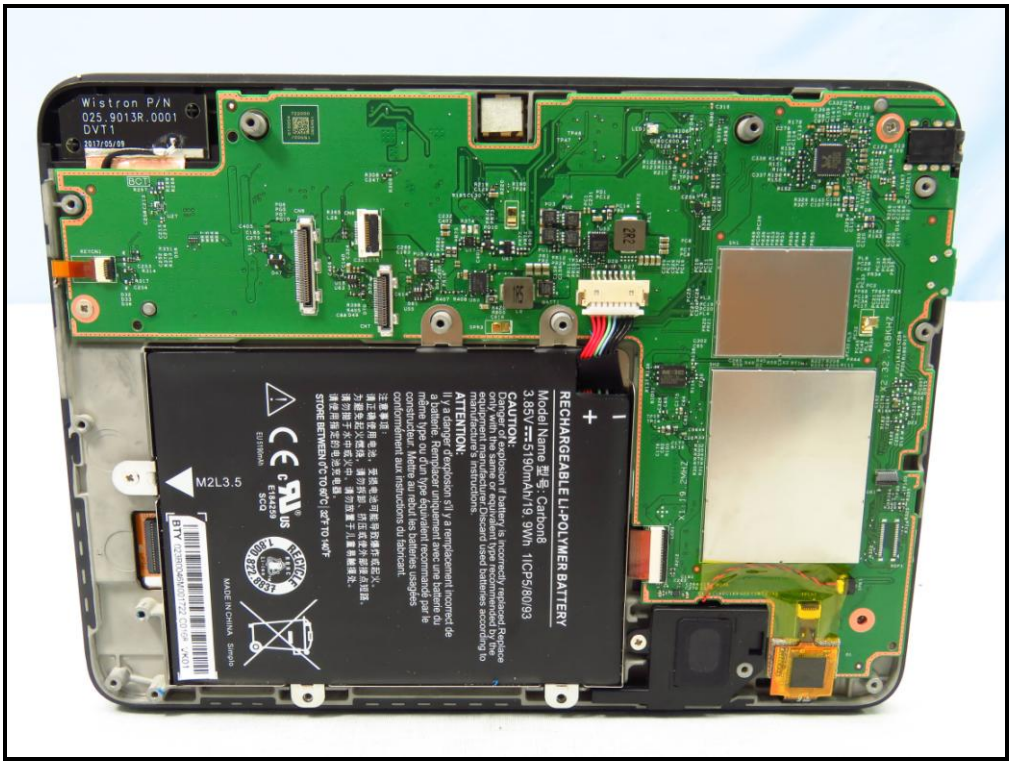
Wistron P/N
025.9013R.0001
DVT1
2017/05/09
BOT
M2L3.5
RECHARGEABLE LI-POLYMER BATTERY
Model Name 型号:Carton8
3.85V ⎓ 5190mAh/19.9Wh 1ICP5/80/93
CAUTION:
Danger of explosion if battery is incorrectly replaced. Replace only with the same or equivalent type recommended by the equipment manufacturer. Discard used batteries according to manufacture's instructions.
ATTENTION:
Il y a danger d'explosion s'il y a remplacement incorrect de la batterie. Remplacer uniquement avec une batterie du même type ou d'un type équivalent recommandé par le constructeur. Mettre au rebut les batteries usagées conformément aux instructions du fabricant.
STORE BETWEEN 0°C TO 60°C 32°F TO 140°F
MADE IN CHINA

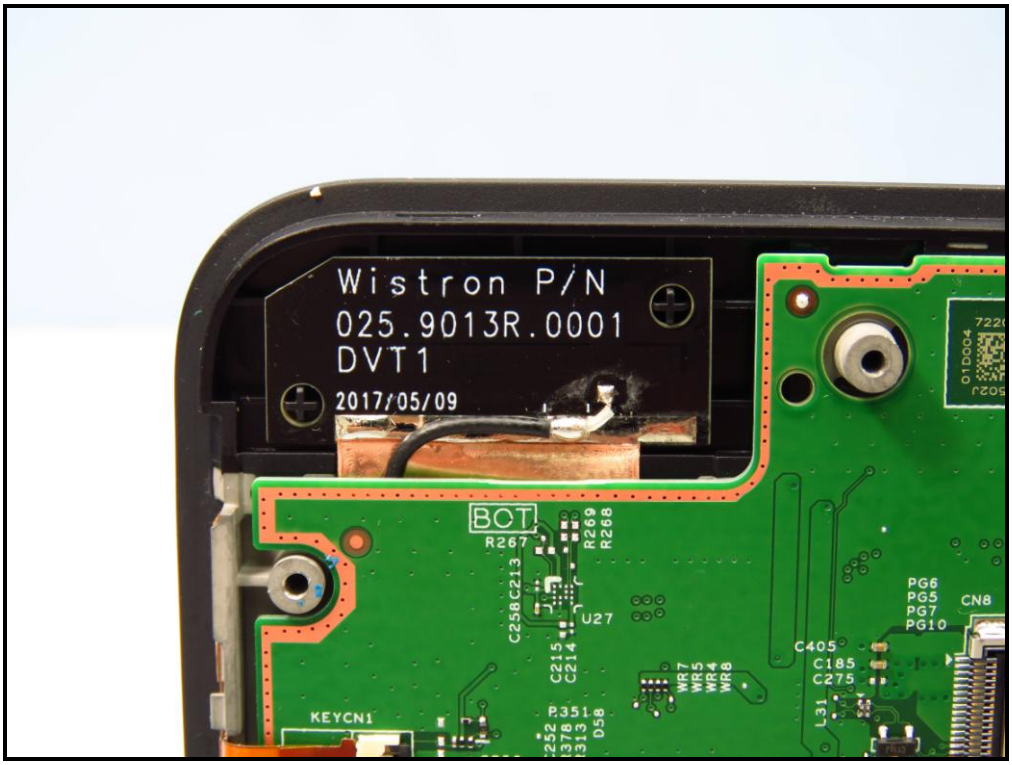
Wistron P/N
025.9013R.0001
DVT1
2017/05/09
BOT
R267
R269
R268
C258
C213
U27
C215
C214
P351
D58
KEYCN1
PG6
PG5
PG7
PG10
CN8
C405
C185
C275
L31

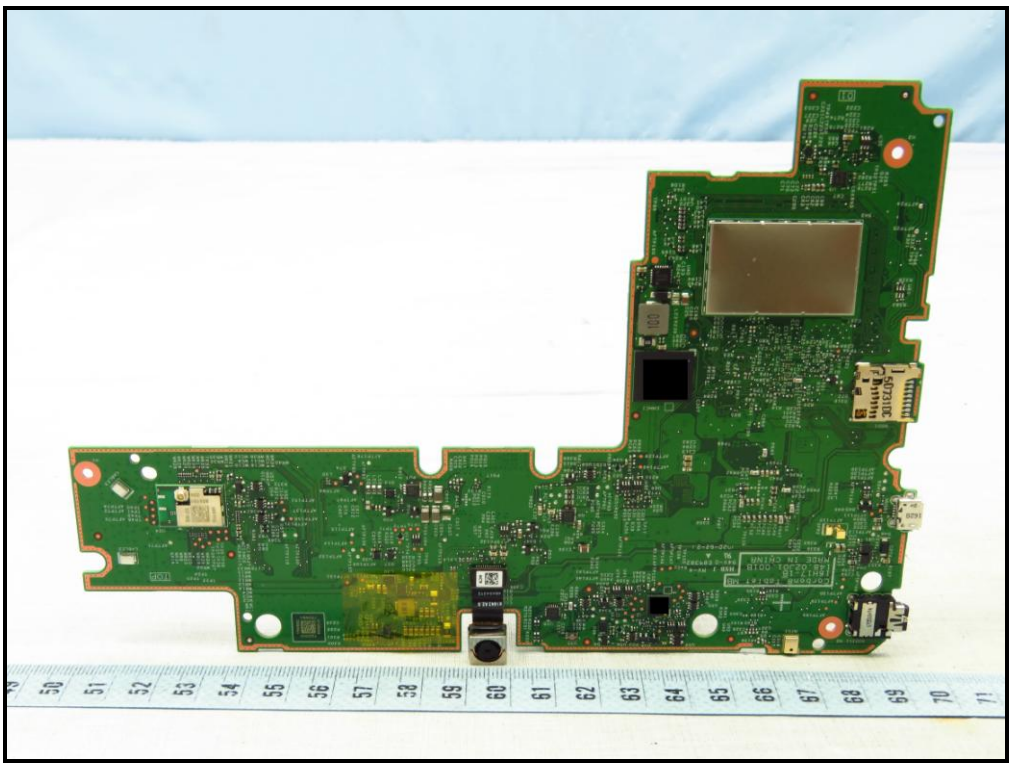

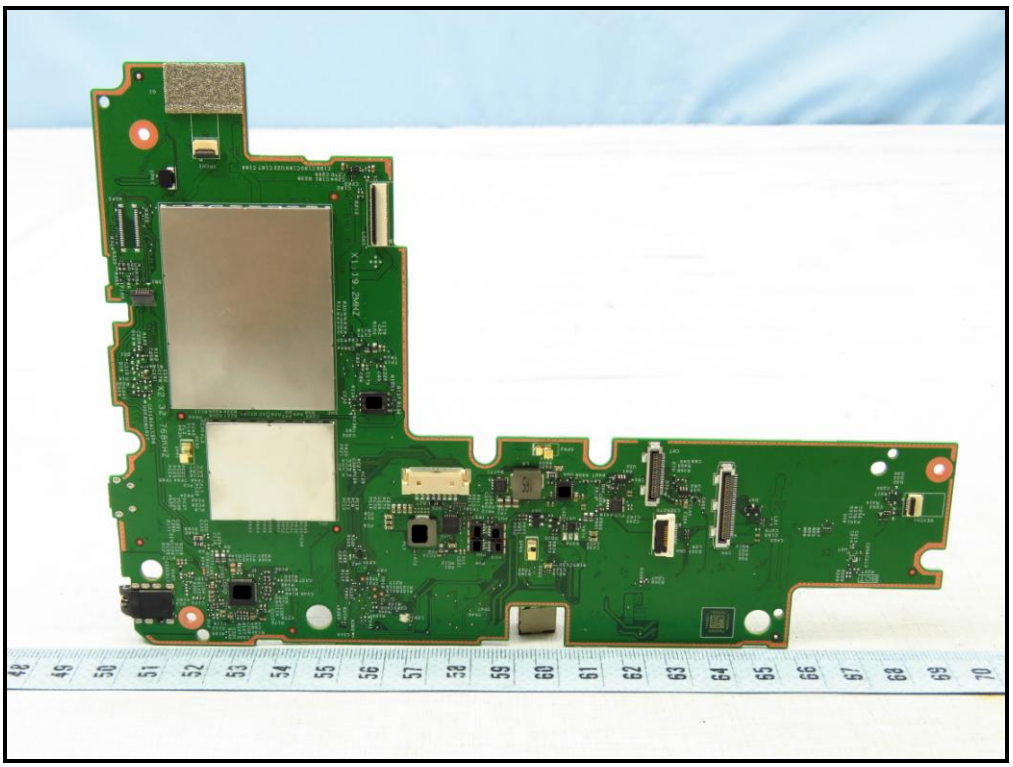

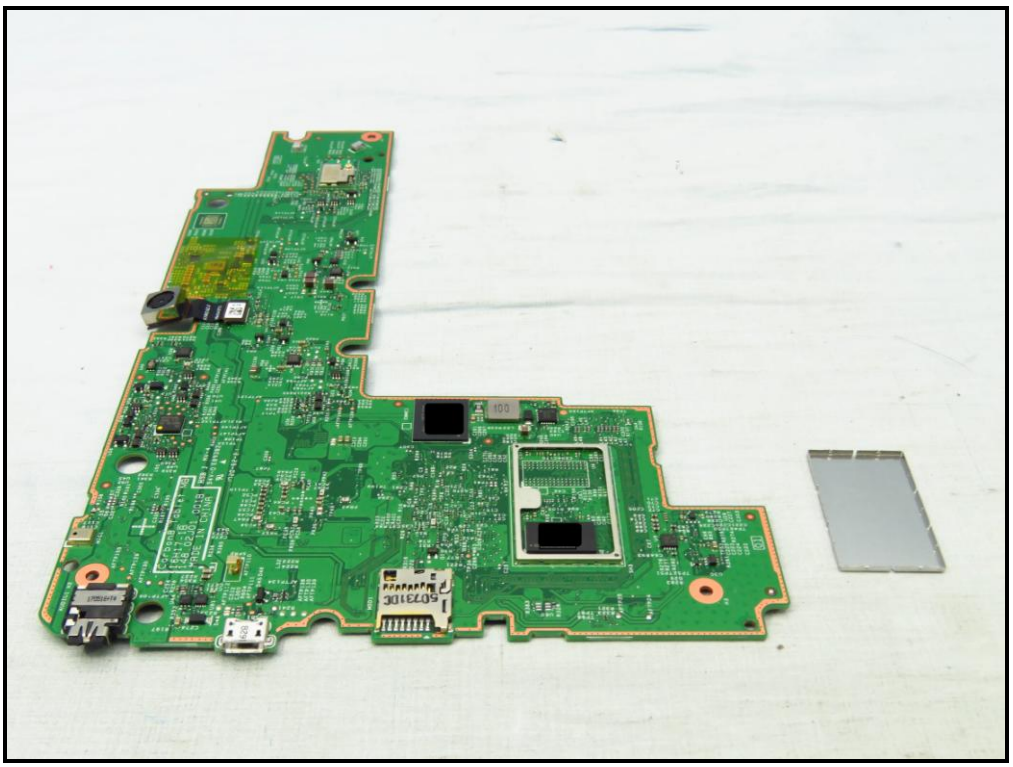

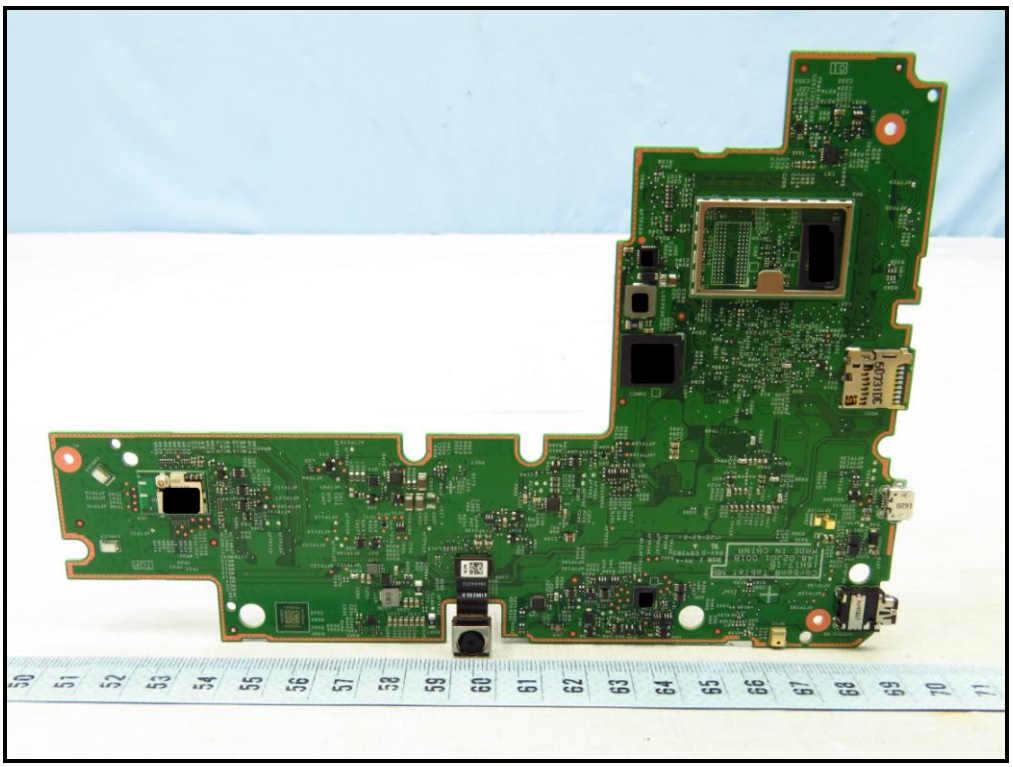

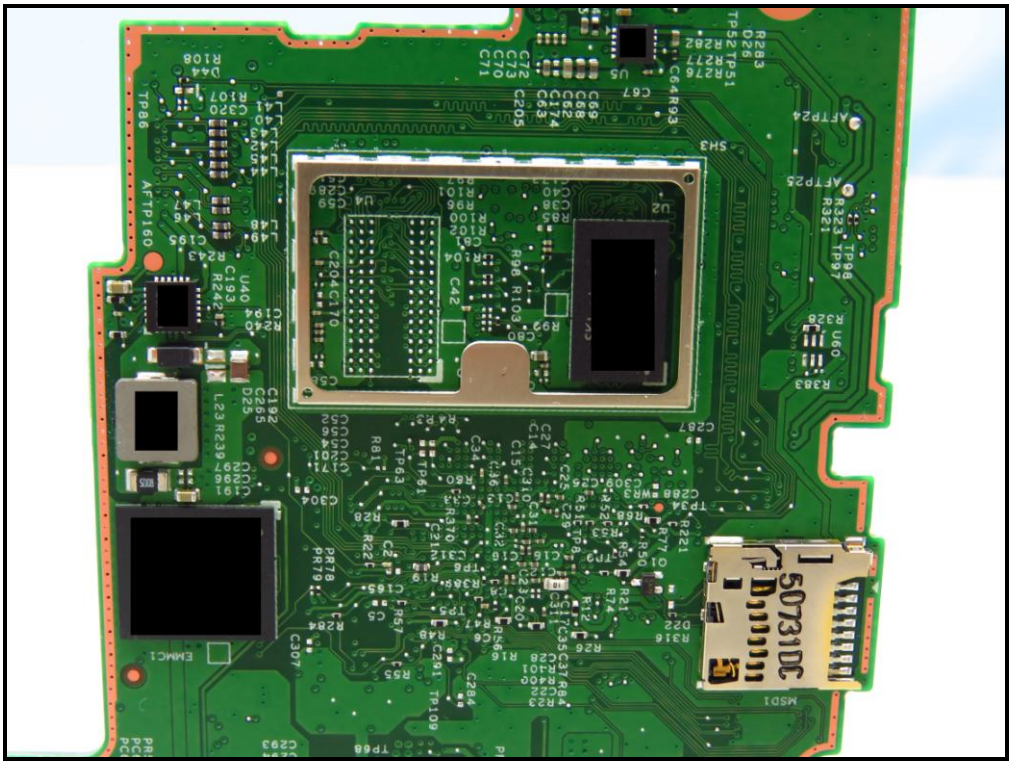

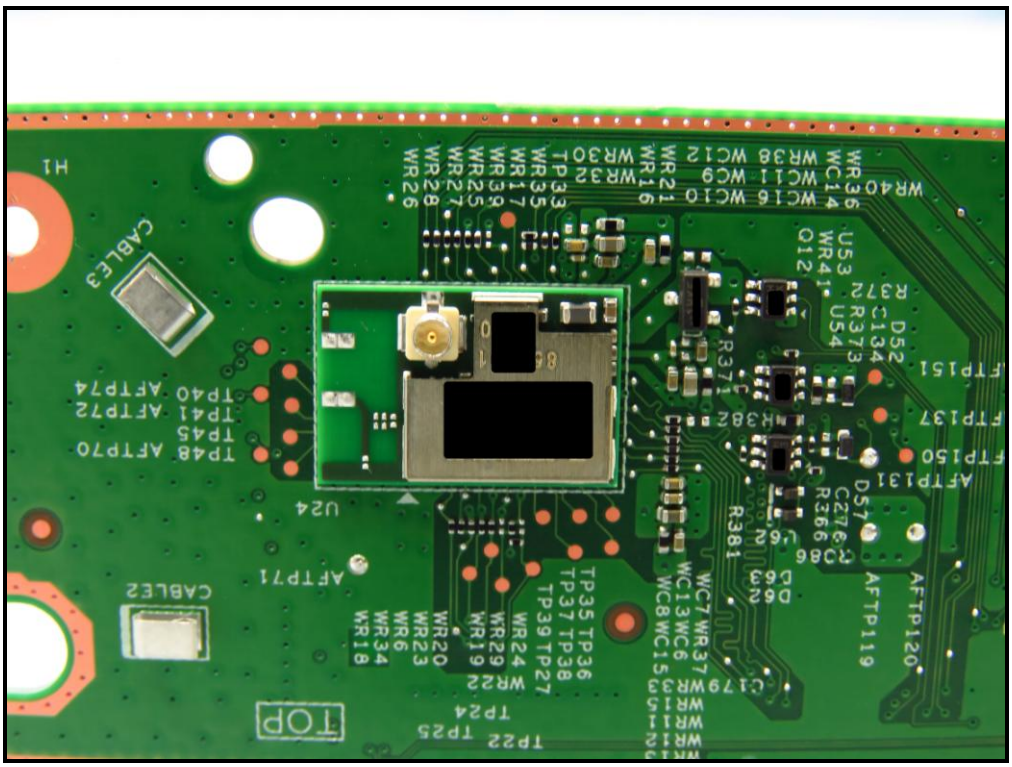
H1
CABLE3
TP40 AFTP74
TP41 AFTP72
TP45
TP48 AFTP70
U24
AFTP71
CABLE2
TOP
TP22 TP25
TP24
WR22
WR20
WR23
WR6
WR34
WR18
WR29
WR19
WR24
TP35 TP36
TP37 TP38
TP39 TP27
WR40
WR36
WC14
WC11 WC9
WR38 WC12
WR32
WR30
WR16
WR21
WR26
WR28
WR27
WR25
WR39
WR17
WR35
TP33
WC16 WC10
U53
WR41
Q12
R372
D52
C134
R373
U54
R371
MR382
FTP151
FTP137
FTP150
AFTP131
D57
C276
R366
R381
D62
D63
WC7 WR37
WC13 WC6
WC8 WC15
C179
AFTP119
AFTP120

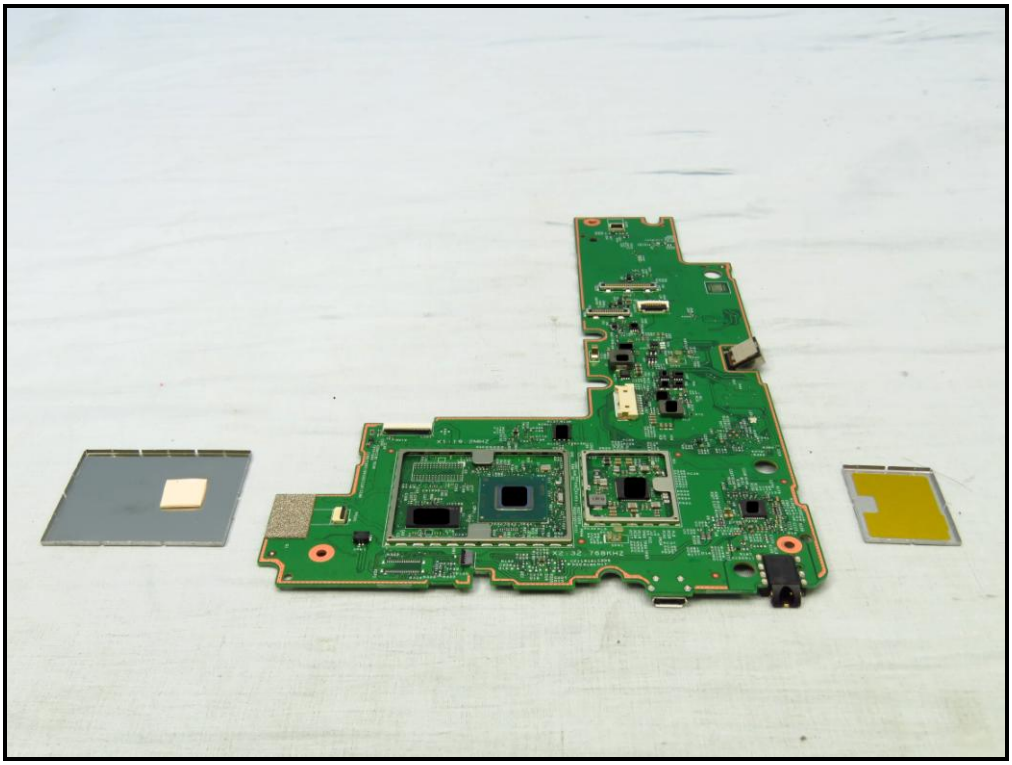

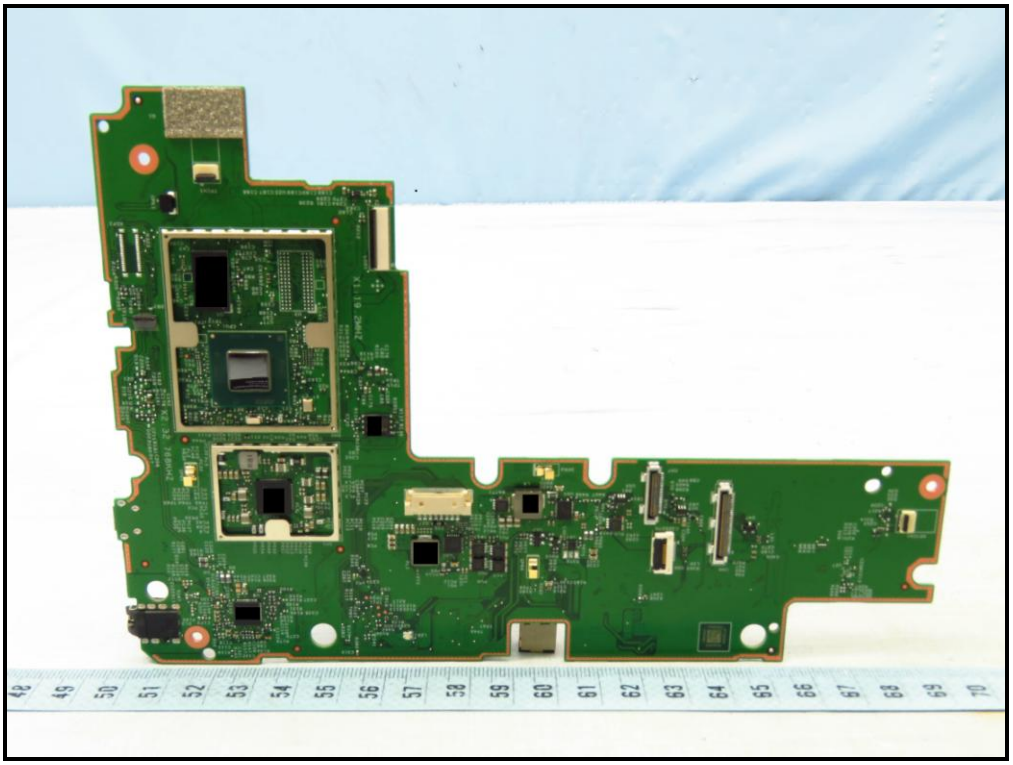

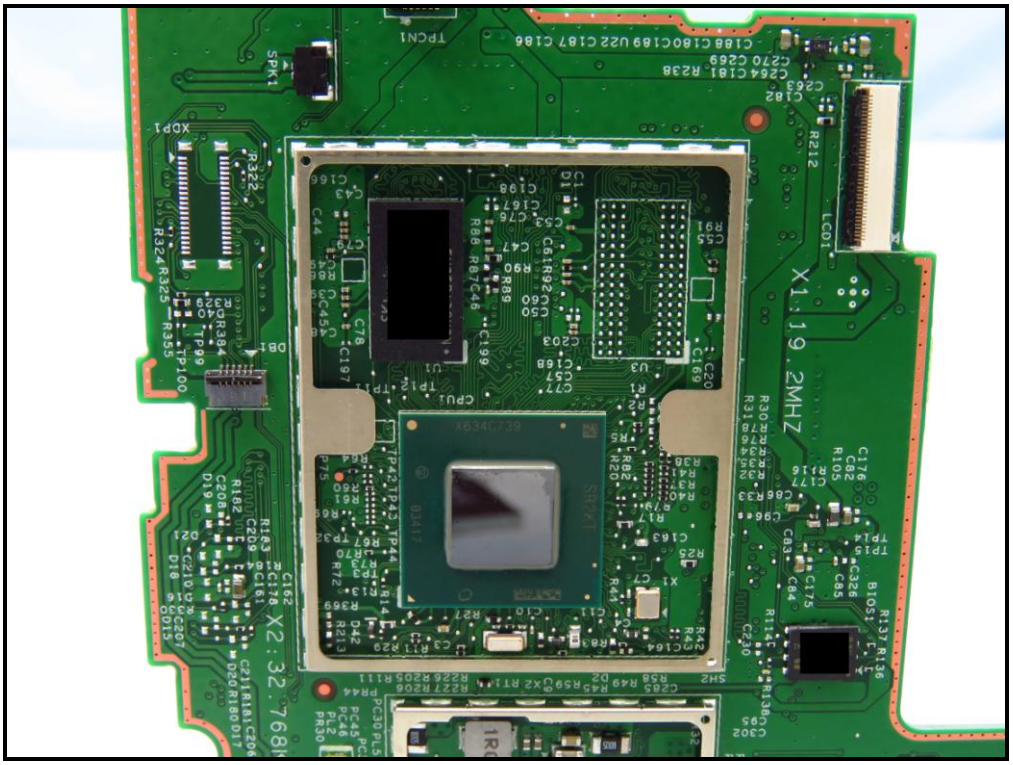

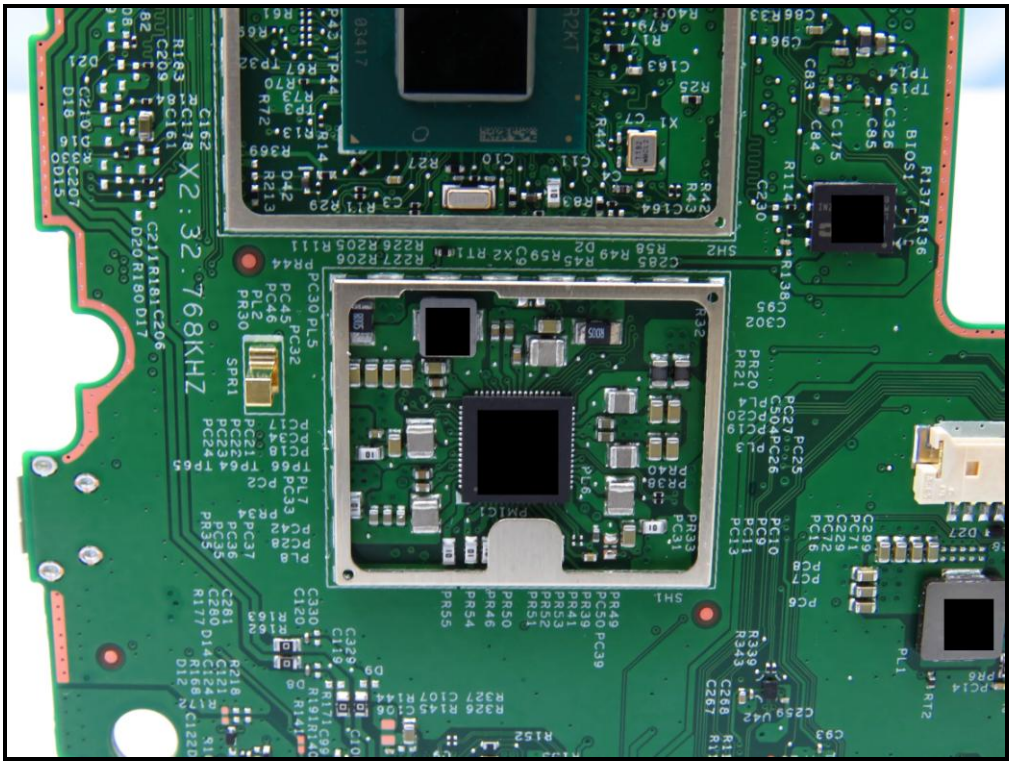
X2:32.768KHZ

Verifone

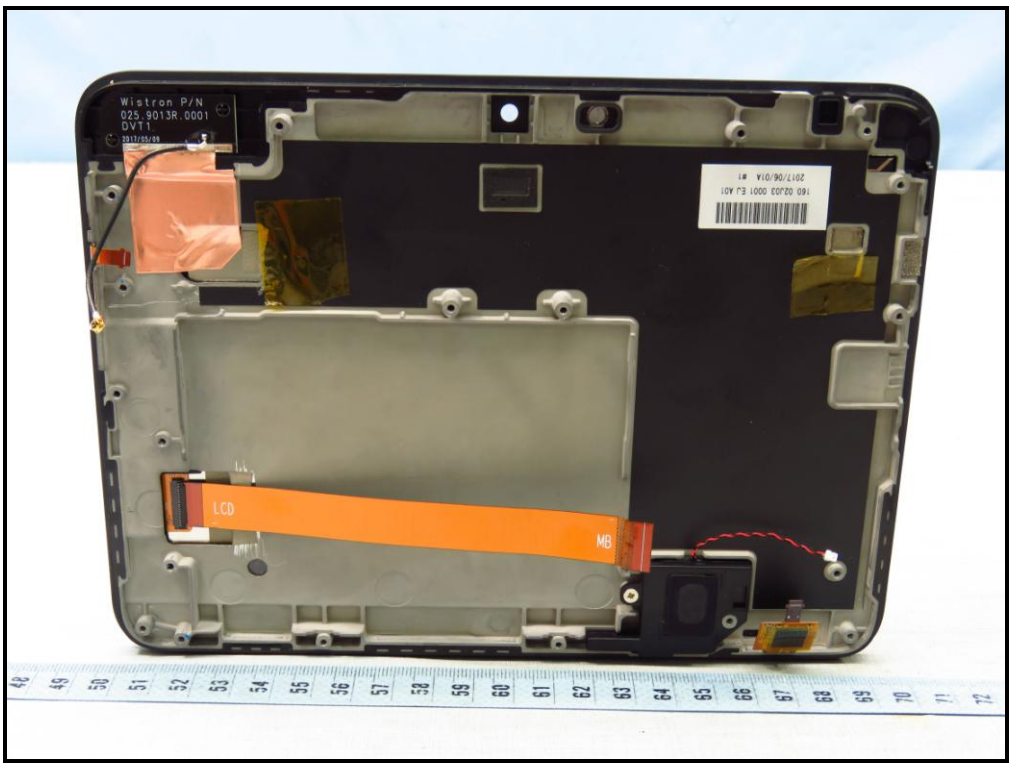
Wistron P/N
025.9013R.0001
DVT1
LCD
MB

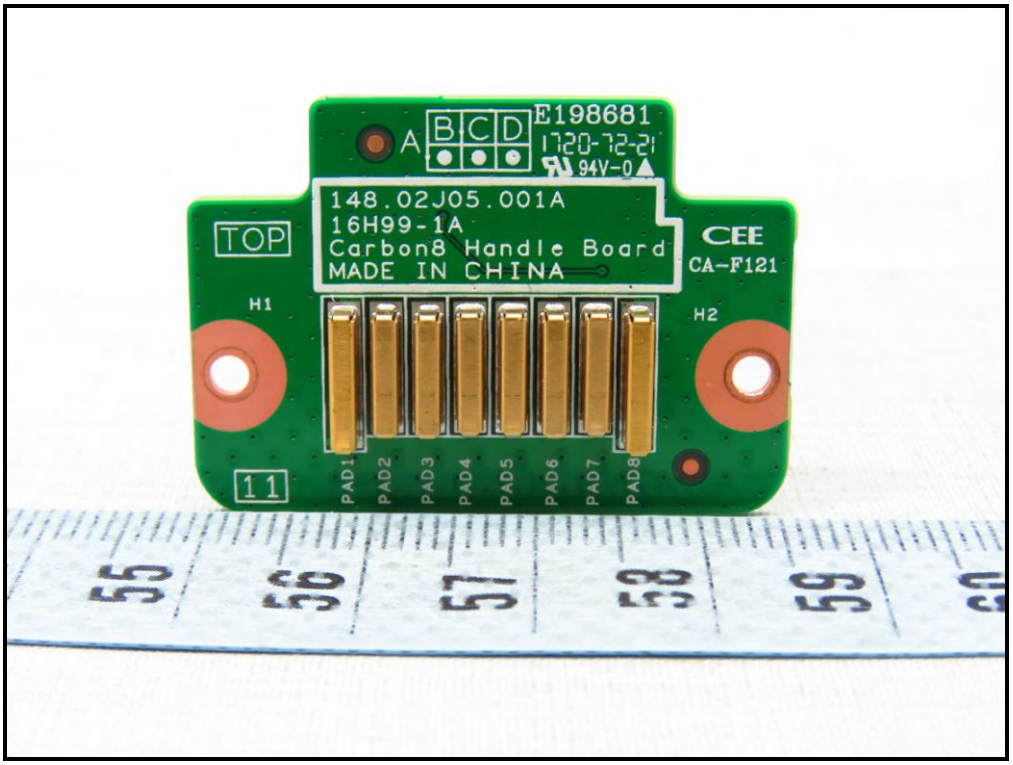
A
B C D
E198681
1720-72-21
94V-0
148.02J05.001A
16H99-1A
Carbon8 Handle Board
MADE IN CHINA
TOP
CEE
CA-F121
H1
H2
11
PAD1
PAD2
PAD3
PAD4
PAD5
PAD6
PAD7
PAD8

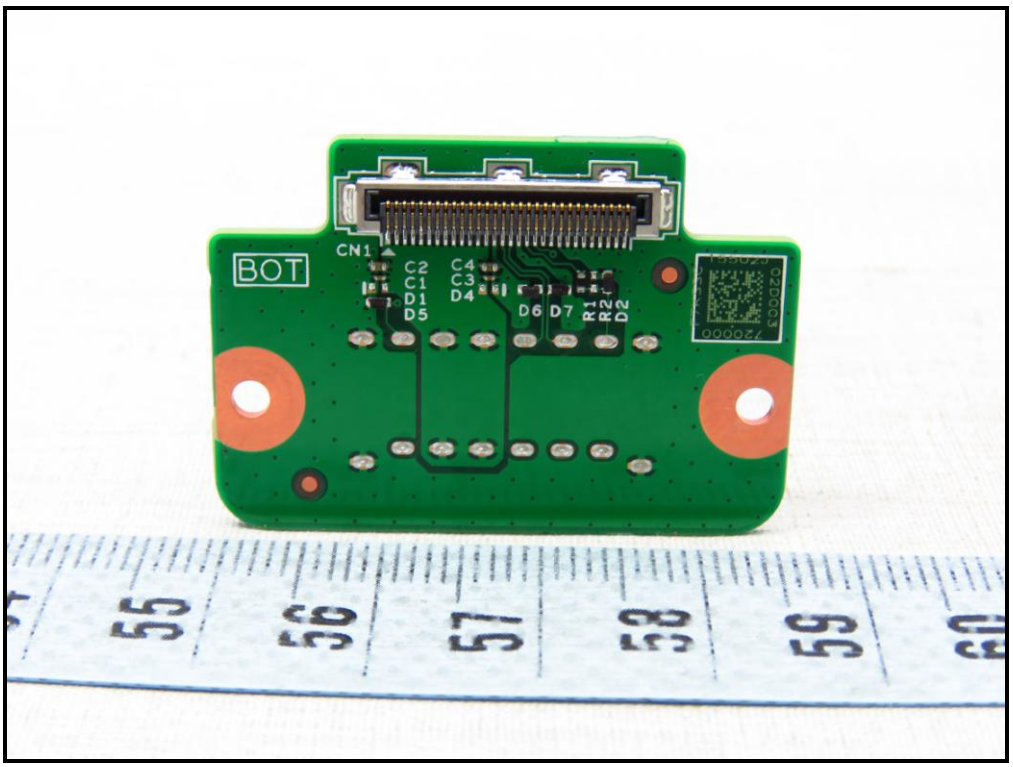
BOT
CN1
C2
C1
D1
D5
C4
C3
D4
D6 D7
R1
R2
D2

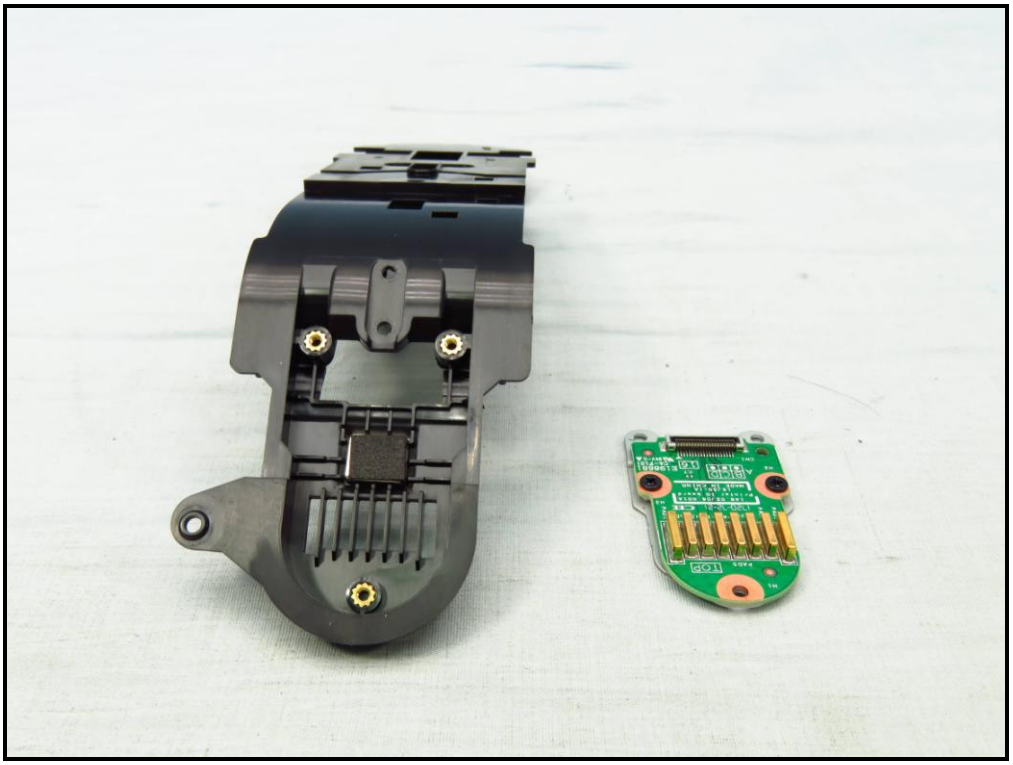

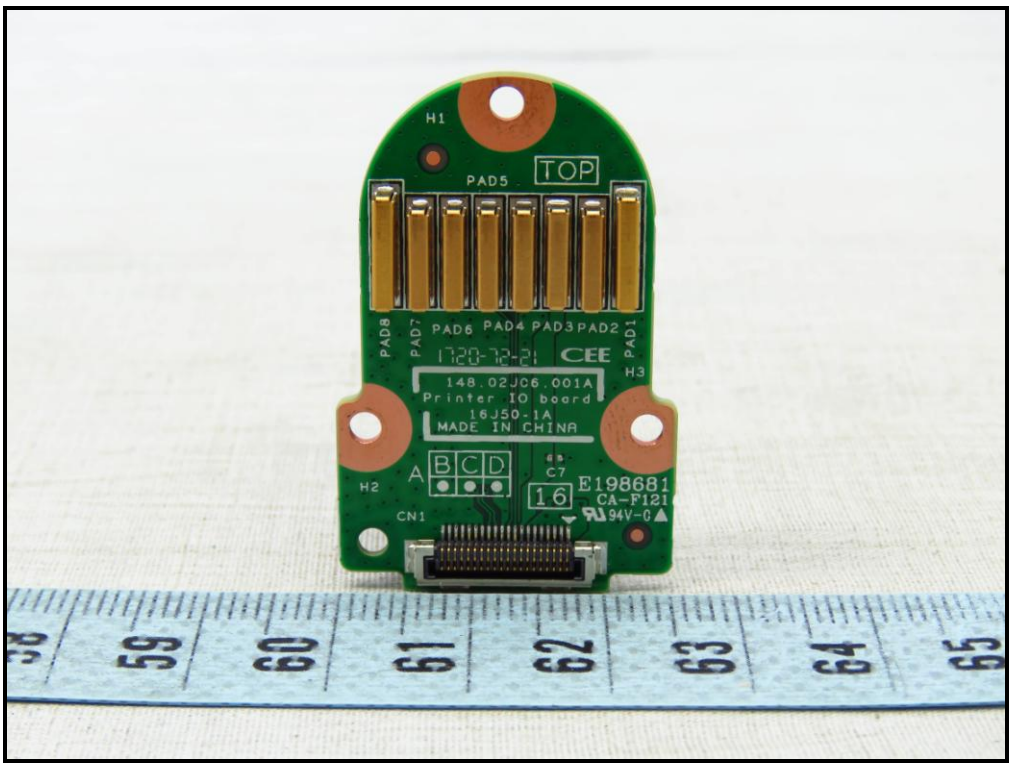
H1
PAD5
TOP
PAD8
PAD7
PAD6
PAD4
PAD3
PAD2
PAD1
CEE
H3
148.02J06.001A
Printer IO board
16J50-1A
MADE IN CHINA
A
B
C
D
C7
H2
16
E198681
CA-F121
94V-0
CN1

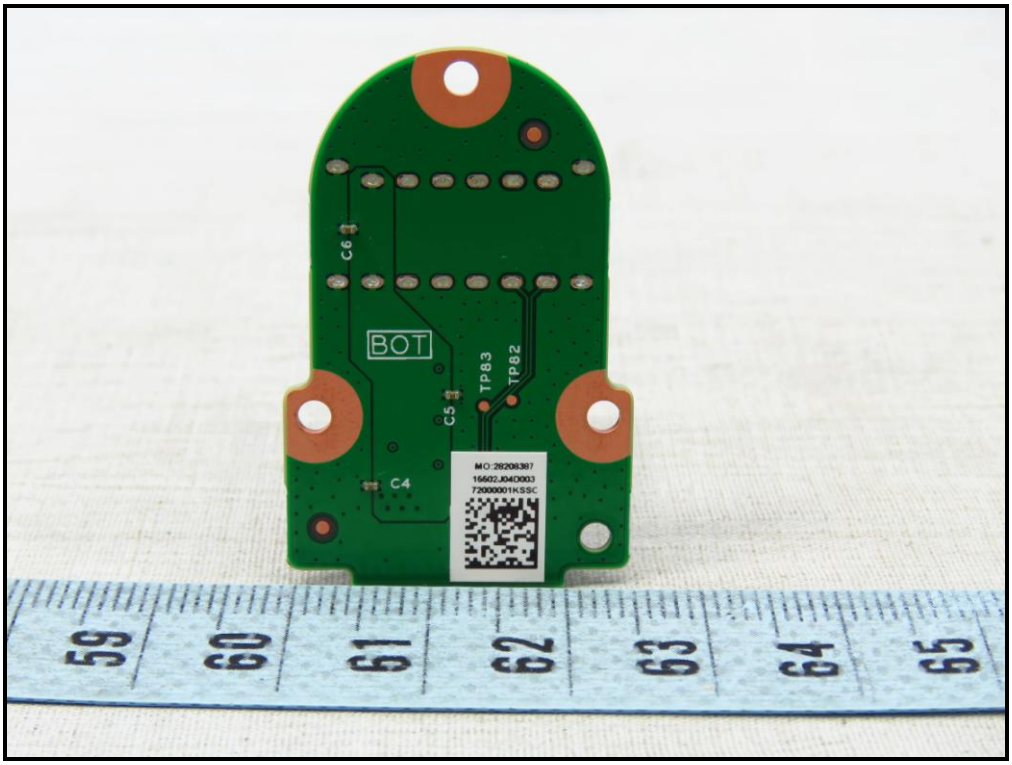
C6
BOT
TP83
TP82
C5
C4

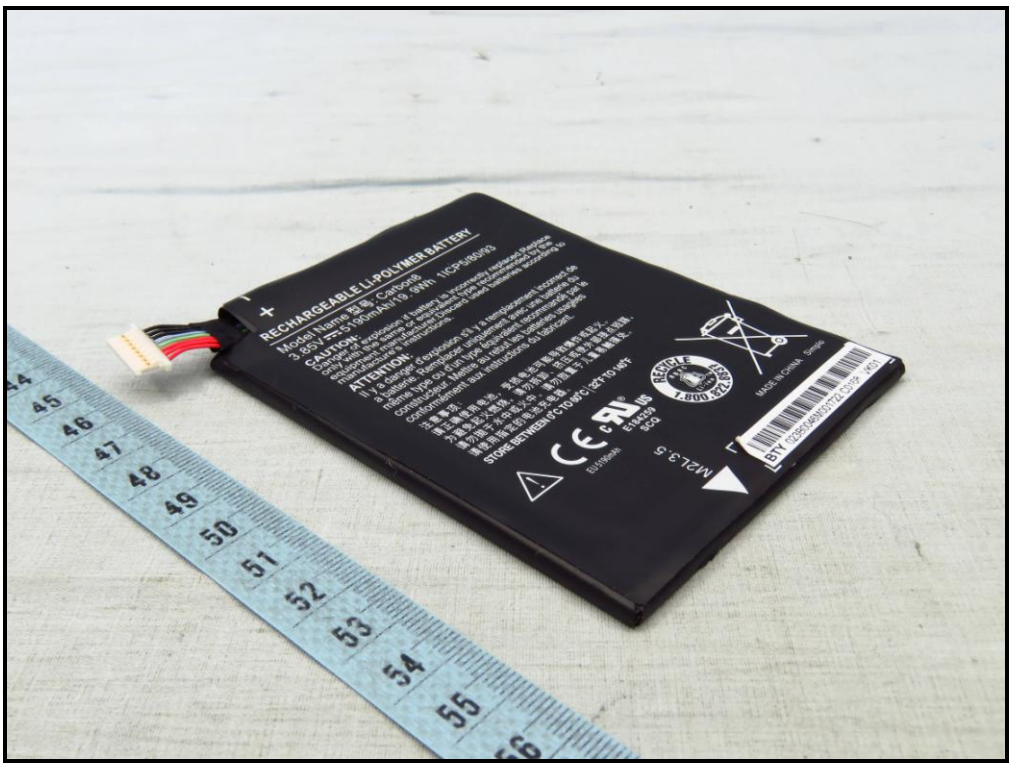
RECHARGEABLE Li-POLYMER BATTERY
Model Name
CAUTION:
ATTENTION:
STORE BETWEEN 0°C TO 40°C
MADE IN CHINA